LOWEST PRICES
To Reduce Large Stock
TICKELL & SONS CO.
FURNITURE AND UNDERTAKING
PHONE OFFICE 9; RESIDENCE 980

The Daily Intelligencer

Moderate to fresh winds shower.
Saturday—Mostly fair and mild.

BELLEVILLE, ONTARIO FRIDAY, NOVEMBER 30, 1923

Every Daily Circulation 8,918

CONSERVATIVES ARE GAINING AS ELECTION NEARS

Campaign in Britain Warms —Candidates Are Hard at Work

STRIFE QUICKENS

Heckler Brands Statement of Lloyd George as "Liberal Lie"

(United Press Despatch)

London, Nov. 30.—With a three-cornered contest between the Liberal, Labor and Conservative parties, the latter's hopes grew stronger today, a week before the general election.

London, Nov. 30.—With election only a days week ahead of the political campaign is growing in intensity. The chief candidates for parliamentary seats are making daily an astounding number of speeches in their constituents, with David Lloyd George easily the leading figure with a record of seven different addresses daily in his whirlwind tour.

Mr. Lloyd George, Lord Birkenhead, and Winston Spencer Churchill, are easily the most provocative of the election orators, several days daily being favored with the greatest amount of opposition from hecklers in the form of boos and hissing and Mr. Churchill, prove a sometimes rather noisy and even disorderly.

Lloyd George Busy

Lloyd George addressed several meetings in Lancashire and North Wales yesterday. He told a great audience at Stockport that the Conservative party was asking the country to shoot the Niagara Rapids. When he was referred to the speech of Neville Chamberlain in London meant taxation of food, including meat, as the chief target he shouted: "That is a Liberal lie and you know it. You are a humbug. Go back to Wales and tell them so." Another speech Lloyd George described the Socialist group as an "unemployed jail and growth concern."

Press Active

London, Nov. 30.—The Daily Express is having lively passages with the Labor organ, the Herald, and the Conservative Morning Post concerning references to the guests of Lord Beaverbrook a few days before the reunion of the two wings of the Liberal party—Asquith and Lloyd George—at Lord Beaverbrook's country house.

"The Herald drinks in all the Morning Post scandals about Lord Beaverbrook's private guests at Leatherhead and the marvelous adventure they concocted," the Express says, and it declares that all this is purely the invention of a few days before the last and extreme Conservative newspapers.

"British journalism, so far, has held itself aloof from the methods frequently employed in other countries of slandering political opponents and revealing the names of their guests," the Express adds.

FRENCH WRITER STILL FEARS HUN

(United Press Dreadnought)

Paris, Nov. 30—Andre Tardieu, in "Echo National" views the German disarmace with alarm, comparing German preparedness was the impressive military achievement during the war.

W. H. IRELAND WILL BE BANQUET GUEST

On Tuesday night, December 11th, a complimentary banquet will be tendered to Mr. W. H. Ireland M.P.P., of the Grand Gillies Lodge, I.O.O.F., by Trinton Conservative Association.

Already several Cabinet Ministers have indicated their intention of being present, and Premier Ferguson will preside over the occasion with his presence if he can possibly do so.

COMING EVENTS

Bible Christ Church Bazaar, Friday and Sat., in the Sunday School room from 2 to 6. Fancy and useful articles, homecooking, candy, ice cream and afternoon tea. Sale will end at 4 o'clock each afternoon.

Tuesday afternoon at 2.30 at John Street Sunday School, Dead the bible in one hour. Everybody welcome. Under "Harold Lloyd in 'The Dreamaker' and a short comedy at the Capitol Theatre.

The Ladies Aid of Carleton Methodist Church will hold a bazaar on Dec. 5th, 6th. Useful and fancy articles and refreshments for sale. Dinner at noon in the Orange Hall.

R. H. Roberts' Light City Hall, Friday Nov. 30th, at 8 o'clock. Play, musical and musical comedy program. Silver Thimble dance.

Emmanuel Church sale of work and homecooking to be held in the S. S. Hall on Wednesday Dec. 5th. Cafeteria Tea from 4 to 6.

Girl Guides home-made cooking sale, Saturday morning in Y. M. C. A. at 9 o'clock.

Engineer Retires After 43 Years At Engine's Throttle

Mr. John Muir, one of Belleville's best known and much respected railway engineers yesterday made his last run in that capacity, not through any fault or disagreement, but simply because he has reached the retiring age limit. For 43 years he has been a faithful and trustworthy employee of the Grand Trunk Railway System, now the Canadian National Railway and honorably won superannuation.

Fifty years ago Mr. Muir was an apprentice in the G.T.R. shops here and by faithfully discharging his duties rose from one position to another until he became an expert engineer. For 43 years he has been an engineer and for the past twenty years now he has the throttle of the engine of the limited express, his run being from here to Montreal, Eastward and Hamilton Westward. In all these years Mr. Muir was not in any very distressing accident. He was born at Woodstock but has resided in Belleville, the greater portion of his life.

Two New Reeves To Be Present At County Council's Sessions

On Tuesday afternoon next the final sessions of the County Council for this year will open, presided over by Warden Walsh, Reeve of Tyendinaga Township. There will be one vacant chair, that formerly occupied by the late Mr. Nathaniel Vermilyea, Reeve of Thurlow, as there has been no bye-election. The Reeves will be present for the first time having since the June session been elected to take the place of deceased members.

Many Accounts This Week

A number of matters appertaining to the County will be dealt with tomorrow and considerable county business will probably occupy the attention of the members of the council.

Thursday evening at Hotel Quinte Warden Walsh will entertain the members of the council and county officials at a supper.

WOODMEN OF WORLD HOSTS TO FRIENDS

Many Out-of-Town Visitors Are Present

Members of Belleville Camp Woodmen of the World, were at home last evening in their lodge room to their many friends. Several visitors were present from out of town, during the evening a varied and interesting program was presented and progressive euchre played. Those successful in securing prizes were Mrs. J. Hanna, Mrs. W. Adams, Mr. Bryant Smith and W. Aylesworth, Mr. T. G. Wells and Mr. F. H. Groves.

Those taking part in the program were as follows:

Selection	Clarke's Orchestra
Solo	Miss Rainbird
Recitation	Mr. Bryant
Selection	Clarke's Orchestra
Recitation	Mr. Groves
Solo	James Savage
Monologue	Bryant Smith
Address	Deputy Haskell, Peterboro
Solo	Miss Rainbird
Reading	Asa Lloyd
Solo	B. Savage
Selection	B. Humphries
Selection	Clarke's Orchestra

Accompanists were Mrs. Hanna, Miss Rainbird, Messrs A. Harman and A. Gordon.

WHITEFISH CATCH INCREASES GREATLY

Kingston, Nov. 30.—During the last twenty-five years the commercial catch of whitefish in the Bay of Quinte, Lake Ontario, amounted to 21,921 ½ was 21,893 cwts. The Department of Marine and Fisheries announces a record collection of 221,000.00 whitefish upon this season in the Bay of Quinte, which exceeds all previous collections by many cwts. The average price 7½ has been made since 1914. A total of 31,000 cwts of pickerel has also been collected at Bad River, Georgian Bay, for the Collingwood hatchery.

RACING CAR KILLS TWO AT BERKELEY

(United Press Despatch, Exclusive To The Intelligencer.)

Berkley, Cal. Nov. 30—Harry Hartz auto racer, killed a newspaper photographer, Ernest Ferguson with fatally L. Wade of Kansas City, when his car struck the car they rushed on to the speedway to help extinguish a fire which enveloped another racing machine.

FIND BODIES OF 100 GERMAN SOLDIERS

(United Press Dispatch)

Verdun, Nov. 30.—Bodies of more than 100 German soldiers postured in life like attitudes, were found today in the fortress of Douaumont Hill and Bethincourt. They had been caught in the terrific gas attack during the Battle of Verdun.

OPEN EVENINGS.

The Intelligencer Office will open every evening this week from 7 to 9.30 o'clock to receive subscriptions and advertising accounts. Any subscribers who think that their subscriptions are paid in advance and who have not yet received their coupons will please call or telephone to have their accounts adjusted. nov27,1w

Harx Heads New German Cabinet

(United Press Despatch)

Berlin, Nov. 30.—The German Government announced today that, subject to reservations, a cabinet had been formed with Dr. Wilhelm Harx as Chancellor and Stresemann as Foreign Minister.

Is Arrested On O.T.A. Charge

Alleged "King of Bootleggers" in Custody at Cobourg

Charles Sequire, alleged King of the bootleggers in the Belleville district, was arrested yesterday at Warkworth by Provincial Officer Gowing of Cobourg, on the charge of selling liquor contrary to the Ontario Temperance Act Sequire will also be charged with having liquor in a place other than his private residence.

Sequire was taken to Cobourg where he will appear before Col. Fitzgerald, magistrate of Durham County, today in answer to the charge. The county will ask for a remand.

Sequire is a young married man with a family.

Adventists Ask Members For $500,000 in Week

Washington, Nov. 30. (United Press). Seventh Day Adventists throughout the country are making a sacrifice for the cause of Christ during next week. Leaders of the denomination have set a week apart and expect the 4,000 churches in the country to contribute $500,000 in this one offering.

Evangelists and other workers in Adventist churches throughout the world are uniting in appeals for mission funds during the week.

ROMAN PROBLEM IS NOT YET SETTLED

(United Press Despatch)

Rome, Nov. 30.—Like a thunderbolt from a clear sky, Mussolini has shattered Vatican's official newspaper, announces that he will appoint a successor to those executed in 1870 when Italian troops entered Rome to be an errant settled.

French Staff Officer Faces Espionage Charge

(United Press Despatch)

Berlin, Nov. 30.—Captain D' Armont, member of the French military staff, will be placed on trial before the supreme Council of Leipzig next week of January, charged with military espionage.

VENEZOLOS IS LESS AMBITIOUS

(United Press Despatch)

Athens, Nov. 30.—M. Venzelos is reported to be less firm in his decision not to accept the premiership. It is hoped that he will return if he receives a general invitation.

NEED $350,000 TO COMPLETE COLLEGE PLANS

General Superintendent Finds "Expectations more Than Realized"

REPORTS SUBMITTED—

Albert College Board Plans To Have School Open In 1925

The Albert College Board closed its session on Wednesday afternoon at new College and carefully examined the plant, Dr. Chown, the General Superintendent, presiding. The College Board when he said "We expected something great, but our expectations have been more than realized. For classic beauty it bears a close reminder of Chester Cathedral, and the adaptation of the building to its present use could not be improved." The Building Committee met on Tuesday evening and listened to the report of the Chairman, W. R. Ellis.

The report showed that the building, (including heating, ventilating, plumbing and office) assembly hall, dining room, kitchen and caretaker's quarters and residence making accommodation for 150 students complete for three hundred students, will soon be closed in. The cost of the building and the new buildings will be ready for occupation in the fall of 1925. The Auditor's report, read by Mr. Ackerman, showed that the college while having a small deficiency for the year, the operations had been successful.

The Board carefully looked into the various necessary to complete the plan of the present operations, including the residences, and estimated that $350,000 more would be necessary. The Building Committee was decided that forthwith an effort should be put into force to raise this amount, and the building operations would be carried on to completion as funds become.

The General Superintendent in closing the meetings spoke in a complimentary way of the unanimity of the Board and the enthusiasm in which the business was done. The vote of thanks was moved by R. N. Davis, K.C., of Toronto, and seconded by Dr. S. J. Moore, Belleville in pressing the thanks of the Board to the Committee for the work they had accomplished through the year for the college.

BRIGHT PAGEANT IS BIG SUCCESS

Cannifton Methodist Ladies Present Excellent Entertainment for W.M.S.

A very successful entertainment was presented in Cannifton Methodist Church last evening under the auspices of the Ladies' Aid and W.M.S. in a pageant entitled the "Temple of Fame" in which a large number took part.

Each one represented some noted woman of history as Helen of Troy; Grace Darling, Queen Victoria, Florence Nightingale, Mary Queen of Scots, Evangeline, Joan of Arc, Pocahontas, Dorcas, Ruth and each presented her claim to the Temple of Fame. The Temple was presented by the Goddess to the "Mother" as representing the highest worth in woman's achievements. The characters were all well dressed and the costumes some of them quite elaborate, were very effective.

Outside talent which assisted greatly in making the evening a success were the Belleville High School orchestra, Miss Viola Fisher accompanist, Miss Greta Madden, of Belleville, who pleased the audience with her fine recitations. Mrs. Kindred and Miss Kindred of Thurlow whose solos were heard in solos and a duet. Mrs. Hammond, a former member of the staff, was in the pageant. Messrs. Adams and Smith of Thurlow also rendered a Hawaiin duet and were enthusiastically encored.

The proceeds which go to the aid of Cannifton W. M. S. were highly gratifying.

Oshawa Business Men's Club Volley ball team will play a friendly game with the Belleville Y.M.C.A. Intermediate Business Mens' team at the 'Y' gymnasium, Friday evening at 8 o'clock. Everybody welcome. Admission 25c.

Memorial Probable Within Year - Col. Lazier to Give $1,000; Opinions Varied

Interest manifested by leading Belleville citizens in the proposed plans for the erection of a soldiers memorial in the city will be brought to fruition within the coming year. Popular opinion appears to favor a cenotaph.

A number of business men and civic women to-day endorsed the suggestion of Major D. T. McManus that $10,000 be expended on the project. Col. S. S. Lazier informed The Intelligencer to-day that he would add $1,000 to the $2,000 fund which remained in the treasury of the Ladies' Patriotic Society when the war ended, and which is still in the bank. The society is no longer in existence, and it is proposed to donate the money to a memorial fund. Col. Lazier would add his $1,000 to this fund in making his donation. The late Mrs. Lazier was president of the Ladies' Patriotic Society.

Many Will Contribute

A number of men who have been approached, have expressed their willingness to contribute towards the fund, but are not prepared to make definite statements. There are some, however, who believe that more than $10,000 should be expended. Col. Lazier is also of the opinion that the memorial should be the most fitting place to erect the names of the fallen, and that voluntary subscriptions would be the only way to raise the money.

Col. Lazier is also of the opinion that the Armouries here would be the most fitting place to erect the memorial, and that voluntary subscriptions would be the only way to raise the money.

"I present out of the city. It was suggested that a memorial be erected, he called, that a memorial be erected on the park site given to the city by Mr. Graham, and now known as Memorial Park.

Numerous views have been expressed in the matter of a site. Col. E. D. O'Flynn suggested that the cenotaph be placed on the provincial highway, provided that only with the people of this district and Belleville to feel the appreciation we show towards those who fought in the Great War, but we want to impress the feelings of America's visitors who pass through this way," said Mr. O'Flynn.

Favors Armouries Lawn

Mrs. Agnes McFee, prominent club woman, informed The Intelligencer to-day that she had always thought the memorial should be erected in the Armouries lawn. If it were there, it would be central for the citizens generally, and would be the tourist route also. "We could often lay a bouquet of flowers at the foot of the cenotaph if it were centrally located," explained Mrs. McFee.

Col. Lazier is also of the opinion that the Armouries lawn would be the most fitting place to erect the names of the fallen, and that voluntary subscriptions would be the only way to raise the money.

Butchers Here Will Retail Buffalo Meat Within Week

Belleville butchers will receive quarters of buffalo meat within a week. At least that was the belief of local purveyors when soon this morning The Intelligencer received under government supervision successfully. Only four buffalo were slaughtered.

Butchers will also cut and retail deer meat must pay a license fee of $10.

BANDIT LEADER GETS HEAVY SENTENCE

Orillia, Nov. 30.—Russell Perrin, leader of the gang who have been responsible for a series of burglaries and hold-ups for 100 miles around Toronto, was sentenced to seven years and six months in Kingston Penitentiary by Magistrate Charles Clarke, Hewson and Gover on Thursday.

Perrin acknowledged that he, with several companions, broke into the Fairvale and arranged with a farmer named Lawrence Bunker, from whom he overseen cases of whiskey. With other companions he broke into a store and so that he would not be recognized, he returned on night disguised to deliver the liquor, but instead they held Bunker and robbed of nearly $15.00. Bunker having managed to drop $600.00 without being seen.

Perrin, who was arrested in Toronto by Provincial Officer Gowing has inflicted on three of his companions severe physical injuries, the latter having lost a leg in the war.

25 VOTES CAST AT ADVANCE POLL

Railway employees who will be absent from the city on Monday next, election day and those entitled to vote who work in the suburbs outside of the city limits are taking advantage of the advance poll which yesterday, ten votes were recorded and at the close of the poll this afternoon twenty-five had exercised their franchise. Up to noon 15 votes had been recorded at this poll. The poll will remain open to-morrow.

SCOTCH HEATHER FOR ST. ANDREW'S DAY

Col. W. N. Ponton has received a quantity of Scotch heather from the Old Country and is to-day and tomorrow presenting his many friends with sprigs of the purple heather which by the way are excellent samples.

Col. Ponton has been the recipient of a beautiful large sprig, and the gift was appreciated by the sons of Scotia here, on this the great St. Andrew's day.

Canadians Leave To Spend Christmas Holidays In Britain

Montreal, Que., Nov. 30.—The Canadian Pacific liner, Montlaurier, in command of Capt. J. Turnbull, with 1,200 passengers including 250 first class, sailed on her last trip of the season from this port at 11 o'clock yesterday morning. Among the cabin passengers were a number of prominent Canadians from every section of the Dominion, going to spend their Christmas holidays with friends and relatives in the British Isles.

The Montlaurier, which arrived at Liverpool last Saturday with 1,200 passengers and 2,700 tons of general cargo has left with 2,500 tons of cargo, including 1,000,000 bushels of grain and left under good weather conditions.

Buffalo Meat May Be Placed on Regular Menu

(United Press Despatch Exclusive To The Intelligencer.)

Montreal, Nov. 30.—Buffalo meat served on the dining cars of the Canadian Pacific dining rooms and on trains within a few months if plans it meets with the approval of Premier Ferguson will be a part o fthe regular menu.

URGE ADJUSTMENT ON ALBERTA COAL

St. Thomas, Nov. 30.—The Alberta coal question was one of the most important subjects discussed yesterday afternoon in the Grand Central Hotel here at the opening session of the sixth annual meeting of the United Farmers' Co-operative and Labor Party Commerce of Western Ontario, in progress here this week, and resulted in the adoption of a resolution which passed especially urging upon the Dominion Government the Crow's Nest Pass, the Canadian railways, and all others concerned to endeavor to make it economically possible for the people of Ontario to purchase Alberta coal, both in order that there may be no repetition of the conditions as to coal, as obtained in this Province during past winters, and in order that interprovincial trade may be developed.

The resolution was fathered by the Brantford Chamber of Commerce.

Says German Crops Will Meet Needs

United Press Despatch, Exclusive To The Intelligencer.

Berlin, Nov. 30.—Minister Schiele, owner of 8,000 acre farm near Magdeburg, in an interview with Premier Landbund said today that German farmers will harvest from this year's crop to take care of its needs.

TWO IMPORTANT ISSUES BROUGHT OUT

Perlin, Nov. 30.—Two important developments which hinge on the negotiations between Great Britain and Russia for a political and economical treaty were brought to light yesterday.

"BIGGEST MOVE SINCE THE WAR," SAYS J. O. HERITY

Industrial Commissioner Believes Rural Population Will Be Increased

GREAT FIELD HERE

Action Compliment to City —Lauds Work of Elliott And Others

Discussing the new immigration plan the Ontario Government and the selection of Belleville as one of the four soon centres, Industrial Commissioner J. O. Herity today made the following statement to The Intelligencer:

"I regard this as the most important forward move in regard to immigration that has been made by the Ontario Government since the beginning of the Great War. We should, in the next few years, only secure such supplies of farm labor for the older parts of the province, as can obtain valuable additions, to our rural population, of small property owners who could engage in intensified agriculture or specialized branches of farming in which there is a great field here—excellent markets and which the settler coming here from the rural districts of Great Britain are eminently fitted to undertake.

Belleville Is Right

"I consider the selection of Belleville as one of the four pivotal points from which to work a most excellent effect is a fine compliment to our city and to the work of Mr. Elliott and his staff, and that voluntary co-operation would be the only way to raise the money.

CONFERENCE AT OTTAWA ENDED

Secrecy Still Shrouds U.S. -Canada Liquor Smuggling Negotiations

Ottawa, Nov. 30.—Although the conference between representatives of Canada and the United States o liquor smuggling has not completed yesterday, the final meeting this morning at the Lodge Hotel, chairman of the United States delegation, states last evening that his party would probably leave for Washington this today. Last night Hon. Jacques Bureau, Minister of Customs and Excise entertained the visitors at an informal dinner party at his home.

The official statement which was issued at the close of yesterday's deliberations indicated no more than the first of "Wednesday's final conference at the meeting. It is stated that the conference discussed the proposals which the United States delegation has put forward. These proposals which remained to be discussed today were:

(1) Measurers to stop smuggling by land.

(2) Shipments by automobile or aeroplane to be reported to the United States officials.

(3) Reciprocal arrangements for the examination of vessels, for the recusion of commissions and letters of authority, and the certification of records.

Cheerio Company Guests Of Kingston Kiwanians

Kingston, Nov. 30.—At Frontenac hotel in Kingston last evening at 6 o'clock a meeting of the Toronto Bells Cheerio company, which is playing at the Grand this week, was held and there last night, were the guests of Kingston Kiwanis Club to dinner.

"Ted" Treuer, now with the Cheerio company, but formerly with Kingston Kiwanian, together with every member of the company, was present. The well known Dunbell orchestra supplied the music, and several clever song numbers were features of the delightful event.

MOTOR CAR FATALITY.

Oshawa, Nov. 30.—Nicholas Lonergan, 1508 College Street, Toronto, was killed and A. McIntyre, of Cacington, was probably fatally injured in a motor accident at Pickering, Ont., Ontario, early yesterday. An inquest has been held at Oshawa yesterday afternoon.

COLLABORATION PLAN

UNKNOWN TO LONDON

(United Press Despatch, Exclusive To The Intelligencer.)

London, Nov. 30.—Inspired suggestions in the Paris Temps of naval collaboration between France, Great Britain and France have not yet been made officially to London.

CANNOT MAKE PROVINCIAL GRANT TO U.E.L. CELEBRATION, PREMIER FERGUSON TELLS MAYOR BENNETT

The fat Intelligencer is in receipt of the following communication from G. A. Bennett, candidate for re-election, regarding a grant for the U. E. L. celebration next year. It will be noted that Premier Ferguson has written to Mayor Bennett in reply to a query from him concerning a grant:

Editor Intelligencer:

In order that the citizens of Belleville must be given an opportunity to understand the exact position of affairs in regard to the possibility of obtaining a grant from the Provincial Government, I have written the Premier, Hon. G. Howard Ferguson, and requested him to give us any information he thought advisable as to the situation. I have received the following very definite reply which speaks for itself.

G. A. BENNETT,
Mayor.

Toronto, Nov. 27, 1923

Mayor G. A. Bennett, Esq.,
Belleville, Ont.,

Dear Sir:—

You are of course aware that the financial situation of the Province is at the present time anything but satisfactory. We have found ourselves forced to refrain from making grants to a great number of worthy objects. We feel that we must confine ourselves, for the present, to those which are essential, or that will bring a return to the investment.

The United Empire Loyalists celebration which you contemplate holding in Belleville next June will be undoubtedly a very historical and patriotic event, and a most excellent function, and your City is to be congratulated on the interest shown themselves in such work. At the same time, I feel that it scarcely comes within the category of the objects for which the Province can afford to make expenditures at the present moment.

I deeply regret to find myself in the position where I must write you in this strain, but I am sure you will appreciate the difficulty of the Government in dealing in the matter.

Yours very truly,

(Signed) G. H. Ferguson.

Daily Intelligencer
BAY OF QUINTE'S LEADING NEWS-PAPER, BELLEVILLE.
TELEPHONE NO. 96

Printed and published every afternoon except Sunday and Monday by The Intelligencer Printing and Publishing Company, Limited, in the City of Belleville, County of Hastings, Province of Ontario. At 360 Front St., Belleville.

The average daily circulation of the Daily Intelligencer, as shown by its sworn statement, is ... 4,433

Exclusive of all samples and damaged copies. Every issue is audited by the Audit Bureau of Circulations, Toronto.

Subscription Price: $6. the week if called for at office
$5.00 in the city
By mail outside city $4.00 the year

TELEPHONE NUMBERS
Advertising and Circulation .. 96
Editorial and News 1248

Nights, Sundays and Holidays
R. B. Dawson, Manager 496
W. V. Working, Editor 138

Let there be harmony in things essential—liberty in things not essential—charity in all.

EDITORIAL NOTES.

Economy is always a good election argument.

The rum-runners will be holding a convention next. And then the government will be forced to start its fight anew.

There's one thing certain: these Scotch immigrants won't be extravagant. The "Whisper of Death" won't trouble them.

The Watford pastor who attacked the promiscuous sale of firearms should have emphasized sales to lovers and bandits.

It must seem strange to have a conference in Ottawa for purpose of checking the liquor traffic with Hull's bars so close to hand. Other conferences are probably being held in Hull.

RECOGNITION EARNED

There are undoubtedly too many persons in Belleville, who either do not realize or do not appreciate the important part played by Belleville in Provincial and even Dominion affairs.

The selection by the Provincial Government of Belleville as one of the four zone centres of the Provinces in the new provincial immigration scheme commands attention because of its peculiar significance, but the fact is not generally understood that the selection of Belleville was a purely logical step. Belleville was chosen because of the remarkable work performed by Belleville men in the promotion of immigration to Canada.

A great deal of this activity has developed in connection with programs initiated by the Ontario Associated Boards of Trade and Chambers of Commerce. It will be recalled that a resolution favoring as well the introduction of outside capital for development purposes presented by the local Chamber of Commerce at the recent meeting of the Ontario organization in Hamilton was adopted unanimously. While this resolution did not bear directly upon immigration, it was really supplementary to a proposed immigration program.

Moreover, two prominent Belleville men, Mr. John Elliott, manager of the Standard Bank, and Col. W. N. Ponton of the law firm of Ponton & Ponton, assumed a conspicuous share in the discussions of immigration policies at the Hamilton meeting.

Yet most important of all is the fact that the present scheme of the Provincial Government actually had its inception in the minds of officials of the old Belleville Board of Trade. Mr. John Elliott, Ex-Mayor H. F. Ketcheson and Col. W. N. Ponton were leaders in the movement launched more than ten years ago to promote immigration to the Belleville community. Mr. Elliott enlisted the co-operation of the Provincial and Dominion Governments and even secured a hearing in Great Britain.

The plan succeeded here chiefly for the reason that the necessity of proper assimilation was religiously recognized. Only such persons as were needed and could be readily absorbed were sought and every one brought in was properly placed. Five hundred persons have been absorbed by the community during the past decade in this manner.

Under the new plan immigrants to Ontario secured by Provincial Government representatives in the British Isles, chiefly in Scotland, will be distributed from the four zone centres.

Belleville has been named with three of the leading cities of the Province, Toronto, Ottawa and London. The government was influenced in its choice of Belleville by the aggressiveness of its leading citizens and the progressive spirit exhibited generally in the city and community. This should serve as an example to industrial men and others seeking to make investments in city or farm properties.

By The Side Of The Road

YESTERDAY AND TODAY.

When you and I were boys and girls
And Christmas came around,
O happy were we kids indeed
If in our sock we found
A candy cane, a cooky or
A frischske made in circle!
But things have changed since those old days
When we were boys and girls

Now the hopeful young must have
A list as long as time—
So many gifts indeed, that they
Won't all go into rhyme!
And father sighs for good old days
"Those good old days, I'm cussed,
When boys were boys and didn't feel
Like offsprings of a trust!"

* * *

WHERE WAS SPARKY?

MR. and Mrs. Barnard Gosnel were guests of Mike Brassidy on Sunday evening. They came by auto—Walkerville, Mich., Times.

* * *

Hard cash
You bet
Is hard
To get.
—Cincy. Enquirer.

* * *

Yes, it's enough
To make one weep,
For what you get
Is hard to keep.
—Hamilton Herald.

* * *

Yes, cash is hard
We do not doubt it,
But it's harder still
To be without it.

* * *

Oh My!

A FARMER near Hillsboro, Ont., is recovering from an operation made necessary by the sprouting of a grain of wheat in his ear. It had been a kernel of corn he might have had an earful.

* * *

They should permit wearing of gas masks in Oklahoma.

WELL, HE'S SO.

THE wife of the champion lazy man has secured a divorce. He refused to get up in the morning and it was necessary to resort to such practises as jerking the mattress from beneath him and dousing him with cold water. This decision is likely to worry a great many husbands.

* * *

Naturally.

Moonshine, a New York horse, won the kick jump award at the Toronto Winter Fair. The name itself is eloquent of jumpiness.

* * *

They present illustrious persons with gold-headed canes nowadays Presentation of an ivory-headed one might be misunderstood.

* * *

We See Too Much of Them.

"Handsome is as handsome does". That's why a girl who takes off most of her clothes and prances around before a gaping crowd is rated as a beauty.

* * *

Father, as much as anyone needs SCOTT'S EMULSION

IMLAH & ARMSTRONG
MANAGERS
BELLEVILLE BURIAL COMPANY
UNDERTAKERS
14 Campbell St.
Next to Y.M.C.A.
Joseph W. Imlah M. F. Armstrong
PHONE DAY OR NIGHT 774
New Motor Equipment—Private Funeral Parlors in Connection
Our Motto: "BETTER WORK AND BETTER SERVICE"

Dickinson and Walbank
(Members Montreal Stock Exchange)
No account too small to receive our careful attention
82 St. James Street, Montreal. 135
Branch Office: Hotel Quinte. Phone 1381.
T. Kelly Dickinson J. Y. K. Walbank W. McLea Walbank

OVERCOATS
FOR MEN
A Wonderful Bargain
Only
$19.75

These are good Coats, colors in different Heather Mixtures of Blue, Green, Sand and Grey. They are quarter lined, taped seams, 2-way bells, genuine check backs. We procured these coats at a big sacrifice for spot cash. We pass these on to you at the very low price of $19.75.

We believe this is the greatest Overcoat Bargain in Canada, and you will have to step lively to get one.

Oak Hall

REMARKABLE VALUES IN MEN'S COATS

We are clearing out our line of Men's Coats and are now offering:

A good cloth coat, with sateen collar, interlined with rubber, well made, at

$25.00

We only have three of these in stock. If you want real value in a coat, see one of these coats in our window, then come in and try one on.

DELANEY
Belleville's only Exclusive Furrier
17 Campbell Street
Phone 797 Opp. Y. M. C. A.

The general opinion now is that Mikel will be elected. Make the majority big.

On Election Day Vote for Mikel and help the policy of Progress with Economy.

PRESBYTERIANS HOLD BAZAAR

John Street Congregation Commemorates St. Andrew's Day Appropriately

It is quite fitting that John Street Presbyterian Church should hold their annual bazaar on St. Andrew's Day, the patron saint of the Scots. The entertainment rooms of the church presented a very unique picture this afternoon with various booths decorated in rey colors and each laden with very attractive articles which were finding ready buyers.

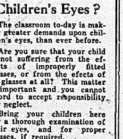
Mrs. J. W. Cook, President of the bazaar deserves much credit for the energetic manner in which she organized the affair. The fancy work booth presents a very attractive appearance, decorated with green crepe paper and strings of sweet peas and is in charge of Mrs. Shackobetson, assisted by Mesdames J. Rollins, J. Gray and Miss F. Davis. The towel booth which was finding a steady flow of buyers was under the supervision of Mrs. R. Chadwick and Mrs. F. T. M. Little. The plain work table was in charge of Mesdames R. Goody and J. Mills and Miss.

Country Store

The handkerchief booth was looked after by Mrs. R. Boyle, Mrs. P. Dwyer, Mrs. Chas. Green and Mrs. J. Bloomfield. The candy table was in charge of Mrs. Geo. McArthur and Mrs. Mr. Sharpe. The country store is an added unique feature of local bazaars. The provisions for this store being donated by the men of the church. Looking after the interests of this department were Messrs. J. R. Findlay, E. Timmerman, H. Davison and Mac Hill.

The tea room was in charge of Miss J. MacLean. Ladies assisting her were, co-conveners Mrs. James Cook, Mrs. J. Fisher and Mrs. J. R. Findlay. Assistants; Mrs. W. B. Cock, Mrs. N. Adams, Mrs. Hodkinson and Miss A. Smith; tea tables, Mrs. Geo. Graham and Mrs. R. Hill; assistants Mrs. Bert Boyce, Mrs S. Nelson, Mrs. Stanley Russell, Mrs. A. Boyle, Misses Helen Springer, Helen McKeown Irene Keeler, Marjorie Davison, Sadie Davison, Helena Hill and Gussie Hill

If You Suffer Take
digestive disorders, discomfort after eating, constipation, sick headache, biliousness,
a course of the famous Beecham's Pills. Prompt relief often follows the first dose. People everywhere are proving the value of
BEECHAM'S PILLS
Sold everywhere. In boxes, 25c. and 50c.
Largest Sale of any Medicine in the World


How About Your Children's Eyes?
The classroom to-day is making greater demands upon children's eyes, than ever before.
Are you sure that your child is not suffering from the effects of improperly fitted glasses, or from the effects of no glasses at all? This matter is important and you cannot afford to accept responsibility for neglect.
Bring your children here for a thorough examination of their eyes, and for proper glasses, if required.
All That Science Can Give; All That Artistry Can Add.
Edwards & Edwards Limited
262 1-2 Front St., Belleville
Phone 1328w.

McFee's "COMMUNITY PLATE CLUB" Is Open
OUR AIM IS TO PUT
COMMUNITY PLATE
Within the Reach of Every Housewife

If you felt sure that by joining our Community Plate Club—and paying $5.00 now, you could later have a 26-piece set packed in a beautifully lined Correct Service Tray or—could make your own selection of pieces—engraved free, wouldn't you make haste to visit us?

And this, is exactly what you can do—the only other detail is a very small weekly payment, until the full amount is paid.

We cordially invite you to visit the store any day this week and we will take pleasure in explaining how easy it will be for you to equip your dining table with COMMUNITY PLATE—the Table Silverware De Luxe.

Remember!—YOU CAN MAKE YOUR OWN SELECTION OF PIECES AND STILL BE ENTITLED TO THE SAME GENEROUS PAYMENT AGREEMENT.

A Handsome Correct Service Tray
Free with each Twenty-six Piece Set.


Petit Buffet Tray
26 PIECES
$5 Initial Payment—balance $2 weekly—gives you a complete 26-piece set packed in a beautiful Correct Service Tray for $39.20.
THE TRAY IS FREE



JOIN OUR
"Community Plate Club"
TODAY

Buy Now---Gifts for all Occasions---
Weddings, Birthdays, Anniversaries, Thanksgiving, Christmas.

SELECT YOUR OWN PIECES

Teaspoons	Set of 6	$ 4.25
Dessert Spoons	Set of 6	8.25
Tablespoons	Set of 6	8.50
Dinner Knives, H.H. Stainless	Set of 6	15.00
Dinner Knives, M.H.	Set of 6	9.00
Dinner Forks, F.H.	Set of 6	8.50
Butter Spreaders	Set of 6	7.50

ANGUS McFEE
216 Front St. BELLEVILLE Phone 128
Gifts That Last

SELECT YOUR OWN PIECES

Berry Spoons	Each	$ 3.75
Salad Forks	Set of 6	8.00
Bouillon Spoons	Set of 6	8.25
Cold Meat Forks	Each	2.75
Butter Knives	Each	1.60
Gravy Ladles	Each	3.25
Sugar Spoons	Each	1.80

Gifts That Last

SINCLAIR'S
Lingerie for Gifts
Dainty Lingeries is most acceptable as a gift of the more intimate sort. By making early selection one may have greater choice than a little later on, when much of it will be picked over. Many styles and materials to choose from, in Knickers, Step-ins, Envelopes, Gowns and Camisoles, in Crepe de Chine, Habutai, Satin, Pongee, Jersey and Flowered Cheney Silk and fine mercerized Cotton Crepes. Prices vary from $1 for a Camisole to $7.50 for Combinations.

New Wool Delaines
A very Popular, but unfortunately very scarce, are these new Wool Delaines. A small shipment of real French Delaines has just arrived and will be quickly sold. Six designs in Paisley patterns, in charming colorings. 30"/ wide at $1.75 yard.

CHRISTMAS LINENS.
Linens of various qualities, widths for fancy work. Table linens in large or small pieces. A great collection from which to choose. See our window display of these snowy white Pure Irish Linens.

SWEATERS.
Some pretty new Brushed Wool Sweaters in Cardigan styles have just been placed in stock. Both browns and cranberries are shown at $4.98 to $11.50.

NEW BAGS.
There is great variety in this large showing of Bags for one's own use or gifts. From real leather vanity boxes at $1.19 to fine grain leather or French beaded bags at $6.50.

LINGERIE SILKS.
Fine 40" crepe finish Lingerie Silks that came direct from France. They are 36 inch satin and shown in navy, pale blue, mais, navy, white and black at 2.00 yard.

SINCLAIR'S

GRIFFINS NOW
MATINEE SAT. 2.30



A brilliant picturisation of the famous stage classic, enacted by a wonder cast. A story of love and thrills that you will place among the films you most enjoyed.

Mermaid Comedy—Gaumont Graphic—Ruth Roland in "Timber Queen"

REGENT Now
Matinee Daily
BETTY COMPSON and RICHARD DIX
in
"The Woman with 4 Faces"
2 Good Comedies—Pathe News

Prevent Grippe-build resistance with SCOTT'S EMULSION

OBITUARY

JOHN PEPPER

One of Belleville's best known residents in the person of Mr. John Pepper passed away yesterday afternoon at the general hospital after a brief illness. Deceased was 52 years of age and for 60 years had been a resident of the city. He was born at Lanark, Perth County. Mr. Pepper was a well-known and popular carpenter and during his residence here had built many houses and other buildings. He leaves a son who had many friends who will regret his passing. His wife deceased him some time ago. Surviving are a family of one son and four daughters. The son, William resides here and the daughters are Mrs. F. Potter, Erie, Pa., Miss. John Carr and Mrs. James McIntyre, city; Miss Bessie of Niagara Falls.

City & District

GRATIFYING RESULTS.

Proceeds from Bridge Street Church bazaar yesterday is $1000. The objective was $1200. Only once in the history of the church was the $1200 objective reached.

TWELVE YEARS ARCHBISHOP.

His Grace Archbishop Spratt is today celebrating the twelfth anniversary of his consecration as Archbishop of Kingston when a pontifical high mass will be held in St. Mary's cathedral that will be attended by the clergy of the diocese.

Mikel has had a long experience in Municipal affairs, and will give the closest attention to all City business.

DIED

PEPPER—In Belleville on Thursday November 29th, 1923, John Pepper, aged 52 years.

The funeral will take place from his late residence 50 Chatham street to-morrow, Saturday morning, at 10.30 a. m. Service at the house at 10 o'clock. Funeral private. Interment in Belleville Cemetery. Please omit flowers.

BACK AGAIN.

J. R. Morin, one of the best Piano Tuners, is in the city again. He makes the Piano sound like it used to. Good Tuning preserves the tone and prolongs its life. Orders left Jennings & Sherrys. n23d1f

JUBILEE SERVICE.

Of the Reformed Episcopal Church will be held on Sunday and Monday next Dec. 2nd and 3rd. On Sunday at 11 a.m. and 7 p.m. the Rector the Rev. George Marshall will preach on the History and Teachings of the Church.

On Monday at 7.30 p.m. an address will be given by Bishop Willard Brewing, D.D. n29.30, 1

If you stay away from the polls Monday without a sufficient reason, it is almost like a knock at your Celebration. . . .



Debating Club Hold 'Bun Feed'

Mayoralty and Aldermanic Candidates "flold Forth"

Wharf Street Debating Club held their annual bun feed last night and standing room was at a premium.

Col. E. D. O'Flynn made a most capable chairman. Mayor George Bassett and W. C. Mikel, both gave able addresses.

The following speakers gave brief addresses: Aldermen Thompson, Greenleaf, McCreary, Patterson, Donahue, Treverton, Foster, Gardiner and the following aspirants to the aldermanic chairs spoke briefly: Joe Mansby, G. Dawes, D. Lapum, W. Parrish Ex-Mayor Ketcheson, Ex-Ald. Ostrom both gave snappy addresses. Various local subjects were debated. The aldermen and two candidates gave most able speeches, but they did not have it all their own way, as they were frequently "waked" with the sharp cross fire of the club's debaters. Several of the club's members did not attend, so as to make room for the visitors.

Several other citizens from other parts of the city were there and thoroughly enjoyed the proceedings. Ex-Mayor Charles Hanna, the Bard of the Club gave an amusing monologue in which he "panned" the different members of the club who had humorous grips. The meeting closed at 11.45 p.m.

Members of the office staff of the Consolidated Distilleries Limited were guests at a banquet given in their honor at Hotel Quinte last evening at 8 p.m. The affair was of a social nature.

The banquet was tendered by W. Hotch, who is an official of the company, and it is believed a second official named McInnis was joint host.



Here's The Latest Thing In Clubs

The women of Belleville are declaring a great deal of interest in the Community Plate Club, which opened Wednesday and closes next Wednesday, Dec. 5.

"Club Plan" buying is something quite new to this locality. Mr. McFee tells us that through this system he is able to interest many housewives in a complete equipment of community Plate, the well known brand of high-grade tableware, who otherwise, could not see her way clear to invest in it.

The plan is simplicity itself. By paying a nominal membership fee and an extremely modest amount weekly thereafter, the women of Belleville may at once acquire a complete tableware service or whatever pieces they may need to finish out their silverware equipment.

"In this way we are told, the housewife secures the silverware at exactly the same price she would pay if she were to pay the cash all at once. The real appeal of the "Club Plan" seems to lie in the extremely modest demands upon the family exchequer.

VOTE for JOHN HINDS
For ALDERMAN

To the Electors of Belleville
J.G.W. DAWES
Solicits Your Vote and Influence for Alderman 1924.

RE-ELECT
ALDERMAN SAM TREVERTON
FOR 1924

FASHION'S VAGARIES
Bewitchingly Interpreted



Kroch Bros.
Invite
the Ladies to inspect a beautiful line of
Evening and Party Dresses
Brilliant and beautiful creations that will win many admirers. Gleaming fabrics, piquant lines and exquisite colorings.
YOU MUST SEE THEM, slip into them, to appreciate the charm of them—the latest achievements of French and American designers. Surprisingly moderate priced. May we not show them to you tomorrow?
KROCH BROS.
301 FRONT STREET. PHONE 1073

Special Bargains for Boys
Extra Special
Boys' Suits



Cosmopolitan is able to offer an exceedingly attractive Bargain in Boys' Suits, having taken advantage of an exceptional opportunity to buy ONE HUNDRED BOYS' SUITS at a price far below value. Sizes are 26 to 35, material, Navy, Cheviots and All-Wool Tweeds. Values up to $15.00. COSMOPOLITAN EXTRA SPECIAL, ONLY
$5.00
BOYS' SUITS EXTRA SPECIAL
COSMOPOLITAN
5c to $5.00 Belleville's Shopping Centre 5c to $5.00
FOR MEN, WOMEN & CHILDREN

TREMENDOUS OVER STOCK SALE
Coats, Dresses, Blouses, Skirts

WOTTEN'S



SMASH BANG
25% Discount off all
COATS
This One Week Slaughter should see the final clean up of all our Winter Coats, so that we may get ready for Christmas. Instead of making individual reductions we have just cut 25% Off the Price of Every Coat, For Instance:
$20 Coats Now $15.00
$28 " " 18.00
$28 " " 21.00
$30 " " 22.50
$40 " " 30.00
An actual saving of $5.00 to $20.00 on every Coat.

Silk & Wool Hose
$1.39 pr.
Substandards of $1.65 quality, all wanted shades. Extra Sale Special $1.39 pair.

NOTE THESE BARGAINS

Blouse Sale
$4.95
We have on display just 50 Blouses in Crepe de Chine, Georgettes, Lace, etc. Dark and light shades, mostly over-blouse styles. The regular price range from $7.50 to $11.50. Your choice, while they last, during this Sale Just $4.95.

SEPARATE SKIRTS
$4.95
A Rack of Pleated Skirts in Novelty Checks Plaids and Stripes, also Plain Navy Serge. Mostly Pleated Styles. Just 18 in all. Reg. Price $6.50 to $8.50. Sale Price $4.95.
The New Pleated Crepe Skirts that are reg. $7.95 for $6.95.

Chamoisette Gloves Special - - 75c pair

WOTTEN'S
LADIES' WEAR SHOP

Sale Commences Sat. Dec. 1
EXTRA SPECIAL
25% Discount off all
DRESSES
Absolutely no exceptions—Every Dress in our Store is included at this Drastic 25% Reduction. They are in Canton Crepes, Velvets, Poriet Twills, Tricotines, etc., all new garments this season. Just note the saving this means to you:
$15.00 Dresses Now $11.25
$20.00 " " 15.00
$22.00 " " 16.50
$25.00 " " 18.75
$30.00 " " $22.50
$35.00 " " 26.00
An actual saving of $5.00 to $10.00 on Every Dress.

Ribbed Top Cashmere Hose $1.00 pair
All Wool Quality, in Shades of Sand, Brown, Black, Ribbed top, Unusual value $1.00 Pair.

OF INTEREST to WOMEN

SOCIAL and PERSONAL

Mrs. L. P. Ingles, Victoria Avenue was hostess at a five table (500) party yesterday afternoon.

Ex-Mayor and Mrs. F. W. Wright of St. Thomas are the guests of Mrs. Lee and Mr. and Mrs. W. H. Lee, 249 William Street.

Mr. A. L. Stillman, Superintendent Belleville, and Mr. W. Skitch, Agent, Peterboro, of the Canadian National Express Co. were in Lindsay on Wednesday on business.

Miss Margaret Sullivan, left for Toronto on Thursday, where she has accepted a position.

Mr. and Mrs. Charles Spalding, who have been visiting Mr. and Mrs. S. Berrows have returned to their home at Cleveland.

Mr. Kingsley O'Bern of Stratford is spending a few days in this city.

Col. Wm. Ponton, K.C., is in Napanee today on business.

Mr. E. T. Austin, Manager of the Belleville Water Works Department, is confined to his home through illness.

Miss Katherine Hyman, East Bridge Street, was hostess at a bridge party last evening.

Mrs. W. C. Mikel and Miss Audrey Mikel are spending a few days in Toronto.

Miss Annie Ketcheson, daughter of Mr. and Mrs. Lee Ketcheson, Warnham St. was removed to the General Hospital today.

Mr. James Collings, of Bancroft, School Inspector for North Hastings was in the city to-day.

KNIGHTS ENJOY SOCIAL EVENING

The last of the series of entertainments given by the local council of the Knights of Columbus was held evening at the Armoury, Front St. There were over 250 people present and a very enjoyable time was spent. After the prizes had been awarded a luncheon was served, following which was a musical programme, consisting of readings, solos, instrumental selections and parodies.

The prize winners were:
Ladies First—Mrs. T. P. J. Power.
Ladies Second—Miss Lena Bean.
Consolation—Mrs. P. Finger.
Men's First—Harry Bennett.
Men's Second—P. Wentzell.
Consolation—Edward Lee.

This series of entertainments have been the most successful in the history of the club, and much credit is due the committee who were in charge; Chairman, J. Fitzgerald, 2nd, Terry Keaiko, Lou Hall, Jr., and Chas. Bawdin, M. J. Lynch and J. J. Murphy.

DANCING AND GAMES FEATURE PARTY

Last night Miss Grace Leeman was hostess to a large number of friends at her home on Church St. The evening was spent in cards, dancing and games, suitable music for dancing was furnished by Mr. Ridell orchestra. At midnight a dainty lunch was served and dancing was resumed until the early hours of the morning. On the departure of the guests Miss Leeman was voted an ideal hostess, everyone enjoying themselves to the utmost.

The larger the majority you give Mikel, the greater will be the force back of his requests for aid from Governments and others, for your Celebration.

Ostrom's

SUGGESTION NO. 5

A dainty box of Toilet Articles in the popular 2 Flowers' Odor Perfume, Toilet Water, Talc, Powders, etc.

$4.50, $6.00 and $8.50

OSTROM'S
DRUG STORE

Miss Margaret Feeny of Madoc is in Belleville renewing old acquaintances.

You will show your interest in your great Celebration by Voting Mikel.

ANNOUNCEMENT

Dr. S. H. O'Brien announces that on December 1st he will remove his offices from 17 Victoria avenue to 210 Church street, the former residence of W. S. Clarke, (near intersection of Bridge street), Telephone 1218 (unchanged).

PHONE 309

HINCHCLIFFE'S MARKET SQUARE

Where you save money on your meat bills.

CHOICE BEEF and PORK

And all meats always fresh.

4 DELIVERIES A DAY

HINCHCLIFFE'S

THE PARSON O'DUMFORD

Those variations of the Christian names of the sacred kind were, as Lee said, common to the town, where every man was a Dicky, or a Tommy, or a Jocy, or the like, and generally with a "Dwl" before it. The clergyman our story succeeded was the Reverend James Bannister; but he was always known as "Owd Jemmy," and it was a matter of regret to the parishioners of the place that the Reverend Murray Selwood's name offered no hold for the ingenious to nickname, so they settled down to "Owd Person," and so he was called.

But to return to the choir.

They sat in a gallery that crossed the western end of the church, and on Sunday each of them as put in an appearance had it, with the singers and the School-children, all to themselves; and let it not be supposed that the preponderance of bass was noticeable, for it was pretty well drowned by the shrill treble, as the musicians did not get much music out of their instruments save and excepting Billy Stokes, who always seemed to be playing in agonies, such wails did he send forth in "Portugal" "Hanover," and "Old Hundreth," that it took all the efforts of the bazer to smother his piercing cries.

The Rev. Jemmy pulled the black by five boys under the direction of Jacky Budd, had had their say; the musicians had blundered and clumpered up the dark staircase to their seats, and Tryppy Pape was working a way with his bow upon a large cake of resin, while Jacky Tight, as he was more generally called was sucking his bone pipe, and conning over the notes he had known for fifty years, to the great astonishment of the school-boys, one and all longing to

KI-MOIDS
QUICK RELIEF
For INDIGESTION

have a blow at that there big black thing," "the king-tang" which was for ten minutes in a cracked, doleful, sheepish style, was being pulled, and the vicar was standing in his surplice, waiting for the clerk to strike—which it would do sometimes with tolerable accuracy—and he was thinking of how he should like to move the people to



Never be without Peps if you are at all susceptible to coughs, cold and chills. Dissolved in the mouth these *breathable* tablets instantly fill the chest and lungs with their healing germicidal vapours. These strengthen the air passages and expel cold-laden.

Peps end the snuffling and sneezing, the wheezing, soreness and cough before it develops into bronchitis or dangerous lung trouble. Peps are specific effective and vastly safer and better than dangerous drug-laden mixtures or tablets containing harmful chemicals.

At a Pep counter and ready for coughs, colds and chills, wheeziness, hoarseness, sore throat, bronchitis or sore throat, soothing gas equal Peps. Splendid also for weak-chested children and old folk, and for preachers, singers and public speakers.

PEPS FOR COUGHS COLDS & CHILLS

with his countenance falling; "and the church would seven hundred."

"Two and-forty, sir, wi'out the school- children."

"But you counted the singers, Buck?"

"No, sir, I didn't; two-and-forty wi'out."

"Ah, Budd, it's very sad," said the vicar, sighing, "I hoped for better things by now."

"Why, we never used to hev such congregations in the owd vicar's time, as we do wi' you. We never used to hev more than five-and-twenty o' we Sundays, and I hev know'd him preach to six.

"Ha!" a long sigh and a mental question. "What can I do to bring them here?" as Jacky Budd shuffled as far as the door and back.

"Owd Robinson—from the Bull, and his missus, just come in, sir; and Master Bultitude and Miss Jones, and John Maiste from the farm, makes forty seven, sir. If I might make so bold, sir, don't you think we ought to hev a collection?"

"Why, that's due next Sunday, Budd and a strange congregation coming," said the vicar, hardly able to restrain a smile.

"That's why I said it, said Budd, slyly. "You wean't get a score o' people next Sunday."

The vicar shook his head, and looked at the watch which Jacky took as a hint to go, and he went as far as his self-control allowed, but then saw something that made him softly shake back to where the vicar was waiting for the first stroke of the clock to start for the reading-desk.

"There's come to the big pew, sir," whispered Jacky, "Mr. Clare."

"What?"

"Mr. Clare, sir, and Miss Jane and young Master Jacky."

The vicar started slightly. This change, indeed, and full of pain Richard Clare, who had not been of the house nor into the garden the short walk from him, and who never been seen in the old pew since Mary Street between his mother and him, and made his appearance church.

Huge fortunes have been built by publicity. Help the publicity campaign Belleville. No grant asked from the City.

Dollar DAY
AT EARLE & COOK Co.
Sat., Dec. 1
BARGAINS IN EVERY DEPARTMENT

Dress Goods $1.00
300 yards Dress Goods, in Serge, Tweds, etc., reg. up to $2.50. On Sale at $1.00 yard.

DRESS GOODS 2 yards
Dress Goods, 2 yards $1
300 yards Dress Goods, in Tweeds, Serges, Mohairs, Plaids, Reg. 75c. to $2.00. On Sale 2 yds. $1

Coating $1.00 Yd.
100 yds. Coating, 54" wide in black, brown, Grey, Burgundy. Reg. up to $3.00. On sale at $1 yard.

Silks $1.00
300 yards Silk, odd lines, in Messaline, Raw Silk, Fancy Silk. Reg. up to $3.00. On Sale at $1 yard.

Ladies' Hose 2 pr. $1.
10 Doz. Ladies' Cashmerette Hose in black and brown, sizes 8½ to 10. Reg. 65c. and 75c. On Sale at 2 for $1.00.

Ladies' Hose $1.00
25 Doz. Ladies' Hose, in blacks, brown and fancy. Reg. $1.25, $1.35 and $1.50. On sale at $1.00 pair.

Boys' Wool Hose 2 prs $1
25 doz. Boys' Wool Hose, size 7 to 10, extra values 2 pairs $1.00.

Fancy Ribbon 2 yds. $1
100 yards Fancy Ribbon 5" and 6" wide. Reg. 65c. and 75c. On sale at 2 yards $1.00.

Cotton Crepe 3 yds. $1
200 yards Cotton Crepe, in plain and fancy. Reg. 40c. and 50c. on Sale at 3 yards $1.00.

Huck Towels 5 for $1
15 doz. Cotton Huck Towels, size 18 x 36. On sale at 5 for $1.00.

Satinette $1 yard
3 pieces Satinette, 36" wide suitable for Bloomers, linings, etc. look like silk. Reg. $1.25. On sale at $1.00 yard.

Black Farmer Satin $1 yd.
1 Piece Black Farmer Satin, 54" wide, heavy quality. Reg. $1.25. On sale at $1.00 yard.

Nainsook 3 yards $1.00
6 Pieces Nainsook, fine, even weave, 36 and 40" wide. Reg. 40c. and 45c. On sale at 3 yards $1.00

English Cotton 4 yds $1
5 Pieces White Cotton, English make, 36" wide. On sale at 4 yards $1.00.

English Flannelette
5 Yards $1.00
10 Pieces English Flannelette, good range of stripes, 28" wide, extra value 5 yards $1.00

English Flannelette
3 yards $1.00
500 yards English Flannelette, in white and stripes, 35" wide. Reg. 40c. On sale Saturday only 3 yards $1.00.

Table Napkins 5 for $1.00
10 doz. Table Napkins, size 19 x 19, special value at 5 for $1.00.

Bath Towels 2 for $1.00
15 doz. Bath Towels, white and colored English make, size 20 x 38. On sale at 2 for $1.00.

Factory Cotton 4 yards $1
10 pieces Factory Cotton, 36" wide, extra heavy quality, fine even weave. On sale at 4 yds. $1.00.

Velour Flannelette
3 yards $1.00
5 Pieces Velour Flannelette, suitable for Kimono and Dressing Sacques. Reg. 40c. and 45c. On sale 3 yards $1.00

Men's Ties 2 for $1.00
20 Doz. Men's Silk Knitted Ties, great variety of patterns. On sale at 2 for $1.00.

Cushion Covers 2 for $1
50 Tapestry Cushion Covers, size 18 x 18, three different patterns. On sale at 2 for $1.00.

Velvet Cords 2 yds. $1.
300 yards Velvet Cords 27" wide, colors, navy, rose, purple and dark red. Reg. $1.00 and $1.25. On sale at 2 yards $1.00.

Lace Runners and Centre Pieces 2 in $1.00
Centre Pieces and Runners, lace trimmed. Reg. $2.50 to $3.50. On sale Saturday at $1.00.

Factory Yarn, 5 Skeins $1.00
Factory Yarn, in brown heather, grey and sand, 3 ply special value at 5 Skeins for $1.00.

Curtain Materials
3 yards $1.00
500 yards Nets, Madras Marquisette, 36" wide. Reg. 40c. and 50c. On sale at 3 yards $1.00.

Chintz 3 yards $1.00
300 yards Chintz, in large range of patterns, 36" wide. Reg. up to 50c. On sale at 3 yards $1.00

Window Shades $1.00
10 doz. Window Shades 36" x 6' in cream, white and green. On sale at $1

Linen Toweling 6 yds. $1
300 yards Toweling, pure linen in check and dark color, 16" wide. On sale at 6 yards $1.00

Grey Flannel 2 yds. $1.00
4 Pieces Grey Flannel, 28" wide, light and dark shades. On sale at 2 yds. $1.00.

Linen Towelling 4 yds. $1
300 yards Linen Towelling, 17" and 18" wide, light and dark color. Reg. 35c. and 40. On sale at 4 Yards $1.00

Ladies' Silk Hose $1.00
10 Doz. Only Ladies' Silk Hose, in colors black, white and sand, embroidered. Reg. $1.50 Saturday $1.00 pair.

Wool Gloves $1.00 Pr.
10 Doz. Wool Gloves in gauntlet style, colors are white, sand, heather. Reg. up to $1.50. On sale at $1.00 pair

Chamoisette Gloves
$1.00 Pair
100 Pairs Chamoisette Gloves, two dome and with cuff. Reg. up to $1.00 On sale at $1.00 pair.

Ladies' Linen Hand'chiefs
10 for $1.00
15 doz. Ladies' Pure Linen Handkerchiefs, fine even weave, On Sale Sat, 10 for $1.00.

Men's Linen Hand'chiefs
3 for $1.00.
10 Doz. Men's Pure Linen Handkerchiefs, extra value. Reg. 40c. on Sale at 3 for $1.00.

Men's Mercerized Handkerchiefs 8 for $1.00
20 doz. Mens Mercerized Handkerchiefs, colored border. Special value 8 for $1.00.

Taffeta Ribbon 4 yds. $1
10 pieces Taffeta Ribbon, 5" wide, heavy quality Reg. 40c. Pink, blue, rose, red. On sale Saturday 4 yards $1.00.

8/4 English Sheeting $1 yard
2 Pieces Only English Sheeting, 8/4 width, fine even weave, special value $1.00 yard.

FLANNELETTE GOWNS $1.00
24 Only Ladies Flannelette Gowns, good quality white Flannelette. Reg. $1.25 and $1.35. On Sale at $1.00.

LADIES' VESTS $1.00
Ladies' Vests, in long and short sleeves, white or natural. Reg. $1.25 and $1.35. On Sale at $1.
3 Doz. Ladies' Vests, white only, short and no sleeves, on sale at 2 for $1.00.

Bloomers, fleece lined, in white, pink, grey, splendid winter garments. On sale at $1.00.

CHILDREN'S PULLOVERS $1.00
24 Only Children's Pullover, in grey wool. Reg. $2.50. On sale at $1.00.

CAMISOLE $1.00
3 Doz. Camisoles, in pink and white, made from Wash Satin, Crepe de Chine, Habutai Silk. Reg. up to $3.00, on Sale at $1.00.

CORSETS $1.00
5 Doz. D & A Corsets, in pink and white, two styles, extra value $1.00.

DRESS SKIRTS $1.00
4 Only Dress Skirts, 1 black wool Serge, 3 black Taffeta Silk. Reg. $6.50 and $7.50. On sale $1.00.

CHILDREN'S SWEATER $1.00
2 Doz. Children's Sweaters, pullover style, sizes 2 to 6 years. Colors are blue and sand. Reg. $1.25 and $1.50. On Sale at $1.00.

DRESS $1.0
2 Only Dresses, black and navy Taffeta, size 16. Reg. price $19.50 on sale $1.00.

COAT $1.00
1 Only Black Caricut Coat, size 42. Reg. $16.50. On sale at $1.00

BLANKETS 2 prs $1.00
1 Pair Grey Blankets, size 60 x 72, extra heavy quality. Reg. $2.50. On sale at $1.00.

THREE REAL MONEY SAVERS FOR SATURDAY

Men's Fine Shoes
We were indeed fortunate to secure from one of Canada's largest makers, a shipment of Men's Mahogany Shoes, blucher cut with a broad, flat toe. Goodyear welt with a rub her heel and visculized sole, made of Collis calf. The price is $6.00 With every pair of these shoes we will sell a pair of men's Rubbers, reg. $1.50 for 50c.

Men's Winter Caps
We have a large selection of Men's Caps, suitable for Fall and Winter, made with and without ear bands. One special cap is made of genuine overcoating material, well made and well lined, with the ear band, in all shades and sizes; one piece tops. A special price to move them quickly. Each $1.48

Boys' School Boots
These cold and wet days are days of illness, caused, in many cases, by colds contracted through wet feet. We have a splendid lot of Boys' Boots on hand, made with oak and bull dog soles and rubber heels.

Special prices as follows:
Sizes 5 to 7½ at . . $1.90
" 8, 9, 10 at . . $2.35
" 11, 12, 13 at . $2.75
" 1 to 5 at $3.65

JONAS BARGMAN & SON

Phone 702 -- BETTER VALUES ALWAYS -- 352 Front St.

Watch the Want Ads. Daily and learn how to Buy and Sell to the Very Best Advantage

WE MAKE
A SPECIALTY OF
Hudson Seal and
Persian Lamb
JACKETS
We guarantee our goods, and sell at lowest possible prices
Miss M. Hayes
Show Rooms
Over Sladek's Store



Muscular Pains and Rheumatism are Quickly Relieved by
Dr CHASE'S LINIMENT

Here's the Secret of Health

Do you know why you catch cold, why you have chronic dyspepsia, why you have headaches, why you can't sleep, why you are weak, nervous or depressed? It's because your system is run down. When the system is run down every organ becomes more or less affected. If any one organ is weaker than another, it is the first to succumb. For instance, if you have a weak stomach dyspepsia results. If you are subject to headaches they become more frequent and so on. No matter what your trouble, the first thing to do is to build up and nourish your system by feeding your nerves and enriching your blood. When you do this every organ in the body is strengthened. Carnol accomplishes this. Carnol is a blood-builder, a nerve invigorator, a stimulating and nourishing food, a flesh builder. Mr. Hill, the prescription specialist of New Westminster, B.C., has such faith in Carnol that he is pushing the sale of it at every opportunity. He knows from experience its value as a tonic and this is what he writes:

"It indeed gives me pleasure to say a good word for Carnol. With the sales talk and general boost which it has had from this store, the sale of Carnol has grown from nothing to something worth while." Prescription Hill, Prescription Specialist, 607 Columbia Street, New Westminster, B.C. 19-9

Carnol is sold by all good druggists everywhere.

SOLD BY DOLAN THE DRUGGIST.

TABLE RAISINS
New Season's now in stock
at Wallbridge's
New French Shelled Walnuts,
New Shelled Jordan Almonds, lb 75c
New Shelled Valencia Almonds
50c. & 60c.
Grocsid Almonds, tins . . . . . 30c.
Chrisite Almond Paste . . 35c. & 65c.
Almond Icing, 3 lb. . . . . 50c.
RAISINS CURRANTS PEEL
New Fresh Goods
Finest Qualities
At Lowest Prices
French Anchovies, in bottles
Fruit Salad, in tins . . 30c. & 55c.
Fresh Horseradish, in bottles
Fermens Oolong Tea
Delicious American Coffee 1 lb 50c.

GRIFFINS THEATRE
ONE NIGHT
Monday, December 3
9th and ALL NEW SERIES
THE FUNSHOW OF THE WORLD
Geo. McManus' Famous Cartoon
BRINGING UP FATHER ON BROADWAY
ALL-NEW MUSIC
25 NUMBERS
SEE MAGGIE and her FLAPPER Beauty CHORUS
It's a SCREAM
JIGGS Loves MAGGIE She Told Him So
30—PEOPLE MOSTLY GIRLS—30
Comedians, Dancers, Singers
Prices, 50c., 75c., $1, Plus Tax
SEAT SALE SAT. DEC. 1ST.

Study Your Health!
Buy
Government Inspected Meats
Phone 286

CHOICE WESTERN BEEF
2,000 Pounds Pot Roasts, per Pound . . . . . 10c.
2,000 Pounds Round Steak Rosts, per pound 18c.
2,000 Pounds Choice Stew Beef, per pound . . 8c.
2,000 Pounds Extra Choice Roast, per pound 14c.
1,000 Pounds Choice Juicy R.Steak per pound 18c.
1,000 Pounds Choice Sirloin Steak, per pound 25c.
3,000 Pounds Choice Roast Beef, per pound 12c.

SPECIAL
1,000 Choice Roast Fresh Pork, per pound . . 18c.
1,000 Pounds Choice Loin Pork, per pound . . 23c.

Sweet Pickled Hocks
5c per lb.

CHOICE PEACHES, heavy syrup, each . . . . 25c.

ONE CARLOAD
Pineapple - 4 cans 98c
Sliced and Tit Bits Large Cans Heavy Syrup

ONLY OBTAINABLE AT MARTINS
Pure Ceylon Tea 59c per lb.

BACON SPECIALS
Breakfast Bacon, by the piece, ... 30c.
Back Bacon, by the piece . . . . . 40c.
Finest Xmas Hams, smoked . . . . . 33c.

PEAS, CORN AND TOMATOES, . . 3 Cans 44c.

Smoked Boneless COTTAGE ROLLS . . . . . 32c.

BUTTER
Finest WHEY BUTTER . . . . . 37c.
Finest CREAMERY BUTTER . . . . . 45c.
Finest FARMER'S ROLLS . . . . . 43c.

MARTIN'S
Phone 286 - 225 Front St.
WE DELIVER

REX
King of Cigarettes
Supreme quality and proven excellence
10 for 15¢
25 " 35¢
Manufactured by Imperial Tobacco Company of Canada Limited

CLASSIFIED ADVERTISING

For Sale

FOR SALE—ARTICLES OF FURNITURE (including table, chairs and books. Phone 1106W. 3-24-tf

FOR SALE—SEVERAL PIANO CASES OR CANS at bargain price. Gerhard Heintzman. N24-tf

FOR SALE DOHERTY PIANO A MAhogany Player Upright piano in good condition. Will be sold cheap at Gerhard Heintzman. N24-tf

FOR SALE—SEVERAL HUNDRED CHpiano rolls. Three for a dollar. Gerhard Heintzman. N24-tf

FOR SALE—NEW PARTNER GERM PROOF Drinking water filter, a handy little Smith Premier typewriter $85.00 Rubber tires lawyer $15.00 Good range $8.00 Roasheet Ford car $150.00 Good auto body and top $15.00 Large delivery wagon $15.00 20 Ducks $2.00 each, 102 winchester rifle $15.00 Good single harness $15.00 Stack $150.00 Good radiant home heater $15.00 Good radiant home heater with two $5.00 Quebec heaters $10.00 each, 1 Pirsco No 8 heater $15.00. Apply 265 Front St. 3-24-tf

FOR SALE OR RENT—75 ACRE FARM IN Sidney township, 1½ miles from station and village, 4 miles to school, Rich Limestone and Clay loam. Well watered. Bungalow 5 R. Williams, Belleville. 3-24-tf

FOR SALE — NEW GERHARD Heintzman phonograph, one of the newest models. Will sell cheap for quick sale. Apply 27 Catherine St. 11-dtf

FOR SALE, A NEW GERHARD Heintzman piano, won in recent Intelligencer contest. Will sell at reduced price. Apply Mrs. Sharpe, 43 Hillside St., or phone 732. 3-tf

OR SALE—TIRE SAVING INVENTION—Clinchers for Treads. Double mileage, punctures practically unknown. Sec. 82,762. Agents Wanted. Economy Tire Service, Belleville 3-dtf

FOR SALE—WEST SOIRA (CORNER) Cartwright, solid brick, 8 rooms, all modern conveniences, good lot, good garage, extra lot, all modern conveniences, lot fortune, price for sale. Apply Belleville Lumber Co. 3-tf

FOR SALE—DRY HARDWOOD AND SOFT wood. Other qualities as well. Apply W. Charlton, Phone 1107. N24-tf

SHERLOCK-MANNING PLAYER PIANO for sale, beautiful tone, possessing many features. Will be sold at a moderate price and on easy terms. Apply Box 30, Intelligencer. N24-tf

FOR SALE—HOUSES, ALL MODERN CONveniences Terms arranged. Apply 351 Dundas St. Phone 1106W. 3-24-tf

FOR SALE—15 WHITE ROCK PULLETS May start laying. Apply Mrs. H. J. Hart, College West. Phone 1106W. 3-24-tf

DRY HARD AND SOFT WOOD FOR SALE Apply Shepherd, 102 James St. Phone 1106W. 3-24-tf

FOR SALE—GOOD USED CARS. REVERSAL electric lights and starters to choose from. If desired. Will exchange. It will pay you to see me. Harold Donnelly," A. E. McConnell, 311 Front st. N24-tf

Wanted

HELP WANTED—AT HOME AT HOME. Write showcards for enterprising, responsible firm. Knill Co., Dept. 1, Bryson Block, Bond St., Toronto. O-21 to B. 3-24-12-1-8-15-22-29

WANTED—SALESMAN IN EVERY TOWN The cleanest line in Canada. Everyone that has been doing millions of dollars worth of business on its popular plan—now going to the market with a new one. Write for full particulars. P. D. Orr, Box 406, Winnipeg Manitoba. N-23-30 D1

WANTED—CASH PAID FOR GOOD HAND clothing, furniture, stoves, or anything worth cash. Knill Co., Bryson Block, Bond St., Toronto. O-21 to B. 3-24-12-1-8-15-22-29

WANTED—SECOND HAND PIANO FOR cash. Must be in good order and cheap for cash. Apply to F. J. Harvey 76 N. John St. Phone 494 or Belleville Motors. Phone 1106. N-23-31tf

WANTED—POSTAGE STAMPS OLD CANada and Foreign in bulk around. Write for appointment. Box 30 Intelligencer. N-23-tf

WANTED—MOTOR MECHANIC WANTS position. Chauffeur. Wants driver or general garage work. References for each. Box 29, Intelligencer. N-23-tf

BOY WANTED—APPLY TO MR. BRUCE 18 Front St. N-23-tf

WANTED—GIRL FOR GENERAL HOUSEWORK. Apply to Mrs. W. H. Fraser, 342 Bridge st. East Phone 561. N23-tf

To Let

TO LET—VERY DESIRABLE BRICK residence in best locality. All conveniences hardwood floors. Possession at once 6 Cemetery Road. N-23-tf

TO RENT OR FOR SALE—LARGE HOUSE or small house and 10½ acres land on Provincial highway, mile from Belleville Market. Chicken house, will accomodate 1000 birds. 200 choice laying strain can be had. Possession further particulars 152 Front st. Belleville. N-23-tf

TO RENT—STORE HOUSE ON CORNER of Bridge and Albert Sts. Apply Dr. Caldwell. 3-tf

TO LET—HOUSE CORNER OF ANN AND Porter Sts. All conveniences. Apply Doyle's Drug Store. 3-tf

TO LET—NICE LARGE ROOM SUITable for gentleman or light housekeeping. Apply S. Burrows, 81 Front St. 3-dtf Caldwell.

HOUSE TO LET—ENTER ST. 91 ONE flat. Rent $12.00. Enquire next door. Apply Dan Doyle, 265 Front St. Phone 26. 3-tf

TO LET—PART OF MY GROUND floor office. Hot water heated. Apply S. Burrows. 3-dtf

TO LET—HOUSE NO. 58 W. MOIRA St. Apply 265 Front St. Phone Dan Doyle. 269 N24-dtf

TO LET—SMALL HOUSE COMFORTABLY furnished for light housekeeping. Apply S. Burrows, 81 Front St. 3-dtf Caldwell.

TO RENT—The desirable residence now occupied by Mr. T. W. Collister, 30 Highland Avenue, possession 15th, Would alter into flats for right parties. Apply to Apply C. B. Scantlebury, 312 Front St. N24-tf

LOST

LOST—ON THE 16th INST. YELLOW Collie Dog, answers to the name of Sport. Anyone knowing of his whereabouts please communicate with Mrs. Ketcheson, 276 Front St. 3-24-tf

LOST—A GALLON MILK CAN WITH On 2nd Con. of Sidney, on 1st inst. Finder please notify S. A. D. Gay 'Phone Thrasher. N28-3tf

LOST—BLACK AND WHITE AND TAN hound 3 in the village. Reward on Thurs. Nov. 29th. Finder notify Fred MacDonald, Point Ann, Reward. N28-3tf

LOST—BLACK AND TAN HOUND WHILE hunting in the Big Island district. Answers to the name of Jack. Has a little white on throat. Finder please notify Bill Lott, Foxboro, Ont. Reward given. Advise R. P. Washburn Co., Brockville Ont. Phone 1106. N29-6td.

BUSINESS LOCALS

AUCTION SALE
Star touring car, new; Overland touring in first class shape; Ford touring, 1923 model; also lot of other articles to be sold on Saturday December 1st., at 11 o'clock. Thos. Sharpe, Auctioneer. 3-tf

FOR ALL INFORMATION AND TICKETS for California and Florida, call on J. Bureau, C. P. R. Agent. 3-tf

Your Christmas Photos

Find it hard to decide what you will give for Christmas let us suggest photographs the one thing that your friends cannot buy.

T. DONOHUE, 232 Front St.

NOTICE.

The annual meeting of the Union Cheese factory will be held at the factory on Wednesday, Dec. 5, at two o'clock a.m., for the election of officers and general business.

S. WALKER,
President.

Miss Fleming, 68 Cedar St., will have her Xmas Sale of fancy needle work, beginning Dec. 1st. n29,31

AUCTION SALE
Tuesday December 4th on lot 1 concession 2 Sidney, 2 miles north of Thomasburg, consisting of farm stock, implements, hay and grain, household effects. Sale to start at 12.30 sharp. Terms 7 months at 6 per cent.
F. F. Conway, Mrs. Amelia Eaton
Auctioneer. Owner
N28-3td

S. J. Fisher Auctioneer, will sell as follows:
Dec. 1—Market Square, Automobiles 11 o'clock.
Dec. 4—John Sherman, Thurlow.
Dec. 5—Lewis Rose, Thurlow.
Dec. 6—Jack Dorsable, Indian Reserve.
Dec. 8—Market Square, Automobiles, 11 o'clock.
Dec. 10—Herb Sills, Thurlow.
Dec. 11—Fred Trees, Tyendinaga.
Dec. 12—N. Reid, Sidney.
Dec. 13—Wm. Hagerman, Tyendinaga.
Dec. 15—Wilmot and Cox, Belleville and others—see posters. S. J. Fisher Auctioneer. N24-tf

FOR SALE STORE FIXTURES

Of the C. P. Brown Store
TRENTON, ONT.

NOW ON DISPLAY
Must Be Sold by Tuesday Dec. 4th

1 Turner Awning (18 ft.)
3 Dress Forms
2 Blouse Forms
1 Revolving Coat Rack
2 Gas Pipe Racks
6 Paper Racks
1 4ft. Silent Salesman
1 National Cash Register.

Apply to
A. E. MOSS, Trenton

BELLEVILLE BUSINESS DIRECTORY

MEDICAL

DR BRANSCOMBE
PHYSICIAN & SURGEON
64 Queen St. Phone 7.

Dr. S.R.McCreary, B.Sc.
Physician and Surgeon
X-Ray a Specialty
Opposite City Hall
Office Phone 1200

DR. G. A. MORTON
DENTIST
Dental X-Ray
340½ Front St. Phone 463

Dr. Roy M.E. Ward
DENTIST
Evenings by Appointment
280½ FRONT ST. Phone 112

DR. H. J. FAHEY
DENTIST
Evenings by Appointment
25 Bridge St., E. Phone 1185J

LEGAL

PORTER, BUTLER & PAYNE
E. Guss Porter, K.C., M.P.; E. J. Butler; Chas. A. Payne.
Barristers, Solicitors, Notaries Public, etc.
Money to loan on mortgages and investments made.
Solicitors for Union Bank
Offices: 219 Front St., Belleville, Ont

DONNAN & MACAULAY
Barristers & Solicitors
R. C. Donnan, County Crown Attorney.
Robert D. Macaulay
Offices: Court House Building, Belleville, Ontario

MIKEL & ALFORD
Barristers, etc.
W. C. Mikel, K.C. C. Alford
Solicitors for the Molsons Bank
Offices: Belleville and Trenton

WALLBRIDGE, CAMERON & CO.
Barristers, Solicitors, Notaries, Money to Loan.
Dominion Bank Bldg. Corner of Front and Bridge Streets, Belleville, Ont.

COLLINS & CUSHING
Barristers and Solicitors
A. B. Collins, K.C. F. G. Cushing
Offices: Above Union Bank, Cor. Front and Campbell Streets. Phone 82. Company and Private Funds to Loan on First Mortgages.

PONTON & PONTON
W. N. Ponton, K.C. R. D. Ponton
Barristers, Solicitors, Notaries. Solicitors for the Bank of Montreal, Canadian Surety Co. Etc.
Money to Loan on Mortgages
Offices: 36 North Bridge St.

ROBERT J. E. GRAHAM
Barrister, Solicitor, Etc.

MONEY TO LOAN
INVESTMENTS MADE
Offices: Graham Building
367, Front Street, Belleville

AUCTION SALE
Entire contents of House of W. H. Hart 19 Pope St., on Friday Nov. 30th, at 1.30 p.m. S. J. Fisher Auctioneer. N28-3td

If you want the very best, Life Insurance at the lowest rates, go to Burrows of Belleville.

Mrs. Harman has a splendid selection of smartly trimmed millinery satisfaction guaranteed. Call and inspect prices. 27-6t

485½ Bridge St., (Upstairs.)



It'll Help bring health to your home.

TAYLOR'S MADE BREAD
YOUR STAFF O' LIFE
IDEAL BAKERY
PHONE 364
39 BRIDGE STREET

INSURANCE

INSURANCE
Fire, Windstorm—7c. to $1.50 for $100.00
Brick Buildings—30c. to 75c. per $100.00
Reduction of 15c. for Lightning rod or metal roof. Why pay higher rates, when you can get cheaper rates and company guaranteed?
Bring in your policies and let me quote many rates before you renew your insurance.

CHANCEY ASHLEY
230 Front Street . . . . Belleville

FIRE, LIFE, AUTO & ACCIDENT
Fair rates and the best English, Canadian and United States companies.
Your business will receive personal careful and expert attention.
'Phone 1198
THE H. F. KETCHESON CO. Limited
H. Freeman Ketcheson, Mgr.
89 Bridge Street,

Before placing your Fire Insurance See
R. H. KETCHESON
and
W. J. MALE
Queen Insurance Co. and several other first-class companies.
276 Front St., Belleville. Phone 799

MISCELLANEOUS

HARDWOOD FLOORING
Oak, Maple, Beech and Birch. Beautiful Reading.
ARTHUR A. SILLS
Coleman Street
Residence: Shannonville, 7-23
Business Telephone 1381r

ASELSTINE'S
MOTOR BUS AND AUTO LIVERY
TWEED AND BELLEVILLE
Motor Bus leaves Tweed at 8 a. m.
Leaves Belleville at 2 p.m.
Phone 239 . . . Belleville

ARCHITECTURE

W. J. JOHNSON
32 Earl Street
For Plans, Blue Prints and any Architectural Design.

ARCHITECT
BEAUMONT JARVIS
ARCHITECT AND BUILDER
OFFICE: 8 CAMPBELL ST.
Phone 708. Belleville, Ont.

DR. WM. P. REDICK
Chiropractor
247 Coleman St. Phone 900
Residence: NINA M. REDICK
By Appointment Only

NOTICE
W. E. Gartley
Phone 1396, 183 George St., Belleville
Sales agent and dealer in all kinds of wood and iron pumps, windmills, gasoline engines, hay cars, litter carriers, pure copper lightning rods, phonographs, milking machinery, all kinds of stable equipment, steel tanks for cooling milk.
Well Drilling a Specialty
OFFICE: 178 PINNACLE ST.
Across from Market Square.
— Call Belardove —

Arthur McGie
Merchant Tailor
This week we are showing some special values in Tweed and Fancy Worsted Suitings.
Also a line of English Overcoats. Compare our quality and price before purchasing.
205 Front St.

WINTER EGGS
are Golden Eggs
Your hens will lay NOW if fed
PURINA POULTRY FEEDS
Order a bag of this Good Chickenhood Feed to-day. . .
Bishop's Seed Store
172 Front St. Phone 883
Phone orders given our best attention.

BALL TEAM AND SPRINKLERS WIN

Two Snappy Games at Recreation Parlors Are Features

The Millionaires put up a great fight against the ball league at the Recreation Parlors last night when those two teams met in a league game although the ball team won the three games the Millionaires were bunched on their heels through the game. "Penny" Mills was the high noise of the night with Bob Wray leading for the Millionaires with 251.

BALL TEAM.

Mills	93	224	194—417
Brown	146	168	172—506
Graf	138	144	166—448
Meagher	179	163	194—536
Bogle	197	221	225—643
			2550

MILLIONAIRES.

Wray	213	203	181—597
Hall	136	172	226—534
Day	179	111	113—403
Chancellor	109	171	133—413
			2547

Make Your Own Antifreeze
Buy the Pure Spirit here and add the water yourself. Instructions free at
McKEOWN'S DRUG STORE
Distributors for Beet's, Cash Chemists of England.

If you do not vote Monday next you will miss the opportunity of co-operating in Mikel's forward movement of progress with economy.

DECKS CLEARED FOR SOFTBALL BATTLES

At the armouries tonight at 7.30 the Kiwanis and McLaughlin will try their hand in the last game of a double-header in the soft ball league and the All Stars and Bear Cats will provide the fun in the second.

Two fine games are assured the fans.

REAL SPORTSMAN REMEMBERS VETS

London, Nov. 30.—Lord Derby, following his annual practice, has given the British Legion Association, which looks after the interest of ex-officers and ex-service men in Lancashire, 5 per cent. of his turf winnings. The gift this year amounts to £8,000.

SIII. E. L.	185	179	178—492
	194	132	112—438
Jordan	115	187	145—447
Dennis	130	159	146—435
Farley	149	187	173—508
Wilbur	205	151	147—503
			2541

SPRINKLERS.

Paradis	166	154	185—538
Legault	161	149	144—471
Delaurier	168	149	144—461
Kearns	231	145	130—506
Gallagher	152	181	226—559
			2567

In the second game the Sprinklers and Lucky Strikes put up one of the best games of the season when the former won out by 16 pins on the total score, both teams rolling well over the 2500 mark. The Sprinklers won the first game by 36 plus the second by 7 and lost the third by 57. Jordan for the Lucky Strikes rolled 245 and 547 with Gallagher of the opposing team 560.

LUCKY STRIKES.

Soule	194	132	112—438
Jordan	115	187	145—447
Dennis	130	159	146—435
Farley	149	187	173—508
Wilbur	205	151	147—503
			2541

SPRINKLERS.

Paradis	166	154	185—538
Legault	161	149	144—471
Delaurier	168	149	144—461
Kearns	231	145	130—506
Gallagher	152	181	226—559
			2567

INCOME TAX GIRLS WIN FROM RITCHIE'S

Ritchie Co. vs. Income Tax was the scheduled fray at the Y.M.C.A. Bowling Alley last night and the ladies were the closest matched pinging that one night's play. The Income Tax Five were 23 points up, on the three games they obtained their lead in the first and second but in the third, the Ritchie Five made a determined stand and all but overtook their opponents.

RITCHIE CO

Miss Rainbird	80	94	77—251
Miss Pauley	98	92	115—305
Miss Bond	73	48	74—195
Miss Horton	57	149	92—298
Miss McTavish	96	90	112—302
	405	479	500 1384

INCOME TAX

Miss Hurst	105	130	120—357
Miss Yarger	90	115	16—211
Miss Quin	56	94	45—235
Miss Stephens	56	87	95—229
Miss Owens	126	88	104—369
	463	534	423 1401

Those who desire to volunteer cars or other assistance for Mr. Mikel on election day please phone 77 or 63.

A. E. LaRoche
—FOR—
Alderman 1924
Solicits your Vote and Influence at the coming civic elections.

Trade Coast Player To Toronto Leafs

Los. Angeles, Cal., Nov. 30.—Clet Chadboorne, veteran outfielder of the Vernon Pacific Coast League club, is to be sold or traded to the Toronto ~~club~~, it is local baseball report. While Chadboorne is not as fast as he was some years ago, he still is ranked as one of the good outfielders in the league and one of the greatest fly-chasers on the coast.

TRENTON TO HAVE TWO TEAMS

Trenton, Nov. 30.—Trenton has decided to enter two teams, a junior and intermediate, in the O.H.A. again this year. This was decided at an informal meeting of the Board of Directors, presided over by President W. House, held Wednesday morning.

While nothing more definite can be done until after the O.H.A. meeting in Toronto on Saturday, local hockey enthusiasts are practically assured of plenty of this great Canadian sport during the winter months.

BUCKLEY'S
BRONCHITIS MIXTURE
40 75¢
At all Druggists Results Guaranteed
The Lightning Remedy
for COUGHS, COLDS, BRONCHITIS
Sold in Belleville by BELLEVILLE PHARMACY, DONALD BLEECKER, DOLAN, THE DRUGGIST, DOYLE'S DRUG STORE, GEEN'S DRUG STORE, W. H. LATTIMER, McKEOWN'S DRUG STORE, OSTROM'S DRUG STORE.

ROMAN MEDAL
for BETTER HEALTH

STROUD'S
FRIDAY AND SATURDAY
SPECIALS

Granite Double Roasters	85c.
Galvanized Boilers	$1.50
Nickel Plated Copper Tea Kettle, No. 9, special	$2.95
Thermos Lunch Kits	$1.75
Wooden Clothes Horse, 4 feet high	$1.20
Coal Hod	65c.

Ammonia Powder, 3 for	24c.	Seedless Raisins, large package	16c.
Old Dutch, 2 cans	23c.	Currants, 1 lb.	18c.
Soap Chips, 2 lbs.	34c.	Rolled Oats, 6 lbs.	25c.
Salt, 2 Bags	15c.	Rice, 3 lbs.	25c.
Wax Candles, 5 for	10c.	McLaren, Jello and No Jell, 3 Packages	25c.
Silver Polish, reg. 35c. for	25c.	Granulated Sugar, 9 lbs.	$1.00

DELICIOUS FLAVORED TEAS

40c. Green Tea, 3 lbs. $1.05	50c. Green Tea 3 lbs. $1.35	60c. Black Tea 3 lbs. $1.65	70c. Black Tea 3 lbs. $1.95
Pure Coffee, fresh ground while you wait, 1 lb.			55c.
High Grade Cocoa, 1 lb.			20c.

Why be without a new set of dishes, when you can secure one on the installment plan.

97-Piece Dinner Set	$18.00	97-Piece French Limoge, reg. $60 for	$48.00
97-Piece Dinner Set, special	$25.00	97-Piece Gold Band, China	$36.00
97-Piece China Set, one only	$28.00	97-piece Blue Willow	$18.00

LEADERS

Electric Bulbs, guaranteed, 25, 40, and 60 Watt, 3 For $1.00	5 Largest Box of Matches for	Clover Leaf Cups, only.. 10c.
Wake-Up Alarm Clocks, guaranteed	$1.00	China Gold Band Cups and Saucers, 6 for $1.20
	Toilet Paper, 11 rolls .. 50c.	
Electric Iron	$4.95	Lemon and Orange Peel, 1 lb. 35c.
Coasting Auto, Roller Bearing Wagon, Special	$4.75	Corn, 2 Cans 25c.
Child's Rail Sleigh	$2.00	Maple Leaf Baking Powder, 1-lb can 25c.
Wicker Doll Carriage	$2.85	10 Bars Surprise Soap 75c.

CHRISTMAS 1923

Is only Four Weeks Away—Now is the Time to look around and plan your gift buying.

By paying a small deposit on any article we will set it aside till Christmas Eve.

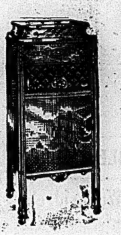
It's Easy for You to Have a Gerhard Heintzman Piano or Phonograph In Your Home This Christmas



A small payment will hold either until Christmas—the balance may be paid on the easiest of terms.

THIS Christmas let your longing for the finest music be fulfilled. For a small down payment, you can reserve now, and have delivered to your home, Christmas Eve, "Canada's Greatest Piano," or the Phonograph which won the gold medal in open competition; you can arrange to pay the balance in easy instalments. Think of all this would mean to your family. Of the countless happy hours—a lifetime's pleasure—the gift of one of these great instruments would bring. In-built musical qualities have enshrined the Gerhard Heintzman Piano in over 50,000 Canadian homes. Exclusive musical features embodied by piano craftsmen have earned for the Gerhard Heintzman Phonograph the gold medal in open competition.

Come in now and make your choice. Learn how easily you can obtain the pleasure these truly great instruments afford.



Store Open Evenings Until Christmas

The Original, Genuine GERHARD HEINTZMAN

Branches at London, Hamilton, Kitchener, Belleville, Chatham

299 Front St. Belleville

THE WILLIAM THOMPSON COMPANY, Limited

20% DISCOUNT CHRISTMAS SALE

Make this a Furniture Christmas - Buy Furniture for Christmas Presents

ALWAYS Appreciated -- The whole family enjoys it -- Our store is filled with beautiful gifts - The home folks are longing to possess them

$6 BUYS A BOUDOIR LAMP
A Most Acceptable Gift

$25 Walnut Steel Bed 2-Inch Post SimmonsMattress Steel Spring

$66 Dining Room Suite, 8 Pieces, Buffet, Extension Table and Diners, Solid Oak, Fumed Finish, will make the Christmas dinner a success.

Electric LAMPS
The finest display we have ever had. BOUDOIR, FLORR, TABLE & BRIDGE LAMPS, Etc.

$19.50 Dressing Table, Triple Mirror with Bevel Glass
Fumed or Golden Finish.

$29.50 3-PIECE SUITE for living room upholstered in Tapestry

SEE OUR WINDOWS! STORE OPEN EVENINGS We Deliver All Goods to Your Home

THE WILLIAM THOMPSON COMPANY, LIMITED

288-290 FRONT ST. DALE'S FLOWERS FOR CHRISTMAS—ORDER YOURS EARLY. Phone 62

RITCHIES — RITCHIES

FOR 8 DAYS

Employees' Sale

PICK OUT YOUR FAVORITE SALES PERSON

Show your appreciation of their services by purchasing liberally during this Big Event.

THIS SALE IS FOR THE EMPLOYEES ONLY

Visit the store every day while this sale lasts, and assist in helping those who are always ready to serve you every day in the year.

Saturday Dec. 1st to Saturday Dec. 8th

WITH THE ADVENT OF CHRISTMAS---

We are inaugurating this Great "Employees' Sale"—by way of an acknowledgement of our appreciation for their services to us throughout the year. For the next seven selling days Tremendous Bargains are being offered in every department, throughout the store. Great inducements in the way of Huge Reductions and Price Concessions have been made.

Each Employee Will Receive A Liberal Bonus Of 5% On Their Personal Sales.

This will be in addition to their regular salaries. We believe the public realize we have a most courteous, painstaking and attentive sales staff. Undoubtedly this opportunity to return many favors will be accepted whole-heartedly by all during this Sale. "May we as employees solicit your hearty co-operation and patronage in making this a big week for us."

SPECIAL CLEARING OF MILLINERY - 3 BIG VALUES

$1.95, $4.75, $10.00 - All this Season's Models

at $1.95 A special lot absolutely new Hats —ready-to-wear—in various styles, in Felt and Duvetynes. Everyone up-to-the-minute in style. Descriptions are useless. Quite a lot hand embroidered in Greys, Navy, Browns and Sand shades. Regular to $5.00. Employees' Sale Price $1.95

at $4.75 A well assorted group of styles and colors. 50 different new Fall Hats in trimmed Velvet, Panne, Plush and Duvetyn in Black, Grey, Green, Navy Blue, Marine Blue and many shades of Tan and Brown, large, medium and small shapes. Regular $10.00. Employees' Sale Price $4.75.

at $10.00 Strikingly attractive models, consisting of all our better pattern hats, Piquant Pokes, off-the-face and medium size styles in Lustrous Fayre and Silk Velvets and Plush, including Clarice, Joseph, Louise and Maise models. Regular to $18.50. Employees' Sale Price $10.00.

Dainty Lace Collars
All crisp and new, suitable for Suits, Coats and Dresses, in White and Ecru shade. Very special at 65c.

Boxed Handkerchiefs
Buy now for Christmas. Very special, neatly boxed, two in a box, Irish lawn quality Handkerchiefs, Employees' Sale Price Special 65c. Box.

Handkerchiefs 2 for 25c.
Men's Handkerchiefs in plain White and White with colored borders, very special. Employees' Sale Price 2 for 25c.

WOMEN'S HEATHER HOSE
Wool Heather Hose in shades of Blues, Sands, Browns, etc., in fancy fine ribbed qualities; sizes 8½, 9, 9½ and 10. Very Special. Employees' Sale Price 89c.

LADIES' SILK HOSE—TWO LINES
Marvel Silk Hose, in shades of Black, Biege, White, Seal Brown and Suede, with fancy contrasting shade clox. Regular $2.50. Sale Price $1.49.

Radium Silk Hose in Plain shades of Brown, Navy, Cordovan, Black and White; sizes 8½ to 10 inclusive; a lovely quality Silk Hose. Regular $2.00. Employees' Sale Price $1.49.

WOMEN'S HEATHER HOSE
Wool Heather Mixture Hose in lovely Heather shades, fancy ribbed qualities; in sizes 9, 9½ and 10. Regular Value $1.50. Employees' Sale Price $1.19.

CASHMERETTE HOSE 50c. PAIR
Women's Cashmerette Hose in Black only; sizes 9 and 9½. Penman's manufacture. Very Special 50c. pair.

CHILDREN'S STOCKINGS
Children's Wool Ribbed Cashmere Stockings, in Brown shades; sizes 4½ to 8½. Regular value to $1.50. Employees' Sale Price 59c.

Ladies' Scarfs
Special Silk Knitted Scarfs, in a large range of colors, Grey, White, Helio, Pink, Green, Flame, Burnt Orange, etc., etc. Very Special $2.00.

Gloves
Ladies' Mochs and Suede finished Gloves in Shades of Grey, Beaver and Brown; sizes 6 to 7½ fancy points at back. Regular $2 Employees' Sale Price $1.49.

Chamoisette Gloves
Ladies' Chamoisette Gloves, silk lined in shades of White, Taupe, Grey, Brown and Mode; sizes 6 to 7½. Regular $2.00. Employees' Sale Price $1.19.

Corsets
ODD LINES
The famous D & A Corsets, made of heavy white and pink Coutil, Back lace styles in sizes 21 to 29. Very Special at $1.00

NEMO Corsets No. 723
Nemo Corsets, a very high-grade Corset of wide reputation, good fitting and comfortable, in Pink Coutil, back lace style, sizes 23 to 34. Regular $3.75. Employees' Sale Price $2.48.

Brassiers
The well-known, Jus-Pull-the-Strings, perfect fitting Brassieres, sizes 34 to 44. Regular $2.00 and $2.25. Employees' Sale Price $1.19.

Novelty Purses
Made in popular flat shape in embossed silk leather, in dark and light Wood browns. Very Special $1.25.

Gauntlet Gloves
Ladies' Gauntlet style Gloves, with strap wrist, in Capeskin quality, Tan and Brown shades, good range of sizes. Regular $3 Employees' Sale Price $1.95.

Boys' Underwear
Boys' fleece lined Combination Underwear (sanitary fleece), sizes 24 to 32, for ages 6 to 14 years. Very Special. Employees' Sale Price $1.29 Suit.

TREMENDOUS UNDERWEAR Clearing at $1.49
Women's Wool Underwear, in Shirts and Drawers, in Natural and Cream shades, flat and elastic weaves, Vests in short, long and no sleeves. Drawers, open and closed, ankle length; all sizes to over sizes. Regular to $3.00 garment. Employees' Sale Price $1.49.

Ladies' Wool Combination Underwear
Wool Combination Underwear, Turnbull's make, in long and short sleeves, ankle length in elastic ribbed qualities; sizes 38, 40, 42, 44. Regular Values to $3.50. Employees' Sale Price $1.69.

KNITTED BLOOMERS
Harvey's Knitted Bloomers, in Pink and White shades, elastic at knee and waist; sizes 44 at $1.25. Sizes 40 at $1.00. Sizes 36 at 85c.

Underskirts
Women Heather Bloom and Italian Cloth and Spunglass Underskirts, in all sizes, in Black, Navy, Mauve, Purple, Paddy, etc., all neat, made with ruffled and flounce bottom. Regular to $2.00 Sale Price $1.69.

Childrens' Tights
Children's Black Knitted Tights with drop seat in elastic weave, ankle length, for ages 2 to 8 years Regular to $1.75. Special at 89c.

LADIES' SUITS, 25% Off
This includes our entire stock of Suits. The materials are Piping Rock Flannels, Castor and Poiret Twills, Some are handsomely fur trimmed. Don't miss seeing these. Sale Price 25% DISCOUNT.

No Reserve On Womens WINTER COATS 20% DISCOUNT
This includes all our Coats, assuring you of a large and high-class choice, beautiful Marvellas, Peach Blossom Velours, Velvevettes, Suedines and Burberry Cloth Coats, plain and luxuriously fur trimmed, Women's, Misses' and Children's. Positively No Reserve.

A HALF PRICE DRESS SALE 45 IN THE LOT

Ladies' Dresses Regular Values from $10 to $47.50

A group consisting of Taffetas, Canton Crepes, Poiret Twills, Tricotines, etc., in shades of Navy, Black, Browns and Greys. All up-to-the-minute styles all sizes from 14 to stouts in the lot. Selling at HALF PRICE.

Separate Skirts 20% off
Ladies' and Misses' Separate Skirts, an extra large variety in Serges, Tricotines, Gabardines, etc., etc. Colored and Plaids in Knife Pleated and Plain; all sizes. Regular $5.00 to $10.00. Sale Price 20% DISCOUNT.

Georgettes and Crepe-de-Chines
The shades are Navy, Sky, Rose, Taupe, Pink, Helio, Sage Green, Olive Green, Grey, etc., etc., 36 to 40 inches wide. Regular up to $3.00 Employees' Sale Price at 98c yd.

MESSALINE & PAILLETTE SILKS AT $1.59
A beautiful quality. The shades are Black, White, Navy, Brown, etc., etc., full 36 inches wide. Regular $2.00. Employee's Sale Price $1.59

DRESS GOODS
50 & 54 inches, French Worsteds and Homespuns, in dark and light Grey shades, in fancy stripes and delicate Plaids and Checks, suitable for Dresses, Separate Skirts, Childrens' wear, etc. Regular $2.50 to $3.00. Employees' Sale Price $1.59

COATINGS AT $1.95
Heavy Warm Wool Coatings, full 54 inches wide, in dark shades. Regular $5.00. Employees' Sale Price $1.95 yd.

Extra Special Bath Towels AT 20% DISCOUNT
Dozens and dozens of Bath Towels in plain White and colored borders, some slightly soiled. What could be better for Xmas Gifts? all one Price. 20% OFF REGULAR PRICE.

EMPLOYEES' BARGAINS IN STAPLE DEPARTMENT

Linen Table Cloths
Full bleached Linen Table Cloths; size 2 x 2 yds., and 2 x 2½ yds. Odd lines in many lovely designs, worth up to $7.00. Employees' Sale Price $5.00 each.

UNBLEACHED TABLE LINEN AT 98c. YARD
Guarranted Pure Linen Tabling, full 56 inches wide, of exceptional wearing quality. Employees' Sale Price 98c. yard.

Madapolam
Finest quality English Madopolam of very even weave, makes lovely lingerie, full 35 inches wide worth reg. 40c. Employees' Sale Price 27c. yard.

Flannelette
English Flannelette in Plain White and striped qualities, full 27 inches wide, free from dressing. Very special for Employees' Sale 19c. yard.

Linen Napkins
Pure Linen Table Napkins, in sizes 20 x 20 and 22 x 22, many lovely patterns and designs. Reg. $10.50. Employees' Sale Price $7.50 dozen.

Bleached Tabling
Pure White Bleached Tabling, full 54 inches wide, very special. Reg. $1.00 yard. Employees' Sale Price 75c.

Towelling
Roller Hand Towelling, positively Pure Linen, plain and with colored border, also makes good tea towels, 16 and 17 inches wide. Very Special quality. Employees' Sale Price 25c. yard.

MEN AND BOYS WINTER Overcoats at 20% Discount
Big, warm, comfortable Overcoats for men and boys. Your choice of any coat in the store, regardless of former price. Stylish checks and novelties in belted styles with wide collars and the new soft lapels, in single piece, 2- piece and back belt effects, with wide new pleated patch pockets and the many new style attacts. Friezes, Whitneys, Ballymenas and Cheviots, in many shades and effects—Tans, Sands, Greys, Lovats and French Blue.
A size and style for every man and boy. All clearing at 20% Off Regular Price.

SALE EXTRODINARY OF FLOOR RUGS
in all qualities, Brussels, Axminsters and Wiltons.

All 2¼ 3 yd. Rugs	
Regular	Sale Price
$28.50	$22.85
$35.00	$28.00
$47.50	$38.00
All 3 x 3 Yards	
Regular	Sale Price
$39.50	$31.65
$50.00	$40.00
All 2½ x 2½ Yards	
Regular	Sale Price
$39.50	$31.65
All 3 x 3½ Yards	
Regular	Sale Price
$45.00	$36.00
$57.50	$46.00
$69.75	$55.85
All 3 x 4 Yards	
Regular	Sale Price
$49.25	$37.85
$65.00	$52.00
$75.00	$60.00
$87.50	$68.00
$95.00	$76.00
$100.00	$80.00

BARGAINS IN MENS' DEPARTMENT

MENS SUIT EVENT

BUY THAT SUIT NOW YOU'LL NEED ONE FOR XMAS.

100 SUITS at $19.50
Men's and Young Mens' Fancy Tweed and Worsted Suits, cut in the latest styles and all of the Ritchie Standard; all sizes in the lot and all shades, dark and light colored Tweeds. Here's your chance. Values up to $30. Employees' Sale Price $19.50.

BOYS SUITS AT $7.50
50 Only in the Lot, Boys' Fancy Tweed Suits—Mothers! This is indeed a wonderful opportunity to secure a Suit for your boy at a very small price. Employees' Sale Price $7.50

Men's Felt Hats $3.95
Men's Felt Hats, all new seasonable blocks and styles, fur, felt qualities, in popular shades, all sizes 6¾ to 7¾. Regular $5 and $6. Employees' Sale Price $3.95.

Men's Caps
Men's Fall Caps in fancy Tweed Mixtures, one-piece, and eight-piece tops. Regular to $2. Employees' Sale Price 89c.

Men's Heather Hose
Men's Fancy Heather Hose, in heavy ribbed worsted quality, in Grey, Fawn and Brown. Reg. 75c. Employees' Sale Price 59c.

Men's Collars
Men's Starched Linen and Soft Collars, all styles. Reg. 25c. ea. Employees' Sale Price 5 for $1.00

Men's Neckwear
Men's Cut Silk Neckwear, in many new patterns, shades and designs. Regular value $1.00. Employees' Sale Price 79c.

Men's Heather Hose
Men's fine quality Wool Cashmere Heather Hose, plain qualities in a large range of colors; all sizes. Regular $1.00. Employees' Sale Price 79c.

Men's Trousers
Men's Heavy Wool Tweed Trousers, in all sizes; very special. Employees' Sale Price $3.95 pair.

Men's Underwear
Men's All-Wool Ribbed Underwear, in Shirts and Drawers, size 34 to 44 in 200 garments in the lot in Natural Grey, Shade and Dark Grey. Values to $1.75. Employees' Sale Price $1.29.

Men's Scarves
Men's Brushed Wool Scarves in Heather Mixtures, in shades of Browns, Camels, etc., with fancy contrasting stripes at end. Employees' Sale Price 95c.

OUR ENTIRE STOCK OF FURNITURE AT HALF PRICE AND LESS
1 only Chesterfield. Regular $110.00 Sale Price .. $75.00
1 only Rattan Rocker (upholstered). Regular $30.00. Sale Price $15.00
1 only Quarter Cut Oak Fern Stand. Regular $26.00. Sale Price $13.00
2 only Rattan Settees. Reg. $46.00 Sale Price $23.00 each.
2 only Mahogany Finished Upholstered Arm Chairs. Regular $39.00. Sale Price $19.50

FINAL SELLING OF METAL BEDS
Simmon's Quality Beds, standard sizes, round and square post, in White and Old Ivory finish.
All Regular $20.00. Sale Price $13.50
All Regular $30.00. Sale Price $19.50
All Regular $33.00. Sale Price $21.50

BED SPRING BARGAINS
Special Woven Bed Spring. Regular $7.50. Sale Price $5
Genuine Coil Bed Spring. Regular $7.50. Sale Price $5.75
Highest Grade Coil Spring. Regular $12. Sale Price $8.75

CURTAIN NETS
In Ecrue and Ivory, lovely patterns and designs.

Regular	Sale Price
$2.25 yard	$1.65
$2.50 "	$1.85
$3.25 "	$2.50
$3.99 "	$2.95

Art Chintz and Cretonnes
31 to 36 inches wide. Regular $1.50 yard. Sale Price 79c. yd.

200 Yds. Drapery Velour
Good range of Colors, Regular to $3.75 yd. Sale Price $1.95.

Window Shades
An oil opaque shade, 37 x 69, complete. Sale Price 98c.

HOME FURNISHING BARGAINS

TAPESTRY RUGS 25% OFF
39 in the Lot—Special Qualities—All Sizes, Clearing at 25% Discount.

The RITCHIE Company Limited

EVERY SPORT AT A GLANCE

Latest Sporting News

HERE, THERE AND EVERYWHERE

FANS EVIDENCE KEEN INTEREST IN WESTERN RUGBY CHAMPIONS

Toronto, Nov. 30.—That there is a lot of enthusiasm among the Rugby fraternity of Toronto over the visit of Regina, Western Canada champions, in quest of the Earl Grey Cup and the Dominion senior title, was evidenced yesterday afternoon when about five hundred fans turned out at Varsity Stadium to see the westerners go through their practice. The Reginas boys arrived in the city yesterday morning, but the work was really to morning, but the work was really to limber up stiffened muscles contracted on the long train journey. Nothing serious was attempted, and the practice did not develop a thing on which a comparison with Queen's could be made.

Three Heavyweights.

The entire squad of nineteen players was in uniform, and Coach Eadie put the boys through their work. Eadie is formerly of Toronto, and was at West End Y.M.C.A. for a period. He renewed acquaintances with a large number of old friends. Advance notices of the "heavyweights" on the Regina team certainly were not overdone. They have three big fellows heavier perhaps than any playing in eastern rugby. The rest, however, are not so large, but the team, as a whole, will outweight Queen's.

Matchen Looked Good.

McEachren the star backfield player, was watched closely. He kicked in fine style and also tried some field goals with success. He is well built with length rather than breadth, and showed adeptness at interception tackles. It was noticeable that the Regina tacklers followed and tackled more around the knees than around the ankles. That style of tackling may prove troublesome to the ball carrier for Queen's and may stop much of the passing after a man is tackled.

Saturday's game of the boys were "stage-struck" by the presence of onlookers and in attempting to do their "prettiest" at times made mistakes. But as said before it was not a serious practice and such errors are common to practices anyhow. Coach Eadie appears to have them well drilled. He said they were not a brilliant team, but were steady and a good defensive squad. They carried few penalties for infringements of the rules. Officials for Saturday's game were agreed upon this afternoon. They will be "Joe" O'Brien of Montreal as referee, Reg. DeGruchy of Toronto as umpire and Percy Bowman of Montreal as head-linesman. Mr. Roberts is President of the Canadian Rugby Union and intended to be present at the game whether he officiated or not. Regina asked if O'Brien could be secured as referee and Queen's readily consented.

TRENTON PREPARES FOR HOCKEY SEASON

Trenton, Nov. 30.—At the regular meeting of the Trenton Rotary Club the following officers were elected and committees appointed for the coming year:

Directors—O. E. Fetmie, President; A. Cull, Vice-President; F. Advett, Secretary; L. Foster, Treasurer, Col. A. E. Bywater; Chester Lott, J. J. MacNabb.

Committee on Boy's Work—Myrer Reenick, Chairman; W. Ireland, K. Bleeker, W. Hoare, T. A. O'Rourke.

Committee on Classification and Membership—F. Jarett, Chairman; W. Johnson, Howard Graham, E. Simmons, B. Hodgson.

Committee on Attendance—O. E. Fortune, Chairman; A. Cull, F. Jarett, L. Foster, Col. A. E. Bywater, Chester Lott, J. J. MacNab.

Business Methods Committee—A. R. Alloway, Chairman; Col. A. E. Bywater, J. K. Fraser, George Sloanker, J. McNair, A. T. Heltman.

Committee on entertainment—Albert Hazell, Chairman; R. Rahmey, Hugh O'Rourke, Dr. McLean, Ralph Bonter, Lome Fraser.

Ottawa, Ont.—Of sixty-five sheriff railways reporting, fourteen failed to earn expenses in 1923.

Kid McCoy Is Looking for No. 10; Italian Preferred

Los Angeles, Nov. 30. (United Press) —The shiek is "getting it in the neck," in the opinion of observers here, who claim the gilds are turning more and more towards the tired business man, since learning the inside of the shiek's head is a vacuum.

Norman Selby, in other days known as "Kid" McCoy and the man who has mentioned nine wives, and is never had been a shiek, though admitting he had been somewhat successful, or unsuccessful with women, whichever interpretation people want to put on it.

"I think the girls like the tired business man the best now," McCoy said.

McCoy also admitted that he was looking for his tenth wife and that, preferably, she would be an Italian.

"They either love you or kill you," McCoy said. "As I've ventured into successive gales, I haven't any qualms about the future."

A Hollywood film beauty declared, however, that the shiek is a myth—a figment of the imagination of Santa Claus.

Ethel Wallace Hopper, the dynamic theatrical diagnostician, whose opinion is heeded more or less by thousands of love's victims, says the shiek is a myth, the materialization of the suppressed desires of women with business brains tired to make love to them personally.

"Of course the shiek does not exist really," Edna says, "because he is a sky deceiver. But unfortunately he cannot play the financial role. The shiek's money is attributable to—Coca-Cola!"

In picturesque the original shiek is now leaving the roles that made them famous. Lew Cody is playing the vicar, Norman Kerry and Rodolph Valentino, the shiek of sheiks, has indicated he has shaken the shiek of the desert off his backs for keeps.

The tired business man is about to climb back over the fence, a census of tired business men, interviewed on the question disclosed.

Queen's Leave For Toronto

Are Confident They Can Trim Western Champs Saturday

Kingston, Ont., Nov. 30.—Queen's rugby team left the city early at noon today for Toronto, where they will meet Regina in the dominion finals on Saturday afternoon. The team left Kingston yesterday afternoon at the usual hour with the second squad, signalizing a third part of the practice. Queen's will work several new trick plays out on the Regina team on Saturday. These were tried against the Varsity Blues on Wednesday afternoon and worked well.

Coach "Billy" Hughes stated that he could start the same team against the Hamilton Tigers here last Saturday "Chicky" Mundell will not be in the game but will begin at Delehey.

Quiet prevails at Queen's and there does not seem to be an extraordinary interest in the contest. Local fans can't see anything but a win for Queen's and are not excited.

Ottawa, Ont.—Canada exported to South Africa $ 6,662,550 in goods in twelve months.

Vancouver, B. C.—Vancouver had 500,000 tourists in 1923.

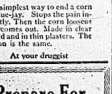
Canuck Bowlers To Tour England

Select Team Next Month For Six Weeks' Tour of Britain

Toronto, Nov. 30.—Canadian Lawn Bowling team which is to tour Great Britain next summer, will sail from Montreal, May 26th, on the Montrose. Reservations have been made for sixty persons. They are due at Southampton on June 5th, and billed to return on the Monarch, sailing from Liverpool, on July 25th.

Final section of the team will be made by the executive of the B. L. B. A. at a meeting to be held in Toronto on December 14th. It has been the custom to limit seven rinks in the team with a reserve of seven more. It is quite probable that on this trip the team will consist of eight or nine rinks, as practically all the matches in the Old Country are six rink matches. This will mean that every two of the rinks will be off duty. This cuts over the difficulty of caring for the two extra men, who otherwise would themselves sitting on the bench. As it is not desirable to break up the rinks, the only alternative is to have two complete extra rinks. There is an unusually large number of applicants from bowlers all over the country who are eager to make the trip and the prospects are good for securing the strongest team that ever represented Canada in the old land.

Corns



Just Say

Blue-jay

The simplest way to end a corn is Blue-jay. Stops the pain instantly. Then the corn loosens and comes out. Made in clear liquid and in thin plasters. The action is the same.

At your druggist

Prepare For Xmas Now!

You have several choice pictures stored away, unframed, unused, that would make choice gifts.

The present would be a good time to get them out and get them in for framing.

We can give this work closer attention now than could be given at the Holiday season.

Bring them in—we will do the rest.

C. B. Scantlebury

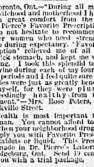
Art Pictures and Correct Framing

The Children's Cough Remedy

MINTINE

Edmanson Bates & Co., Limited, Toronto

MRS. ROSE PETERS.



Toronto Woman Advises Young Mothers!

Toronto, Ont.—"During all my years of wifehood and motherhood I have had such great comfort from the use of Dr. Pierce's Favorite Prescription that I feel impelled to recommend it to other women like me—strength and help during expectancy. Favorite Prescription relieved me of all nausea, gave strength, and kept me well and strong. I took this splendid tonic and nervine during each of my four expectant periods and I feel quite sure that my babies were just as greatly benefited as I myself, for they were plump and exceedingly healthy from birth." Mrs. Rose Peters, No. 253 Sackville Street.

Health is most important to every woman. You cannot afford to neglect it when your neighborhood druggist can supply you with Favorite Prescription, in tablets or liquid. This prescription is made in Dr. Pierce's Laboratory in Bridgeburg, Ont. Send 10 cents thereto you with a trial package.

Westinghouse

WD11 AND WD12 RADIO TUBES

The ideal tubes for operating any Radio Set with Dry Cells. They can now be had at your dealers, $7.50 each, or write our nearest office.

Beware of imitations—Genuine Westinghouse Tubes bear the Westinghouse name and trade mark.

Made in Canada.

CANADIAN WESTINGHOUSE COMPANY, LIMITED
Hamilton,
District Offices: Toronto, Montreal, Ottawa, Halifax, Fort William, Winnipeg, Calgary, Edmonton, Vancouver.



Through The Mails

The service of the Bank of Montreal is as wide and comprehensive as the postal system itself.

This service enables customers living in remote districts to transact their banking by mail as satisfactorily as if they could make personal visits.

Write for our folder, "Banking by Mail."

R. TANNAHILL, Manager

BANK OF MONTREAL

Established over 100 years

"The National Smoke"

WILSON'S BACHELOR

Still the most for the money

10c.

ANDREW WILSON & CO. TOBACCO MANUFACTURERS

King George's Navy

CHEWING TOBACCO



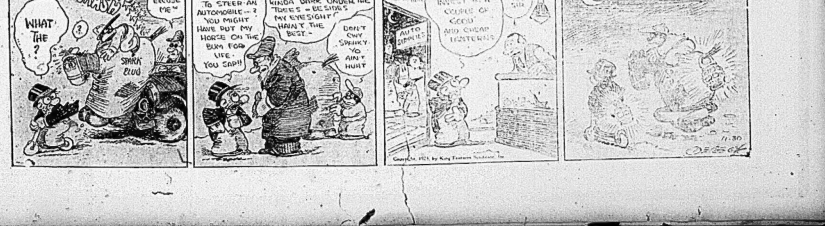
Yes Sir-e-! Two plugs for 25 cts.! And some tobacco too! You never chewed better! It's real chewing, sure as you're a foot high! Try it—that's all I've got to say!

for 25¢

Rock City Tobacco Co. Ltd.

EXTRA SPECIAL
FRIDAY AND SATURDAY ONLY
LAST OPPORTUNITY TO BUY
SUIT or OVERCOAT
TAILORED TO YOUR INDIVIDUAL MEASURE, VALUES UP TO $35.00
$21.50 Each
THE ROYAL TAILORS
HERB A. FISH, Manager
285 FRONT STREET. PHONE 1334W

BARNEY GOOGLE AND SPARK PLUG—Barney Makes a Light Investment



...sic & Drama

THEODORE ROBERTS AT GRIFFIN'S IN "THE OLD HOMESTEAD"

The Grand Old Man of the screen, Theodore Roberts, is appearing at Griffin's this week-end in the 1923 screen version of Denman Thompson's stage classic, "The Old Homestead," a human and appealing story thickly studded with laughs.

A feature of this production is its practically all-star cast, supporting Mr. Roberts is Georgie Fawcett, Ford Sterling, Richard Dix, Lucien Littlefield, Ridgeway T. Roy Barnes and Harrison Ford.

A synopsis of the story of "The Old Homestead" is as follows:

Lem is persuaded by the village vamp, Rose, to steal for her. He pretends the funds from the store, which he works, and Reuben is accused. Disgraced, the latter leaves town, and tramps through many foreign lands. At home, things keep moving slowly. The Old Homestead is about to go under the hammer, Uncle Joshua begs for more time. Suddenly Reuben, who has run across Rose stranded in Boston, returns with the girl through wind and rain.

Now Reuben is proven innocent, of the theft, and how a reunion takes place with everybody happy, home again and smiling, completes a photoplay of surpassing interest that is well worth seeing.

A very funny Mermaid comedy titled "Casey Jones Jr.," a Gaumont Graphic with its important news happenings gathered in the Motherland, and a new chapter of the popular "Timber Queen" serial featuring Ruth Roland provide the exhibition of the feature offering.

"THE WOMAN WITH FOUR FACES" HIGHLY THRILLING PHOTOPLAY

Betty Compson and Richard Dix are featured in the principal roles of the Paramount picture, "The Woman With Four Faces," a Herbert Brenon production, which opened at the Regent theatre last night, and which proved itself a photoplay taker with the best of the current season.

This picture brings Miss Compson to the screen in a most unusual role that of Elizabeth Wet, a magnetic girl and a clever crook. By putting her talents to lawful use, Elizabeth succeeds in exposing a drug ring, which wins the love of District Attorney Tempest (Richard Dix), under whose direction she works. There are thrills aplenty in the action.

An exceptionally strong cast, comprising George Fawcett, Theodore Roberts, Joseph Kilgour and others, render efficient support.

Two good comedies and an entertaining Pathe News are being exhibited on the same program.

"BRINGING UP FATHER ON BROADWAY" HERE NEXT FRIDAY

A record-breaking engagement should crown the next attraction at Griffin's theatre next Monday night, December 3rd. The new play is entitled "Bringing Up Father On Broadway" and is based on the famous comics of George McManus. Divided into two acts and five scenes, carrying the beloved characters through the offering promises to provide plenty of merriment and unsurpassable entertainment. A company, garnered from the cream of vaudeville, farce and the legitimate has been engaged and a first-class production is assured. The musical numbers include twenty song hits, the other features being a real beauty chorus, innumerable novelties, surprises and original ingredients certain to find acclaim with the most exacting patron of the theatre. Charles M. Sinclair is responsible for the music with John P. Mulgrew credited as the author of the book and lyrics. The company is composed of twenty eight people. The seat sale will open at Griffin's Saturday morning at 9.30 a.m.

Valentino Crowns Toronto Beauty

New York, Nov. 30.—The movie contract awarded Miss Norma Nilsbeck, Toronto, winner of the beauty contest here Wednesday night, is $50,000 according to a statement given out to the press.

Miss New York, who took third prize, caused some sensation at the contest. Although entered under the name of Reba Owens, she was recognized by friends of society friends in the audience as Reba Chisholm, intimate friend of Mrs. Thelma Converse who is Mrs. Reginald Vanderbilt's sister-in-law. Miss Chisholm and Miss Nilsbeck were the only entrants of the eight who carried checks were innocent of rouge.

Wednesday night's affair cast some light on the mystery of the drawing power of New York's girl-movie shows. Thousands of persons not only each paid $2.50 to see the eighty-eight beauties parade around the platform, but actually stood until midnight when Valentino placed the rhinestone crown over Miss Toronto's black curls.

KILLED IN ELEVATOR.

Toronto, Nov. 30.—Caught between the floor of an elevator and a gate in the Farmers' Dairy, Walmer road, at 7.40 yesterday morning, John Doherty, 123 Cedric avenue, Fairbank, was crushed and fell to the bottom of the shaft, fifteen feet. He died in a few minutes from internal injuries.

New Arrests In Railway Thefts

Windsor, Ont., Nov. 30.—With the arrest of four additional persons, including two women, Wednesday night, police have now a dozen held on charges of being implicated in the bonnar robberies in Windsor recently, involving merchandise valued at $50,000. Another unexpected development came yesterday in Windsor police court, when Harry Quelch, Detroit, and Walter Delaney, 633 Church street, changed their pleas of not guilty to guilty on one count each of theft from a railway. The four arrested Wednesday night were Caesar Drouillard, 34 years old; Fred Lalonde, 30, both of Riverside; Mrs. Chloe Lucier, 36 years old, and Mrs. Bella Lucier, 34, both of Windsor. The women are sisters and a re charged with receiving silks and satins stolen from the railways. The men are held on charges of stealing from the railways and receiving stolen goods.

FAKERS IN MEXICO.

Mexico City, Nov. 29.—Police yesterday started an investigation of reports from Hartford, Conn., that graduates of the Missouri "medical diploma mills" are practising in Mexico and that diplomas from the "mills" have been sold to Mexican citizens now practising in this country.

The only planter who grows, picks, blends, packs and sells over his own name and guarantee

LIPTON'S TEA

Red Label 35c. ½lb. 75c. lb.

Thomas J. Lipton Tea Planter Ceylon



Prepared without trouble

At a moment's notice.

There is nothing more useful in the house where there are children and home-coming workers.

Oxo Beef Cubes make good the wear and tear of cold and fatigue.

Oxo Cubes are ready—always ready. Drop a single one into a cup of hot water and you have a delicious, tempting bouillon or soup that will tone up the nerves and body and sustain for hours.

Drop one or two into a hash, stew or meat pie and you have added new best to its flavor.

In Tins of 4, 15, 50 and 100 Cubes.

Old Father Cubist wants to have a laugh. Send him a label from your OXO Cube wrapper. For fun See Paris. OXO LIMITED 212 Coristine Bldg. Montreal.

OXO CUBES

Oxo Blanc Mange

Dissolve 2 Cubes Oxo in pint hot water, add 1 packet Cornflour and boil. Mix tablespoon cornflour with a little milk, blend and smooth. Add to the Oxo and stir for 4 or 5 minutes until it thickens. Then pour mixture into a basin to cool.



Famous Chemist & ZAM-BUK

A pure herbal emollient of great healing power in skin diseases and injuries—this is shown in a report on Zam-Buk by that eminent Doctor of Science, Mr. Wentworth Lascelles-Scott.

Zam-Buk has won world-wide repute for its reliability in troubles like eczema, poisoned wounds, ringworm, bad legs, etc., now comes Dr. Scott's evidence.

Scientific Excellence.

"My exhaustive analysis proves that Zam-Buk is possessed of antiseptic and bactericidal power which promptly alleviates skin disorders due to parasites and pathogenic organisms. Moreover its ointment and balsamic constituents render Zam-Buk an emollient of rare healing power.

"Zam-Buk's constituents are exclusively of herbal origin, it contains none of the mineral or animal drugs and animal fats commonly found in ordinary ointments.

"In my opinion Zam-Buk, is well adapted for treatment of superficial injuries and prevalent skin disorders."

W. Lascelles-Scott

Lecturer to the London Conservatoire, Consulting Analyst to the Royal Commissions for Victoria, Fiji, the Seychelles etc.

THE GREAT HERBAL SKIN REMEDY

THE ADMIRAL BRAND



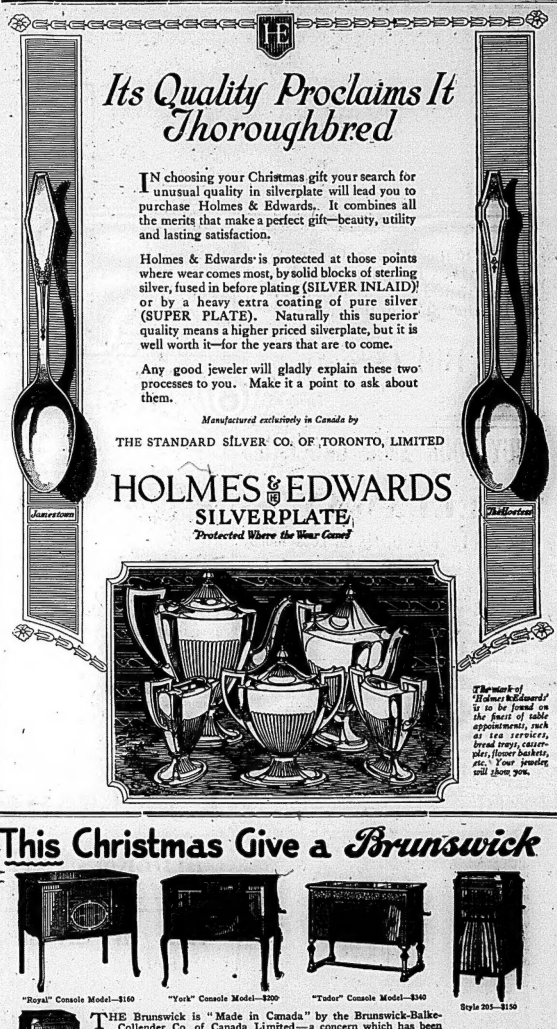
GUARANTEED UNSHRINKABLE

UNDERWEAR

ADMIRAL UNDERWEAR is guaranteed unshrinkable.
ADMIRAL UNDERWEAR is warm without undue weight.
ADMIRAL UNDERWEAR will last you several seasons.
ADMIRAL UNDERWEAR is sold at a popular price.

ADMIRAL UNDERWEAR—"The Nation's Protector".

A MERCURY MILLS PRODUCT



Its Quality Proclaims It Thoroughbred

IN choosing your Christmas gift your search for unusual quality in silverplate will lead you to purchase Holmes & Edwards. It combines all the merits that make a perfect gift—beauty, utility and lasting satisfaction.

Holmes & Edwards is protected at those points where wear comes most, by solid blocks of sterling silver, fused in before plating (SILVER INLAID) or by a heavy extra coating of pure silver (SUPER PLATE). Naturally this superior quality means a higher priced silverplate, but it is well worth it—for the years that are to come.

Any good jeweler will gladly explain these two processes to you. Make it a point to ask about them.

Manufactured exclusively in Canada by

THE STANDARD SILVER CO. OF TORONTO, LIMITED

HOLMES & EDWARDS SILVERPLATE

Protected Where the Wear Comes!

Jamestown

Hallowell

The mark of Holmes & Edwards is to be found on the finest of table appointments, such as tea services, bread trays, casseroles, flower baskets, etc. Your jeweler will show you.

This Christmas Give a Brunswick



The Gift to one that all enjoy

"Royal" Console Model—$160

"York" Console Model—$200

"Tudor" Console Model—$340

Style 205—$150

Style 109 $115

THE Brunswick is "Made in Canada" by the Brunswick-Balke-Collender Co. of Canada Limited—a concern which has been noted for its superior cabinet-making for nearly eighty years.

The Brunswick Method of Reproduction—including the genuine All-Wood Oval Horn and the All-Record, All-Needle Ultona—definitely places the Brunswick Phonograph at the head of the procession. These features enable the Brunswick to play ALL makes of records perfectly, and give to each record—of whatever make—a marvellous purity and power of tone.

You Can Secure Immediate Delivery of Any Brunswick for a Moderate Cash Payment—Balance on Terms to Suit You. *Buy Your Christmas Brunswick Now!*

J. M. GREENE MUSIC Co. Ltd.
Belleville, Ontario

Cabinet To Decide Liquor Laws

Ottawa, Nov. 30—Canadian and United States representatives at the pending the lengthening of the prohibition of liquor smuggling, believe that they will be able to conclude their conversations.

A preliminary discussion of the problem related to, of borders of liquor activities was held Tuesday evening, followed by two meetings Wednesday and a third Thursday morning. Only a few questions upon the agenda presented by the American delegates remain to be dealt with.

As the Canadian representatives have no authority to agree upon suggests submitted by the American delegates, it is not expected that Canada's attitude will regard to the U.S. representations will be disclosed until after the Cabinet council has dealth with the [illegible] which will be submitted by the Canadian officials attending the conference.

That the Canadian government is anxious to deal with the recommendations forwarded from the conference as expeditiously as possible is indicated by sessions of the cabinet which were held Wednesday and were in progress yesterday. It is understood that chief business before the ministers arises out of the conference. What the attitude of the government will be in regard to the American requests must remain a matter of conjecture until an official announcement is made by the acting prime minister.

One question upon the agenda submitted by the United States delegates refers to a treaty arrangement for extradition of persons accused of liquor law violations. It is the impression in semi-official circles that this point presents difficulties. In Canada liquor law violations are not treated as breaches of the criminal code. For this reason it is considered doubtful whether the dominion government would consent to a treaty for the extradition of citizens whose offenses would be classed in Canadian courts as misdemeanors.

HAPPIER, HEALTHIER WOMEN.

by thousands are known to exist in this country because they have been relieved from pain and suffering by taking Lydia E. Pinkham's Vegetable Compound. Science in surgery, and electricity have advanced greatly during the past thirty years, but treatment of disease of old-fashioned but reliable herbs has never been improved upon. The leader of them all is Lydia E. Pinkham's Vegetable Compound which after fifty years of success is now compiled in the standard remedy for female ills and sold everywhere for the purpose. Replies to a questionnaire recently sent out to 1000 women by Lydia E. Pinkham Medicine Co. of Cobourg, Ont., proved that it benefits 98 out of every 100 women who try it. Isn't this a marvelous record for any medicine to hold?

THE RE-COIL SYSTEM.

Professor—Now when two bodies in contact together, what is best generated?

Voice from the rear—No, sir; I hit a guy yesterday and he knocked me cold.

Countries Agree On Liquor Treaty

London, Nov. 30.—Great Britain and the United States have virtually reached an agreement on the form of the proposed treaty granting the United States a special extension of the three mile limit for the conviction of illicit liquor in British owned vessels and conferring upon Britain the right to ship legitimate alcohol stores in passenger liners to United States shores under seal for consumption on the homeward voyage.

Secretary of Stae, Hughes, has informed the British government's counsel of the treaty with the state department's comments and suggestions thereon, and it is expected the convention in its final form will soon be concluded so that it can be submitted to congress at an early date for ratification.

No Objections

stantial objection to the fundamental Secretary Hughes found no real points of the treaty as formulated by the Foreign Secretary Curzon and the British legal experts. He was able to reassure the British government on certain constitutional features of the treaty which it had been thought by the latter might not be in strict accord with existing United States laws and practices.

A further exchange of views now is proceeding between the two governments concerning a rider to the treaty providing that the whole instrument shall fail if any part of it is invalided by the United States Supreme Court. It is understood to be the United States point of view that no such provision is necessary as any treaty concluded between the United States and a foreign power and duly ratified by the Senate would have the force of law and be wholly constitutional.

BRICKLAYERS' DEFENSE

Philadelphia, (United Press).—Representatives of the Plasterers and Bricklayers' Union appeared before the Board of Education to defend the honor of their craft against contractors. Indiscriminately they denied they received $18 a day on school jobs. They admitted they earned $15 a day sometimes earned $19.25 a day for working overtime. The plasterers and bricklayers refused to accept responsibility for delay in the building of schools and passed the buck to impecunious sub-contractors, who reduce the number of workmen to meet the payroll.



BLATCHFORD'S FILL-IT-BASKET EGG MASH

10 lbs. 25 lbs. 100-lb. Bags.

Findlay & Philbin

329 Front Street. Phone 812

FOR the Highest Quality in MEATS go to the Best Equipped and Most Sanitary Butcher Shop in the city.

Bill Green

PURVEYOR

205 Front St. - Phone 755

BUY YOUR XMAS GROCERIES FROM

KELLAWAY'S

We Sell the Best Goods for Less Money

STORES AT

Corner Victoria Avenue and Front—Phone 190w.
Corner Bridge and Everett—Phone 91.
Corner Dundas and Church—Phone 1150w.
Corner Catherine and Octavia—Phone 1396

Orders delivered to any part of the city Free of Charge. We guarantee satisfaction. We would appreciate your next grocery order. Note our Prices. You can't beat them— quality considered.

Thompson's Seedless raisins, new, 2 lbs.	.25	4 lb. pail	.85
Sultana Seedless Raisins, cli pped, 2 lbs.	.25	Pure Raspberry Jam, special, 4 lb. pail	.85
Hollowee bulk dates, special, lb.	.10	Sheriff's Marmalade, jars 16c 25c	.60
Smyrna table figs, per lb.	.25	Pure Maple Syrup pint bottle 40c quart	.75
Best Recleaned currants, per lb.	.17	Honey, 6 lb. pail, dark 55c, white	.70
Bordeau shelled walnuts, per lb.	.40	Corn Syrup, 2½ lb. tin, special	.20
Best Jordan long almonds, per lb.	.46	Breakfast Bacon, 4 to 5 lb. slice in one piece	.25
Valencia Raisins, from Spain 3 lb.	.25	Best Pressed Rolled Ham, sliced lb.	.55
Finest English cut lemon & Orange Peel, lb.	.32	Best quality colored cheese, per lb.	.27
Cooking Figs, sale price, per lb.	.10	Choice Potatoes, per peck 20c, bag	1.65
New Grimea Molasses, per tin	.20	Carrots or Beets, per peck	.40
Pastry Flour, 24 lb. bag, each	.89	Choice Table Turnips, per peck	.25
Perfection Bread flour, 24 lb. bag	.89	Fresh Cabbage, per head	.10
Ceylon Coconut, per lb.	.25	Citrous for preserving 10c, 2 lbs.	.20
Fancy Tarragona grapes, per lb.	.18	Spanish Onions, 10c lb., 3 lbs.	.25
Cranberries, choice quality, qt.	.10	Cooking Onions, per peck	.75
Oranges, medium sized & juicy good size, doz.	.37	Grape Fruit, choice yellow, each	.10
Best pure lard, per lb.	.20	Snow Apples, peck 40c to	.75
Flavoring extracts any flavor, 2 for	.25	Cooking Apples, peck, 25c to	.30
Whitewash Berriers cake decorating, lb.	.10	Clothes Pins, 2½ dozen 25c,	.25
H. P. Sauce, sale price, bottle	.31	Sewing Machine oil, large bottle	.10
Eye Opener Sauce, sale price, bottle	.23	Baby's Own Soap, sale price, 3 bars	.27
Catsup, Heinz	25c	Complexion Toilet soap bar,	.46
Heinz's Pork and Beans, oven baked	15c, 20c	Wonderful Laundry Soap, 15 bars	1.00
Victory Pork & Beans, 2's in Chile sauce, 2 for	.27	Old Dutch Cleanser 15c, 2 tins	.23
Victory Pork & Beans, 2's, 2 tins	.27	Bons Hand Cleaner 15c, 2 tins	.23
Tiger Salmon, 1 lb. tins, 2 tins	.45	Matches, reg. 15c. boxes, 3 boxes	.33
Tiger Salmon, ½ lb. tins, 2 tins	.27	Stove Polish, reg. 15c, 2 tins	.23
Kippered Snacks, very tasty, 2 tins	.25	Boot Polish, reg. 15c, 2 tins	.23
Cross Fish Sardines, small tins, each	.10	Pain Killer or Life Buoy Soap, 3 bars	.52
Lobster, ½ lb. tin 20c, ¼ lb. tins	.35	Silver Gloss, starch, 3lbs.	.20
Victory Corned Beef, 1's, sale	.23	Nonesuch Stovepipe varnish, 2 bottles	.35
Clams, sale price, per can	.10	Nonesuch Stove polish, 2 bottles	.35
Shrimp paste, Cross & Blackwell's	.20	Tuilt paper, 2 in roll, 5 for	.25
Best Sockeye Salmon, 1 lb. tin	.30	Good four string brooms for	.60
Sockeye Salmon, ½ lb. tins,	.23	Tooth Picks, hotel size 15c, 2 for	.25
Best Quality Peanut Butter, 1 lb. pail	.25	Tooth Picks, hotel size, 2 for	.10
Fancy Cakes, special sale price lb.	.32	Sweet Cider, qt. 15c, pint	.27
Cholce Ginger Snaps, 2 lbs. for	.25	Fancy Blue Rose rice, 2 lbs.	.15
Fresh Soda Biscuits, 2 lbs.	.25	Fancy new French walnuts, in shell	.35
Corn Starch, 3 packages	.25	Choice Hallowee mixed nuts, 2 tins	.25
Green's Chocolate Sponge flour, pkg.	.20	Fancy new Grenoble walnuts, in shell	.35
Pure Gold Puddings, 2 pkgs. for	.25	Fancy little mugs of mustard, each	.10
Pure Flakes, sale price, 3 for	.25	Magic Baking Powder, 1 lb. tin	.35
Post Toasties, 2 pkgs.	.23	Lily Baking Power, 1lb. tin	.35
Pure Black Pepper, per lb.	.35	Fry's Cocoa, ½ lb. tins, ¼ lb. tin	.25
Select Nutmeg, special, 13 for	.5	Cowan's Export Cocoa, lb.	.25
Jelly Powders, any flavor, 3 for	.25	Barrington Hall Instant Coffee, lb.	.45
Pure Strawberry Jam, special		Choice Black or Green tea, lb.	.45
		Choice Japan Tea, sale price, lb	.53

Try a pound of our Tea or Coffee. You will like it, if you do not we will refund your money. Start dealing with us NOW We will save you many $ $ $.

RADIO



Special Receiving ANTENNA

Everything necessary for Complete Aerial

- $7.50 -

Quinte Battery Service Station

4-6 DUNDAS ST. - BELLEVILLE

VOTE FOR R.J.E. GRAHAM FOR ALDERMAN 1924

Harry W. Greenleaf

SOLICITS YOUR

VOTE

FOR ALDERMAN FOR 1924

J. J. C. MANLEY

—FOR—

ALDERMAN

1924

6TH CON. SIDNEY.

6TH CON SIDNEY ..... W. Mr. and Mrs. W. H. Hanna and children spent Saturday evening with Mr. and Mrs. Percy Ulmas.

Mrs. Guy Boulton is spending a few days in Toronto.

The December meeting of the River Valley W. I., will be held at the home of Mrs. Earl Morrow on Thursday afternoon, December 6th.

Mr. and Mrs. Robert Brah and Evelyn spent Thursday with Mr. and Mrs. George Hesaman.

Mrs. John Sager attended the Annual Convention of the Women's Institutes held in Toronto last week. Mrs. Sager was appointed delegate for the River Valley Women's Institute.

Mrs. Earl Heagle and Mrs. Manley Lidster spent Tuesday afternoon with Mrs. Annie Bush.

You can clean a porcelain bath tub very successfully by wiping it with a damp cloth and soda.

ROWDYISM IS

London, Nov. 30.—The [illegible] of the misconduct of the [illegible] at the Walnic-Chesterfield game November 3, the football association has declared the Walnsil grounds forfeit to Chesterfield for the next fortnight from December 2. In addition to this, the Walnsil goal keeper was suspended for two weeks for misconduct in the same game.

LADIES and GENTLEMEN—

If my course in the Council for 1923 justifies your voting for me again I shall endeavor to uphold your interest during 1924.

M. J. LYNCH

W. H. Patterson For ALDERMAN

Your Vote and influence is again solicited for 1924

A. H. Ketcheson ---FOR--- ALDERMAN

Solicits Your Vote and influence at the coming civic elections.

VOTE —FOR— P.P. WHITE ALDERMAN —FOR— For 1924

VOTE

On Monday December 3rd 1923

for the men who defended your homes in time of stress.

The following Veterans are seeking election and Your Vote and Influence on Their Behalf is Earnestly Solicited.

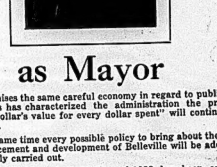
Remember these are the boys who helped to keep the home fires burning during the reign of Prussianism, and who are now offering their services in the best interests of the City.

G. W. DAWES
D. V. KETCHESON
R. J. E. GRAHAM
A. H. KETCHESON
J. J. C. MANLEY.

Now is your chance to fulfil your promises made when the boys were joining up!

THE VETERANS OF BELLEVILLE

Vote to Re-Elect G. A. BENNETT



as Mayor

He promises the same careful economy in regard to public expenditures as has characterized the administration the present year. "A dollar's value for every dollar spent" will continue to be the motto.

At the same time every possible policy to bring about the progress, advancement and development of Belleville will be adopted and vigorously carried out.

The record of the administration of 1923 has been one of works rather than of words.

Among the positive accomplishments of this year are:

A reduction of the tax-rate.

A saving of many thousands of dollars to the tax-payers by straightening out the debenture situation.

A further important saving by the collection of outstanding gas accounts.

Passage by-by-law to permit payment of taxes in two instalments. A matter of great convenience to the less well-to-do ratepayers.

Passage of a fair-wage by-law insuring to every worker on civic contracts a living wage.

Industrial development placing Belleville at the forefront of the smaller cities of Ontario for new industrial locations at a time of serious depression in the manufacturing world.

Advertising Belleville by participating in the great Canadian National Exhibition at Toronto where hundreds of thousands of visitors viewed the community exhibit of Belleville-made goods and huge orders for Belleville products were placed to keep Belleville workmen busy. Also further important advertising by moving pictures of the Belleville regatta that would be presented afterwards to millions of movie patrons throughout Canada and the United States.

These are a few of the more important accomplishments of 1923

SHOW YOUR CONFIDENCE AND APPRECIATION BY YOUR VOTE

NEXT MONDAY

LOWEST PRICES
To Reduce Large Stock
TICKELL & SONS CO,
FURNITURE AND UNDERTAKING
PHONE OFFICE 3; RESIDENCE 300

The Daily Intelligencer.

BELLEVILLE, ONTARIO, SATURDAY, DECEMBER 1, 1923

Tough!

Think of it! The former kaiser's third son, Prince August Wilhelm, is in sad straits. He has to work for a living. Oh gosh! His specialty is painting flowers, and here he is seen in the greenhouse of his Potsdam residence. His paintings are in demand.

LAUNCH JUBILEE CAMPAIGN AT I.O.F. BANQUET

Supreme Treasurer George R. Cottrelle is Guest Of Honor

FOUNDED IN 1874

Order Has $40,000,000 of Assets — Membership Exceeds 160,000

Last night the opening guns were fired in the Golden Jubilee Campaign of the I.O.F., at a banquet in the Quinte Hotel. The affair was in honor of George R. Cottrelle, Supreme Treasurer of the order and Foresters were present from widely scattered points in Eastern Ontario and Toronto.

The Foresters are celebrating their Golden Jubilee next year, the order having been founded in 1874, and the occasion is being marked by a world wide campaign for increased membership, culminating in international demonstrations next June at Toronto, Chicago and Newark, N. J. Court Moira of Belleville had the honor, of handling the campaign in Eastern Ontario last night.

Sound Financial Condition.

Mr. Cottrelle told of the growth and solidity of the I.O.F., in a short, lucid and interesting address. The Foresters have now over $40,000,000 of assets and home distributes over $81,000,000 to beneficiaries. The present membership is in excess of 160,000. Mr. Cottrelle said that by complying with all the guarantees required by the Government regulations under the insurance regulations they were able to carry over a million dollars into a special reserve at the end of 1921. He also referred to the investments of the order to show its soundness.

W. C. Mikel, K.C., acted as toastmaster and the other visitors were R. S. Graham, H.C.R., from Kingston, Major Fred Newman of Picton, W. J. Harrington, K.C., of Napanee, and Col. W. N. Ponton, J. O. Herity and Frank Mellet of Belleville.

The program was pleasantly varied, and a selection by Irving Hall led with solos by Miss Maude M. Parker, Mus. Bac.

STAGE IS SET FOR ELECTION HERE MONDAY

More Than 5,000 Are Entitled to Vote in City

PROMISES MADE

Twenty-three Polling Places Established in City Limits

Despite the fact that there are over 5,000 persons in Belleville entitled to vote in the municipal election, on Monday nearly every provision has been made to accommodate the voters. There will be twenty-three polling subdivisions in various parts of the city, being located as follows:

Foster Ward—No. 1—Wilmot Street debating club premises.

Foster Ward No. 2—John Conlon's residence, 199 Hanley Street.

Sussex Ward No. 3—Committee Room at City Hall building.

Sussex Ward No. 4—Queen Alexandra School, Ann Street.

Sussex Ward No. 5—D. Young's residence 179 Foster Avenue.

Victoria Ward No. 6—County building, Church Street.

Victoria Ward No. 7—Belleville High School, Church Street.

Ketchum Ward No. 8—Mrs. Bent Doe's residence, 20 Chatham Street.

Ketchum Ward No. 9—No. 2 Fire Hall, Front Street.

Bridge Ward No. 10—St. Michael's Academy, Church Street.

Bridge Ward No. 11—J. E. Bell's residence, 241 Church Street.

Bleecker Ward No. 12—Queen Victoria School, Pine Street.

Bleecker Ward No. 13—Mrs. Wilt's residence, 44 Station Street.

Bleecker Ward No. 14—Salvation Army Hall entrance on Pine.

Coleman Ward No. 15—Mrs. Henry Anderson's residence, 12 Moira Street West.

Coleman Ward No. 16 King George School, North Front Street.

Coleman Ward No. 17—Mr. Spence's Store, 31 Victoria Street.

Murney Ward No. 18—Doyle's Tea Rooms, Cottingham Street.

Murney Ward No. 19—At residence of Jas. Reid, 9 Bridge Street.

Murney Ward No. 20—Mr. R. Linscott's Store, 203 Bridge Street.

Murney Ward No. 21—Queen Mary School, Isabel Street.

Murney Ward No. 22—Store at corner of Coleman and West Bridge Sts.

Murney Ward No. 23—Mr. Reed's residence, 91 West Bridge Street.

MOUNT VESUVIUS IS AGAIN ACTIVE

Upted Press Despatch, Exclusive To The Intelligencer.

Naples, Dec. 1.—Mount Vesuvius became active again early this morning, night. The sky reflected a tremendous glare from the volcano's crater, while the edge of the cone apparently toppled into the interior.

OPEN EVENINGS.

The Intelligencer Office will be open every evening this week from 7 to 8.30 o'clock to receive subscriptions and advertising accounts. Any subscribers who think that their subscriptions are paid in advance and who have not yet received coupons will please call at the telephone to have their accounts adjusted.

ST. ANDREW'S DAY OBSERVED HERE

Belleville Sons and Daughters of Scotia Make Merry

St. Andrew's day did not pass in Belleville without being most suitably commemorated. The descendants of the sturdy natives of the "Land o' rakes", for the I.O.O.F. hall was the scene of a regular old time "gathering of the clans."

"Was there any Scotch there", eagerly asked the Intelligencer.

"No, not Scotchmen", answered the man with a smile."

Rev. A. S. Kerr, pastor of St. Andrew's Presbyterian church here, gave a short, appropriate address, and other interesting numbers on the programme were:

Bagpipe selection by Pipe Major Albert Johnstone, a song by W. McIntyre, Esq., an Irish jig by Miss Mabel Johnstone, a recitation by Johnstone Darling Class, a song by Allie McInnes, sung by Miss Knapp, A. Kerr and James Bonker.

Refreshments were served, as the bill of fare was Scottish throughout including Barnie and Hotch Potch, but they object on "lost oatch".

Dancing which followed the program was continued until the wee sma' hours o' the morning.

UNITED IN LIFE AND DIE TOGETHER

Paris, Dec. 1.—Jean Francoise Pennel and wife, died at the same moment after a short illnesses Pennel was aged 68, his wife 67. They were united to lands in adjoining rooms, and neither had been told of the other's death.

Jack Dempsey Meets Grizzly—Sidesteps Him

(United Press Despatch)

East Las Vegas, N. M., Dec. 1.—Jack Dempsey had a narrow escape from death Friday, when he came face to face with a silver tip grizzly bear.

"BUY A TAG" IS TO-DAY'S GREETING

Buy a tag was the greeting everybody received today when they appeared in "the tagger zone". The zone, streets and city property, was roped off with bell-ringers for lookouts, where boys were engaged in selling tags for the benefit of the pedestrians.

The Ladies Auxiliary of the Y.M.C.A. are issuing funds by the means to buy equipment for the dormitories of the Y.M.C.A. here.

May Yet Secure Grant For 1924 U.E.L. Celebration

The following telegram received by W. C. Mikel, K.C., candidate for Mayor, from the Hon. Col. Wm. H. Price, Provincial Treasurer, indicates that the Ferguson Government has not definitely refused to make a grant to the U. E. L. Celebration to be held here next year, and that there is still a prospect of receiving it:

"W. C. Mikel,
Belleville, Ont.

"I will arrange a date to hear the request for assistance from the Ontario Government to the celebration of the 140th anniversary of the settlement of Upper Canada and will give the request sympathetic consideration.

W. H. PRICE,
Provincial Treasurer."

Throw Ink Well At Former Premier

(United Press Despatch.)

Rome, Dec. 1.—Because an evening paper erroneously translated remarks in an American paper by Francesco Nitti, former Premier of Italy and a prominent pacifist, a 300 fascisti raided his home, threw an ink well at him, fired several shots and molested the Statesmen's family, without however, injuring anyone.

MAYNOOTH YOUTH DIES OF WOUNDS

James P. Flynn, Succumbs to Severe Injuries Today

Shot in the head, when a shot gun which he was carrying exploded, when he was climbing over a fence while hunting, James Flynn, whose home is at Maynooth, North Hastings and who was subsequently removed to the General hospital here, died in the hospital early this morning.

Small hopes were entertained for Flynn's recovery from the day he was brought to the hospital, on November 12th last, but everything possible had been done by the youth's Dr. George Stobie and hospital staff.

On November 11th, while hunting, Flynn was severely injured, and was taken at once to the home of a neighboring day.

The injured youth, who was 14 years of age, and a member of the Catholic church, is survived by his parents, brothers and sisters.

The body was prepared for burial here, and was shipped to Maynooth for burial.

"CARVING THE DUCK" AT DECOY FACTORY

Kingston, N. C. Dec. 1 (United Press)—An odd industry is in full swing here, the last days of Autumn. Decoys are being carved for the winter shooting season. Hundreds are for over pieces from ship timbers and cypress stumps, shaped with hatchet and wooden ducks and geese in a season. It takes an expert to make a decoy, and when some skilled whittlers of the "trade" have finished with them it takes an expert to tell one from a real duck floating on the water. Frequently the decoys are taken in heavy from sale which have scratch lines. Jackknives are used by the decoy makers. Painting the wooden birds requires as much skill as whittling themselves, especially in the case of ducks. Then a coat of varnish is applied and the decoys must be painted to suit. A brand decoy is taken of all to paint because of that fowl's drab coloring.

POPULAR PRICES FOR XMAS TURKEY

Dressed poultry was sold at a reasonable price at the local produce poultry fair held there this week. Harris & Smith, Toronto, Toronto bought four car loads of the prices being received: Turkeys, 25c. per pound; ducks, 16c. to 18c. a pound; geese, 14c. a pound and chickens 14c. to 20c. a pound.

QUALIFIES TO TEACH AT NINE YEARS OF AGE

New York, Dec. 1.—Elizabeth Beaman, 9, world's champion child prodigy, has entered Hunter college at 8. Elizabeth broke the world's intelligence test record of Terman and Binet-Simon mentality tests with a quotient of 214, highest ever recorded. She has a mental age of 19 years.

HOCKEY LEAGUE TO RE-ORGANIE SOON

The Bay of Quinte Hockey League will be re-organized next week, probably Wednesday night, next at Napanee, when officers will be elected and the schedule.

The schedule will be the same as last winter. The 34th Battery will represent Belleville and it is probable that Picton and Trenton as well as Napanee, Deseronto, Tweed, Marmora and Belleville will be represented.

INSURANCE RATE LIMIT ON LAKE BOATS EXPIRES

Craft Obliged to Haste to Port to Protect Schedules

NONE HERE BUT

Insurance Schedules Graded to Different Classes of Shipping

November 26th, the last day on which shippers could insure boats under regular rates, found many vessels on the lakes standing every shore to get to their respective ports by last midnight.

After this date, all boats which carry on shipping business must obtain special insurance rates. Boats of a special grade will have also obliged to pay specially rates since October 26.

Since navigation is closed here no boat is calling here arrived overdue.

CITY WORK IS WELL UNDERWAY

Work on Sanitary Sewers is Progressing Favorably

The Mellerson Construction Co., Limited, who have been contracted for the construction of sanitary sewers on Moira and Bridge streets and a portion of Dundas Street, are pushing their work rapidly, and a large number of men are employed and in addition to the present progressive force a still more satisfactory manner. Residents in the vicinity of the work are delighted in preparing trenches from their homes to the pipes to connect with the sewer pipes.

Rough Dancing At Shannonville

Shannonville has its Scotsmen as well as any other town. The Highlanders and would be highlanders of that town commemorated the event last night by holding a ball. During the dropping of the "light fantastic" toe celebrant, who is alleged to have consumed a wee drop of "Sandy McGregor" gave a fellow "tripper" a loving tap instead of a "loving cup", and the battle of Shannonville was resurrected.

The Parish Hall was a scene of pandemonium today, and it is understood that a report concerning the affair has been called by the Inspector, when the Shannonville Constables will endeavour to make an amicable settlement.

QUEEN MOTHER IS AGED 79 TO-DAY

(United Press Despatch)

London, Dec. 1.—Queen Mother Alexandra celebrated her 79th birthday here today.

Will Not Weigh Market Vegetables

Weighing of vegetables on the market has not yet come into vogue although gardeners have been provided with scales with regard to the law covering same.

From conversation with some of the gardeners it was ascertained that they are adverse to the proposition but will comply with it if enforced. Never-the-less from the latter point of view they thus far supplied that designate their produce by weight, Wallace, Bellville.

Butter Prices Drop

A special feature on the market today was the decline in the price of dairy butter. It was sold at 58c. and 60c. per pound.

Fresh eggs still command a high price selling at 65c. and 70c. per dozen.

Farm and garden products were as offered for sale in considerable quantities, the market being one of the largest held for some weeks.

BARNYARD KINGS AT EXPOSITION

Chicago, Dec. 1 (United Press).—Coronation of the barnyard monarchs today for the International Live Stock Exposition here at the Chicago Stockyards tonight.

Judging started last until Dec. 8, when judging of prize animals will be completed.

In addition to the livestock prizes, the Chicago Board of Trade has donated $15,000 for prizes in the hay and grain department of the show.

Five hundred and eighty draft thoroughbreds from all parts of the United States and Canada are here for the competition of the show. Percherons are largely in favor, but there is good representation in Clydesdale, Belgian, Shire and Suffolk breeds.

Large numbers of fine saddlers, drivers, jaggers and hunters and beautiful blues and graceful boarding compete for prizes in these classes.

Cattlemen from Texas, Western and Eastern dairy States, Far Western ranches and Eastern sport centers are here to inspect "blue ribbon" beauties. Livestock merchants and farmers and ranches will judge the milkers, steers, bulls and heifers and condemn or praise the official judges, according to the fate of favored animals in the competitions.

Sheep and hogs will occupy considerable attention in the Stockyard Amphitheatre, although they are considered a secondary attraction.

Playlet Features Literary Meeting

The City Hall was well filled last evening by many members of the Women's Institute of the High School and a very interesting programme was presented. The programme opened by community singing led by Miss Bessie Bell, after which Mr. Cecil Facer spoke a few words of welcome.

Mrs. H. B. daughtered several interesting and amusing stunts and Miss Dorothy Bell rendered a piano solo in her usual style. The feature of the evening was a playlet entitled "The Literary Student". The play which was written by one of the staff of the Rich School was with the advertisine met by every one on their arrival in the school. It was along the line of a monthly meeting of the various views which are held in such schools, and the various good things—books, work and the like—were discussed. The heads of various school organizations each told of the accomplishments of their societies and endeavoured to interest "every student" in it.

PROSPERITY EVIDENT IN MARKET NEWS

New York, Nov. 30—Wednesday's remarkable for the number of new issue items indicating prosperity. New flotations announced today include $50,000,000 of railroad bonds, while a number of others mentioned in connection with the marketing of new securities are however larger than the total of the day. Many of the new securities will come on the market in the near future, in progressive order to take advantage of the demand for the fast year promises to be a record breaker. Taking fifty important stocks the average price is less than half of 1923. The Liberal Government.

After an indifferent condition the market was firm and in the main, at the close, even a little strong. Opinions on the immediate future are much at variance.

A.Y.P.A. MEETING IS WELL ATTENDED

Last evening the regular meeting of Christ Church A. Y. P. A. was held in the Parish Hall with a good attendance in spite of the inclement weather. The meeting was opened with singing by the rector, Rev. C. E. Clarke after which the general business was transacted. The Literary committee then took charge of the meeting and a very interesting talk on Canadian Literature was given by Miss Margaret Coulter after which Mrs. C. L. Hyde gave a fine reading entitled "Grandma Courtship."

A reading by Miss Lloyd entitled "The Female Hall was also enjoyed. A paper on Miss Carman was given by Miss Anne Cassidy, current events by Miss Ingled in the winners being Mr. Edwin Bleecker and Miss Margaret Coulter.

After a hearty vote of thanks being tendered to those taking part in the programme the evening was brought to a close by the singing of the National Anthem, everyone present expressing themselves as having a very delightful time.

"Quinte View" School Presents Report

Following is the report of S. S. No. 9, Sidney "Quinte View" public school in order of merit for November:

Jr. Grade—Jack Neville, Lorne Westfall, Alice Hart, Helen Rose, Ethel Hart.

Sr.—Helen Bell, Ila Fair, Earl Mahood, Inez Rose and Harry Fox.

Jr. 3rd—Ruth Brown, Clarence Fox, Ila Brown, Charley Fox, Vic Rose.

Jr.—Rose Rose, Mabel Vaughan, Margaret Wilson, Doris Frost, Lloyd Bennet Brown, Albert Ackerman and Ralph Frost; Gerald Wallace.

K. E. McPherson, teacher.

ANNIVERSARY SERVICES

Services in connection with the 31st Anniversary of the dedication of the Methodist Church, Wellington, were held on Sunday. The preacher for the day will be Rev. Dr. Salem Bland, the well-known lecturer in the Methodism. The Reverend doctor will remain on Monday evening on "Some Twentieth Century Ideals."

NAME OMITTED

In the report of John Street Presbyterian Church bazaar held yesterday, the name of L. E. McLean was inadvertently omitted in the list of merchants.

'IRENE' MARRIES MILLIONAIRE.

Chicago, Dec. 1.—Irene Castle-Treanor and Major Frederick H. McLaughlin, Chicago millionaire coffee merchant, were married at Wheaton today, it was announced at McLaughlin's office here. Mrs. Castle was married to Treanor in a western honeymoon.

Mrs. Castle was here age as 29 and the major gave his as 45.

CAMPAIGN IN BRITAIN GROWS MORE HEATED

Oliver Baldwin, Son of Premier, Assumes Active

RAPS POLICIES

Appears on Platform With Son of Ramsay MacDonald

(United Press Despatch, Exclusive To The Intelligencer)

London, Dec. 1.—Today marks the close of one of the most keen, and most bewildering in the history of British election campaigns, which will increase in intensity until Thursday.

London, Dec. 1.—Oliver Baldwin and A. G. Macdonald, respectively son of Premier Baldwin and Ramsay Macdonald, the Labor leader in Parliament, appeared on the same platform at an election meeting in Dundee last night in support of the Labor candidate for the constituency.

The chairman in opening addressed Mr. Baldwin as "Comrade" and Mr. Macdonald as "the son of the future Prime Minister."

Attacks Government.

Mr. Baldwin in his address, replete with pro-Socialist attack on the Government, the Liberal party in particular with regard to what he termed its inaction. He asserted that he had no apprehension of the Liberal opposing principles which would bring about the Government had fulfilled the hopes of the progressive party. He said that he had looked to vain in the manifesto of the Conservative and Liberal parties for anything to them any interest in connection with the living conditions under which the poor were living in Great Britain at the present day was supporting that leadership.

Even the Lloyd George Liberals, several addresses in Wales during the past few days, have declared against the protection policy of Premier Baldwin.

TRENT VALLEY HOCKEY

Peterboro, Dec. 1.—The Trent Valley Hockey League, which provided spicy playing last season, will have included a senior team from Marmora and Deloro, it is expected, in which Gurden Hall, Simmons, Neal and Jack Brady, recruits from the High School team, and old standbys like Leal, Shannon, Jones and Wells will figure.

FINAL RADIO ATTEMPT TO CROSS ATLANTIC

(United Press Despatch)

New York, Dec. 1.—Final trials in broadcasting between England and United States will be made on Saturday.

MUST PAY ALIMONY.

White Plains, N. Y., Nov. 30.—Paul Benjamin, brother of Mrs. Eurica Benjamin, was ordered by a court to pay his wife, who recently divorced him, $15 a week alimony.

Benjamin is reported to have remarried recently in California.

MAIL CARRIER SEIZED

Peterboro, Dec. 1.—Seized by a paralytic stroke while making his rounds, Timothy Sandy Sandy Hanna, mail carrier in Millbrook, was found lying from the side of his buggy by the roadside. He is 68 years of age, and has operated on this route for many years. Today, it was announced by his family, that his left side is paralyzed and, on account of his age, his condition is still precarious.

WHO GETS IT?

Guelph, Dec. 1.—Last month, no less than 214 tons of liquor went through the Welland canal—nearly the total of the preceding month. With the United States and Canada both under prohibition, the question naturally arises, "who gets it?"

C.N.R. EARNINGS GROW IN OCTOBER

Net Operating Revenue For Month is $5,163,470.

In the statement of operating results of the C.N.R. for October, 1922, issued yesterday by the Canadian National Railways, there is recorded an increase in the net earnings of the system as compared with October, 1923. Gross earnings have increased $1,467,586 or 5.3% as compared with October, 1922. After deducting operating expenses which amount to $21,-228,325 a net operating revenue is shown to have been earned of $5,163,470 which be compared with net operating revenue of $3,695,960 for the corresponding month of 1922. The net for October, 1923, shows a gain of $2,317,510 over the preceding month of September, 1923, and is 56.7% in excess of that shown for October, 1922.

The net earnings for the Canadian National Railways for the first ten months of 1923 amount to $43,621,283 as compared with a net of $3,852,007 for the first ten months of last year.

Daily Intelligencer

DAY OR QUINTE'S LEADING NEWS-PAPER, BELLEVILLE.

TELEPHONES

Printed and published every afternoon (except Sundays and holidays) for The Intelligencer Printing and Publishing Company (Limited), by the City of Belleville, Province of Hastings, Ontario, at their office, 331 Front Street.

The average daily circulation of the Daily Intelligencer, as sworn to by its sworn statement, is:

For the year 1922 4,261
Allowance of all complete and damaged copies. Every copy included in the above number represents a bonafide subscriber.

Subscription Prices

Delivered in City ..... 15c. the week
If mailed for all Offices ..... $6.00 the year
By mail outside city ..... $4.00 the year

TELEPHONE NUMBERS

Advertising and Circulation 36
Editorial and News 1248

Nights, Sundays and Holidays
S. R. Dawson, Manager 496
W. V. Working, Editor 188

Let there be harmony in things essential—liberty in things not essential—charity in all.

THE MEMORIAL PROJECT

The proposal to erect a suitable memorial to Belleville's soldiery in the Great War is wholly in keeping with the spirit of the Canadian people. Many of the leading cities of the Province now have memorials and others are preparing to construct them.

Guelph recently arranged for the erection of a shaft, surmounted by a group cut in stone, the height of the monument to be thirty feet. The Guelph project will cost over $40,000.

There is a wide difference of opinion among Belleville citizens regarding the style of the proposed memorial, but sentiment appears to favor the erection of a cenotaph. Ten thousand dollars has been suggested as the minimum amount to be expended. The Armouries' lawn, Memorial Park, the gore on Station street, and a spot beside the provincial highway have been suggested as sites.

It is probable that when the project assumes tangible form a popular choice as to style and site can be determined without great difficulty. Belleville should have a memorial to her soldiery and the only manner of soliciting the fund, consistent with the spirit which prompts the undertaking, will be to permit every citizen to contribute, regardless of the sum proffered. The widow's mite should be as highly prized as a donation in four figures.

THE NEW COLLEGE

The gratification expressed by the Albert College Board as a result of the progress noted in the construction of the new college building is refreshing in view of the numerous instances during recent years of differences and impasses in connection with educational and other public building projects.

The new Albert College already shows promise of what it is to be. That it will be one of the most attractive educational structures in the Province is assured. However, it will not be noted for its solidity and beauty alone: it will be one of the foremost educational centres in Eastern Canada.

The plans provide not only for every modern convenience consistent with the construction of such structures, but the facilities for training in the courses offered will be second to none in the Province. In the fall of 1925 the doors of the building will be thrown open to three hundred students. Most of these will come from the Bay of Quinte district, but, if past performances are repeated, the fame of the new institution will by no means be circumscribed by the borders of the district.

The new Albert College will be one of Belleville's chief assets. A city ambitious for commercial and industrial centre must give especial attention to its educational facilities. Belleville is fortunate in this respect and only a new secondary school will now be required to establish this city firmly as a leading educational centre.

The city and community owe much to the Methodist church, to the Albert College Board, and to Dr. E. N. Baker who made the college building possible.

EDITORIAL NOTES.

Dr. Harx has formed a cabinet but there is no guarantee that they will "stay put".

Ugly rumors current in Britain and on the continent recall the summer of 1914.

Belleville should now become almost as well known in the British Isles as Toronto, Winnipeg or Vancouver.

The situation in Britain indicates that the Conservative ascendency bids fair to become Empire wide. Experience is the most competent teacher.

Every man, woman and child in Belleville should be permitted to contribute, according to their means, to the soldiers' memorial.

If Premier Baldwin can secure jobs for Britain's unemployed and husbands for Britain's girls, he will attain an enviable position in the eyes of a grateful nation.

By The Side Of The Road

THE ROAD.

(From the Kansas City Star.)

I did not think the road could be more fair
Than on that day when I had walk-ed alone
About its greening curves, and the drone
Of sleepy bees through clover perfumed air,
And trickling birds calls from the hedges, when
Wild roses smiled upon their thorny throes
And locusts thrilled in cheerful repose.
The joy that all the springtime lived to share.

But when I walked that well known way with you,
And your strong nearness like an answering thrill
Brought a new beauty to the wonted sight,
And on its many colored canvas threw
A golden radiance, then I could see
The richer glamour of love's artistry.

Caroline E. Aher.

* * *

MOONSHINE is the name of the champion Shorthorn steer. The name is especially appropriate for a pure-bred animal.

Why not seek a grant for the U. E. L. from the former U.F.O. leaders? Some precedent us one.

* * *

HE PLAYS TOO ROUGH.

A CHATHAM township farmer explained in court that he threw an axe at his wife just to frighten her. He probably wanted to "axe" her a question.

From Our Front Page—
BELIEVE GUNMEN ARE IN TORONTO. How interesting!

Scotch heather is alright for St. Andrew's day, but what about a little Belle?

Battlers, All.

LT.-GOV. COCKSHUTT, the Provincial cabinet members and Mayor McGuire of Toronto will attend the Toronto Ville—Denny Mack fight Monday night. The Ministers and Mayor should probably hope to acquire a few new ideas.

* * *

A LITTLE MORE OF THE BISON WITH Some of our erudite citizens volunteered the information that the American "buffalo" is not a buffalo at all, but a bison.

* * *

On a Happy Line.

A NEW YORK man married two telephone girls. Evidently he's a lucky dog.

* * *

Every candidate loves a voter—just before election. But some candidates are as fickle as the proverbial sailor lover.

* * *

ALPHABETICAL.

A TURN of the political wheel had placed Mr. Archambault directives on top and lowered the Liberals.

Not long afterward a young and presumptuous member of the ruling government, who was sitting opposite a member of the defeated party at a London dinner-party took that item to say: "Well, Mr. Blank, how do you like being an ex?"

"I should like it better if we had been successful by the x (also) instantly rejected the Liberal.

* * *

EVERY day is tag day for municipal candidates. But the candidates who the ballot on election day are taxed with a tin can, figuratively speaking.

That Body of Yours

By Farnie W. Carten, M.D.

ARE YOU SOFT?

As I motored through the Berkshires and saw the little farms on the tops and sides of the hills, I felt like stopping and shaking hands with those rugged farmers who are wrestling a living amid such handships.

And as my thought traveled back to our forefathers and of how they entered the virgin forests, cultured the trees, and cultivated the ground, I computed their courage, their endurance, their faith, with the men of the present day.

And what dos the comparison show? Oh, you men are still courageous but not nearly as much as were our forefathers.

But it ends there.

You will not willingly court danger.

You want none of the hardships you don't want to do hard physical things. You don't want to even walk a few blocks.

You are soft in your body, and car-rydrus but little beside that of your forefathers.

When war broke out, you seemed healthy enough, and yet you were nearly rejected.

You were forced to put in months of training to make you fit.

If a path were to be made to that forefather of yours he endured it as part of the game of life.

What about you?

Oh, you must have rest, and it must be instant relief. And so any form of soothing or quieting medicine is put into your stomach or injected under your skin.

You really will do anything rather than endure the pain.

It doesn't seem to occur to you that this constant coddling or nursing of your body for years, is making you soft, that when any real endurance test comes along, the soft body and soft mind will be some out on top.

Now what did your forefathers do? Well, one and every one everybody, remember, everyday, rain or shine, hot or cold, they did their daily round of work.

They were going to do about it!

Your work doesn't demand physical things to-day, but you should get out every day, walk some distance, everybody has some work to do, your hands and body every day, and if in form of exercise.

Hereby yourself, you will be a member your forefathers, and then will their standard of manhood, hard physical things, and a healthy body of yours will be found a man worthy of your forefathers.

MISPLACED APPRECIATION

Whistler, the artist, once took Horne, his framer, to look at one of his paintings at an exhibition.

Presently, Horne, he asked, "what do you think of it?"

"Well," said the enthusiastic framer, "Why, sir, it's perfect—perfect, Mr. Wilkins has got one just like it."

"Hell!" asked the puzzled Whistler. "A picture like this?"

"Oh," said Horne, "I won't talking about the picture, I was talking a bout the frame."

The West End Presbyterian Church in New York City has engaged a doorman in livery to assist members from their autos. George La Mond, the newly-appointed doorman, upon accepting the job is said to have quoted: "It's better to be a doorkeeper in the house of the Lord, than dewell in the tents of wickedness."

WORLD GROWS WISER.

(Brockville Recorder Times)

It is just possible that new disease will arise to take the place of old ones but if we look back a century and consider the improved sanitation, and other conditions of life, it would seem that human knowledge has been broadened and the world is becoming sufficiently wise to utilize that knowledge in the prolongation and preservation of life.

CANADIAN PACIFIC

SAILINGS

CHRISTMAS SAILINGS ..

From St. John to Liverpool
Dec. 7 ..... Montclare.
Dec. 14 ..... Metagama
To Cherbourg, Southampton, Antwerp
Dec. 15 ..... Melita
Dec. 8 ..... Belfast, Glasgow
Dec. 22 ..... Marloch

FROM ST. JOHN

Dec. 21—Marloch ..Belfast Glasgow
Dec. 22—Minnedosa ..Cherbourg, Southampton Antwerp
Dec. 28—Montclare ..... Liverpool
Jan. 4—Montclare ..... Liverpool
Jan. 11—Montcalm ..... Liverpool
Jan. 18—Marloch Liverpool Glasgow
Jan. 25—Minnedosa ..Cherbourg, Southampton Antwerp
Jan. 31—Marloch ..... Glasgow Liverpool
Feb. 1—Metagama ..... Liverpool

FIVE MAGNIFICENT CRUISES

NEXT YEAR

Apply Local Agents
M. B. Beaumont, Gen. Agent, Pas-senger Dept.
1 King St. E. Toronto.

SINCLAIR'S

Lingerie for Gifts

Dainty Lingeries is most acceptable as a gift of the more intimate sort. By making early selection one may have greater choice than a little later on, when much of it will be picked over. Many styles and materials to choose from, in Knickers, Step-ins, Envelopes, Gowns and Camisoles, in Crepe de Chine, Habutai, Satin, Pongee, Jersey and Flowered Cheney Silk and fine mercerized Cotton Crepes. Prices vary from $1 for a Camisole to $7.50 for Combinations.

New Wool Delaines

Very Popular, but unfortunately very scarce, are these new Wool Delaines. A small shipment of real French Delaines has just arrived and will be quickly sold. Six designs in Paisley patterns, in charming colorings. 30" wide at $1.75 yard.

CHRISTMAS LINENS.

Linens of various qualities, widths for fancy work. Table linens in lace or embroidered pieces, a great collection from which to choose. Sec. our window display of these snowy white Pure Irish Linens.

SWEATERS.

Some pretty new Brushed Wool Sweaters in Cardigan styles in large or small pieces, in stock. Soft browns and camel tones are shown at $4.50 to $11.50.

NEW BAGS.

There is great variety in this large showing of Bags for one's own use or gifts. From real leather vanity boxes at $1.19 to fine real leather or French beaded bags at $6.50.

LINGERIE SILKS.

Fine 40" crepe finish Lingerie Silks that came direct from France. They are as soft as satin and shown in many, pink blue, mais, navy, white and black at -2.00 yard.

SINCLAIR'S

REMARKABLE VALUES IN MEN'S COATS

We are clearing out our line of Men's Coats and are now offering:

A good cloth coat, with marmot collar, interlined with rubber, well made, at

$25.00

We only have three of these in stock. If you want a real value in a coat, see one of these coats in our window, then come in and try one on.

DELANEY

Belleville's only Exclusive Furrier
17 Campbell Street
Phone 797 Opp. Y. M. C. A.

PRESS OPINIONS

ISOLATED BY CHOICE.

(Kansas City Star)

France, which was consisting of being isolated, has isolated by its own choice. The French government will continue to play a lone hand, which is what it wants to do. Its military and economic pressure on Germany will continue to produce the results France wants—not reparations, of course, but German prostration, the breakup of Ruhr, perhaps social revolution. Meanwhile, it is probable the United States will have to feed the German population this winter.

* * *

BULL MOVEMENT.

(Los Angeles Times)

One of the college professors is trying to prove that bulls are colorblind and that most of them will chase a purple or yellow shirt as quickly and vigorously as they will a red one. In the interests of science and public education this professor might get a job as toreador to demonstrate his conclusion. In New York a movement is often inspired by what is said in a newspaper. That makes it a two-tone affair.

* * *

MODERN AUTHORSHIP.

(Hartford Beacon Herald)

According to the critics there are several things wrong with modern authorship. Commercialism may be one of them. Sensationalism by three or four of cheap sensational stuff served up to the public in the form of respectable literature.

It may be unfair to say that the writers of today, speaking generally, are any more greedy for money than the writers of other days; but it is probable that, on the whole, they take learned to pay more attention to the business side of their work. And, after all, the person who seeks to live by writing should have a proper regard for financial results.

* * *

FREE MEN SCARCE.

(Natal Advertiser)

The tramp who can get no credit, and the financier who determines everyone must pay are, broadly speaking, equally free men nowadays. For the rest of us, life is one long business of getting. Before we would ever have bought if we had had to part with cash for them; and the law even declines us Shakespeare's comfortable reflection that we are the debtors of debt." It is a sad, sand-ploughing age we live in, is it not?

* * *

BOYS WILL BE BOYS.

(Flint Journal)

Why do boys do wrong? Here is our version of the psychology of it. Every boy likes to show off. That is human nature, for he hasn't the opportunity to do it in a legitimate, respectable, boyish way, like annoying the grocer, stealing apples, practicing gymnastics, tumbling, races, boxing, and athletic pursuits in general, then he sets himself other means. He can smoke a cigaret and win the admiration and applause of his companions who have not yet grown quite so old.

It is a shame to arrest boys for playing ball on the streets, for aside for a little ripe fruit, for any of the pleasures of life are so respectable since every real boy does to let off steam and gradually has showed animation. Especially is it wrong in a community to be fair when no adequate place is provided for boys to play. What could you do—make your boys little old men of the neuter gender? Have you forgotten the scrapes of times you would have been jailed had your community taken such a view of play boys?

* * *

BOLTS ON THE LANDSCAPE.

(Winnipeg Tribune)

As Canada is now going into the very profitable business of selling scenery to tourists, it might be well for us to study the features of a bill which now waits the third reading in the British house of commons when the members next return to their labors. It is a bill which extends the powers of local option over any and unnecessary billboards advertise which, it declares, does not threaten to interfere ruthlessly with anybody's genuine interests, and among those who have given it official support is the advertising section of the London chamber of commerce.

TOO MANY HANDSHAKES.

(Guelph Herald)

It is hinted that handshaking has got to go along with kissing, and many other things which the germs have forced upon humanity. Those who are strong on the germ theory assure us that such maladies are carried or transmitted by means of the hands, and consequently handshaking custom may have to go. Perhaps it would be as difficult to get rid of handshaking as it has been to put a stop to the habit of using the same hands in certainly worked to death. The idea of a bill-collector or bookseller wanting, nay, even demanding to shake hands with their victims—it is too much.

TOPPING REMANDED.

London, Ont., Dec. —Clarence Topping appeared in police court Friday morning and was formally charged with the murder of Geraldine Young, was remanded for another week. Topping was not represented by council.

ELECTORS

In order that the citizens of Belleville might be given an opportunity to understand the exact position of affairs in regard to the possibility of obtaining a grant from the Provincial Government, I have written the premier, Hon. G. Howard Ferguson, and requested him to give us any information he thought advisable as to government policy. I have received the following very definite reply which speaks for itself.

G. A. BENNETT,
Mayor.

Office of
The Prime Minister and President of the Council, Ontario.

Toronto, Nov. 27, 1923

Dear Sir,—

You are of course aware that the financial situation of the Province is at the present time anything but satisfactory. We have found ourselves forced to refrain from making grants to a great number of worthy objects. We feel that we must confine ourselves, for the present, to expenditures that are absolutely essential, or that will bring a return for the investment.

The United Empire Loyalists Celebration which you contemplate holding in Belleville next June will be undoubtedly a very historical and patriotic one, and is an excellent function. And your City is to be commended for actively interesting themselves in such work. At the same time, I feel that it scarcely comes within the category of the objects for which the Province can afford to make expenditures at the present moment.

I deeply regret to find myself in the position where I must write you in this strain, but I am sure you will appreciate the difficulty of the Government's position at this time.

Yours very truly,

(Signed) G. H. FERGUSON.

Mayor G. A. Bennett, esq.,
Belleville, Ont. (advt.)

Cause of Backaches

Every muscle in the body needs a supply of rich, red blood in proportion to the work it does. The muscles of the back are under a heavy strain and have but little rest. When the blood is poor they get inflamed and rebel. The result, is a sensation of pain in these muscles.

Many people are frightened into believing that backache is due to kidney trouble, but the best medical authorities agree that backaches in very seldom due to kidney trouble. In fact only one backache in every hundred has anything to do with the kidneys. The whole trouble is due to thin or impure blood. The muscles are troubled with pains in the back or loins, either pains or rheumatism, should look to the condition of the blood. It will be found in most cases that Dr. Williams' Pink Pills by building up the blood and nerves make the starved nerves and muscles well again. The pains and aches pass better in every other way. How much better it is to try Dr. Williams' Pink Pills for your blood than to give way to the temptation to drug your kidneys. If you really suspect your kidneys are out of order, make a test in ten minutes, that will set your fears at rest, or tell you the reverse.

All dealers in medicine sell Dr. Williams' Pink Pills or you can get them by mail at 50 cents a box from The Dr. Williams Medicine Co., Brockville, Ont.

How Gin Pills Are Made

GIN PILLS, that great remedy for all kidney and bladder troubles, are manufactured in the largest and most up-to-date Pharmaceutical Laboratory in the world. There expert chemists analyse each ingredient that goes into the composition of every pill to ensure absolute purity. The latest type of machinery is used to turn the pills out in perfect form and condition.

What Gin Pills Are

Gin Pills contain eight distinct ingredients. The principal ingredients are selected for their healing effect upon the kidneys, other ingredients that stimulate the liver and cleanse the bowels also form a part of these invaluable and health-giving pills.

If you have a constant pain in the back, dizziness, swollen joints or have black spots floating before the eyes, you have kidney trouble and need Gin Pills. They are a specific remedy and will positively relieve you. 50c a box at your druggists. Get Gin Pills before more serious trouble arises.

NATIONAL DRUG & CHEMICAL CO. OF CANADA, LIMITED
TORONTO - ONTARIO



Gin Pills in U.S.A. are the same as Gin Pills in Canada.

A story is told of a certain English bishop well known for his verbosity who rose to address the House of Lords on a very important occasion.

"I will divide my speech under twelve heads," he said, to the discomfort of all his audience.

The Marquis of Salisbury begged to be allowed to interpose with a little anecdote. "A friend of mine," he said, "preached a long one night," he said, "when opposite St. Paul's he saw a drunkard-man trying to ascertain the time on the big clock there. Just then the bishop went for his verbosity it began to strike and slowly toned out twelve. The man listened, looked hard at the clock and said, "Confound you, why couldn't you have said that all at once?"

The bishop heartily joined in the laughter at his own expense and took the hint contained in the story.

Halifax, N.S., Dec. 1.—Coal production in Nova Scotia this year will reach 6,000,000 tons.

JACK TO FIGHT FIRPO, WILLS, GIBBONS

By HENRY L. FARRELL
(United Press Sports Editor)

New York, Dec. 1 (United Press)—Three big bouts in which his name ought to be more than half a million dollars, are in the making, just as soon as Jack Dempsey decides that the time is ripe for the picking.

Dempsey had two big contests this year with Tommy Gibbons and Luis Angel Firpo, and he would have had on on Here With Fox for a third fight if he would not have been forced to part with practically all the last purse in income taxes.

Wills, Firpo and Gibbons are still live prospects and they will be worked into the 1924 schedule that Jack Kearns is now arranging for the champion.

The match with Wills will naturally be the most attractive because the colored challenger has a traditional right to the "logical" place and he has never been defeated by Dempsey while Firpo and Gibbons have had one chance.

The Wills matter also presents the most difficulties in getting started. The match would have been made long ago if promoters Rickard were their grounds.

After the political skies had been cleared somewhat and after Governor Smith is a certain opponent which he was making in the interest of the Democratic legislative candidates said that Wills could fight Dempsey another obstacle arose when Wills announced that he would not fight Harry Rickard.

Dempsey, it is generally believed, will not work for any other promoter because he and his manager feel that Rickard is the only promoter big enough to make a financial success of a big heavyweight championship fight.

Reports that Wills had set aside his personal differences with Rickard have been heard recently, and it is understood that the colored heavyweight is ready to listen to what Rickard has to offer for the fight.

Dempsey, it is understood is willing to consider an indoor bout with Tex Gibbons this winter. If this is true Dempsey has not increased his price tag since his fight with Firpo.

But a fight in New York, Dempsey could hardly get more than $300,000 for as inside show, figuring that his opponent would be lucky to get anything more than the honor of fighting the champion.

Dempsey has always maintained that he did not demand possible terms from the promoters for his services. He showed in Shelby that he was willing to help his big promoters reduced to work with him.

Jack Kearns claimed in the past that Dempsey had to get a huge purse because in his one or seven weeks that he spent in training for a big fight he was deprived of outside revenue that under some circumstances has run as high as $10,000 a week.

The champion is not tied up with any outside contracts this winter and it is possible that he would be willing to take on Gibbons for a very reasonable purse.

Three weeks before his career he came to an end, "Memphis" Bill Hallory, Yale captain and football star discovered he could kick.

During three seasons as a varsity player, Mallory had distinguished himself almost entirely by his defensive brilliance. He seldom carried the ball, but on offensive he was very valuable in taking out the tacklers in the way of the ball carrier. But in the end of last season, Mallory surprised Yale undergraduates by kicking a field goal. He had nevertried it before, but he got away with several times in later games.

Sharpy Cullen, the Navy backfield star made the team just because he could kick. Coaches who saw him scooting the ball before he was even a member of the squad bought him along and taught him the game.

George Gipp, the late Notre Dame star, said to have been one of the greatest of all players, also had the attention of the coaches called to him by his kicking before he was considered good enough for the grade.

Ban Johnson, president of the American League, believes that George Sisler will be a success as a manager and predicts he will have the Browns back in the American League race, next season.

Johnson agreed with a lot of smart baseball men when he expressed the opinion that Sisler will not be handicapped by his mild disposition that was always characteristic of his work on the field.

In making Sisler to put the Browns back in the pennant race, too much may be expected of that all around management. The Browns need pitching and they need infield strength.

Since Dave Bancroft was traded to the Boston Braves by the Giants, practically every shortstop in the National League has been mentioned as being a "sure member" of the Giants' next year.

Some have gone so far as to say that Hornsby will be on second base, Fletcher at short, Frisch on third, and Bottomley at first for the Giants. Dave Bush ought to be known along with that bunch, as he could be made a part of the greatest infield by working in the box.

POSITION OF FARMER.

(Kingston Whig)

The farmer is entitled to as good as the city worker earns, plus interest on his investments. Anyone who manages a farm skilfully should earn more, since such operation calls for more planning, more intelligence and more sustained industry than the ordinary city worker has to show. Tremendous gains have been made in scientific farm production. When equal efficiency is attained in marketing and distribution of crops, the farmer will have a position like that enjoyed by other business men.

HEAVY TURKEY SHIPMENT.

About five tons of turkeys were shipped to the United States market for Thanksgiving, from Kingston district. It is stated that the buyers got money on their shipments. As high as forty-three cents was paid, the average price being forty cents.

Agricultural Organ Pays Glowing Tribute to Standard Bank Head

The Ottawa Farm Journal in its issue of November 8th, pays the following tribute to Mr. John Elliott, Manager of the Standard Bank:—

Elsewhere in this issue The Ottawa Farm Journal carries a report of the complimentary and well tendered presentment dairymen of the Belleville District, last Thursday, by Mr. John Elliott, manager of the Standard Bank of that city. It should be widely read, because of the message of hope and encouragement that it provides just at a time when badly needed to down the spirit of pessimism that seems to have anchored on the fruit of so many of our people.

For seventeen years now, at the close of every cheese factory season, Mr. Elliott has been playing host to the men, urban and rural, interested in the development of the great dairy belt which takes in the thriving and prosperous counties of Hastings, Northumberland and Prince Edward. He has brought to the banker, the men behind the cow, and given them the opportunity of meeting and discussing with those in public life, in the field of commerce, and their leaders in the dairy industry. He has attended to his annual banquet as speakers, for their benefit, men who stand high in the agricultural, and industrial life of this country. His own address—a review of our financial standing, progress and development—most carefully prepared and dealt with on a broad, general basis, has always been received with great interest and admiration. In it was always the theme that men quit their busy walks in life to be his guest for a day; that they come out in larger numbers every year to pay tribute to the man who has done so much for them in creating a greater and more profitable market for their products.

But that's only one day of the 365 in the round of activities that keeps John Elliott busy during the year. What about the working days in the other 364, that's if you were to ask those who know him best they would tell you that his influence and activity is felt in every movement having for its aim and object the betterment of conditions that make for a more prosperous community, while his service in so many fields of labor has been of great value to those whose interests he is so closely allied with in promoting their general welfare. For instance, Belleville cheese is most widely known today as the finest product of its kind turned out anywhere in the British Empire, and much of the credit for that eminent reputation it holds can largely be turned over to Mr. Elliott, who has never lost sight of a single opportunity, whether at home or abroad, to bring its merits to the attention of the middleman and consumer, in this one matter alone the farmers of the three counties concerned can never repay him for what he has done in getting them a wider market and more favorable prices. As one man expressed it in The Farm Journal the other day, "THE NAME OF JOHN ELLIOTT HAS BEEN WRITTEN INDELIBLY ACROSS THE PAGES OF BELLEVILLE DAIRYING."

SPORT IN GERMANY.

Berlin, United Press).—German newspapers have established a regular section or page of their daily issue to day with strikes and disturbances throughout the country. For instance, The Deutsche Allgemen Zeitung carries a two column made up of twenty-five or thirty small stories under the general heading, "Strikes and Disturbances. The sport column has disappeared.

On Election Day Vote for Mikel and help the policy of Progress with Economy.

Belleville's Bond's Safe Investment

BELLEVILLE.....

A safe investment for the funds of both large and small investors is to be had in City of Belleville Bonds. In addition to providing a high degree of safety or principal and assurance of interest, they command a ready market throughout the country and may be readily converted into cash as occasion demands.

Local investors are being offered Belleville Bonds to yield 5.30% which compares most favorably with other high grade government and municipal issues. With $625 bid for the 1923 maturity of the new Dominion of issues. With $8.25 bid for the 1943 maturity, holders of these securities may profitably exchange their present holdings for City of Belleville Bonds. Annual income on such an exchange of securities remains unaltered while a substantial cash profit is realized.

W. H. Patterson
For
ALDERMAN
Your Vote and influence
is again solicited for 1924

A. E. LaRoche
—FOR—
Alderman 1924
Solicits your Vote and Influence at the coming civic elections.

A. H. Ketcheson
---FOR---
ALDERMAN
Solicits Your Vote and influence at the coming civic elections.

VOTE FOR
R. J. E. GRAHAM
FOR
ALDERMAN 1924

Harry W. Greenleaf
SOLICITS YOUR
VOTE
FOR ALDERMAN FOR 1924

J. J. C. MANLEY
—FOR—
ALDERMAN
1924

City & District

TRENTON STUDENTS CLEVER

Trenton High School claims the honor of having two of its pupils win two of the three scholarships offered for the county of Hastings. Hazel Graham, daughter of Principal Talmage Graham of Trenton Public School staff, won the first prize of $100 in cash, and Mary Teal of Wooler, came second, and wins $50 in cash.

KILLED BY TREE

Rev. Mr. Edmunds of Northbrook received word on Sunday of the sudden death of his father, who was killed by the falling of a tree on his own timber limit.

PUT STOMACH IN ORDER AT ONCE

sticky or greasy!- Any drug store.

"Pape's Diapepsin" for Gases, Indigestion or Sour, Upset Stomach

Instantly! Stomach corrected! You never feel the slightest distress from indigestion or a sour, acid, gassy stomach, after you eat a tablet of "Pape's Diapepsin." The moment it reaches the stomach all sourness, flatulence, heartburn, gases palpitation and pain disappear. Druggists guarantee each package to correct digestion at once. End your stomach troubles for few cents.

A few disposed of their entire flock, stalled in the store fronts. The Belle while others were inclined to hold for Christmas trade. A number of farmers lost the greater number of their turkeys, due to a new disease and as yet no cure has been found.

WORK IS PROCEEDING

Today the fence around the front of the new "Belle" theatre, was taken down and the glass has now been in-

VOTE

On Monday December 3rd 1923

for the men who defended your homes in time of stress.

The following Veterans are seeking election and Your Vote and Influence on Their Behalf is Earnestly Solicited.

Remember these are the boys who helped to keep the home fires burning during the reign of Prussianism, and who are now offering their services in the best interests of the City.

G. W. DAWES
D. V. KETCHESON
F. J. GRAHAM
A. H. KETCHESON
W. C. MANLEY.

Now is your chance to fulfil your promises made when the boys were joining up!

THE VETERANS OF BELLEVILLE

Vote to Re-Elect
G. A. BENNETT
as Mayor

He promises the same careful economy in regard to public expenditures as has characterized the administration the present year. "A dollar's value for every dollar spent" will continue to be the motto.

At the same time every possible policy to bring about the progress, advancement and development of Belleville will be adopted and vigorously carried out.

The record of the administration of 1923 has been one of works rather than of words.

Among the positive accomplishments of this year are:

A reduction of the tax-rate.

A saving of many thousands of dollars to the tax-payers by straightening out the debenture situation.

A further important saving by the collection of outstanding gas accounts.

Passage of a by-law to permit payment of taxes in two instalments. A matter of great convenience to the less well-to-do ratepayers.

Passage of a fair-wage by-law insuring to every worker on civic contracts a living wage.

Industrial development placing Belleville at the forefront of the smaller cities of Ontario for new industrial locations at a time of serious depression in the manufacturing world.

Advertising Belleville by participating in the great Canadian National Exhibition at Toronto where hundreds of thousands of visitors viewed the community exhibit of Belleville-made goods and huge orders for Belleville products were placed to keep Belleville workmen busy. Also further important advertising by moving pictures of the Belleville regatta that would be presented afterwards to millions of movie patrons throughout Canada and the United States.

These are a few of the more important accomplishments of 1923

SHOW YOUR CONFIDENCE AND APPRECIATION BY YOUR VOTE

NEXT MONDAY

MR. MIKEL EXPRESSES VIEWS ON U. E. L CELEBRATION GRANT

Electors of Belleville,—

Mr. Bennett's letter in Friday evening's paper has made it clear that it is quite beyond his capacity to obtain Government assistance for the Belleville celebration. It would therefore be unwise to elect him to office.

No resolution of the City Council authorized Mr. Bennett to apply to the Government for assistance, and he certainly had no authority to apply on behalf of the Celebration Corporation. Moreover it was a piece of gratuitous and untimely intermeddling on his part and looks as if he was searching for "knocks" for the Belleville celebration rather than assistance. He was directed by the City Council to invite the Governor General to the Celebration six months ago, which he has neglected to do, and he also had an opportunity of advertising the celebration in the Belleville pamphlets at the Toronto Exhibition and omitted to do so. It is quite apparent that it would be a mistake to place a man in the Mayor's chair next year who displayed so little interest in the celebration.

When the proper time arrives the Celebration Corporation will present its request to the Government. It will be supported by men of influence including a number of Members of the Legislature and there is every likelihood of success with the hearty co-operation of the citizens of Belleville.

Even if no Government grant was made, the thousands of U. E. Loyalists here and elsewhere throughout the country, and the descendants of the Old Pioneers, and the influential and wealthy members of the Celebration Corporation, think too much of the celebration to let it drop.

In any event no grant will be asked from the City for the Celebration Corporation.

W. C. MIKEL.

(advt.)

Music & Drama

THEODORE ROBERTS IN "THE OLD HOMESTEAD" AT GRIFFIN'S

Paramount's 1923 screen version of the famous stage classic, "The Old Homestead," with the dynamic genius of Theodore Roberts in the role of Uncle Josiah is the feature attraction at Griffin's to-day, matinee and night. The human and appealing story, which is thickly studded with comedy, has delighted audiences on Thursday and Friday evening, as has the Gaumont Graphic with its latest news events gathered in the world, and a funny Mermaid comedy entitled "Jones' Home Run" and Rush Hughes in a new chapter of the "Queen" serial.

BETTY COMPSON IN FINE CROOK DRAMA.

A woman with four faces!

Betty Compson had an opportunity to portray Nick Carter, Old Sleuth, Old Mike Brady, Sherlock Holmes and the rest of the great clan of super-sleuthe in her new paramount picture, "The Woman with Four Faces", which is the feature attraction at the Regent theatre to-day, matinee and night.

Not that Miss Compson is a detective—on the contrary, she plays the part of a girl crook engaged by the clever operator (played by Richard Dix) to help him in ferreting out a great drug syndicate. Disguised, she aids him in many ways and wins his love in the end.

The thrill piled on top of another, all spiced in the tense and highly dramatic manner demanded by this type of story makes the picture powerful and compelling.

A great supporting cast has been supplied and Richard Dix has a powerful leading role as De Dantet attorney.

Also a good comedian, and an interesting Pathe News is being exhibited on the same program.

VIOLA DANA AND CULLEN LANDIS AT REGENT MONDAY IN COMEDY-DRAMA

The feature offering at the Regent Theatre, this Monday to Wednesday, with the usual matinee daily, is "Love in the Dark", the new Metro photoplay starring the fascinating Viola Dana. Those who have seen the photoplay production it as extraordinarily powerful and one of the most enjoyable comedy-dramas of the present season.

It is certainly a highly exciting motion picture, and in it the talented star, Miss Dana fits into the part of the leading character excellently throughout the acting is of a high order.

The cast supporting Miss Dana includes Cullen Landis, Claire Windsor, Edward Connelly, John Harron, Bruce Gordon and Charles West.

Jimmy Hal Roach comedy, Fox News, and Willis Goldbeck's latest production in a new chapter of Universal's popular serial "The Red Trail" have been arranged for presentation on the same program.

RINGING UP FATHER ON THE SCREEN WAY GRIFFINS THIS MONDAY NIGHT.

The most difficult task of a cartoonist is to make interesting people and keep them so, in securing ideas. They must do something new every time they appear. If he fails he will find that he is

LADIES and GENTLEMEN—

If my course in the Council for 1923 justifies your voting for me again I shall endeavor to uphold your interest during 1924.

M. J. LYNCH

VOTE
—FOR—
R.P. WHITE
ALDERMAN
—FOR—
For 1924

RE-ELECT
ALDERMAN
SAM
TREVERTON
FOR 1924

To the Electors of Belleville
J.G.W.DAWES
Solicits Your Vote and Influence for Alderman 1924.

VOTE for
JOHN HINDS
For ALDERMAN



being slowly but surely superseded by someone else. This is especially apparent in the case of an artist who has to supply comics for the dailies. "Bringing Up Father" was successful from the start and George McManus, the creator, has been able to retain his speed of approval because of ability to add repeated freshness to his work. This is particularly obvious in the hand per comical comedy in two acts and five scenes entitled, "Bringing Up Father on Broadway" which is advertised as the attraction at Griffin's Theatre Monday night, December 3rd. The three Jeffs have plenty to do. He travels around the world endeavoring to keep aloof from schemes, plotters, and eventually becomes the idol of his enemies. An excellent production and other unusual features are promised. Seats are now at the Griffin Box Office.

ANNE LITTLE IN GREAT RACING DRAMA AT GRIFFIN'S TUESDAY.

Lovers of the horse, those who like fast-moving melodrama on the screen those who admire a daredevil young woman as courageous as she is beautiful, and, those who love the thrill and tingle of the race course on Derby day will find plenty of enjoyment in Chain Lightning" the three-act drama starring Anne Little which is scheduled for exhibition at Griffin's this Tuesday and Wednesday evening.

"Chain Lightning" has been described by sport and screen critics who have reviewed it as another "Checkers" because it has all the big punch elements of that great old melodrama of the race track that thrilled the world on the stage more than a decade ago.

A two-reel Charlie Murray comedy, Sport Review, and a beautiful two-reel picture starring Anne Little which is scheduled for exhibition at Griffin's this Tuesday and Wednesday evening.

"Chain Lightning" has been described by sport and screen critics who have reviewed it as another "Checkers" because it has all the big punch elements of that great old melodrama of the race track that thrilled the world on the stage more than a decade ago.

A two-reel Charlie Murray comedy, Sport Review, and a beautiful two-reel picture starring Anne Little which is scheduled for exhibition at Griffin's this Tuesday and Wednesday evening.

Woman Missing Fear Foul Play

Los Angeles, Dec. 1.—An intensive search during the past two weeks has failed to reveal a trace of Miss Margaret Boyd, secretary of the Palos Verdes Estates Company at Redondo Beach, who disappeared on November 15 under mysterious circumstances.

The case has been handled by an official of a private detective agency who yesterday gave as his opinion that Miss Boyd has been slain and killed by an automobile, the occupants later disposing of her body.

It was at first feared that she had committed suicide by leaping into the Pacific Ocean, but this theory was later discredited by further investigation.

"This is a remarkable case," said the detective. "Here we have a young woman 30 years old, of excellent family, of the highest character, suddenly going out of the world without the slightest reason.

"We have enlisted the aid of the Canadian Northwest Mounted Police in the possibility that she may have had a temporary spell of insanity and wandered back to her home in Owen Sound, Ontario. In the meantime we have searched all the hospitals and morgues of southern California.

Left Hat and Coat

"Miss Boyd had a dinner engagement with her employer at his home the night she disappeared. She came home from the dinner, made some entries of Christmas expenditures in a notebook, and went out. She left her hat and coat in her room. There is no doubt but that she expected to return. That was the last ever seen of her. It would have taken but approximately fifteen minutes to walk to the house where she was expected but she never arrived.

"She carried with her a purse containing $20. It is possible that the unscrupulous robbers who held her up, perhaps killing her, then disposed of her body, but it seems more likely that she was run over by a motorist who had the evidence of his crime."

Some months ago Miss Boyd changed the beneficiary of her insurance to a relative in Winnipeg, but this act is said to have had no relation with her disappearance.

Relatives in Canada have assisted the officers in their search, and insist that her vanishing is due to foul play or an accident.

MOTOR GAS FATAL.

Sudbury, Dec. 1.—Working over his automobile in a small garage with doors closed Joseph Myers, aged 37, died from carbon monoxide gas poisoning at his home in Walford.

Believe Gunmen Are In Toronto

New York, Dec. 1.—Anthony Pantano, former clerk of the Stockton, west end bank who confessed that he instigated the $43,000 robbery in a Brooklyn subway two weeks ago, which resulted in the slaying of William McLaughlin and William Barlow, bank messengers, says that the other two gunmen are now in Toronto. Morris and Joseph Diamond, who were arrested in Cleveland Saturday night, also admit that their pals are now in Toronto.

District Attorney Dodd of Brooklyn says he has communicated with the Canadian authorities for the extradition of the gunmen. At police headquarters here it was admitted that two of the best detectives are now in Toronto working in full cooperation with the Canadian authorities.

Twenty detectives are now working in various Canadian and American cities to catch Murd, the alleged driver of the automobile, Nicholas Liciano, known as "Cheek," because of scar on his face, who was arrested last night in connection with the raid on a Bronx cooperative bank. Pantano and was indictment because he, "Cheek" did not get him to participate in the bank robbery. Captain George Ruby, eighth detective division, said Morris Diamond was a depositor in the bank months before Detective Sergt. Michael Donohoe returned from Cleveland with $9,000 in currency which Morris Diamond had placed in the Cleveland Trust Company deposit box, and then threw away the key.

Officers Probe Motor Accident

Oshawa, Dec. 1.—Provincial and local police are conducting a thorough investigation into the motor accident near Myrtle Oshawa, Wednesday night which resulted in the death four hours later in the Oshawa General hospital, of Nicholas Lonergan, 350 College street, Toronto, and the serious injury to Archie McIntyre of Cannington Con.

A post mortem was held Thursday night on the body of Lonergan, and the jury adjourned, awaiting more definite date for the inquest. The hospital authorities do not expect McIntyre to live.

The men were found about midnight lying alongside the overturned car by passing motorists who summoned medical aid and had the men rushed to the Oshawa hospital. The motor car was standing right side up across the roadway, and it had apparently overturned a couple of times. Lonergan was suffering from injuries to the head and was unconscious when removed to the hospital. It is believed that the two men left Toronto about an hour previous to the accident and were proceeding to Cannington Ont.

SENTENCE JAIL BREAKERS.

Guelph, Dec. 1.—Joseph Burns and Stewart Cameron, two of five inmates who recently escaped from the county gaol at the Ontario reformatory, and who were apprehended at Milford and Bronte, Sunday, pleaded guilty yesterday to breaking custody, and were sentenced to terms of two years each in Kingston penitentiary.

ALBERT COLLEGE
BELLEVILLE, ONT.

Albert College provides thorough business training

Young men and women desiring a complete business education, will appreciate the advantages of taking their training at Albert College. The courses are thorough, the equipment modern and with it can be combined a variety of cultural subjects such as Music, Expression, Art and Physical Culture.

Albert College is the friend of men and women desiring further education after a protracted absence from school.

It is a residential school of high standards and ideals.

For Calendar and further particulars write to Rev. E. N. Baker, M.A., D.D., Principal—Belleville, Ont.

School re-opens Tuesday, Sept. 4

Boat Insurance Is Higher Now

Winnipeg, Dec. 1.—Forty vessels at the head of the lakes were straining every nerve to get away by midnight Friday, after which the shippers cancel insurance at the regular rates, declared Leslie H. Boyd, chairman of the board of grain commissioners here.

Tremendous efforts were being made to deal with the heavy wheat shipments at the head of the lakes as if possible to beat last year's figures, Mr. Boyd said. Up to the end of October approximately 30,000,000 bushels had been dealt with at the lake head, leaving 190,000,000 to be dealt with from November 1 to December 1 when traffic closed, if last year's figures of 210,000,000 bushels was to be beaten. He had confidence in the result.

MOTOR CAR FATALITY.

Oshawa, Nov. 30.—Nicholas Lonergan, 350 College Street, Toronto, was killed and A. McIntyre, of Cannington, was painfully injured in a motor car accident north of Myrtle, Ontario, early yesterday. An inquest was held at Oshawa yesterday afternoon.

CASUAL ACQUAINTANCE.

Gretchman Crook—Pardon, me, sir, but haven't I held you up before?

Weary Victim—Well, the gun looks familiar but I've forgotten the face.

If you stay away from the polls Monday without a sufficient reason, it is almost like a knock at your Celebration. . . .

WOMAN SO ILL COULD NOT STAND

Says Lydia E. Pinkham's Vegetable Compound Made Her Well and Strong

Glens Falls, N. Y.—"For over two months I was so sick I was able to stand on my feet, and my doctor said he did my housework. He said an operation would be necessary, I read testimonials of what Lydia E. Pinkham's Vegetable Compound had done and I tried it. Before I had taken it I could stand the first bottle I saw what good it was doing me. I am now well and strong, doing all my work for a family of four, and my sewing and sewing, which I think is remarkable, as I had not dared to run my sewing machine, but had done all my sewing by hand. I truly feel that you were it not for your medicine I would not be here today as my case seemed very serious." Mrs. CORINNE W. BURCHELL, Glens Falls, N. Y.

Free upon Request

Lydia E. Pinkham's Private Text-Book upon "Ailments Peculiar to Women." will be sent you free, upon request. Write to the Lydia E. Pinkham Medicine Co., Oshawa, Ont. This book contains valuable information that every woman should have.

Fifty Years of Banking

We offer a complete service for FARMERS and the trade in GRAIN and CATTLE DEALERS MERCHANTS MANUFACTURERS and MUNICIPALITIES

THE STANDARD BANK

Belleville Branch — John Elliott, Manager. Sub-Branches at Foxboro, and Shannonville.

Two generations have used Fruit-a-tives

Made from fruit juices and tonics—to get rid of Stomach, Liver, Kidney and Skin Troubles. 25c. and 50c. a box—at all dealers.

FRUIT-A-TIVES LIMITED, Ottawa, Ont. Ogdensburg, N.Y. — London, Eng. — Christchurch, N.Z.

RADIO



Special Receiving ANTENNA

Everything necessary for Complete Aerial

- $7.50 -

Quinte Battery Service Station

4-6 DUNDAS ST. BELLEVILLE

GIRLS! LOTS OF BEAUTIFUL HAIR



A gleamy mass of luxuriant hair full of gloss, lustre and life short-ens a woman's feminine toning up of neglected scalp with dependable "Danderine."

Falling hair, itching scalp and the dandruff is prevented immediately. This, dry, wispy or fading hair is quickly invigorated, taking on new strength, color and youthful beauty. "Danderine" is delightful on the hair; a refreshing, stimulating—not sticky or greasy! Any druggstore.

ANNOUNCEMENT

Dr. S. H. O'Brien announces that on December 1st he will remove his offices from 17 Victoria avenue to 210 Church street, the former residence of W. H. Clarke, (near intersection of Bridge street), Telephone 1218 (unchanged).

Before You Sign



DO not dip the pen in the ink, do not sign on the dotted line—do not place your life insurance until you have taken time to consider the merits of The Mutual Life of Canada. Consider these plain, simple facts:

The Mutual Life of Canada, with $250,000,000 of insurance in force, and $53,000,000 of assets, including a surplus fund of $6,600,000 over and above all legal reserves and liabilities, is one of the strongest financial institutions in the world.

The Mutual Life of Canada is the one Canadian Company selling mutual insurance—insurance at actual net cost.

The Mutual Life of Canada divides its entire net profits among its profit-participating policyholders. There are no "shareholders."

The dividends paid are the most liberal in Canada and among the most liberal granted by any life insurance company on the continent.

The Mutual Life issues every approved form of life insurance, including Ordinary Life, Limited Payment Life, Endowment, Term Insurance, Income Life-come, Single Premium Life, Disability Benefit, etc., etc.

Let our nearest agent go into this matter of mutuality with you in detail before you decide. Write also to this office and we will send you full particulars in printed form. There will be no obligation whatever upon you. Just take a pencil and fill out this coupon now while the subject is in your mind. It is really to your advantage to do this. Do it now.

THE MUTUAL LIFE of Canada: Waterloo, Ontario

"The Net Cost Life Insurance Company"

Please send me detailed information as to the Mutual Life system of insurance at cost, particularly concerning the plan of policy I have specified below.

Name .....

Address .....

Post Office ..... Province .....

Policy Plan ..... Age .....

S. BURROWS, District Manager; S. R. BURROWS, Representative, Belleville, Ont.

EVERY SPORT AT A GLANCE

Latest Sporting News

HERE, THERE AND EVERYWHERE

REGINA'S WORKOUTS NOT FLASHY; THEY BATTLE WITH QUEENS TODAY

Toronto, Dec. 1.—Any man who attends to-day's Regina rugby practice will know that they showed in their first workout at Varsity field should March says about the Westerners.

"They didn't show nothing," remarked one fan tersely, "except a line-up that looked like Sergt. Bill MacArthur's 'A' one cops going out for a work out." That's what Lou Marks says about the Westerners.

Regina did not show much except a beaky line up, but it is shrewdly suspected that Coach J. C. Davis did not turn his squad loose. In fact, some of the real and black players did some things so badly that it looked as if they were out there to kid the onlookers.

Anyway they had a good limbering up and, like the Leander crew, discovered that Toronto consists principally of newspaper photographers and fine public buildings. They were photographed singly, in pairs, by directions and en bloc.

Coach Eadie started the workout with sprints up and down the field. He followed that up with ball carrying and passing. Then he got down to a few moments making close-in passes to each other and then started with the men coming from opposite directions. It is to make them smart and sure in ball passing and criss-cross plays—a stretch with the wings following down the punts to the halves, and wound up with some line-up and some simple scrimmage plays. There was no attempts to loose up with scrubs to show off the line of formations and movements.

Briefly, nothing but straight rule plunges, kicks or a simple extension, and run they did not show it yesterday.

Home Made Cough Mixture Considered Best

Spreads Over Membrane, Soothes, Heals and Stops Cough Almost Instantly.

Costs But a Trifle

Make your own cough syrup in two minutes & none if you want the best.

Simple roughs, or stubborn coughs it doesn't matter which, this home made mixture will stop them and relieve them any expensive cough syrup you can buy ready made.

It's fine for chest colds too and for acute nasal catarrh.

Get from any druggist one ounce of Parmint (double strength—be sure) add a little granulated sugar and enough water to make one half pint—that's all there is to it, and children like it.

Like soothing, healing poultice one costly substance in this home made cough mixture spreads itself completely over the membrane of the throat. This causes the most stubborn hang-on cough to cease almost instantly. No; ordinary stop-coughing cough syrup contains this explosive ingredient.

And remember—any remedy that overcomes catarrh, partially or wholly, is bound to be of benefit to those who are troubled with head noises and catarrhal deafness.

Get Parmint and get better.

NEW CHAMP IN "EATING" BATTLE

John Hussin, New Champion, Eats 53 Frankfurters

New York, Dec. 1.—Frankfurter history was made Thursday, in a roped arena in the back of John Lepp's place at No. 93 Avenue A, two grim figures battled grimly for a world title.

Champions have no mortgages on their titles. And fate ordained that Val Menges could be the champion to fall.

Val Menges crept out of Leppig's with his head on his stomach, a beaten man. Inside the hall, a thousand men were cheering the champion "Who is it?" the crowd demanded, battling with the reserve from the door en preclects. "Who is the new Frankfurter champion?"

"John Hussin," somebody cried from an upper window of Leppigs.

"How many did he eat ?" the crowd re-shot back, with baited breath. The smiles during they ran saw breath so bated as last night.

"Fifty-three!"

Some say Mengres was overconfident and had in fact, eaten twenty frankfurters for lunch before coming to the contest. At any rate, when he had reached his fortieth, something in him seemed to give way. His face became that of a beaten man. The crowd, assembled about the ringside still loyal to the champ they had so often seen, sensed something was amiss. They agreed him on. He ate another. They pleaded. He ate another. They cursed. He ate another. It was clear he was in pain. His stomach came forward with bicarbonate of soda. It revived him and he ate his forty-fourth frankfurter—and swooned.

O.H.A. Annual Is In Session

Toronto, Dec. 1.—The 34th annual convention of the Ontario Hockey Association began at 10 o'clock this morning at the Temple Building. Barrie and Richmond streets when about a hundred delegates were in attendance. President W. A. Fry of Dunnville, occupied the chair and it is expected will conclude business in time for the delegates to have lunch and go to football match. Tonight the delegates will be the guests of Mr. A. B. Taylor at Arena Gardens at the opening S. P. A. hockey match.

The principal amendments to come up, have to do with the residence rule, and they are certain to create a lot of discussion.

While the senior officers have been elected by acclamation there will be a great contest for the executive committee. There are eleven candidates and four to be elected. The nominations: J. P. Bond, Peterboro; R. Bowler, Lindsay; Angus D Campbell, Cobalt; R. Wylie Williams, Orillia; J. B. Dier, Owen Sound; J. A. Greer Jr., London; R. Harding, Palmerston; Chas. Higginbottom, Toronto; Frank Hyde Woodstock; R. Lang, Kitchener; H. C. Snyder, Brampton.



Mud, Mud. Nothing else but mud at the Yale-Harvard game at Cambridge. Yale won 13 to 0. Photo shows Pond of Yale, making an end run. Very few photographs were made of this game due to bad weather conditions.

BEAR CATS TRIM ALL STAR NINE

Fist Fight Mars Evening of Innocent Sport

The first game the first soft ball league was not played last night owing to Kiwanis club appearing for "curtain call" and so the game goes by the forfeit route to the McLaughlin's.

A picked team was chosen and played. It proved to be a very interesting game which ended in a tie 11 all. Frank Mayra is considering a protest claiming that he kept count of the last runs on the call and they tallied a baker's dozen. The scorer says no, so the game stands 11 all. R. Knott and Walt. Gerow were the umpires.

All Stars Outscored

The second game was played as per schedule and resulted in a win for the Bear Cats over the All Stars 17-6.

Some good ball was dished up at times but the game was marred by one of the players striking an umpire as a result of a decision. This will put the damper on soft ball here quicker than anything else.

It is reported the All Stars are entering a protest on last night's game. The batteries were. All Stars, Capt. Smith, p, Lorne Stark c.

Bear Cats Guy p. Row c.

The teams batted as follows: All Stars Freckelton, Smith, W. Mills, Stark, Gerow, White, W. Guyer, Joe Guyer, Trom.

W. Knott, "Stub" Barrett and "Birt" Vanderwater are the umpires.

Score By Innings							
	1	2	3	4	5	6	7
Bear Cats	3	0	8	2	0	0	4—17
All Stars	3	1	0	2	0	0	0—6

Monday's game will be between Belle C. N. R. Offices and Shannon in the first game and the Canadian Industrial Alcohol and Natural Trees in the second

LEAGUE STANDING, GROUP "A" (Second Half.)

	Played.	Won.	Lost
Shannon	2	2	0
C. N. R. Offices	2	2	0
All Stars	3	1	2
Bear Cats	3	1	2
34th Battery	2	0	2
GROUP "B"			
Expressmen	2	2	0
Nat. Trees' Blue	2	1	1
Can. Ind. Alcohol	2	1	1
McLaughlin's	3	1	2
Kiwanis	3	0	3

CANNING WITH FARRELL

MODERN BASEBALL IS NOT CHARITY

By HENRY L. FARRELL
(United Press Sports Editor)

New York, Nov. 30. (United Press) Even the rather lofty minded idea is being advanced that the rich and powerful clubs of the big leagues should turn to charity and help their weaker brethren of the second division.

Commissioner Landis suggests to the club owners that the clubs farther down the list be given the first crack at players upon which waivers are asked.

Perhaps this would work the desired effect, but it would be logical for the weak clubs to go out and dig up or buy some new players instead of cementing themselves with cheap remains from the other tables.

If there are any club owners in the major leagues, so poor that they can't afford to buy players, they should get out of baseball.

Everyone in professional baseball is in it to make money. None of them were as frank and as open as Harry Frazee, former owner of the Boston Red Sox, who bought the club to make money and accomplished his purpose by selling every good player he had.

As long as they can make money by the business that the stronger clubs draw for them, most of the poor club owners are satisfied to go along with what they have and get by with cheap players and cheap baseball.

When the need is pointed out for adding strength to the weaker major league clubs, it is not held up to a humanitarian or altruistic need. It is the need or promoting competition to make better business. It has been shown in the past that the only consideration that has to be given to the fans is to give them a team to look at just good enough to keep them from going into an open revolt or a boycott.

There is much talk about the lack of sentiment in baseball. Baseball is a big business and there is no sentiment in big business.

When a player has passed his days of usefulness, he goes elsewhere.

Johnny Rawlings was one of the world's series heroes of 1921 and he was traded by the Giants the next season; Jess Barnes was a hero of the 1922 series and he was traded by the Giants; Casey Stengel was the outstanding Giant hero of 1923, and his reward was a transfer to the Braves.

It has been pointed out that this is evidence of shameful lack of sentiment on the part of the Giant owners. But it isn't.

The Giants showed plenty of sentiment in picking Rawlings upon a lower club and carrying him through to world's series dough; in sticking with Barnes for two or three seasons when he was of little value to the club; and in taking on Stengel when he was heading out of baseball and putting him into two years of big world series money.

The Giants have a payroll for several dependents, who have only a sentimental claim on the club, that is more than some "cheap clubs would pay for a star active player.

Sammy Mandell, a handsome youngster from Rockford, Ill., is the most promising young boxer seen in New York in several years. He seems destined to be another Benny Leonard.

Mandell is about the flashiest boxer seen here in years. He hasn't a punch but like Leonard, he may develop into a lightweight or welt grow into one.

Handled properly, Mandell ought to weight champion. He is growing fast and is now getting beyond the featherweight limit. Mixing weight will do him no good, and perhaps, break his health.

"RED" Grange, star half back of the Illinois eleven, was one of the sensations of the 1923 football season. Almost alone he carried his team thru the season, like he is now expected will Grange, with two more seasons to go, may outdo Thorpe, Dipp and some of those immortals whose records have thought unsurpassable.

Leo Flynn would have done very much better by Jack Renault in the last team frank from the start about the prospects of the Canadian contender for the heavyweight championship.

Thinking that Harry Wills would fight no good contender and knowing that Luis Firpo was out of the range of bearing, Flynn announced that he would challenge Wills and Firpo on behalf of Renault, and the latter handed had beaten Floyd Johnson.

Wills responded up like dear by answering "Come on!" Flynn then declared that his boy needed more ring experience and would not be ready for Wills or Firpo for another year. Herman's end.

Flynn has been considerably worsted when it comes to getting his charges in print. When he was trying to have Bill Brennan in the high-purse class he made many nasty remarks about the gameness of Tommy Gibbons. He said that Gibbons was a set-up and led into the ring with Brennan but he forgot to mention that when Ted Rickard wanted to stage a Brennan-Gibbons match, he asked -30,000 for Brennan's end.

Flynn has been strangely silent about Gibbons since the Shelby fight.

The general opinion now is that Mikel will be elected. Make the majority big.

ASPIRIN

Say "Bayer" and Insist!

BAYER

Genuine

on package or on tablets you are not getting the genuine Bayer product proved safe by millions and prescribed by physicians over twenty-three years for

Colds	Headache
Toothache	Lumbago
Earache	Rheumatism
Neuralgia	Pain, Pain

Accept "Bayer Tablets of Aspirin" only. Each unbroken package contains proper directions. Handy boxes of twelve tablets cost few cents. Druggists also sell bottles of 24 and 100. Aspirin is the trade mark (registered in Canada) of Bayer Manufacture of Monoaceticacidester of Salicylicacid. While it is well known that Aspirin means Bayer manufacture, to assist the public against imitations, the Tablets of Bayer Company will be stamped with their general trade mark, the "Bayer Cross."

SMOKE OLD CHUM TOBACCO

MANUFACTURED BY IMPERIAL TOBACCO COMPANY OF CANADA LIMITED

VOLLEY BALL TEAM TRIMS OSHAWA

Belleville Business Men's Team Are Victors in Battle

Belleville Business Men's volley ball team of the Y.M.C.A. here, copped their little bat o' tricks last night, when their Oshawa friends were their guests, and opponents in a fast game on the gym floor. Both clubs started the visitors in three straight games. The scores were 15-7, 15-6, 15-6.

The Belleville rough riders who are feeling "up and at 'em" and ready to do the Automotive crew up as they did their friends handed upon it.

The Oshawa guests arrived about 6 p.m. by motor, and at 6.30 they were guests of honor in the Assembly Hall of the "Y." Ladies of the W.C.A. supplied the menu and served with one of the most palatable banquets ever served in the Association banquet hall, and this indeed they have contributed greatly to the visitors' defeat.

Addresses of welcome were extended to the visitors by Chairman A. S. Bidwell, President, George Ostrom on the local Y.M.C.A. and General Secretary Richard Stephens. A member of the Oshawa squad expressed thanks for the hospitality, on behalf of his colleagues.

Between supper and game time, the visitors and hosts enjoyed bowling and pool games.

The teams line up as follows:

Oshawa—Bolton, Snowden, Reddin, Bidwell, Adams, Murdock and Physical Director Prod. Hardman.

Belleville—Sillcox, Nurse, Brodie, Brown, Munnings, McKechnie.

NOW WE KNOW.

"Yes, your honor," said the aggrieved woman, as she sobbed her eyes, "he neglected me shamefully. Why, he never was home."

"And I suppose you had to spend your evenings all by yourself, with no companionship whatever?"

"Why—well," she sobbed, "I had the goldfish."

For Additional Sport See Page Eight

Those who desire to volunteer cars or other assistance for Mr. Mikel on election day please phone 77 or 63.

$70,000 City of Belleville 5% Coupon Bonds

Dated: May 1, 1923 Due: May 1, 1927-49

Principal and semi-annual interest, May 1st and November 1st, payable at the office of the City Treasurer, Belleville, Ontario.
Denominations: $1,000 and odd amounts.

Legal Opinion: E. G. Long, K.C.

Bonds of your own City constitute one of the safest and soundest investments you could make. Among Canadian municipalities, the City of Belleville occupies an enviable position for being financially sound and conservatively progressive.

Price: Rate to yield 5.30% and accrued interest.

These bonds may be purchased by application to

E. P. Frederick
City Treasurer
BELLEVILLE

BARNEY GOOGLE AND SPARK PLUG—Barney Feels Like He Has the Heart of a Hangman. —By Billy de Beck



OF INTEREST TO WOMEN

SOCIAL and PERSONAL

Mr. Hughes is spending the week in Toronto.

Mr. William McIntyre was in Perth attending a St. Andrew's banquet Thursday night.

Mrs. I. E. Bowell has returned to Belleville after visiting several weeks at Chicago, Ill., Mount Clemens, Mich., and Toronto.

Household Hints

LEMON AS A BLEACH

Lemon is an excellent bleach, and if you rub a half of one over your pastry boards and rolling pin it will remove any spots and keep the surfaces white and new looking.

SCORCHED PANS

Milk soaked so easily it is well to rinse the pan with hot water before heating it. Incidentally, this makes the pan easier to wash.

BROWN CRUST

To get a nice rich brown crust on a small pastry tart, just a few minutes before you take them from the oven, brush over with a little milk and sprinkle with sugar.

BOILED MEAT ROLL

Make a good biscuit dough and roll it out a quarter of an inch thick. Have ready a well-seasoned mince of a cupful and a half of chopped cold meat, a little minced onion and pepper, a tablespoonful of apple sauce or grated apple, pepper, salt, a teaspoonful of minced celery leaves, a tablespoonful of soft butter and a tablespoonful of chopped pine nuts. Spread the dough with the mince, roll it, then tie it in a scalded and floured cloth. Drop the roll into boiling water and boil it an hour and a half. Serve it with a smooth tomato sauce. If the mince is too dry to spread well add a little good stock.

IF CONSTIPATED, SICK, BILIOUS

Harmless Laxative for the Liver and Bowels

10¢ CANDY CATHARTIC Cascarets 10¢

WORK WHILE YOU SLEEP

Feel fine! No griping or inconvenience follows a gentle liver and bowel cleansing with "Cascarets." Sick Headache, Biliousness, Sleeplessness, Indigestion, and all such distress goes by morning. For Men, Women and Children—10c, 25c and 50c sizes, any drug store.

DUCK COOKED IN GOOSEBERRY JAM

Prepare and joint a young duck, dust it with pepper and salt, and roll each piece of it in flour. Wipe the inside of the casserole dish with the cut side of half a lemon, then butter it well and lay in the duck. Turn over the duck a tablespoonful of gooseberry jam that has been melted, then add to a cup of highly seasoned stock with the juice of a large onion and a tablespoonful of minced celery leaves. Cover and bake the duck in a medium oven about an hour.

Guard The Baby Against Colds



By NEA Service.

JERSEY CITY, N. J., Dec. 1.—

For months Miss Elizabeth R. Wurthmann, school teacher, has been reading fairy tales to her pupils.

Most of the children believed them. But she never did. School teachers are grown up and know better.

But now she has changed her mind. She, too, believes in fairy stories, for a dream of childhood has come true. A fairy god-father has left her a fortune which will give her luxury for the rest of her days.

She became a school teacher because she "hates to wash dishes." Now she will never again have to wash "one or do anything else she doesn't like.

For she is the heir of a $500,000 fortune left to Louis T. Lehmeyer, 92, who had been the best man at her grandmother's wedding in Germany 75 years ago.

For many years the old man lived alone on the top floor of an old house on the East Side of New York. He became ill suddenly and was taken to the charity ward of Welfare Island Hospital.

Elizabeth and her family tried to have him moved. But he was too weak.

No one had an inkling of his wealth. When his will was filed, it was found that he left the bulk of his estate to the 31-year-old school teacher, who, some say, reminded him of her grandmother.

But the fortune isn't going to Miss Wurthmann just yet. She will continue teaching her children, and reading fairy tales to them until the school year ends.

Then she plans to go travelling, perhaps to find a Prince Charming, just as they do in the older fairy tales.

ELIZABETH WURTHMANN, BUSY IN HER CLASSROOM.

FOR TEACHER WHO READS 'EM FAIRY TALES COME TRUE

$500,000 FORTUNE LEFT TO YOUNG SCHOOL TEACHER BY FAIRY GOD-FATHER

Guard The Baby Against Colds

To guard the baby against colds nothing can equal Baby's Own Tablets. The Tablets are a mild laxative that will keep the little one's stomach and bowels working regularly. It is a recognized fact that where the stomach and bowels are in good order that colds will not start; that the health of the little one will be good and that he will thrive and be happy. The Tablets are sold by medicine dealers or by mail at 25 cents a box from the Dr. Williams' Medicine Co., Brockville, Ont.

The larger the majority you give Mikel, the greater will be the force back of his requests for aid from Governments and others, for your Celebration.

WINTER IN ALGONQUIN PARK

The Canadian National Railways have decided to keep open the "Highland" Inn during the coming winter from December 15th, 1923 to March 15th, 1924. This announcement will be received with much interest by those who have enjoyed the wonderful experience of visiting the Algonquin Park in the winter. The Park is just the out-of-the-way sort of place for a holiday or week-end recreation, for those who are run-down and need a change. At an altitude of 2000 feet the air is pure and bracing. All winter sports are indulged in at Highland Inn which is situated 200 miles north of Toronto and 170 miles west of Ottawa. As the accomodation is limited reservations should be made early. Write R. L. Fairbairn, Manager Highland Inn, Algonquin Park Station re to any agent, Canadian National Railways.

STILL BETTER TO STAY AT HOME.

"Fred is such a dear, thoughtful fellow."

"Isn't he? Why, if he has a cough, he goes to the movies instead of the theatre."

THE BEST OF SELF-DEFENCE

"Is your daughter studying for a career on the piano this afternoon?"

"Yes."

"Well then, will you please loan me your lawn mower? I have to do the lawn some time, anyway."

HINT TO THE LOVE-LORN

They say that kissing, like bathing, is utterly unknown among the Eskimos. Here's a tip to the Eskimo belles: Take a bath now and then, and see if it doesn't help your batting average in the Lovers' League.

MUSIC HINT

A young lady called at a music shop and asked for something new in piano music. The clerk asked her if it made any difference how many sharps there were in the piece.

"Oh, no," she replied, "not in the least, for if there are more than two I always scratch them out with my penknife!"

DOLLAR SALE

CONTINUED ONE DAY MORE

Monday, Dec. 3rd

Special Values in Every Dept.

EARLE & COOK CO.

D.D.D. Prescription for Eczema

The Lotion for Skin Disease

Soap

It heals the clogged skin pores—relieves the irritation—and stops the intense itching almost instantly. The moment you bathe with D.D.D. Comes in cake form, too.

New Fashions Of Paris Suit Only Slender Women

PARIS, Nov. 26.—The official winter style openings are now a thing of the past, and it would seem that the new dress lines put all but slim women at a disadvantage; a veritable cult of slimness has been developed.

While there is the greatest variety in the matter of detail, and one is allowed the circular or the plaited embroidered and the unembroidered, the fundamental principle of the "straight line" remains supreme.

For the street dress there is not the classic tailleur has the call, and so many women have remained faithful to it despite the changing times, that the great textile manufacturers of northern France are creating fabrics designed

The kasha, marokelaine and velespecially for it.

• • •

ours de Smyrne, particularly the latter, are the materials used by most of the Parisian dressmakers for tailleurs and coats. The woolens go Bretons, coming in plaids and stripes, with a soft velvety surface and all the skin-like softness of suede is the most popular fabric among the fashionable frequenters of the Bois de Boulogne and the Champs Elysees, soft dark green being the color most in demand.

Simplicity is the keynote. Buttons or braid trimmed, or without adornment, these garments for morning and street wear all retain a snug, exact fit which is causing despair among women who admit they are somewhat plump. Slim women, on the other hand, have no fault to find.

As a rule the coats of the 1924 tailleur are longer than they have been for several seasons, in many cases about three-quarters or more. The skirts are simple, straight lines, and are often the wrapround variety, extremely smart and very popular. Braided coats with tailor collars are worn with simple little straight line dresses for a variation.

• • •

A tailored dress of fabric brown velours de Smyrne, recently seen at Longchamps, has buttons for trimming and button holes of dull blue Lanvin. A dull blue beret hat completes the rather striking ensemble.

Models made of knitted goods, incorporating into the knit tailleurs all the fashionable features of the cloth article, were also noted in the Paris Fall and Fall cloth of autumn. Some of these knitted suits have borders woven into them which give the same effect as embroidery.

Leather made of velvet, cloth or knitted goods, the tailor made suit of the 1923-24 season, with their straight lines and snug fitting coats, promises to make fleet-footed months a period of despair for women who are plump.

MOTHER!

Child's Best Laxative is "California Fig Syrup"



Hurry Mother! A teaspoonful of "California Fig Syrup" now will thoroughly clean the little bowels and fill a few hours you have a well, playful child again. Even if cross, feverish, bilious, constipated or full of cold, children love its pleasant taste.

Tell your druggist you want only the genuine "California Fig Syrup" which has directions for babies and children of all ages printed on bottle. Mother you must say "California." Refuse any imitation.

TORONTO WOMAN REACHES RIPE AGE

Mrs. Lovica Dorie, formerly of Campbellford, but for the past three years living at 491 Gladstone Ave., Toronto, with her daughter, Mrs. G. D. Archibald, is nearing her 80th birthday, and until recently had been quite active about the house, but is only interested in current events has a good appetite, fair eyesight, and she seldom uses spectacles.

Mrs. Dorie was born near Kingston but for the greater part of her married life was spent in Seymour and Campbellford, for years the family resided on a farm at Healey Falls. Mr. Dorie died about thirty-nine years ago, and the family came to Campbellford in 1906.

Mrs. Dorie has for many years been a faithful member of the Methodist Church and still takes a deep interest in religious matters, although the infirmities of advancing years prevent her from taking active part in the work.

Two sons of Mrs. Dorie, James, a member of the Campbellford Town Council, and Wilbert O., reside in Campbellford. Other members of the family are George of Brantford, John of Hamilton; Mrs. Archambault, and Mrs. J. Snowdon, Toronto. A son, Joseph, died about ten years ago, and a daughter, Emma, about a year previously.

Mr. Samuel Munro, of Methuen township and Mr. Cran Munro, of Cobourgean City, Mich., are brothers of Mrs. Dorie.

You will show your interest in your great Celebration by Voting Mikel.

THE PARSON O'DUMFORD

"Well, of course, he would be safe on such a day," thought the vicar, "and the people have been quieter. God grant this is the beginning of the end, and that this little feud may be resolved by peace."

He thought this as the clock was striking, and he walked to the reading-desk, glanced through the Prayer-book and Bible, where the markers were to be found, and felt that his composure was ersatile, had made no mistakes, and given him warm praise and leave to read, and then turned to the opening sentences. He was not conscious now but the presence of Richard Glaire troubled him. He was glad at heart at that he should be there, and now that he had come he wished to influence him for good—to bring him to a different way of thinking. For Eve's sake, and now these sentences all seemed, as of course they were, personal, and each as would make Richard Glaire think that they were selected and aimed specially at him.

"When the wicked man," read the vicar in his deep, "No!" he thought. "No, no, no, one after the other they seemed written to the same effect as one as Richard Glaire, and in the hurry and confusion he came to, "I will arise."

"More pointed still," he thought, and having no time to study the question, he read the two last sentences, "Enter not into judgment," etc., and "If we say that we have no sin, we deceive ourselves," etc.

As the service went on the vicar's eyes took in by turns the members of his congregation, and as he let them light on the Glaires's pew.

There stood Mrs. Glaire, looking old and careworn; in another corner, Eve Tilly, with her mother, evidently looking to him angelic in her rapt absorption, as she listened to his words and there, with his back to them, and leaning over the edge of the pew in neglectful drops attitude, as if bent on showing the congregation the back of his nose of the handle he held up for inspection, stood Richard Glaire, equipped with half-closed eyes, in a supercilious, morning manner.

"Poor boy!" thought Murray Sefton, as the eyes met those of the young man for a moment, and there was a sudden flash, a thought occurred to him, and he bent his head, and looked to his face, and then seem to run back in his breast.

It was the time for reading the first lesson, and the vicar was seeking the book-mark in the Bible.

"Sixth Sunday after Trinity," he thought. "He will think it chosen and directed at him. What should he do? Change it and read the lesson for that day of the month. No, that would look as if he had purposely avoided it, and it would take some few minutes to find. No, the chance will be given him, and he could not recall the date. No, he must read it—it was his duty, and it was like a stroke of fate that Richard Glaire should come, there upon such a day."

His voice shook slightly, and he was dimmed as he read the first words of the beautiful old story, and then, resigned to the very core, and with perfect tence, he read on in the midst of a silliness that flooded the pew and of some sparrow on the roof; while Miss Clarke's head went down lower, Eve Pelly's hand stole softly across to hers, and the girl looked pale set with his back to the congregation, now white with rage, and burning with shame.

"A coward—a snake!" he muttered between his ground teeth. "He has chosen that chapter to shame me before all the people. I won't stand it. I'll get up and go out."

But to do that was not in Richard Glaire's power. He had not the strength of mind and daring for so defiant an act; and he sat on, thrilled in every fiber, as the deep, mellow voice went on telling how the Lord sent Nathan unto David, and he told him of the rich man, who in his wealth spared to take of his own flock and of his own herd, but took the poor man's lamb, who was to him as a daughter; and as the words were told, there came from the body of the church the stifled sobs of one of the servants of the rectory, who could not control her feelings. And at last, in spite of himself, Richard Glaire was moved to assent an extent by the words he was reading, that he felt that he was the person meant by his voice rising and falling as it thrilled her hearers, till it was deep and solemnity, as he exclaimed:

"And Nathan said unto David—Thou art the man."

There was an audible sigh of relief as the lesson ended, and the vicar wiped his face, and turned his forehead, for it had been to him a trial, and his voice was low and trembled as he commenced the service, but feeling glad at heart that he had made choice that lesson for the strong, suitable discourse which he afterwards delivered.

It is needless to do more than to refer to it here, even though Jerry Tallis stood up with he hand to his ear as not to miss a word, and winked and blinked ecstatically, and thouah it, too, struck Richard Glaire home, inasmuch as it was an allusion to the trade troubles in the town, and ended with a hope that the blessings of unity and brotherly love might come among them, and peace and harmony once more reign in their homes.

Richard Glaire and Jessie were waiting at the door as the vicar came out, to look in a troubled way up the High Street, after Richard Glaire and his companion, who were pushing in fear, the street was deserted, save by the people leaving the church.

"He's right twice to-day, parson," said the old fellow, after thinking a moment. "Nobody will touch him o' Sunday, and wi' the women, Jessie, but you go it him hat, and no mistake. That were clever o' ye. Dal is all, parson, I could like to ha' offended you, fo the sake o' getting such a sermon as that."

"My dear, Mr. Bultitude," said the vicar, sadly, "if you will look at your Prayer-book, you will find that this was no plan of mine, but a matter of chance, or fate—but no, not chance."

"Weer it, though?" said the farmer, very puffed on, for he had stood by the vicarage, and he stared round-eyed at his companion.

"Think o' that, Jess! I wouldn't ha' believed it; it's amazing! By the way, parson, I want a few words wi' you. Jess, las, walk on a bit. There, ye fortake John Maine."

Jessie blushed, and the tears came into her eyes as she went on, a few paces; and the farmer, as soon as she was out of ear-shot pointed at her with his thumb.

"Sit touched, parson, courting like, Sick's fond o' that lad, John Maine, and I weent her to wed young Enoch."

"Maine seems to me a very good sturdy young fellow," said the vicar.

"Hem!" said the farmer. "I don't know much about that, and t'other's got the brass."

"Money won't bring happiness, Mr. Bultitude."

"Raight, parson, raight; but it's main useful. He's done a deal o' business, and like there in chutch-yard, bedn't nowt left but money, so made some," he continued, proudly.

"By sheer hard work, no doubt."

"Ay, we had to work, but that's nowt after all. I wouldn't give a straw for a lad as can't work, and is skeart of it. Why, when I went to the fust farm, Bootheborough" they used to call it Bootheborough the 'bootheborough.'"

"Let me see, that your second name for the bittern, is it not?"

"Ay, parson, it is, sone'st like a hern," said old Bultitude. "They used to call me Bultitude, too, at first there in chutch-yard, bedn't nowt left but money, so made some," he continued, proudly.

"By sheer hard work, no doubt."

"Ay, we had to work, but that's nowt after all. I wouldn't give a straw for a lad as can't work, and is skeart of it. Why, when I went to the fust farm, Bootheborough'

Watch the Want Ads. Daily and learn how to Buy and Sell to the Very Best Advantage

THE MARKET REPORTS

GRAIN

Manitoba wheat—No. 1 northern, buy, nests, $1.04½.
Manitoba oats—No. 2 C W (no quoted); No. 3, 45½; No. 1 Feed, 41 c.
Ontario Wheat—Nominal, No. 2 W, outside.
Corn—No. 2 yellow, not quoted.
Oats—Ontario, No. 2 white, 36c to 40c.
Milfeed—Bran, $27 per ton; shorts, $29 per ton; feed flour, per bag, $2.80; middlings, $28 per ton.
Barley, malting, 85c to 90c.
Rye, No. 2, 82c to 85c.
Buckwheat, 70c to 75c.
Manitoba flour—First patent, $6.30
Toronto; second patent, $5.80.
Flour—Ontario, $4.25, in jute bags, Montreal; $4.75, Toronto; $4.25 bulk, seaboard.
Rolled oats—No. 2, sample, $1.50 to $1.56
Oatmeal—No. 2 standard, per 100 lbs., $3.10, track, Toronto; No. 2, $3.50; No. 3, $3.50, medium, $11 to $12.

PLAGUE of SQUIRRELS.

Saranac Lake, N. Y. (United Press) — The invasion of red squirrels throughout the Eastern Adirondacks has now become so amazing that within the past three week 2,000 of the animals have been killed at the famous apple orchards of Assemblyman Fred L. Porter at Crown Point. Superintendent Gelder has hired every available man and boy to wage a ceaseless war against the squirrels that were destroying thousands of dollars' worth of choice apples. Poison traps and small calibre rifles were used.

PERHAPS A STORK.

"Why do you call me birdie, my dear?" enquired a wife of her husband, "Because", was the answer, "you are always associated in my mind with a bill!"

GOOD SEAMANSHIP.

"I hear you've signed up as skipper of the good ship matrimony."
"No, my wife's the skipper, I married a widow. I am her second mate."

TORONTO EXCHANGE

Reported by Glassbrook & Crompton Buyers Sellers Counts
N.Y. funds ..... 12-32 pm 9-16 pm
Mont. funds ..... par ¼—
Stert. demand ... 4.61⅞ 4.62
Cable trans 4.62 4.62⅛
Sterling in ..... N.Y. York—Demand 4.62⅛; cable, 4.63⅛.
Bank of England rate 4.

TORONTO LIVE STOCK

Union Stock Yards—Receipts, 4,250 cattle, 960 calves, 11,375 hogs, 4,250 sheep and lambs.

Heavy steers, choice ...	$6 50 to	$7 00
do. extra choice ...	7 00	7 25
Export steer cattle ...	5 00	5 75
Butchers, choice ...	5 00	5 50
do. good ...	5 50	5 75
do. medium ...	5 00	5 40
do. common ...	3 50	3 60
Baby heifers ...	5 00	12 00
Cows, fat, choice ...	4 00	4 25
do. medium ...	3 00	3 50
do. canners and cutters	1 25	2 00
Bulls, butcher, choice ...	4 00	4 50
do. Common ...	2 00	2 75
Feeding steers, good ...	4 50	5 00
Stockers ...	3 50	4 50
Calves, choice ...	10 50	11 00
do. medium ...	7 00	8 50
do. common ...	4 00	6 00
Milch cows ...	60 00	100 00
Springers ...	55 00	97 50
Sheep, choice ...	5 00	6 00
do. heavy ...	3 00	4 00
Lambs, yearlings ...	8 00	9 50
Lambs, ewes and wethers	10 00	10 00
Bucks ...	3 00	3 50
Goats ...	6 00	7 00

Hogs—Quotations, fed and watered basis, fed ... 8 00
do. f.o.b. ... 7 50
do. to farmer, bid ... 7 00

WE MAKE A SPECIALTY OF Hudson Seal and Persian Lamb JACKETS
We guarantee our goods, and sell at lowest possible prices
Miss M. Hayes
Show Rooms
Over Sinclair's Store

TABLE RAISINS
New Season's now in stock
at Wallbridge's
New French Shelled Walnuts, in halves
New Shelled Jordan Almonds, lb 75c
New Shelled Valencia Almonds lb 50c. & 60c.
Ground Almonds, tins ... 30c. & 60c.
Cherokee Almond Paste ... 35c. & 65c.
Almond Icing ... 10c.
RAISINS CURRANTS PEEL
New Fresh Goods
Finest Qualities
At Lowest Prices
French Anchovies, in bottles
Fruit Salad, in tins ... 25c. & 55c.
Fresh Horseradish in bottles
Fermoza Oolong Tea
Delicious American Coffee 1 lb 50c.

GRIFFINS THEATRE
ONE NIGHT
Monday, December 3
9th and ALL NEW SERIES
THE FUNSHOW OF THE WORLD
Geo. "Al Grimes" ... Cartoons
BRINGING UP FATHER ON BROADWAY
ALL NEW MUSIC
25 NUMBERS
SEE Maggie and her FLAPPER Beauty CHORUS
It's a 'SCREAM'
JIGGS Loves MAGGIE 25c. Told Him So
30—PEOPLE MOSTLY GIRLS—30
Comedians, Dancers, Singers
Prices, 50c., 75c., $1. Plus Tax
Seats now selling—Phone 509

Victoria Avenue Baptist Church
Rev. N. S. McKenzie, B.A., B.Th., Pastor
11 a.m.—
A MULTITUDE OF WITNESSES
(Communion Service).
Junior Story—A Visit in the Night.
7 p.m.—
THE HEAVENLY VISION
Do you enjoy singing? Then come at 7 o'clock and join in our
SONG SERVICE

Ostrom's
SUGGESTION NO. 6
French Ivory Jewel Box
Various styles, velvet lined with feet
$3.25 $4.00 $4.50
Watch this space for our suggestions, a different one each night.
OSTROM'S DRUG STORE

GRIFFINS NOW
Theodore Roberts
—in—
"The Old Homestead"
(A Paramount Picture)
This 1923 screen version of the famous stage classic is a photoplay you will list among the photoplays you most enjoyed. COME'N SEE!
Mermaid Comedy — Gaumont Graphic—Ruth Roland in "Time Bomber Queen".

REGENT Now
BETTY COMPSON and RICHARD DIX in
"The Woman with 4 Faces"
2 Good Comedies—Pathe News

GRIFFIN'S
Tuesday & Wed. Only
Anne Little
In the Spectacular racing drama
Chain Lightning
A faster than Lightning race track story that will keep you on the edge of your seat, till the last foot of film is run. YOU'LL HAVE THE TIME OF YOUR LIFE!
Murray Comedy — Sport Review and Other Selected Plays.

R-E-G-E-N-T
Monday — Tues. — Wed.
Matinee Daily
Viola Dana and Cullen Landis
—in—
"LOVE IN THE DARK"
Hal Roach Comedy—Fox News—Steel Trail Serial

CHURCH DIRECTORY

ST. ANDREW'S PRESBYTERIAN
Rev. A. S. Keay, M.A., Minister.
11 a.m.—The Right Use of a Man.
7 p.m.—Sunday school.
Lesson—Book of Proverbs. IV The Use and Abuse of the Tongue.
MUSIC
Morning Anthem—Christian the Morn Breaks Sweetly O'er Thee—H. R. Shelley. Repeated by special request.
Over Israel—Gra (in M.).
Evening—Anthem — Lord Watching Anthem—Daylight is Fading—(C. M. Coates).
A Cordial Welcome to All.
Choir Leader and Organist, Mrs. Knapp. Organist, Miss E. Penn.

Bridge St. Church

Rev. F. E. Malloll, B.A., D. D., Pastor
11 a.m.—Junior League.
REV. NEWTON JONES of LONDON, ENGLAND, will preach.
11 a.m.—AN OPEN CHEQUE.
7 p.m.—A Message for Boys.
7 p.m.—WAKE UP, GET UP, LIGHT UP.
MUSIC
Morning—Anthem—"A Hymn of the Homeland"—Sullivan.
Solo—Contralto.
Evening—Anthem — Conquering Kings their Titles Take—Handel.
Quartette—Free on Earth—(Carol).
Old Welsh Hymn (Abergavenny).
Junior Department—Sunday.
Soloists—Mrs. Stobie, Mrs. McKay.
Mrs. Newton Jones and organist.
Monday to Friday night—Services 8 p.m.—Rev. Newton Jones.
A cordial invitation is extended to all to attend these services.
All Welcome.
V. P. Hunt, Organist.

TABERNACLE METHODIST CHURCH
Rev. R. B. Nicholson, Pastor.
Organist and Choir Leader—Mrs. M. Wilson.
10 a.m.—Class meeting led by Mr. John Maddock.
11 a.m.—Theme: Love's Mission.
Anthem—"Father of Mercy"—(Martin)—Soprano obligato Mrs. Brown.
Duet—"Rock of Ages"—(Caro)—Mrs. Brown, Mrs. Nicholson, Mr. Shilton and Mr. Mooney.
2.30—Sunday School—Classes for all ages.
7 p.m.—Theme: "Looking Yourself in the Face".
Anthem—"Holy Art Thou."—(Hamblin)
Tenor Solo—Dr. A. B. Haffner.
Leader Tea—Serving Hour—Also an Evening Blessing—Mrs. Brown, Mrs. Nicholson and Mrs. Mooney.
We cordially invite strangers, students and fellow citizens to these services.

CHRIST CHURCH (Anglican)
Rev. C. E. Clarke, M.A., Rector.
Rev. Canon Ellwood, B.D.
Sunday, December 2nd.
8 a.m.—Holy Communion.
St. George's Church.
11 a.m.—Choral Communion and Sermon.—Subject—The Contrasts of the Kingdom.
3 p.m.—Sunday Schools and Bible Classes.
7 p.m.—Evensong with Sermon.—Church and the Kingdom of God.
Miss Eva Lawer, Organist and Choir leader.

ST. THOMAS' CHURCH
Rector, Ven. Archdeacon Beamish, M.A.
79 Bridge St., Phone 281.
8 a.m.—Holy Communion.
11 a.m.—Choral Communion with sermon.—Christ's Ministry.
3 p.m.—Sunday School and Bible Classes.
4 p.m.—Baptismal Service.
7 p.m.—Evensong with sermon.—"The Day of Judgment".
Prof. Wheatley, Mus. Bac., A.R.C.O. Organist and Choirmaster.

EMMANUEL CHURCH
Victoria Ave.—The Rev. Canon Richardson, Rector.
Rev. George Marshall, Rector.
Phone 67.
Sunday, December 2nd.
Our Day of Jubilee.
11 a.m.—Morning prayer and Sermon.—What we did with the Prayer Book and Why.
3 p.m.—Sunday School.
7 p.m.—Evening prayer and sermon—"Looking Forward, and Looking Back".
Bishop Brewing on Monday at 7.30 p.m.
All sitting in this church are free.

VICTORIA AVE. BAPTIST CHURCH
Rev. N. S. McKechnie, B.A., B.Th., Pastor.
Miss Laura D. Lavoie, Organist.

HOLLOWAY STREET METHODIST CHURCH, West Belleville.
Rev. Dr. Allred Brown, Pastor.
Parsonage, 44 Hillside St., Phone 579.
The pastor will preach at both services.
11 a.m.—Transformation by Rekindling.
Class Meetings and Junior League 2.30 p.m. Sunday School 3.30 p.m.
7 p.m.—Gaelic is Still.
A cordial welcome to all.
Mrs. G. Lloyd, Choir Leader.
Miss V., Waghtmeyer, Organist.

JOHN STREET PRESBYTERIAN
Rev. D. C. Ramsay, M.A., Minister.
11 a.m.—St. Andrew's day service.
2.30—Sunday School and Bible Class.
7 p.m.—The minister will preach.
MUSIC
Morning—Anthem—Soldiers of Christ Arise"—Edward Miller.
Solo—"My God, My Countrce" — Mr. Bunker.
Evening—Anthem—Abide With Me"—Morten.
Duet—"Love Divine" — Sir. John Stainer—Miss Sloven and Mr. Bunker.
Mr. James Booth, Choirmaster.
Miss Phyllis Bogart, Organist.

Christian Science Meeting
Held Every Sunday at 11 a.m.
IN ODD FELLOWS' TEMPLE
Front St.—Sunday's Lesson-Sermon Subject —Ancient and Modern Necromancy", or "Mesmerism and Hypnotism Denounced."

CLASSIFIED ADVERTISING

For Sale

WERE "I" PIANO, front keys, Mahogany case, full rich tone, splendid organ at $425.00. Easy terms quoted. H. W. Lindsay, Limited, Representative, 11 to 17 Bridge Street East, Belleville. 12-tf

FOR SALE—FIVE PASSENGER TOURING car, good, new tires and tubes, car radiated just spring, will take a half interest. Apply Box 1, Intelligencer. Must be part payment. Apply 84 Pinnacle. 12-tf

FOR SALE—BEAUTIFUL MAHOGANY Bedroom Suite, consisting of bed, dresser and chiffonier. Cost $180, sell $75. Almost new. Apply 205 Front St. 12-tf

FOR SALE—FOUR VERY FINE WHITE Wyandotte cockerels, 6 months old, $1 each. Mrs. A. C. Mott, Phone 1134 College St. 12-tf

FOR SALE—ARTICLES OF FURNITURE including table, chairs and books. Phone 1134. 12-tf

FOR SALE—SEVERAL PIANO CASE OR 6½ft. 3 octave piano. Apply Standard Leader. 12-tf

FOR SALE—DOHERTY PIANO IN WALnut case and Rich upright piano in oak condition. Will be sold cheap at 205 Front. Heintzman. N30-tf

FOR SALE—NEW PASTTUZE GEEM PROOF Dressing water filter, a bargain $15.00 Sunlit Fireless Cooker $15.00 Electric stove $35.00 Round oak quiet heater $30.00 Square oak quiet heater $25.00 Round oak hot blast heater $15.00 Large kitchen range $15.00 Coal oil stove $5.00 2 burner coal oil stove $3.00 Coal oil plank $2.00 per 100ft. Good radiant home heater $25.00 Good coal heater $15.00 Also with over $35.00 2 Quebec heaters $12.00 each. Call 70 Bonner St. Phone 1315. C. B. Beattieberry. N18-1m

FOR SALE OR RENT—10 ACRE FARM IN Thurlow, 1½ miles from Belleville, 2 miles from Roslin, 2 miles from Foxboro and village store, ¼ mile to school. Building and fencing fair. Apply Will Wallbridge, Enquire T. Nelson, Wellington. 6-1m

FOR SALE — NEW GERHARD Heintzman piano, used for short time by recent contest. Will sell cheap for quick sale. Apply 27 Catherine St. 11-dtf

FOR SALE, A NEW GERHARD Heintzman piano, won by recent intelligencer contest. Will sell at reduced price. Apply Mrs. Sharpe, 41 Hillside St. Phone 1256. 11-dtf

FOR SALE—TIRE SAVING INVENTION—Climbers for Treads, Double-ply Breakers, punctures practically unknown. Set $2.50; Agents Wanted. Write Standard Co., Belleville, Ont. 27-tf

FOR SALE—HOUSE ALL MODERN (OUR Nursery and Misses) 8 rooms, rough cast dwelling, with stone foundation, frame garage, extra lot, all modern conveniences but furnace, price for sale by Belleville Locators. 6-tf

FOR SALE—DRY HARDWOOD AND SOFT wood. Other qualities as well. Apply W. A. Charlton. Phone 1246. N28-1w

SHERLOCK-MANNING PLAYER PIANO mahogany, beautiful tone, pos sessing first class player action. We have just received this piano which is offered at a very low price. Terms to suit purchaser. H. R. Spencer, Representative. 27-tf

FOR SALE—HOUSE ALL MODERN (OUR Nursery and Misses) 8 rooms, rough cast dwelling, with stone foundation, frame garage, extra lot, all modern conveniences but furnace, price for sale by Belleville Locators. 6-tf

FOR SALE—DRY HARDWOOD AND SOFT wood. Other qualities as well. Apply W. A. Charlton. Phone 1246. N28-1w

SHERLOCK-MANNING PLAYER PIANO mahogany, beautiful tone, possessing first class player action. We have just received this piano which is offered at a very low price. Terms to suit purchaser. H. R. Spencer, Representative. 27-tf

FOR SALE—HOUSE ALL MODERN (OUR Nursery and Misses) 8 rooms, rough cast dwelling, with stone foundation, frame garage, extra lot, all modern conveniences but furnace, price for sale by Belleville Locators. 6-tf

DRY HARD AND SOFT WOOD FOR SALE. Apply Sherlock, 162 James St. Phone 1178. 22-tf

FOR SALE—GOOD USED CARS, SEVERAL excellent values to choose from. Call and if desired, will exchange. It will pay you to see us before buying. Apply A. D. Connell, 311 Front St. N24-tf.

Wanted

WANTED—MEN TO BOARD AT HOME. Well heated rooms, electric lights, hot and cold water, bath, reasonable rates, 164 Bleecker St., Toronto. Phone 23 or 37. N14-3 m.

WANTED—HALLOWEEN IN EVERY TOWN The whereabouts of a witch, a ghost, a skeleton and a devil. Also a cat, a pumpkin and a jack-o-lantern. Everybody knows now going to the market with a new one. Write for full particulars. F. E. Cox, Box 606, Winnipeg Manitoba. N29-3t 10

WANTED—CASH PAID FOR RECORD Books, Ledgers, Journals, Cash Books, Day Books, Minute Books, Etc. Phone 68 or 1 Victoria Ave. Belleville. 9-tf

WANTED—SEWING HAND PIANO FOR cash or will take in part payment on a new piano. Call Apply W. J. Marriott, 205 Front St. Phone 68 or 1 Victoria Ave. Belleville. 9-tf

WANTED—MOTOR MECHANIC WANTS steady job, married man, 30 years old, general garage work. References for past 10 years. Intelligencer. N28-2-d

MANUFACTURERS WANTS LADY REPRESENTATIVE in each town. Only respectable party with good references can apply. Permanent position to right party. Enclose stamp envelope for reply. Address Manufacturer, care of J. J. Gibbons Limited, Toronto. N29 10-d-7

WANTED—AGENTS, $1,000 FOR YOUR spare time. Sell Auto Accessories. Combination Tire Extinguisher, Kills fire in truck and saves time, money and worry. Many high priced devices. Works like magic. Write quick. Don't delay. Be able to every home and automobile owner. Sample to workers. Write for terms and particulars. Dept. 1, Intelligencer Chemical Co., 1430 Keele Street, Toronto, Ont. N29-3t 10

FAMILY WASHING DONE AND DELIVERED at 15 Elmer St. 28-tf-d.

To Let

TO LET—SEVEN ROOMED HEATED APARTMENT, all conveniences. Apply 205 Front St. Phone 68 or 1 Victoria Ave. Belleville. 12-tf

TO LET—GARAGE AT 16 CHARLES St. Apply 205 Front St. Phone 68 or 1 Victoria Ave. Belleville. 12-tf

TO LET—SMALL SIX ROOMED HOUSE, all conveniences (except furnace) and garage, 10 minutes walk from Post Office, corner Wood Street Chancery 3-tf

TO LET—VERY DESIRABLE BRICK residence on level location, 10 minutes from Post Office, all conveniences. Apply 205 Front St. Phone 68 or 1 Victoria Ave. Belleville. 12-tf

TO RENT OR FOR SALE—LARGE HOUSE or small house with 5 acres land on Provincial highway, mile from Belleville Market. Choice terms, will accommodate 1,000 head. 120 choice laying hens can now be purchased. Further particulars apply 82 Front St., Belleville. N29-3t

TO LET—SEVEN ROOMED HOUSE ON cor. of Bridge and Albert Sts. Apply Dr. Ponton. 11-tf

TO LET—HOUSE CORNER OF ANN AND Victoria Ave., all conveniences. Apply Doyle's Drug Store. 10-tf

HOUSE TO LET—BETTER ST., all conveniences, 8 rooms, one stove. Bridge St. Apply Dan Doyle, 56 Front st. Phone 1200. 12-tf

TO LET—PART OF MY GROUND floor office. Has water heated. Apply S. Burrows. 21-tf

TO LET—HOUSE NO. 58 W. MOIRA St. Apply 353 Front St. Phone Intelligencer Doyle 809 N24-tf

TO LET—SMALL HOUSE COMFORTABLY heated. Has all modern conveniences. Apply references, reasonable rent. Immediate possession. Apply 233 Front St., Phone 1200. N24-tf

TO RENT—The desirable residence now occupied by Mr. T. W. Collister, 39 Highland Avenue, possession Dec. 15th. Would also rent its furniture unless desired or not. Apply C. B. Beattieberry. 312 Front St. N24-tf

LOST

LOST—BLACK AND TAN HOUND WHILE hunting deer on North Hastings and Lennox and Addington counties. Has 5 white spots on breast, also two small slits on left ear about three inches apart. Answers to the name of "Rex". Wallace Cedar St., Brockville Ont., Phone 2-tf

BUSINESS LOCALS

AUCTION SALE
Star touring, new, Overland touring in first class condition, Chevrolet touring in fine condition, on the Market Square on Saturday December 1st, at 11 o'clock. A. J. Fox, Auctioneer. N29-2-d.

FOR ALL INFORMATION AND TICKETS for California and Florida, call 94 Dr. Barrows, C. P. R. Agent.

Your Christmas Photos
Find it hard to decide what you will give for Christmas let us suggest photographs, the one thing that your friends cannot buy.
T. DONOHUP 232 Front St.

Tuesday December 4th on lot 1 concession 7 of Hungerford, 2 miles north of Thomasburg, consisting of farm stock, horses, implements and all household furniture. Sale to start at 11.30 sharp. Terms cash or approved credit.
C. J. Courtney, Mrs. Amelia Estes Owner
Auctioneer

If you want the very best Life Insurance at the lowest rates, go to Burrows of Belleville. dtf

The modern Santa Claus is a creful buyer, that's why Gerhard Heintzman Pianos have always been his choice.

No one has ever had reason to regret the selecting of a Gerhard Heintzman Piano

Mrs. Harman has a splendid selection of smartly trimmed millinery suitable for Christmas presents at greatly reduced prices. 27-tf

48½ Bridge St., (Upstairs.)

Gerhard Heintzman's are showing for the Xmas trade, a very fine line of musical instruments direct from the factory.

Exhibition of Dancing by Mr. and Mrs. Johnstone's Dancing Pupils, Monday evening, Dec. 3rd, 8.15 p.m. Dancing for all. 1td

"What do you think is the cause of so many unhappy marriages?"
"Too many people are married before people have learned how to stay single."

ONE WAY TO GET OUT
"I see," he said, "that coal has gone up again."
"Has it?" she replied.
"And they're raising rents," he continued.
"Well," he exclaimed, flaring up, "if you don't like our conditions we expressly broken off, say so. I always hate to have people beat about the bush in a case of this kind."

NONE REQUIRED
Junk Dealer—Any clothes to sell, Madam?
Student—Naw. Got plenty of them.



Late photo of Crown Prince Hirohito, Heir to Japan. He soon will marry Princess Nagako Kuni.

BELLEVILLE BUSINESS DIRECTORY

MEDICAL

DR BRANSCOMBE
PHYSICIAN & SURGEON
44 Queen St. 'Phone 7.

Dr. S. R. McCreary, B.Sc.
Physician and Surgeon,
Office a Specialty
204½ Front St., Belleville
Opposite City Hall
Office Phone 1200 Res. 1242

DR. G. A. MORTON
DENTIST
DENTAL X-RAY
349½ Front St. Phone 449

Dr. Roy M.E. Ward
DENTIST
Evenings by Appointment
230½ FRONT ST. Phone 113

DR. H. J. FAHEY
DENTIST
Evenings by Appointment
25 Bridge St., E. Phone 1158J

LEGAL

PORTER, BUTLER & PAYNE
E. Goss Porter, K.C., M.P.; E. J. Butler; Chas. A. Payne.
Barristers, Solicitors, Notaries Public, etc.
Money to loan on Mortgages and investments made.
Solicitors for Dominion Bank
Offices: 219 Front St., Belleville, Ont

DONNAN & MACAULAY
Barristers & Solicitors
B. C. Donnan, K.C. Crown Attorney.
Robert D. Macaulay
Offices: Court House Building, Belleville, Ontario

MIKEL & ALFORD
Barristers, etc.
W. C. Mikel, K.C. G. Alford
Solicitors for the Molson's Bank
Offices: Belleville and Trenton.

WALLBRIDGE, CAMERON & CO.
Barristers, Solicitors, Notaries, Etc.
Money to Loan.
Dominion Bank Bldg., Corner of Front and Bridge Streets, Belleville, Ont.

COLLINS & CUSHING
Barristers and Solicitors
A. B. Collins F. C. Cushing
Offices over Union Bank, Cor. Front and Campbell Streets. Phone 165. Company and Private Funds to Loan on First Mortgages.

PONTON & PONTON
W. N. Ponton, K.C. R. D. Ponton
Barristers, Solicitors, Notaries. Solicitors for the Bank of Montreal, Canadian Surety Co., Etc.
Money to Loan on Mortgages
Offices: 28 North Bridge St.

ROBERT J. E. GRAHAM
Barrister, Solicitor, Etc.
MONEY TO LOAN
INVESTMENTS MADE
Offices: Graham Building
387 Front Street, Belleville

The superiority of a Gerhard Heintzman Phonograph can be proved through comparison.

NOTICE
All members of L. O. L. No. 271 are requested to meet at the Lodge Room Sunday, Dec. 2nd, at 2.30 p.m. to attend Divine Service with Camp Rob Roy.
Sister lodges cordially invited. By order W.M.

It'll Help bring health to your home.
TAYLOR'S MADE BREAD
YOUR STAFF OF LIFE
IDEAL BAKERY
PHONE 364
39 BRIDGE STREET

INSURANCE

INSURANCE
rome Buildings—Fire, $1.50 per $100.00
Burglary—$2.50 per $100.00
Plate Glass—$5.00 per $100.00
Reduction of 10c. for lightning rods on metal roof. Why pay higher rates, you can get cheaper rates and a company guaranteed?
Bring in your policies and let me quote many rates before you renew your insurance.

CHANCEY ASHLEY
209 Front Street ... Phone 1

FIRE, LIFE, AUTO & ACCIDENT
Fire rates and the best English, Canadian and United States companies.
Your business will receive prompt, careful and expert attention.
Insure with
The H. F. KETCHESON CO., Limited
H. F. Ketcheson Ketcheson, Mgr.
36 Bridge Street,
Before placing your Fire Insurance
R. H. RICHARDSON and W. J. HALE
Queen Insurance Co., and several other first-class companies.
276 Front St., Belleville Phone 760

MISCELLANEOUS

HARDWOOD FLOORING
Oak, Maple, Beech and Birch, Kiln Dried Hardwood.
ARTHUR A. SILLS
Cedar Street, Phone 1183
Residence Telephone 739-3-R
Business Telephone 1361-w

ASELSTINE'S
MOTOR BUS AND AUTO LIVERY
TWEED AND BELLEVILLE
Motor Bus leaves Tweed at 8 a.m. & 7.30
Leaves Belleville at ... 2.15
Phone 330 ... Belleville

ARCHITECTURE

W. J. JOHNSON
32 Earl Street
For Plans, Fine Prints and any Architectural Design.

ARCHITECT
BEAUMONT JARVIS
ARCHITECT AND BUILDER
OFFICE: 4 CAMPBELL ST.
Phone 706. Belleville, Ont.

DR. WM. P. REDICK
Chiropractor
247 Coleman St. Phone 900
DR. NINA M. REDICK
By Appointment Only

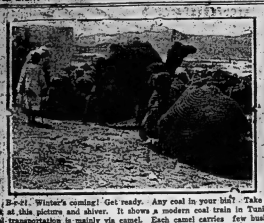
NOTICE
W. E. Gartley

Phone 1,300, 183 George St., Belleville Sales agent and dealer in all kinds of wood and iron pumps, windmills, gasoline engines, hay carts, lime spreaders, pure copper lightning rods, phonographs, milking machines, all kinds of stable equipment, steel tanks for cooling milk.
Well Drilling a Specialty
OFFICE: 175 PINNACLE ST.,
Across from Bridge St. Church
Call Saturdays —



Arthur McGie
Merchant Tailor
This week we are showing some special values in Tweed and Fancy Worsted Suitings.
Also a line of English Overcoats. Compare our quality and price before purchasing.
205 Front St.

WINTER EGGS are Golden Eggs
Your hens will lay NOW if fed
PURINA POULTRY FEEDS
Order a bag of this Guaranteed Feed to-day.
Bishop's Seed Store
172 Front St., Phone 283
Phone orders given our best attention.



B-r-r! Winter's coming! Get ready. Any coal in your bin? Take a look at this picture and shiver. It shows a modern coal train in Tunis. Coal transportation is mainly via camel. Each camel carries few bushels of the precious fuel.

MELODIS

The small but very effective cough drops. An English product that sure relieves that irritating tickle, 25c per box.

McKEOWN'S DRUG STORE.
Distributors for Boots Cash Chemists of England.
N.17.29. D.14.6.8.

If you do not vote Monday you will miss the opportunity of co-operating in Mike's forward movement of progress with economy.

CANNIFTON

Mrs. Tesler, Toronto, spent the week end at Mrs. Sedrick.

Mr. and Mrs. Fred Lawrence, Tweed, were Sunday visitors at Mrs. Vanderwater's.

Miss Grace Pound spent the week-end at home.

Mr. and Mrs. Kelly Embry, Mr. and Mrs. Hall were guests of Mr. and Mrs. Jones on Sunday.

The drama which had to be postponed Friday was given Monday evening to a crowded house.

Besides the villagers taking part, Mrs. Hammond, Campbellford took a part with much credit. Mrs. Dr. Kindred and daughter, Tweed, took the parts of Madame Patti and "Alma Gluck." Miss Madden, Belleville, gave two splendid recitations. Proceeds amounted to $80.

WONDERFUL VITALITY.
(Christian Science Monitor)

When, among many other finds apparently far more important in the Tutankhamen relics, the discovery was made of a small amount of dusty wheat, not a great deal of attention was paid to it. When, however, a handful of it having found its way to Hungary and been planted there, it was announced that not only had it sprouted, grown, and matured, but that it had turned out to be wheat of exceptional quality, greater interest was aroused.

Similar cases have been known before, and provide extraordinary evidence of the vitality of these grains. There is forcibly brought home to thought, moreover, from such instances, that though modern methods of viticulture have done wonders, the tendency of the world's food plants has evidently not been toward improvement unaided.

FAINT SARCAS.

A student in the art class worked out the form of a human skeleton admirably, by a candle. "How beautifully you have united the candles!" observed the instructor suavely.

COLORED SUPPLEMENT.

"May I print a kiss on your cheek?" I said;
She nodded her sweet permission.
So we went to press, and I rather guess
I painted a large edition.

Toyland

Our Christmas display of Toys, etc., is now ready. Bring in the kiddies to see them.

We would advise an early selection as stock cannot be repeated this season.

THE BEEHIVE
CHAS. N. SULMAN



Salesmen Here's Your Car!

THE Overland Champion with its exclusive features, utilities and economies is the ideal car for the traveller. Easily converted from a family into a business car by removing the rear seat and upholstery, thus providing a clear space of 50 cubic feet for samples cases and luggage. No seat tilting or climbing. Commodious trunk at rear carries large bundles without disturbance to the car's occupants.

An all-steel body with a sturdy rear axle—27% heavier than any other car in the Overland price or weight class, and equipped with a larger and more powerful motor means RELIABILITY.

Compare by demonstration. We demonstrate every day.

WILLS & GRIBBLE
160 Front St.
Belleville

Overland Champion

Delightfully Fragrant

"SALADA"
TEA

has a pure, fresh flavor beyond compare. Ask for a package today.

ADDITIONAL SPORT NEWS

LIEUT.-GOVERNOR TO ATTEND FIGHT

Box Reserved For Cockshutt, Mayor Maguire and Cabinet Minister

Toronto, Dec. 1.—The general manager of the International A. C., G. Williams, yesterday reported that Lieut.-Governor Cockshutt and a party of Ontario cabinet ministers had accepted invitations to see the battle between Pancho Villa and Dominic Mack at the Coliseum next Wednesday night. A box has been placed at their disposal. Mayor Alf Maguire who rarely misses any of the big battles in the locality will occupy a seat, while the newspaper party. The city government has finally recognized boxing as a regular source of revenue at the Coliseum and has built a new "demountable" ring for their own for use at the Coliseum. The new ring is a replica of the squared circle used at the Dempsey-Firpo bout. The old ring was a rented one. It was cumbersome to erect and dismantle and the flooring was a bit too springy.

Frank Churchill, manager of Pantyville, showed Matchmaker Hallet late Tuesday night that the reserved ankle which had caused him to withdraw from the bout with Val Vesey in Montreal Wednesday night was providing results to treatment and that Vic would arrive Monday morning for his bout here with young Mack.

"I hope your boy is not all ready for this little savage of mine is mean because he had to give in the Vesey maine bout, and he is ready to bust some one wide open," remarked Churchill.

Mister Churchill will get his hope. Mack loves a slashing, shoiding, attack. He can find and hit the rushers. It is the clever boxers he fears.

GREAT HOCKEYIST PASSES.

Toronto, Dec. 1.—Thomas N. (Tom) Phillips, in his day one of the greatest hockey players in the world, died suddenly here last night at his residence, 19 Edgewood Crescent, after an illness of five days duration from blood poisoning, following the extraction of an ulcerated tooth on Monday last.

HOCKEY SEASON OPENS TO-NIGHT

Toronto, Dec. 1.—The hockey season in Toronto opens at the Arena to-night, when the Canadian Olympic team, erstwhile the Granites, and Canada's representative to the Olympic hockey tournament in France next month, meets Kitchener in the first game of the Senior, S.P.A. series. Kitchener at present holds the I. S. P. A. Trophy, having won it in the series of 1922.

The Canadian team finished preparatory work for this game with a light workout yesterday noon, the regulars all being on hand, while Dr. Jerry Laflamme made his first appearance on skates this season, and decomposed that he will retains much of his old ability, though he did not play at all last Winter, but assisted in coaching the champion Granites during the latter part of the campaign. Laflamme will be given an opportunity to make a place on the Canadian team, and therfore, qualify for the trip to France.

Relief to Thousands

During the past 20 years T.R.C.'s have brought relief to thousands of sufferers in the treatment of Rheumatism, Lumbago, Neuritis and Sciatica.

T.R.C.'s drive from the system the poisonous matters that are the cause of the trouble, and quickly rid you of pain.

$1.00 a box at your druggist.

Templetons Limited, Toronto

T.R.C.'s
Templeton's Rheumatic Capsules
T12

SOLD BY DOLAN THE DRUGGIST.

WINTER STORAGE
On Your
BATTERY
Radio Batteries and Parts
Complete Radio Sets
Zenith Carburetors and Parts, McQuay Norris Pistons, Pins and Rings.

THE
GREENLEAF CO.
15 Station Street.
Tels. 83w, 83j, 385w
Open Tues., Wed., Thurs. and Sat. Evenings 7 to 10 p.m.

Cook's Regulating Compound

A safe, Reliable, regulating medicine for Suppressed, Irregular or Painful Periods. Price $2 per box, or three for $5. Sold by druggists everywhere, or sent direct on receipt of price. Free booklet. Address: The Wilson Chemical Co., Toronto, Ont.

WOOD'S PHOSPHODINE,

The Great English Prescription. Increases and sustains the whole nervous system, makes you Blood and Old Vims. Don't be deceived. Refuse Substitutes. Phosphodine, Heretal and Benedicta, Paramedicus, Lyon's or Marvels. Price $2 per box, or three for $5. Sold by druggists everywhere, or sent direct on receipt of price. Free booklet. Address: The Wilson Chemical Co., Toronto, Ont. THE WILSON CHEMICAL CO., TORONTO, ONT.

VOTE FOR
DAVID V.
KETCHESON

To the electors of Belleville:—

Last year you showed your confidence in me by electing me an alderman. Through a small technicality, of which I was unaware, I was unseated.

I again solicit your support and, if elected, I will at all times endeavor to serve the City to the best of my ability.

DAVID V. KETCHESON.

GERHARD HEINTZMAN
MANUFACTURERS AND DISTRIBUTORS OF
THE FINEST **PIANOS** MADE IN CANADA
BUYING DIRECT MEANS SAVING OF MONEY
Your Nearest Store is at
299 FRONT STEET - BELLEVILLE

RITCHIE'S
Employees Sale
Boost It Along!

SPECIAL CLEARING OF
MILLINERY - 3 BIG VALUES
$1.95, $4.75, $10.00 - All this Season's Models

at $1.95 A special lot absolutely new Hats —ready-to-wear—in various styles, in Felt and Duvetynes. Everyone up-to-the-minute in style. Descriptions are useless. Quite a lot hand embroidered in Greys, Navy, Browns and Sand shades. Regular to $5.00. Employees' Sale Price $1.95

at $4.75 A well assorted group of styles and colors. 60 different new Fall Hats in trimmed Velvet, Panne, Plush and Duvetyn in Black, Grey, Green, Navy Blue, Marine Blue and many shades of Tan and Brown, large, medium and small shapes. Regular $10.00. Employees' Sale Price $4.75.

at $10.00 Strikingly attractive models, consisting of all our better pattern hats, Piquant Pokes, off-the-face and medium size styles in Lustrous Panne and Silk Velvets and Plush, including Clarice, Joseph, Louise and Maise models. Regular to $18.60. Employees' Sale Price $10.00.

No Reserve On Womens WINTER COATS 20% DISCOUNT

This includes all our Coats, assuring you of a large and high-class choice, beautiful Marvellas, Peach Bloom Velours, Velvereteen, Suedines and Burberry Cloth Coats, plain and luxuriously fur trimmed, Women's, Misses' and Children's. Positively No Reserve.

Men's & Boys' Overcoats at 20% Off

A Half Price DRESS SALE
45 IN THE LOT

Ladies' Dresses Regular Values from $10 to $47.50.

A group consisting of taffetas, canton crepes, poiret twills, tricotines, etc., in shades of navy, black, browns and greys. All up-to-the-minute styles, all sizes from 14 to stouts in the lot. Selling at HALF PRICE.

Georgettes and Crepe de-Chines

The shades are Navy, sky, rose, taupe, white, sage green, olive green, grey, etc., etc., 36 to 40 inches wide. Regular up to $3. Employees' Sale Price 98c

Flannelette

English Flannelette in plain white and striped qualities, full 27 inches wide, free from dressing. Very special for Employees' Sale 18c. yard.



Rub it in

There's nothing much worse than a Lame Back, a Stiff Shoulder or a Swollen Knee or Foot.

It aches all the time and you just can't get it in any easy position. But see what a difference, when you rub in

Absorbine Jr.

It eases the pain with the first rubbing; and each succeeding rubbing reduces the swelling, limbers up the sore muscles, and starts up healthy circulation.—*Tryit.*

$1.25 a bottle
at most druggists or sent postpaid by
W. F. YOUNG INC.
Lyman Building - - Montreal.

Celery King is the thing

to stimulate the liver, cleanse the bowels, purify the blood, banish headaches and make you feel the joy of perfect health and strength. Nature's own laxative and tonic roots and herbs in Celery King. 25c and 60c packages.

Are You Coughing?

Why not relieve it this very day? A few drops of Shiloh banishes that tickling in the throat that maddens you. A few doses heal up the sores and inflamed tissues in the throat and really banish that cough. 30c, 60c and $1.20. All druggists.

SHILOH FOR COUGHS

Give it Fair Play

Why not decide NOW to give ZUTOO Tablets, the remedy so many used for headache, a fair and square trial?

If there is any doubt in your mind as to the worth of those tablets or of their harmlessness, try them and KNOW the truth.

Don't sacrifice your comfort on account of prejudice or skepticism. Try the tablets and know. 25c at dealers or by mail prepaid. R. N. Robinson & Co. Eng'd. Cookbook, Quebec.

Zutoo



Chevrolet now rated as Class "A" Insurance Risk

Less than a dozen motor cars—all much higher in price—have similar insurance rating, which is the lowest possible.

THE sound construction of Chevrolet Superior Models has again been proved by the fact that the Underwriters have given to Chevrolet Class "A" Insurance Rating. This means that the Chevrolet owner gets the lowest possible rate of insurance on his car.

Less than a dozen other cars so low, and they are all cars of much higher price.

This new ruling is further evidence of the attention to detail which Chevrolet engineers have given to the design and production of the Chevrolet Car.

Ask About the G.M.A.C. Plan of Deferred Payments

J. T. Warren
121 Front St. Phone 933

CHILDREN CRY FOR "CASTORIA"

Especially Prepared for Infants and Children of All Ages

Mother! Fletcher's Castoria has been in use for over 30 years as a pleasant, harmless substitute for Castor Oil, Paregoric, Teething Drops and Soothing Syrups. Contains no narcotics. Proven directions are on each package. Physicians everywhere recommend it. The kind you have always bought bears signature of

Chas. H. Fletcher

LOWEST PRICES
To Reduce Large Stock
TICKELL & SONS CO.
FURNITURE AND UNDERTAKING
PHONE OFFICE 2; RESIDENCE 380

The Daily Intelligencer.

THE WEATHER
Moderate to fresh southwest winds; mostly cloudy and mild today and on Tuesday.

BELLEVILLE, ONTARIO MONDAY, DECEMBER 3, 1923

Sworn Daily Circulation 8,811

SUDDEN DEATH OF E.F. CHAPMAN SHOCKS FRIENDS

Popular Young Business Man Dies Suddenly from Asthma Attack

AT WORK SATURDAY

Was Mason and Kiwanian and Social Favorite Here

Feelings of deep regret and surprise were expressed by everyone in the city when it was learned that Mr. Earl F. Chapman had passed on to join the great silent majority. The summons came suddenly this morning at the family residence, 196 Albert street.

Death Was Sudden.

On Saturday, deceased was as usual in his place of business and in the evening was enjoying himself with friends, apparently in his usual health. An acute attack of asthma came on about 3 o'clock this morning and the cause of his demise.

Was Educated Here.

The late Earl Chapman was a son of the late Arthur M. Chapman of this city, his County Clerk, and Mrs. Chapman. Deceased was born in the village of Frankford, Sidney Township, on July 1st 1891 and was 32 years of age. After having received a public school and High School education, deceased went to the western part of the Province and was located at Windsor with the Ford Motor Company for several years. Later he went to Toronto and was connected with the Continental Guarantee Company there.

Was Local Manager.

Interested in the automobile business and in 1921 returned to the city and since that time has managed the Ford agency in partnership with Mr. Eardley Millburn, at the Ford garage on the Belleville Motors. Deceased was a member of the Masonic order and a general favorite with everyone in a business way or outside.

General Favorite Here.

The late Earl Chapman was a member of the A. F. & A. M. lodge of Edmonton and the Kiwanis Club of that city. In the latter organization he was at the time of his demise, very exhilarating in the work of Kiwanis. In this club his genuine worth was ever appreciated and the absence of such an able gathering will be severely felt.

Deceased was also active in various sport activities, hockey and baseball being two of the many games in which he was intensely interested.

Left to mourn his sudden passing are his mother, one brother, John M., and one sister, Mrs. Ross. To them will be extended the heartfelt sympathy of a host of friends.

SAVE CAR FROM BURNING BARN

Fire which broke out at 1.50 o'clock today did some $25 damage to a small frame barn at the rear of 212 Coleman Street.

The property is owned by Edward Kellaway, grocer, which was stored in the barn, was moved out by the firemen just as it began to smoke. The blaze was extinguished the flames which burned up two of the many genera in which he was intensely interested.

Left to mourn his sudden passing are his mother, one brother, John M., and one sister, Mrs. Ross. To them will be extended the heartfelt sympathy of a host of friends.

COMING EVENTS

By H. S. Literary night City Hall, Friday Dec. 7th, at 8 o'clock. Hay, musical and musical dance program. Everybody welcome.

ANY SALE
Held by Miss Kellin Lloyd Hand paint, to-day, Monday, Dec. 3, at 2.30 p.m. at 15 ground floor, A. Burrows Office. 10-3d

The annual meeting of Lazy Comfort Company will be held in Alma Church, December 12th, at 8 p.m. for the election of officers. F. E. Wrong, Secretary. 10-3d

Remember the card party in L. O. L. No. 1 Temple Wed. evening Dec. 5th starting at 8.30 p.m. sharp. 10-3d

The regular monthly meeting of the Argyll Chapter I. O. D. E. will be held at the Rochester on Wed. Dec. 5th at 3.30 p.m. 10-3d

Emmanuel Church sale of work and homecooking to be held in the S. S. Hall on Wednesday Dec. 5th. Catering Tea from 4 to 7. 9-3d-4d

Don't forget—Weekly Assembly Meeting—Monday evening. Benefits for the week. Every body welcome. 10-1d

Holloway Street Church will hold a Bazaar on Friday Dec. 7, sale of home made cooking, candy, fancy work and miscellaneous articles, afternoon tea served 1.30 until 7.30. Concert commencing 8.15.

Tabernacle Church Bazaar Friday Dec. 7th, in Bazaar School rooms from 2 to 10 p.m. Afternoon tea served from 4 to 6 o'clock. Including meats, salads, pie, cake, etc. Admission free 10-3d

An important meeting of the Women's Christian Association will be held on Tuesday, Dec. 4th, at 8 o'clock in the Y.M.C.A. building. A full attendance is requested, especially of the 12 trustees of the Association, as important business has to be considered 10-2d

The Ladies Aid of Canifton Methodist Church will hold a Bazaar on Dec. 11th, 1923, and donations of fancy and useful articles for sale. Dinner at noon in the Orange Hall. 10-3d

May Unfurl New Flag First Time At U.E.L. Celebration

Vicomte de Fronsac of Montreal, Descendant of Noted French Family, Suggests Plan—Evinces Keen Interest In Celebration

The new flag of Canada may be officially unfurled for the first time at the United Empire Loyalists Celebration here on June 16th next. Vicomte Forsyth de Fronsac of Montreal, who is in the city today, called the attention of the Intelligencer to the fact the new ensign which was authorized by the signature of King George on Nov. 21, 1921, will probably be displayed as one of the numerous celebrations to be held next summer.

"I believe arrangements can be made for the first official unfurling of the flag at the celebration here next year," said the Vicomte de Fronsac, "because of the great significance of the event."

Composite Emblem

The new national emblem is a composite of the Union Jack and the fleur-de-lis of early Canada. The Union Jack is placed in the right of a blue field with three yellow fleur de lis at the left, two above and one below.

Vicomte de Fronsac, who is a direct descendant of the last governor of the Caspesia district of old Quebec, is a writer and composer and is noted as an authority on genealogy and heraldry. He is the registrar at the heraldry department of the College of Arms of Canada.

He composed the "Song of Empire" soon to be published in England and which by him, Lee Francis Newman, on Canada et Leurs Institutions, deal with history and influences of New France in Paris.

LAUNCH BURNS IN TORONTO BAY

Palatial Dredge Boat Destroyed by Defective Electric Switch

Toronto, Dec. 3.—The "Ells E. Hipper," a palatial gasoline launch of 110 feet length, built on expensive lines and equipped with all the luxuries known to the yachting morning by Fr. D. Ramsay, at John Street Presbyterian Church, Members of the Gordon Head and Orangemen of the city attended the service in a body, leaving the church to and from the church by Johnstone's Undertaking.

The divine, in his opening remarks on the 6th of St. Andrew who landed in Scotland in 740 at the present site of Perth. He was a good man, an ideal man and his influence for good was felt. He stood as our forefathers, the church of Christ in 1923. He came from a murky race, our forefathers, through good books and there reference was felt," continued the pastor, "and although we are tempted on every side to lead a shallow life; we are confronted with peculiar amusements and shallow reading. St. Andrew was a man of courage and of most loyalty. The Scotch race as a people are a study for thinkers race. Sacrifice were made by St. Andrew and even by our forefathers for the cause of Christ. We should have the courage that the saints had in their day. Our lives should be one as he was for the salvation of mankind.

During the service Scottish airs were played on the organ by Miss Phyllis Johnston, organist. Mr. James Bebbington sang a solo, "My Ain Countree."

DOMINION PREMIER RETURNS TO OTTAWA

United Press Despatch, Exclusive To The Intelligencer.

Ottawa, Dec. 3.—Premier King returned yesterday after a trip to the Imperial Conference at London. He will address a public meeting in Montreal.

NIGHT WATCHMAN IS FOUND DEAD

Gait, Ont., Dec. 3.—Ill fate received for golf were smashed here on Saturday when seven cars were in the big motor vehicle Club played around the local course which they propose to turn into exceptionally fine shape even though thunderstorm have not been on the linksthe greater part of the year. It was officially closed on Nov 10th, but the members have not yet quite given up the thought that golfers could not resist the temptation to have a round.

Blood Transfusion May Save Life of Daughter

Mr. J. J. Thurston, M. P. U. F. O., requests the use of his blood for Victoria county, and who is a blood type donor of the Canadian Red Cross, recently submitted to blood transfusion in a Toronto hospital, in an effort to save the life of his three year old daughter, Dorothy Jean.

Latest reports state that the little girl is improved. She is suffering from hemorrhages, following a severe attack of measles.

MORNING VOTE LIGHT-INTEREST QUICKENS IN CIVIC ELECTIONS

Up to the hour of noon today not considerable numbers made much activity was displayed in the municipal elections, but during the afternoon more interest was manifested. The indications are that a fairly good vote would be polled and the result be known tonight.

In sections of Baldwin, Ketchum, Coleman and Sidney Township votes this afternoon exercised their franchise in

WAKE UP FROM SIN IS APPEAL OF EVANGELIST

Rev. Newton Jones of London, England Speaks at Bridge Street Church

URGES CHANGE

Asks That Canadians Turn Their Back on Sin and Be Christians

"Wake up, Get up, and Light up," was the subject of a discourse in the Bridge Street Methodist Church last evening, by Rev. Newton Jones, of London, England, who is touring as an Evangelistical Mission in this city. His text was from Ephesians, 5th chapter and 13th verse, "Where fore he saith, Awake thou that sleepeth and arise from the dead and Christ shall give thee light."



REV. NEWTON JONES.

These words were addressed to the members of the Ephesian Church, the church at Ephesus. "Awake my soul and look at the sun that was born at Bethlehem. We should wake up and get our thoughts centered on the living Christ. "A dead fish can float in on the tide, but it takes a living one to swim against it," exclaimed the speaker, who said that we are to, "awake to sin." "No servant of sin," he declared, "God repented." He made room for every sin that was in the world, and for the suicide which sin caused by the Son of God going to his death at Calvary.

Warning Note

"Christ died for the sins of mankind" Wake up, is a warning note we should all heed. It we say no to the divine spirit there is danger to the soul. We are not asked to die for Christ but we are asked to live for Him. If we take a deeper journey, we are in preparation for that journey. Are we preparing for that home above? Are we most all take? Are we ready for the journey?

"Get Up." Get up and get out of the environment that has grasped you as Christ changes man, God's grace is sufficient for all sin. Get up and the work is done. A wasted life is an awful picture. Sin is maddening. You need not stay where you are. God has a photograph of our hearts as it looks now and He can change and get up and turn your back upon sin.

"Light Up," continued Rev. Jones, "would to God that we had the old time religion. Let the light shine the work of the character represented in "The Pilgrim's Progress." Let the gospel of sin. The Holy Ghost will convince us of sin and when we have done with the burden is gone. You start with Christ and He is with you all the way home. How many are living monuments of Christ? Are you living for Him? He is living here and a living power. His touch will make us whole.

Evening Service Sings

During the service, Rev. Jones sang a hymn composed by himself, and specially adapted to the occasion. He also rendered A quartette, composed of Mrs. G. S. Noble, Mrs. G. B. McKinstry, Messrs. N. Sullivan and F. Sargent, rendered a selection entitled, "Prayer On Earth." The pastor, Rev. F. E. Malott B.A., B.D., also assisted in the service.

Morning Service.

At the morning service Rev. Newton Jones' subject was an open chapter in the life of Nehemiah, and his text, 4th verse. From this text the speaker made a strong appeal to every heart present in the welfare of the Kingdom of God and the work of the church. The story of Nehemiah's interest in the city of his fathers and his desire to see the city prosper in his hands, he furnished an illustration of the call to every heart present and the deep interest that its members ought to have in building up the church of God.

Before addressing the adults, Rev. N. Jones gave a short talk to the boys and girls of the congregation. He is equally at home in addressing boys and girls and grown ups.

Speaks This Afternoon at 4 O'clock.

This afternoon at 4 o'clock, the evangelist addressed the boys and girls in the Sunday School hall of Bridge Street Church. He will speak again at 8 o'clock this evening in the same hall. Prof. V. C. Hunt, supported by his choir will have charge of the music.

Living Costs In Dominion Are Surprise to Britisher

Liberal Speaker in England Compares Prices of Wearing Apparel in Two Countries, as Example of Tariff Results

London, Dec. 3.—A Speaker at a buy in England for $1.86, Shoes sold L. I. b. r. d. meeting at Eppingtom, he said he had purchased a suit in Montreal for $30 and could buy the same suit in England for $15. He said he also bought a necktie of English make for 50 cents and two, which he could not get in Canada.

ONLY FOUR CASES WILL BE TRIED

John C. Keenan Co., Ltd., vs. P. J. Moran Case Tried

Before Hon. M. Justice Mowat, the non-jury sittings of the Supreme Court of Ontario opened here this afternoon. Whilst ten cases were entered for trial, only four will be tried, four having been settled and two put over until a subsequent sitting.

The first case taken up was John C. Keenan Co., Limited, vs. P. J. Moran. This was a case involving the delivery of a quantity of potatoes. Louis Coleman defendant to the plaintiff which it is alleged was out of the quality represented. Damages are asked. O'Connor and Mowat appeared for the plaintiff and D. O'Flynn for defendant.

Florence McMullen vs. The Bamacle Company. This case is to determine the ownership of certain goods and chattels. Judgment was reserved until next court. W. C. Mikel, K. C. and Alfred Masters for the plaintiff and H. C. S. Dennison K. C. for defendant.

Elijah McMullen vs. Bamacle Company. A case involving the ownership of a certain piece of land in Rawdon Township W. C. Mikel K. C. and Alfred Masters for the plaintiff and H. C. and S. Dennison, K. C. for defendant.

Among the cases which came before the court are the following:

McColl Bros. Ltd. vs. Watkins.

The plaintiffs claim is to the owners of the southerly 57 feet of lot two on the east side of Front Street, Belleville. Defendant's contention is which they claim includes a strip of land about 2 feet which the plaintiff's cant claims belongs to her property and connected with the Perry House. The defendant claims that the property has always been connected with the Perry House and that she is entitled to it by possession. The case will be heard by the Honourable Mr. Justice Mowat at the assizes of the court this week. Major H. L. Deroche Counsel for plaintiff; Mr. P. E. O'Flynn, counsel for defendant.

Mrs. Brown vs. Thrasher.

Mrs. Geraldine Brown brought this action against her nephew, Floyd Thrasher, for an Order of the Court setting aside and declaring null and void a conveyance of her property being part of lot 37, township one, Sidney to the defendant. The defendant counterclaims for damages and consideration for the conveyance. This action was tried before Judge Deroche

(Continued on Page 3)

CANADIAN BOAT SEIZED BY U.S.

Capture of Yacht Result of Ottawa Conference Plans

New York, Dec. 3.—For the second time within a week a large vessel of Canadian registry has been captured by customs officials as a liquor runner. Early Saturday the Canadian Customs Dragon, said to be the finest boat ever seized in New York Harbor, was taken in tow by Jefferson, L.I., by a revenue cutter on charges of men from the office of Surveyor of the Port Thomas W. Whitley. The arrests were the result followed the conference in Ottawa between Canadian and United States representatives to curb the shipping of liquor from the Dominion to this country, one result of the conference can delegation being that the clearance of ships destined for United States ports with whiskey cargoes be prohibited.

SEYMOUR FARMER DIES SUDDENLY

Ira W. Loucks Succumbs in Peterboro Hospital

Campbellford, Dec. 3.—The sudden death of Ira W. Loucks, prominent farmer of Seymour township, in a Peterboro hospital this morning has cast a mantle of gloom over the community.

Deceased, who was widely known in this section was 53 years old. He became ill last Friday and on the arrival of physicians was removed to a hospital to undergo an operation.

Death resulted despite the valiant efforts of physicians. Loucks is survived by his widow, two sons and two daughters, Norris and Roy, Mrs. Webber Dunk and Miss Viola, all of Seymour township. Rev. E. and B. O'Flynn for defendant.

Florence McMullen vs. The Bamacle Company. This case is to determine the ownership of certain goods and chattels. Judgment was reserved until next court. W. C. Mikel, K. C. and Alfred Masters for the plaintiff and H. C. S. Dennison K. C. for defendant.

Elijah McMullen vs. Bamacle Company. A case involving the ownership of a certain piece of land in Rawdon Township W. C. Mikel K. C. and Alfred Masters for the plaintiff and H. C. and S. Dennison, K. C. for defendant.

Among the cases which came before the court are the following:

McColl Bros. Ltd. vs. Watkins.

The plaintiffs claim is to the owners of the southerly 57 feet of lot two on the east side of Front Street, Belleville. Defendant's contention is which they claim includes a strip of land about 2 feet which the plaintiff's cant claims belongs to her property and connected with the Perry House. The defendant claims that the property has always been connected with the Perry House and that she is entitled to it by possession. The case will be heard by the Honourable Mr. Justice Mowat at the assizes of the court this week. Major H. L. Deroche Counsel for plaintiff; Mr. P. E. O'Flynn, counsel for defendant.

Mrs. Brown vs. Thrasher.

Mrs. Geraldine Brown brought this action against her nephew, Floyd Thrasher, for an Order of the Court setting aside and declaring null and void a conveyance of her property being part of lot 37, township one, Sidney to the defendant. The defendant counterclaims for damages and consideration for the conveyance. This action was tried before Judge Deroche

(Continued on Page 3)

CANADIAN BOAT SEIZED BY U.S.

Capture of Yacht Result of Ottawa Conference Plans

New York, Dec. 3.—For the second time within a week a large vessel of Canadian registry has been captured by customs officials as a liquor runner. Early Saturday the Canadian Customs Dragon, said to be the finest boat ever seized in New York Harbor, was taken in tow by Jefferson, L.I., by a revenue cutter on charges of men from the office of Surveyor of the Port Thomas W. Whitley. The arrests were the result followed the conference in Ottawa between Canadian and United States representatives to curb the shipping of liquor from the Dominion to this country, one result of the conference can delegation being that the clearance of ships destined for United States ports with whiskey cargoes be prohibited.

ENCOURAGEMENT OF YOUNG SCOTCH IMMIGRANTS URGED BY REV-KERR, ROTARY CLUB LUNCHEON SPEAKER

"It is hard to find a family in Scotland which has not a relative in Canada," the speaker said, "and does not feel a personal interest in our Canadian affairs." Rev. Kerr at the Rotary Club luncheon today in the Y.M.C.A. auditorium. He had been entertained during his visit there in the past few days.

Mr. Kerr further urged the desirability of encouraging the young people to come to Canada as they form the best class of citizens. He told of seeing thousands of sturdy young men in Glasgow and Edinburgh who were idle enough to fault of their own and only asked the opportunity to work. "These men are keenly interested in Canada and would be a source of strength to the country," he said.

Golf Plays Big Part in Rounds

According to the speaker, the larger centres in Scotland have solved the problem of recreation for the great mass of working men by the establishment of splendid municipal golf courses and playing grounds where the poorest people may enjoy these sports at a small fee only, a few cents, and the greater part of his own experiences in Scotland before coming here where he had to play for a sight of the golf course and had many to see it.

Although the time at his disposal was short, Mr. Kerr's address contained a number of information about the Mother Country.

Mr. Freeman Ketcheson was formally received into the Club being introduced by Owen Henry and welcomed by President Scott.

Visitors to the luncheon to-day included the Hon. Nelson Parkhill, Mayor Fraser Edward and Mr. Brophy from Ottawa.

CONSERVATIVE MAJORITY OF 30, EXPECTED

Total of 324 Seats For Baldwin Government is Indicated

CHANGE EVIDENT

Fight Between Liberals and Labor Aids Conservative Candidates

(United Press Despatch)

London, Dec. 3.—With the polling only three days off, political prospects in England are more confused than they have ever been on the eve of a general election.

With sore-throated candidates resting after the most vivid campaign of the last ten years, England is settled down to await the general elections Thursday.

London, Dec. 3.—Failing a landslide or some other unforeseen factor a rival party claims as to the result of the voting in the British elections Thursday indicates some such result as:

Conservative	324
Liberals	192
Labor	192
Independents	12

There are 536 Conservatives, 454 Liberal and 427 Labor candidates. In 263 constituencies three parties are fighting each other. There are 126 contests between Conservatives and Liberals; 103 Tories and Laborites and 34 Liberals and Labor.

Doubtful at First.

When former Baldwin swung the election on the country there were no Labor expected to increase its representation from 142 to 200 seats. Conservative leaders were doubtful whether they could hold a majority.

The fight lies between Liberals and Labor featured by Labor politicians' scorn of coalitions to constituencies ordinarily safely Liberal and that explains a Conservative victory. That changed the outlook.

Betting on the stock exchange is now even that the Conservatives will get a majority over all other parties combined. This represents a fair sportsmans standpoint.

OSHAWA PREPARES FOR MEMORIAL

Oshawa, Ont., Dec. 3.—At a public meeting of local citizens held on Saturday night to discuss the matter it is proposed to those who fought and paid their supreme sacrifice in the great European war, a resolution was endorsed unanimously that a suitable memorial should be erected. The following committee were appointed: Chairman, Mayor W. J. Trick; Secretary, C. J. Wilson; Messrs. H. E. Tyler, M.P., F. W. Curane, A. E. Lovell, Geo. W. Mitchell, Dr. Ross, Dr. Hamilton, Major Frank Chapnel, T. B. Mitchell, for the purpose of recommending ways and means to raise money and adopting a suitable design.

Ottawa, Ont.—The sale of the first consignment of Canadian supplied on the Grenan market within two years was made by Dr. W. J. Black, Canadian Trade Commissioner at Hamburg.

BURNED BY ACID, WOMAN IS HELD

Hamilton Man Terribly Disfigured—Alleged Assailant Burned

Hamilton, Ont., Dec. 3.—Charlie Stewart, a Hamilton veterinarian, is in the General Hospital suffering painful burns and Elizabeth Smith, same address, is held by the police to-day charged with throwing oil of Vitriol. The woman is also burned about the arms by the acid and was treated at the hospital.

Stewart's face is terribly disfigured, his eyes burned and neck being scarred.

Stewart rushed up the street to 588 Main Street, where he told what had happened and the police were called, who took the woman into custody.

Stewart is said to be a married man with a wife and family residing in Toronto. He told the hospital authorities and the police he could not remember his address there.

ARMY WOODSMEN COME TO CANADA

St. John, N. B., Dec. 3rd.—Among the passengers who arrived here Saturday morning on the Canadian Pacific steamship Montclare, from Liverpool, were eight skilled woodsmen who had been serving with the British army in France. Their nationality is Chinese, but all of them have left behind a good knowledge of the English language due to service with British troops in various war scenes.

Daily Intelligencer
BAY OF QUINTE'S LEADING NEWSPAPER, BELLEVILLE.
TELEPHONE NOS.

Printed and published every afternoon (except Sundays and holidays) by The Intelligencer Printing and Publishing Company (Limited), City of Belleville, Province of Ontario, on behalf of Frank Wills.

The average daily circulation of the Daily Intelligencer, as shown by its sworn statements:

1,253
exclusive of all copies spoiled and damaged during January copy included in the above statement represents a bona fide subscription.

Subscription Prices
Delivered in City ..... 10c. the week
If called for at Office ..... $4.00 the year
By mail outside city ..... $4.00 the year

TELEPHONE NUMBERS
Advertising and Circulation .. 36
Editorial and News 1248
Nights, Sundays and Holidays
S. R. Dowsley, Manager 1248
W. Y. Working, Editor 188

Let there be harmony in things essential—liberty in things not essential—charity in all.

THE PULPWOOD PROSPECT

In the large cities of Canada and the United States one can purchase a daily newspaper of from twenty to forty pages or more for one or two cents. The paper is read hurriedly, frequently hastily scanned — and thrown aside. It is practically valueless.

Yet in the pioneer days of newspaper publication these daily mediums of foreign and domestic news with their tidings of wars and other happenings in the outside world, their information concerning events at home from political activities to births and deaths, were a luxury, only to be procured at almost prohibitive prices.

In those days advertising had not yet given promise of its possibilities and the development which was later to revolutionize the publishing industry had been but hinted.

To-day we can procure a half dozen newspapers each day for a pittance and, through them, we have at our service great news-gathering agencies whose network of cable, telegraph and radio penetrate every part of the globe and whose thousands of representatives faithfully report every happening of the slightest importance. In addition to we are served by an army of newsgatherers who cover our own nation, our province and our own community. Nothing escapes them. Our newspapers not only supply us with news; there are in their columns interesting, instructive and educative articles, works of fiction, pictures, comic strips, market reports, etc. In short, the newspaper is at once the cheapest and most essential single institution of modern society.

The publication of newspapers requires an enormous and rapidly increasing amount of pulpwood. The time will come when we shall appreciate more keenly the value of the daily newspaper. Unless the present policy in Canada in regard to pulpwood resources is not altered that time will come soon.

According to statistics compiled by the Department of Interior at Ottawa, the present stand of merchantable soft wood timber in Canada is 871,780,000 cords. Of this amount, only 65 percent consists of good pulpwoods. This pulpwood is used in the manufacture of paper and, of course, an enormous amount is used to make print paper, the kind on which newspapers are printed.

Statistics of the Forestry Department show that the annual cut, fire and other agencies have depleted the forests of Canada at the rate of 5,000,000,000 cubic feet (standing timber) per year. The United States requires more pulpwood than it produces. Hence there is a great demand for Canada's product.

Unless our pulpwood resources are carefully conserved and the amount now exported to the United States is curtailed by embargo or some other means, Canadians of even the present generation may find newspapers a luxury.

EDITORIAL NOTES.

The sheep and the goats will be separated to-night — among the municipal candidates.

Why does not some German scientific discover a peace serum? What a boon he would bestow upon his own people!

The proposals between Britain and the United States over ocean liquor traffic recalls that well-known line of Stevenson's—"Yo ho, ho, and a bottle of rum!"

Henry Ford might be persuaded to fit out another peace ship and try his hand at solution of Germany's problems. That would be more exciting than running for U.S. president.

Candidates are like sweethearts those with cars usually make the best impression. An when one considers the matter seriously there is really something logical about it, at that.

PRESS OPINIONS

MANIFOLD CHANGES.
(London Daily Express).

A man aged 130 years has just died in an Irish workhouse. He was born when Napoleon was in his prime when Pitt and Fox were leading figures on the political stage of England when it took four or five days to travel from Dublin or Edinburgh to London in the chief, one-night. This would be telegrams, no railways, no telephones and no electric lights.

CLEVER CORNELIUS.
(Comdal Journal).

Elihu Root tells of a case which in cleverness and brevity fairly vies with the famous judgment of Solomon another remarkable decision of these Oriental cadis. A farmer in Mr. Root's home district, for the saving of his turkeys to be divided among his three sons as follows: To the eldest one coop-half; to the second, one-third; to the third, one-ninth. This would figure out 8 1-2, 5 5-3 and 1 8-9 respectively. The outlook for some of those turkeys was decidedly sanguinar but before an axe was raised a local lawyer, Cornelius Husk, was asked to try his hand at the problem. He settled it neatly and without bloodshed. Driving one of his own turkeys into a pen with the 17, he called on the brothers and bade the eldest take his half, which he did, taking also the second for his third took six; and the remaining one went to the lawyer who took two. Thus each son apparently got more than he expected, and the lawyer drove his own turkey home again.

* * *

ROPE TRICK A MYTH.
(Detroit News).

The famous Indian rope trick which has puzzled psychic investigators for many decades, is a fiction and a myth, according to Hereward Carrington, investigator for the American Physical Research Society. "Nobody has ever actually seen the trick," he says. "There have been many who have seen persons who have seen it, but never the trick itself. It has never been found who has seen it first hand. The thing has never actually happened except in the imagination of some persons."

The fire walking trick, in which the Hopi priests of India and other mystics of the Orient are said to walk through burning coals or hot coals of fire, has never been explained satisfactorily, he says. Another, clearly demonstrated in India, is the trick of putting a boy in a basket, plunging a sword into the basket and to all appearances into the boy bringing back the sword stained with blood and then restoring the boy intact as ever, says, according to Carrington's explanation. "Every cards around the sides of the basket and the magician runs the sword through the corner, where there is an opening. He knows the exact spot, and, the blood is really a red fluid in the basket."

* * *

A MASSACRE BY SIR PHILIP GIBBS.
(Toronto Globe).

Even experienced lecturers have their moments of nervousness, and Sir Philip Gibbs is one of them. In his recent book, "Adventures in Journalism," he tells many stories of his experiences on the platform, and among them this:

"Strange things happen to an English lecturer in the United States that in any other country. At least they happened to me. I shall never forget, for instance, how in the middle of a speech to the City Club of New York I was thrust into a taxicab, hurried off to the 44th Street Theatre, received with a tremendous explosion (a flashlight photo) into the dressing room of Al Jolson, the funny man, thrust into the middle of a harem (scores of beautiful maidens), and told to make a speech on behalf of wounded soldiers, while the audience raffled for an original letter from Lloyd George to the American nation.

"Surprised by my rapid transmigration from the City Club, and by my presence in an Oriental harem, I must have rather flustered and not knowing what to do with my hands, I kept screwing up a bit of paper which had been given to me at the wings, and by the time I had finished every line of my miserable speech it was a bit of wet, mushy pulp. When I left the stage, a white-faced man in the wings, who had been making frantic signs to me, informed me coldly that I had utterly destroyed Lloyd George's letter to the American nation which had now been raffled for many thousands of dollars — . After that I went back to finish my speech at the City Club,"

By The Side Of The Road

GALLANTRY
He grabbed himself a trolley seat
As sweetie pew pale,
And while he ceased his massive feet
He read an ancient tale.
It was a tale of gallant knights,
A lady of brave, unselfish rights
Who spent their days in bloody fights,
In aid of ladies frail.

He read of Arthur's noble crowd
Who braved the battle's heat
And shed their gore with heads unbowed
To aid a damsel sweet.
And as he yearned with soulful sigh
To be a knight in days gone by,
A dame came wer standing nigh,
And still he kept on reading.
—O. F., in Ottawa Citizen.

ABSOLUTELY!
An Ancaster man is being sued for $10,000 by a young woman, who alleges he acted improperly towards her after she had accepted a ride in his car. Any relationship with young women is expensive; it costs a small fortune even to be nice to them.

* * *

"BUSINESS good and profits fair" is the latest bulletin from the headquarters of the rum-runners. The market is likely to be "slightly nervous" when the campaign mapped out at Ottawa is in progress.

* * *

It is reported that the Christmas rush will force up the price of mesembella in the community.

* * *

OUR'N DUN'T.
THERE is a quaint bit of philosophy in the advertisement of "Walrus Ink", a character in Norman Duncan's "Cruise of the Shalmine Light." "Walrus Ink" is by Moses Shoes, the fool. Liz declared that her lack of literary charms would not justify her turning her nose up at Walrus Ink. It was her fate, she said, to accept the first man who proposed to her, wise man or fool. How many women in real life envidence that!

* * *

Yet it's fun to tell a wise man from a fool when he's proposing.

* * *

Prompt identification.

"But I don't know you, madam," protested the paying customer in bank not two blocks distant from the corner of King and Bridge streets to a woman who had presented a cheque.

The woman, instead of replying haughtily, "I do not want your acquaintance, sir," merely gave him a ginger smile and said:

"Oh, yes, you do. I don't need anyone to identify me. I'm the red-headed bee' next door to you, whose limbs of beery are always running across your garden. When you started for your train this morning your wife said, 'Now, if you have a dinner fit to eat this evening you'll have to leave me a little money.' I can't keep this house on Christian principles if I have to go in the back way when the porch has been scrubbed."

"Here is your money," interrupted the teller, briefly.

* * *

SOUND ADVICE.
(Portland Elk.)

LIFE is too short to be wasted in saying mean things about other people. Did you ever try to a whole week without speaking unkindly to anyone? It isn't easy! It's astonishing the number of harsh things we say without actually meaning to be unkind.

Most of us are too critical in our attitude toward performers. We criticise others for doing certain things who would not be seen were we in their place we would do exactly the same ourselves. You can never tell what you would do under your circumstances.

Try to take a generous view of other people's actions, and even if you can't bring yourself to think kindly, at least try to control your tongue. It is nearly all a matter of habit. You've got into the way of making spiteful remarks without realizing how much harm it does to you.

Just try this scheme of refraining from unkind criticism, for a week any way. It can't hurt you and it may do you a world of good.

The Letter Box

Editor Intelligencer:
Dear Sir:—

I would like to be allowed a little space in your valuable paper, of which I receive every day, to voice my stand that the City should be elected Mayor. During my two year's service as Mayor of the City of Belleville, I came in constant touch with Mr. Ellis, who was then Mayor, and I look back the boys up in any of their enterprises. Some of the citizens would favor an older resident, but the older generation has forgotten that there are many boys to-day, and what the young generation needs is a man for Mayor who is far-sighted enough to keep the vision of the wants of our hundreds of young men and women who grow up and join the marching column which is now marching for the past thirty years to industrial fields where wages are much better than in Belleville. There is nothing which pains me more than to leave the lights of the old town behind. But I can do so again while the emotions which a fellow goes through when he leaves his home; the swimming hole, the ball lot and his gang behind. I am pausing that few words with knowledge of my own feelings, and with the hope of hearing some young who grasp the situation in the City Council who can proudly say, "Young Ben stay at home or the young Ontarioans as the American cities." Then will not only Belleville prosper and flourish but the whole of the fair Dominion and I believe if the electors will give Billy Mikel their votes for Mayor, and a chance to prove some of his statements, no one will be able to say that Bing Harvey's predictions were wrong as the whole of the young fellows in Belleville are hoping to see W. C. Mikel the 1924 Mayor, backed up by a splendid young man council, which will spell better times for Belleville.

Thanking you, I remain,
CHARLES (BING) HARVEY.
Ex-Mayor Boy's City Council.

Choose Your EVERSHARP From Our Big Stock
ANGUS McFEE

Music & Drama

"BRINGING UP FATHER ON BROADWAY AT GRIFFIN'S THEATRE TO-NIGHT

In the addition of "Bring Up Father" which is to be the attraction at Griffin's Theatre, tonight, under the title of "Bringing Up Father on Broadway" the army of admirers of this wonderful entertainment will have an opportunity of judging just why the particular production is miles ahead of its rivals. In the first place the idea of the affair is unique and distinctive. There is something about a "Father" show that lifts it above the pale of ordinary amusement. Those responsible for the production are always on the alert to secure things moving up-to-the minute and ever prepared to make its fame reserved. With the result that "Bringing Up Father" is not alone an institution. It is a public necessity for the world must have its laughs and forget the sidelights of tragedy and pathos. The vogue of the cartoons from which "Bringing Up Father" received the inspiration for staged production is far reaching. There is no doubt that Jiggs Maggie, his wife, Maggie and Dinty Moore are as well known in the jungles as they are in Canada.

VIOLA DANA NOW AT REGENT THEATRE IN COMEDY-DRAMA OF TRUE GRIT AND SPUNK

In "Love in the Dark," the new Metro picture which is scheduled to be shown on the screen at the Regent Theatre, Toronto, Wednesday, with the usual matinee daily, Viola Dana has one of the most dramatic and exciting characters in which she has ever appeared. In fact it is a combination of the various characters which have made this diminutive star one of the most entertaining and talented screen actresses today. There are many unexpected turns in the drama, and the excitement keeps going at an even pitch. It frequently relieved by scenes of sheer comedy, and the combination is irresistibly enjoyable.

A fine cast of players support Miss Dana in "Love in the Dark." Conway Tearle is seen in the role of Lord Ainsley. Arthur Ashley, Edward Connelly, Grace Goerge, Jean Hersholt, Herbert Mann and Charles Clary complete the list.

A funny little comedy entitled "The Spat Family" is also to be shown, and William Desmond Taylor will appear in a new edition of Pathe's popular "Screen Snapshots" which are exhibited on the same program.

"CHAIN LIGHTNING" SPECTACULAR SEEN IN MAJESTIC CINEMA HER ETOMORROW.

Brilliant with the color of the race track on derby day, dashing with exciting incidents and big with romance and adventure, "Chain Lightning," with beautiful Anne Little in the stellar role will be shown at Griffin's tomorrow night, and Wednesday night, in response to the big demand for seats in which "Chain Lightning" is reported to abound, is the race epic which is the production of which the picture is said to resemble "Checkers," the famous Kentucky derby pet.

Charlie Murray in a funny 2 reel comedy called "The Chicken," Pathe new Sport Review, and "Hope," the second of the Triart productions based on noted masterpieces, with wife Dana and beautiful Mary Anne, who appeared in "The Bezzar Maid" again

EVERSHARP PENCILS WAHL PENS
In Sets or Separately
ANGUS McFEE

Tax Evaders To Be Surprised

Ottawa, Ont., Dec. 3.—Prominent government officials, including Income Tax Collector Bowman, humble citizens are elated for an unpleasant surprise in the week ahead. Government Commissioner F. H. Veale has discovered there are 2,236 persons who have been known to evade paying full income tax, or in the language their counsel, have failed this year do not tally with the returns for 1922.

The amount of income they received during the year in excess of those who paid taxed under the amendment to the Assessment Act of 1922. It is the most time for the amendment to be utilized, government Commissioner Veale says that Toronto has so far failed to take advantage of the amendment.

There is no option but to proceed against the persons on the list, he says, and as far as known Ottawa is the first city to institute action under the amendment. The tax notices will be mailed to the persons affected in the receipts, of course, have the usual thirty days' notice to appeal to the court of revision. In Ottawa the 2,385 persons paid in the last would contribute $51,768.81 revenue to the city's coffers if it can be collected.

ALSO WHEN IT IS CRISP.
"Mamma," said a little boy, who had been sent to dry a towel before the fire, "is it done when it is brown?"

EVERSHARPS
In Gold or Silver
$1.00 Up
ANGUS McFEE

Three Weeks until Christmas
GIVE BOTH
there's a richness to the beauty of this graven gold and silver
Matched in gold and silver, Eversharp and Wahl Pen make a beautiful gift—a welcome gift and a useful gift. They are the world's favorite pen and pencil.
Eversharp has become a daily necessary, it is a wonderful pencil with which to write. The lead never wobbles, for the exclusive rifled tip holds it firm. Look, too, for the automatic index. And the eraser and extra leads under the cap.
The all-metal Wahl Pen is revolutionary. It cannot crack or split. Holds more ink. Will last a lifetime. Priced from $4 to $50. Eversharp, $1 to $50. Combined with in the velvet-lined gift box. Look for the name on each.
Made in Canada by THE WAHL CO. Ltd. Toronto
EVERSHARP matched by WAHL PEN

"MI-BANK"
SOMETHING NEW!
The Miniature Set
A Wahl Pen in a diminutive size that can be carried in the vest pocket at a moment's notice. A Wahl Pencil in the same guise. The pen and pencil sheets are the actual size. They give the same perfect service as the regular sizes. Each number in the Wahl Pen will write 3,200 words at a filling—enough to write what you'd ordinarily write in a month. Eversharp and Wahl Pencils are identical. Eversharp and Wahl Pens are identical. For sale at
THE QUALITY CIGARETTE

FOR the Highest Quality in MEATS go to the Best Equipped and Most Sanitary Butcher Shop in the city.
Bill Green
PURVEYOR
205 Front St. Phone 755

SINCLAIR'S
Lingerie for Gifts
Daicty Lingeries is most acceptable as a gift of the more intimate sort. By making early selection one may have greater choice than a little later on, when much of it will be picked over. Many styles and materials to choose from, in Knickers, Step-ins, Envelopes, Gowns and Camisoles, in Crepe de Chine, Habutai, Satin, Pongee, Jersey and Flowered Cheney Silk and fine mercerized Cotton Crepes. Prices vary from $1 for a Camisole to $7.50 for Combinations.
New Wool Delaines
Very Popular, but unfortunately very scarce, are these new Wool Delaines. A small shipment of real French Delaines has just arrived and will be quickly sold. Six designs in Paisley patterns, in charming colorings, 30" wide at $1.75 yard.
CHRISTMAS LINENS.
Linens of various qualities, widths for many work. Table linens in large or small pieces, a great collection from which to choose. See our window display of these snowy white Pure Irish Linens.
SWEATERS.
Some pretty new Brushed Wool Sweaters in Cardigan styles have just been placed in stock. Fine soft wool and camel tones are shown at $4.50 to $11.50.
NEW BAGS.
There is great variety in this large showing of Bags for one's every need, in Pouch and leather vanity boxes at $1.19 to fine grain leather or French beaded bags at $6.50.
LINGERIE SILKS.
Fine 40" crepe finish Lingerie Silks that came direct from France. They are as soft as satin and shown in mauve, pink blue, maiz, navy, white and black at -2.00 yard.

How About a Fur Coat For Christmas?
We have a few MUSKRAT COATS in stock that will make excellent Christmas presents. These coats are reasonably priced and will give many years of satisfactory service. Come in and talk the matter over with us. We will be pleased to show you what we have.
DELANEY
Belleville's only Exclusive Furrier
17 Campbell Street
Phone 727 Opp. Y. M. C. A.

ADVERTISE IN THE INTELLIGENCER

ROBERT LAFOLLETTE

By LAWRENCE MARTIN
(United Press Staff Correspondent)
(Copyrighted, 1923, by United Press)

Washington, Dec. 1 (United Press).—Of all the various brands, shades and markings of progressivism, that of Robert M. La Follette of Wisconsin is the most distinctive and untinged by any tintings or blendings from other political color schemes. In fact, so solid and brilliant is the color of La Follette's progressivism that many people call him a "red."

While the political managers profess to regard La Follette with contempt as a factor in the 1924 Republican Presidential grumble or in the subsequent Presidential election, even the most superficial examination of the situation shows convincingly that here is the one man who more than any other can influence the trend of American politics in the next few days. Whether he does it or not depends almost entirely upon La Follette.

When he organized the "progressive group" in Congress and a corresponding group to work in the country at large in connection with the Congressional split, La Follette and all his associates disclaimed with emphasis any purpose of starting a third party movement or of engaging in politics. Their purposes, they declared, were limited to economics and legislation.

Holds Balance of Power.

But the Congressional elections of 1922 gave the progressive group the balance of power in the Sixty-eighth Congress, and at once made it a political nucleus which from that time on it was evident would have to be considered in 1924.

La Follette, as the titular head of the progressive organization, its chief strategist and legislative director, therefore became the Presidential possibility. When he addressed the 1922 convention of the American Federation of Labor in Cincinnati, a Presidential boom for him was launched, and whether he is approved candidate or not a considerable block of delegates to the next Republican national convention will be for La Follette as first choice.

How far La Follette goes in the presidential race depends, observers believe, on the quality of leadership he displays this winter in making effective the control of Congress which wise management will give him. This will not be an easy task, for both Republicans and Democrats fear the radical party type are opposed to men like La Follette. Disciples of Lincoln-they always seek the center; successors of Jefferson-they always call it revolution. La Follette has been and was continue to be denounced as an apostle of radicalism; he has even been called an agent of Lenin and Trotsky and the communistic internationale.

He is one of the smarter type of fighters. He knows more battles than he has because he will not negotiate when negotiation means partial surrender on things he has been fighting for. La Follette usually is beaten in Congress because in the record past he has pretty largely waged a lone fight, with little or no assistance from other professed progressives. He just keeps on fighting.

He is one of the most picturesque figures in public life. Like so many of the world's fighting men, he has a short, compact build for hard endurance. His bushy pompadour and the square-cut, narrowed face with it surmounts have become familiar the country over.

Personally, La Follette is one of the most lovable men in Congress. He has hosts of personal friends, and some very bitter personal enemies, for his tongue is acid sharp and no respecter of persons. If La Follette finds out a man has alone him a wrong or has played an underhanded game.

He is distinguished by an avidity for work which would wear out less hardy constitutes men in short order. A Senate colleague declared that on several occasions, for when he begins to delve about a subject he has mountains of data on it, and it takes it as thoroughly as he insists any subject worth talking about ought to be gone into.

The farmers of his Northwest country and men of labor everywhere are strong for La Follette.



Spanish and Italian consulates (left to right) in Philadelphia were bombed a few days ago. Several arrests have been made. Emilio de Motta (left photo in riding clothes) is inspecting ruins in the Spanish consulate, of which he is head. Right shows exterior of Italian consulate.

front. A cruda cross marked "R.I.P." and over there. The shacks are going —sometimes a name; sometimes just "unknown." There are many places up all around, and old Yoko is poling up through its grave.

where men shudder when they pass—places where loved ones died in agony. There is dust and dirt and noise. It is possible somebody in the place may once have had a character but I doubt it. There is a crazy little tent-restaurant, with the announcement: "Earthquake Cafe—Eggs and Liker—Cocktails."

Over there in a place where a friend was killed—and over there—

Many Business Folk know that SCOTT'S EMULSION Increases Energy

Christmas Suggestions

GIFTS THAT PLEASE

LADIES' SILK SCARFS $1.75, $2.00 and $2.50.

Ladies' Silk Scarfs, in a large array of colors, manufacturers' samples, worth regular $2.50 to $4.00. On sale at $1.75, $2.00 and $2.50.

LACE CENTRE PIECES AND DOYLIES

A fine showing of Plain Lace Centre Pieces, and Doylies, with linen centre and fine lace edge, specially priced at 35c. to $4.50.

LADIES' KIMONOS

A big showing of New Kimonos, in Beacon Cloth and Velvet Corduroy.

Ladies' Kimonos, in a large range of patterns of Beacon Cloth, specially priced at $5.00, $7.95 & $9.95.

Velvet Cord Kimonos, in colors; Orchid, Copen and American Beauty, specially priced at $9.50.

EARLE & COOK CO.

City and District

THOSE IN CHARGE

The following officers of the tea room of the Bridge Street Bazaar held recently were: Mrs. P. S. Deacon, Mrs. H. L. Pearsall and Mrs. D. D. Harned.

COUNTY COUNCIL

Members of the County Council who reside in the northern part of the County, arrived in the city today to attend the 1922 meeting, which opens to-morrow afternoon at the Council Chamber, Shire Hall. Warden Walsh will preside over the deliberations.

SALE DATE, DEC. 4th.

The auction sale of Mrs. Ida Shelstead to be held on December 24th, at John Sherman's, Lot 29, 7th Concession of Thurlow, 4 miles from Belleville, Chesse Factory, one mile from Latta. Was incorrectly dated, as December 4th is date of sale.

SERIOUSLY INJURED.

Campbellford, Dec. 3.—While driving a chick at the Methodist Church in Campbellford, Henry Baker, of Queen Street, was hurled beneath a cave-in. His injuries are serious.

REQUIRE TO REMANDED.

Charles Seguire, alleged King of Bootleggers of Warkworth District, who appeared before Magistrate Floyd at Cobourg on Saturday on the charge of illegally selling and having liquor was remanded until December 8th.

ACCUSED IS SICK NOT INTOXICATED

Travelling Salesman Charged With B.O.T.A.—Goes Free To-day.

To be discharged from hospital before appearing in Police Court to-morrow (Monday) morning, was the unique and unusual experience of a travelling salesman, who appeared in police court this morning.

The accused was charged with being intoxicated in a public place, but the charge was dismissed by Magistrate Masson on hearing the evidence.

According to his testimony he was carried after his discharge from hospital. Not feeling at his best, he went to bed last night at 10 p.m. west for a walk. He said he was met by P. C. Wm. Evans who arrested him, owing to an alleged unsteady manner in which he walked. Constable testified that he had not had a drop of liquor or drugs but had been given tablets which were supposed to banish insomnia.

Raised Cain.

When placed in the cell soon, the traveller became very noisy, officers state, and was eventually found tearing the casing from the window, and damaging the cell by bending it.

Owing to the fact that he had just been discharged from the hospital and the possibility that he may have been in a very wrecked condition, which accounted for his unsteady gait on the street, Magistrate Masson dismissed the charge.

The accused was also charged with wilful destruction of public property to which he pleaded guilty. A fine of $2 and $5 costs was imposed. He was also taxed $13 to repair the damage.

Fountain Pens with self-filler and pocket clips 49c. this week. Electric Hair Curlers $2.29. DOLAN, THE DRUGGIST

BIRTH NOTICE

BORN—Nov 29th, in General Hospital, to Mr. and Mrs. H. L. Smith, a daughter. [12-14]

DIED

CHAPMAN—In Belleville on Monday, December, 3rd, 1923, Earl F. Chapman, in his 32nd year.

The funeral will take place from the family residence 184 Albert street on Wednesday afternoon the 5th inst. Service at the house at 3.45 p.m. Interment at Belleville cemetery.

Please omit flowers.

A GIFT SUGGESTION

Those Heavy, Warm, Wool Coatings. Regular $5.00 a yard, offered at Ritchie's for this sale at $1.95 yard. Certainly command an investigation.

AU CONTRAIRE.

"Is your principal worry about money" asks a current magazine

As contraire, as they say on the boulevards, 'tis the lack of it that's making us wear that going down-for-the-third-time look.

PROVINCIAL WINTER FAIR—GUELPH, ONT., NOVEMBER 30, DECEMBER 6.

Guelph's great Winter Fair is one of the most outstanding events of its character held in Canada. It is both educational and intensely interesting for anybody, but particularly the farmer, the live stock breader, poultry breeder, etc. Travel "The National Way" to a National Fair. For particulars of reduced fares apply to nearest ticket agent of the Canadian National Railways.

Only Four Cases

(Continued from page one)

parties. The plaintiff is to pay the defendant the sum of $500 on or before May 1st, 1924, and on payment of same the defendant will at the costs of the plaintiff reconvey the property to her. All taxes and arrears are to be paid by the plaintiff and each party to pay their own costs. Major R. C. Denman, counsel for plaintiff; Mac or R. D. Ponton, counsel for defendant.

McLaughlin vs. Bywater

This is an action brought by William McLaughlin against Colonel A. E. Bywater of Trenton, claiming possession of lots number 285 and 296 on the east side of Marmora street, Trenton, and for an accounting of rents and profits which have accrued after an alleged sale of the property to a third party or for wrongful sale and dispossession of the plaintiff. The plaintiff is an assignee of an agreement for sale of the above property on which payments have been made. The defendant claims that default was made in the payments under the agreement of sale, and that he was entitled to sell the property again. The plaintiff claims that he improved the property by erecting a building and digging a well, etc., a consent of all parties the matter in the action have been referred to Col. S. T. Lazier, local Master of the Court, for trial. The Honorable Mr. Justice Mowat before whom the action came today approved the reference. Major R. D. Ponton, counsel for plaintiff; Major H. J. Smith, Counsel for Defendant.

Denyes vs Denyes

The action is brought by James W. Denyes, of Odessa, against his grandson Walter B. Denyes, and wife, of Ameliasburgh to establish the Plaintiff's title to lot number 20, west side of Chatham street Belleville, and for a Mandamus commanding the Defendant to convey the lands to him. The Plaintiff claims that in 1914 he purchased the property with his own money from M. R. Doyle, of this city, and for personal reasons at the time, took the deed from M. R. Doyle on payment of the purchase money in the name of his grandson and up to the present date has retained the deed, collected all rents, paid taxes, insurance, repairs, etc. The Defendant claims that he did not hold the property in trust for his grandfather and that it was a gift. The case will be heard before the Honourable Mr. Justice Mowat at the sittings of the court this week. W. N. Ponton K.C., Counsel for plaintiff, W. S. Herrington, K.C. Counsel for Defendant.

Yokohama Poking Up Through Its Grave

BY CLARENCE DUROSE.
(United Press Staff Correspondent)
Tokyo (By Mail to United Press) Dec. 1.—Yokohama is one of the bravest sights on earth today—as well as one of the saddest.

For Yokohama is poking up through its grave. Yokohama, dead and buried, is refusing to remain that way. There is life in Yokohama—business—people living and working there. They are rattling up sheds and shacks —flimsy shanties made from blackened bits of tin! Anything to keep off the rain! They don't expect to keep out the cold.

Yokohama was dead. All the world knew it. All Japan knew it even better—but Yokohama is poking up through its grave. It isn't being rebuilt. That isn't the word. It may never be "rebuilt." But it is carrying on, after a fashion—and to anyone who knew or who can even faintly imagine what Yokohama was after the quake, even to carry on in what, over fashion, is a wonderful thing—a sad thing—and tremendously brave.

One Pier Left.

Ships are coming in and out of Yokohama. Out of all its once proud waterfront just a portion of one pier remains. And it is bended and is warped into waves and convolutions. But it is the only thing in all the former harbor alongside which ships may tie. Between this bit of pier is a long stretch of water—once a great continuous steel and concrete pier before the earthquake wrenched most of it into the waves. The space is now spanned by a pontoon bridge—cumbrous Japanese sampans, sprawled side by side between the shore and the remaining piece of pier, and the boats covered with crude bridging, a bridge that tosses up and down and swings from side to side. Over this flimsy gangway goes every passenger and every pound of freight or baggage that enters or leaves Yokohama.

Ashore, the picture is still one of more utter destruction than anything the world war afforded. But in the midst of this the sheds and shacks and shanties are commencing to appear. The Chamber of Commerce is housed in a thing that would be a rather poor shed on a rather poor farm in a rather poor region in America. The Silk Association has another shed of the same caliber. They are the finest structures in Yokohama.

Storehouses, shipping agencies, export and import firms all the business —which are vital to a port, are building sheds and shacks, too.

There are scores of hole-in-the-wall restaurants, made from scraps of wreckage bits of galvanized iron, where the coolie workmen who are building the sheds and piling up the debris and carrying the loads of material can buy their bowls of rice and tea.

U.S. Consulate in Tents.

The American Consulate is doing well, thank you, in some army tents, and the British Consulate is building a shed—out of nice, new lumber too, and that's something to boast of in a place where a five-blackened board is not a thing to be scorned.

There are graves scattered around —like the buried graves on a battle-

PHONE 309

HINCHCLIFFE'S MARKET SQUARE

Where you save money on your meat bills.

CHOICE BEEF and PORK

And all meats always fresh.

4 DELIVERIES A DAY

HINCHCLIFFE'S

Military Hair Brushes

The Ideal Man's Gift

We have fourteen different styles to choose from, and a larger stock of Military Brushes than were ever shown in Belleville.

Solid Ebony Brushes as Low as $2.25.

$3.00	for $2.25	$7.00	for $5.00
4.00	for 3.15	7.50	for 7.00
4.50	for 3.70	8.00	for 6.00
5.00	for 3.90	9.00	for 6.50
		$6.50	for $5.50

Leather Cases $1.00. Leatherette Cases $1.75
Every pair Solid Ebony and Pure Bristle.

This Sale is for This Week Only.

Select Your Gift Now and Have It Laid Aside.

A full stock of Pipes, Pouches and Cigarette Holders from $1.00 to $5.00.

DOLAN The Druggist
Phone 138

A WONDERFUL PIPE TOBACCO

CHECKERS Cut Plug

Packed only in Tin—
To keep the Goodness in.

25c

CHECKERS Cut Plug
FINEST VIRGINIA TOBACCO
CHECKERS Cut Plug





After being "away" for five years, the ex-Crown Prince of Germany has returned to his castle at Oels, in Silesia. Here he is shown, in his latest picture, with his wife, the Princess Cecile.



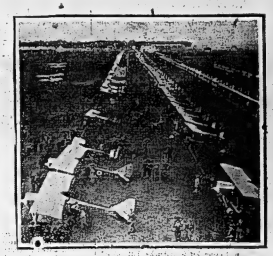
Domonic Delfino escaped from the death house at Scranton, Pa., five years ago. He recently was caught. This shows Delfino (right) handcuffed to Captain Christ Rose at the door of Lackawanna county jail through which he made his escape.



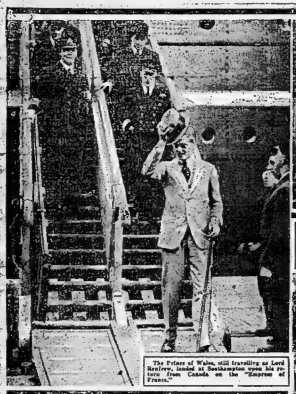
Tricolor team who are again Dominion champions, having drubbed Regina to the tune of 54-o in Saturday's game. Queen's went through the entire season without once going down to defeat and having only one touchdown scored against them.



This lathe way the control car of the giant U. S. Shenandoah looks 666 feet in the air.



This shows 300 planes of the Italian forces drawn up awaiting inspection by Premier Mussolini. Italy's air force is growing.



The Prince of Wales, still travelling as Lord Renfrew, landed at Southampton upon his return from Canada on the "Empress of France."

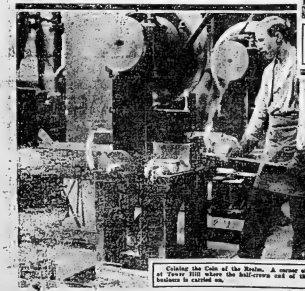


Miss Esther Machin, supervisor of the Nursery Branch, Canadian Pacific Railway, has, nothing announced for-→ a party of domestic workers for Canada.



The "Scotty Tour" Lord Rothermere is to embark upon to the remotest of Canadian Arctic islands, the guest of the Canadian Pacific Railway, they say, is to be the climax of the latter at the various Tourist Clubs of the United Kingdom.

The Winter Carnival at Montreal this year will be bigger and better than ever, but the city's envirous affairs approximates for, challenging events throughout the season.



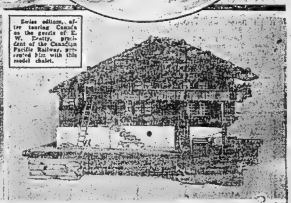
Coining the Coin of the Realm. A corner of the Royal Mint at Tower Hill where the half-crown end of the money making business is carried on.



Arrangements now being made ensure that the Winter Sports' program at Quebec will be as great a success as that of last year.



Miss Betty Tanner is to cuddle up for the Lady Jockey's title in the Newmarket race for the town plates.



Swiss edition, after touring Canada in the guise of a Swiss village, is the guest of the Canadian Pacific Railway, pictured him with the model chalet.

EVERY SPORT AT A GLANCE

Latest Sporting News

HERE, THERE AND EVERYWHERE

QUEEN'S AGAIN WIN DOMINION RUGBY CHAMPIONSHIP

QUEEN'S WHITEWASH REGINSS IN GRIDIRON BURLESQUE GAME; LEAD ALL THE WAY, SCORE 54-0

Toronto, Dec. 3.—Queen's University, Rugby champions of the East defeated Regina here Saturday afternoon in the Canadian Rugby final, 54 to 0. The Kingston students were the better team in every conceivable stage of the game. Regina was utterly unable to stop the passing game of Leadley and Batstone. After the Kingston men piled up six tries and sixteen singles, Queen's threw in their subs for the fourth quarter. Even then did not halt the Eastern champions and they were the better team at their worst than the Regina lot were at their strongest. Queen's scored eight tries during the game.

Offensively, Regina had no grouse either. Their plunges on the line got them nowhere, and two bucks and a quick pass all they had to show for regular that, Queen's hik the ln back, more successfully than the Westerners, beating them at their own game—sending strong plunges on the last string. Batstone was as elusive as an eel and paddled many runs down and there Leadley badly outdistanced McEachern in punting. Regina failed to get kicking runs anywhere and sorry failures. They have the ground gainer and no way to stop the star Queen's back runners, or ev en the plunges of the line. They made few breaks and none that were costly.

First Quarter

They opened with Queen's kicking off North against the slight wind. The ground was slippery. The Kingston students and Reds and through the fog got line for short gains finding plm Regina in possession on their 45. Leadley and Leadley punted over on the 25 yard lines and Regina failed to make a rouge. Queen's 1 Regina 0.

Regina in possession on their own 25 yard line and on their next down were thrown back on a buck. Batstone ran back the punt fifteen yards and McKelvey bucked five. Evans completed the yards to Queen's 45. Again Queen's bucked for yards, and it was apparent that they had a good edge in all departments. Quarter time score: Queen's 7, Regina 0.

Regina got a footing forward the heavier line of the Westerners in that if opposing Queen's back field and stuck in their famous extension pass ing rushes. Remember, was the first Regina team to register any gree gain in bucking the line and he made a two-yard plunge, combined with a fake, to make a hole for him. Both outside wings followed fast under punts, giving Bittl chance to run back. A combined run, Leadley 5 Batstone, sent the latter for a great run of 40 yards, carrying, side-stepping and dodging tacklers. It was the greatest run of the year. Round the other end went the famous halves a gain for fifteen more to Regina's fifteen. The 3rd down fooled Regina and the spectators completely. An onside kick or a punt for a point was expected at, but Batstone double-crossed all but his own team, and swinging around Regina's left end for a try, which Leadley converted. Queen 7, Regina 0.

Second Quarter

The second quarter had scarcely got going before Batstone again crashed around the end for a twenty-yard run and on the next down Campbell tore through the centre for fifteen yards and a try. Again Leadley converted. Queen's 13, Regina 0.

A short period of exchanging punts showed McEachern kicking for Regina outranged by twenty yards by Leadley for a punt over gave Queen's a dealine. Queen's 14, Regina 0. Milne and Batstone added yards on a buck. Perkins retaliated when picking up a punt and tore over the line and when he made up his mind to seize it, missed it and Campbell was on it like a flash for a try. Leadley converted once more. Queen's 20, Regina 0.

Regina pulled their best running play for yards, Milne to McKelvey to Rowland. A criss-cross failed and a punt gave Queen's the ball. Again Batstone sig-zagged to prove to Regina's utter inability to guess at what he was going to do or to stop him when they did think right. Regina was awarded a penalty. Leadley waited too long for his punt, and Batstone, who grabbed it on Queen's fifteen. It was rather carelessness of Leadley and as good by Bates. Two bucks lost ground. Rowland tried to drop and it went straight into a scrimmage. Queen wings were down like wolves under every punt, and there was no chance to run Leadley's long spirals back. Regina were well up to tackle under

McEachern's shorter kicks. McEachern made Regina's first stuff of the afternoon at centre, and Queen's out ides, camping around him, seized the ball. Batstone ran fifteen yards rom centre as half-time was called. Queen's 20, Regina 0.

Third Quarter

Reynolds began the third quarter by booking yards for Queen's on the rst down, and two punches at the ne gained ten more. Batstone ran an yards through the entire Regina eam. Leadley punted to the 25-ine for a point. Queen's 21, Regina 0.

A smashing buck and an end run gave Regina six yards and then they ad to kick and MacEachern punted across field, but Leadley got it and ran back to centre. Again Batstone an for a short dash and Leadley alled into touch for only a few ards, advance on Regina's twenty. Leadley skipped through the line on the punt and it was the old story of a pass to Batstone and a short sprint. Leadley punts over and by dond, with Batstone pointing. Interference cost Queen's fifteen yards, Rowland fumbled a punt, but recovered on Regina's twenty. A locked kick was nailed by Evans, who rolled over the ball for only a ry. Batstone tried the goal run a difficult angle, but failed to onvert. Queen's 27, Regina 0.

McKelvey broke through centre for a dozen yards. Batstone slipped hrough a hole in the line for a forty and run and followed it up on the ext down with a swish over for a ry. To complete the day he punted f a goal. Queen's 32, Regina 0.

A minute later Evans, intercepting a Regina pass, broke through the Western backs at centre and galloped over for a try, which Leadley converted. Queen's 38, Regina 0. A running pass gained Queen's 25 yards from the other side of centre, Batstone ran 40 more to Regina's twelve. An end run gained Leadley and Evans slid through on his stomach for Queen's eighth try. It was not converted. Queen's 43, Regina 0. Third quarter over.

Fourth Quarter

Batstone went off and Leadley came on to open the fourth quarter, McKelvey and Evans were also given a rest. Queen's had practically their subs in with Baldwin at quarter, but they forced the play without the same. Leadley ran twenty-two yards from centre, plunging and

A Tame Fight



Frankie Genaro, American flyweight champion, won from Carl Tremaine of Cleveland after 12 tame rounds. This shown Tremaine sprawled on the canvas after he slipped at the end of the seventh frame.

A end running and shot over Reynolds for a try which was converted.

Quinn smashed through for a try for Queen's, which was not converted. Queen's 54, Regina 0. The rest of the game was a marking of time, with Queen's always and by long odds the better.

The line-up:

Queen's	Position	Regina
Campbell	Flying Wing	Milne
Batstone	Right half	Arnot
Leadley	Centre half	McEachern
O. McKelvey	Left. half	Rowland
Evans	Quarter	Sanstrom
Lewis		Creighton
Muirhead		Bates
Adams	Inside	Kerr
Reynolds	Inside	Remenbuhn
J. McKelvey	Middle	Crapper
Thomas	Outside	Leigh
Walker	Outside	Brown
McGill	Subs	Foster
McLeod	"	Wood
Airth	"	Glaton
Dond	"	Gilhooley
Grondin	"	Smith
Quinn	"	Perkins
Anglin	"	Kerr
Baldwin		

Referee—Joe Smith, Toronto. Umpire, Reg. DeGruchy, Toronto. Field linesman, Percy Norbert, Montreal.

EXCELSIORS ARE BOWLING VICTORS

Break Ladies' Record to Defeat O.S.D. Ladies—Intell Girls Win

A game of more than average interest was played early Saturday evening at the Y.M.C.A. bowling Alleys, when the Excelsior Ladies team and the ladies from the Ontario School of the Deaf staged a lively contest. The Excelsiors were numerous and powerful and was almost at a premium. The "Old Four Pin" gave the ladies from the Bay Shore seat of Learning more trouble than ordinarily and consequently they did not put throw their usual brilliant game. The Excelsiors on the other hand were at the top of their form and by consistent bowling succeeded in breaking the Ladies League record when they bowled the old pins over for 1963. Mrs. Lee of the Excelsiors and Miss Gillanders of the O.S.D. team were the high score setters for their respective teams.

EXCELSIORS

Mrs. Lee	139	193	171—453
Mrs. Strachan	78	153	130—361
Mrs. White	154	91	129—371
Mrs. Gorrie	141	139	111—391
Mrs. Bottom	91	100	92—283
			1963

O. S. D.

Miss Gillanders	113	112	140—365
Miss Aitchison	78	153	78—291
Miss Simon	76	80	96—252
Miss Hodgins	54	79	134—267
Miss Bygan	116	60	157—333
			1508

INTELLIGENCER

Miss Ford	130	148	113—431
Miss Rose	109	71	124—304
Miss Brown	128	91	91—300
Miss Rowson	59	65	78—202
Miss Reagy	91	128	112—331
			1578

R. H. S.

Miss Fox	105	84	96—285
Miss Whalen	115	80	123—320
Miss Mellowship	84	102	95—281
Miss Harrison	90	84	85—259
Miss Garbey	65	90	83—238
			1383

The Intelligencer vs High School five was played later in the evening and although no records were broken during this contest, both ladies teams put up creditable showings. Miss Ford of the Intell Quintette set a high mark for her teammates to follow while Miss Whalen from "that other institution of learning" showed the best average for her efforts.

INTELLIGENCER

Miss Ford	130	148	113—431
Miss Rose	109	71	124—304
Miss Brown	128	91	91—300
Miss Rowson	59	65	78—202
Miss Reagy	91	128	112—331
			1578

R. H. S.

Miss Fox	105	84	96—285
Miss Whalen	115	80	123—320
Miss Mellowship	84	102	95—281
Miss Harrison	90	84	85—259
Miss Garbey	65	90	83—238
			1383

Studying hard? Boys and Girls need SCOTT'S EMULSION

CANNING WITH FARRELL

CALLS FIRPO'S WAILS UNTIMELY

By HENRY L. FARRELL

(United Press Sports Editor)

New York, Dec. 3—(United Press)—Defeated professional athletes who have been dropped on foreign fields usually reserve their best alibis until they get back on the home lots. These reasons for not winning are usually weird and somewhat far away from the truth, especially in cases where the alibi expounder is not in much danger of a comeback.

Sport writers who have listened to all the plaintive wails of the vanquished remarked, after the Dempsey-Firpo fight: "Wait until Firpo gets home and we'll hear plenty about it."

Far away from an argument and so far removed from the scene of battle that his unloadings would at most have felt his words would not get back, Firpo gave his native South American brethren some strange excuses for losing to Jack Dempsey when he returned home recently.

Knowing Firpo well, it is hard to believe that he would descend to excuse himself by alibiing. The reason, in the first place, he did not have any alibis to offer.

If Firpo did say that he was declared out on one count when he got to the second round of that memorable fight last summer, he was wrong. No doubt he was mistaken, but he could not have known personally whether the count was right or wrong slightly when he was knocked out. Perhaps he took the word of the men in his corner and they were in no better condition to know whether or not counting the timekeeper had not followed his weight to the tenth second.

Firpo was to be done physically that he could not have been sure whether he was in Heaven or Peru. His seconds were so mentally exercised that it would be impossible for them to follow the count, second by second, to the limit.

At the ringside were a score of trained newspapermen of long experience. They had been under fire before, trained to concentrate under any conditions to follow a count to ten and get away the "flash" on the round. Regardless of the pandemonium and the bedlam that prevailed during the Dempsey-Firpo fight, there was no writer at the ringside who did not know for certain that the count was right or incorrect or framed every word from one to ten and that he could repeat counting the tick of ten second on the watch.

At the same time practically every one of those trained observers in the press up near the ring figured Firpo out in the first round; that he was on the floor when the tenth second was called over him and that he was saved only because the referee waited for the timekeeper to declare him out and the timekeeper thought it was the duty of the referee to do it.

* * *

Firpo was reported to have said that his chief second, Horacio Lavelle was restrained in his corner when he attempted to get in the ring and enter a claim of a foul against Dempsey.

Firpo, of course, received that information second-hand, and in advancing it as an alibi, he showed how ignorant he was on the rules.

If Lavelle had been allowed to enter the ring during the course of a round, Firpo would have been automatically disqualified and would have lost the decision. If Firpo did not know that, he should never have entered the ring for a championship fight.

The writer was sitting in Firpo's corner during the fight. Of course, during a round it is impossible to observe what is going on in the corner, especially when the action is so violent and sustained as in a championship fight. But it was not observed that Firpo's seconds made any attempt to protest on a foul.

If Lavelle did try to get up into the ring it is certain that he was restrained. The New York boxing commission posts in the corners of fighters for important championship bouts special officers commissioned to see that the rules are observed and that nothing happens outside the ropes in those corners.

* * *

This precaution was first tried by the boxing commission in New Jersey during the Dempsey-Carpentier fight. Francois Descamps, the Frenchman's manager, had a habit of jumping into the ring when it was going badly against his fighter and thus getting an escape on a foul.

It was desired to have no fouls figure in the Dempsey-Carpentier fight and several special policemen in plain clothes were parked back of the corners of the ring.

Descamps did make an attempt to jump up into the ring, but he was pulled back on his stool by two pairs of strong arms. He did not protest. He knew what had been done and the reasons for it.

It is supposed that the same precautions were taken by the New York commission and that if Lavelle did make an attempt to break the rules, he might have been pulled down from the steps leading into the ring.

Firpo's seconds were shouting frantically in Spanish all during the fight, and if they were making protests, it is not strange that the referee was ignorant of the attempt. Referees usually are not selected for their talent as linguists.

Firpo lost the chance to become the heavyweight champion because he made too many vital mistakes—in his training, in his preparation for the fight, in the company of his associates and in the mechanical part of the actual fight.

OLYMPICS WIN FROM KITCHENER

Hockey Season Opener Results in 3-2 Victory

Toronto, Dec. 3.—The door was opened on the hockey season in the city Saturday night at the Arena Gardens when the Canadian Olympics defeated the Kitchener Twin City team by a score of 3 to 2 in the first of the Senior O. H. A. series. Kitchener who won the league last year, although outclassed made the Olympics fight for the full forty minutes. Kitchener presented a team composed mostly of juniors but with the exception of Hall they just stepped into senior company and they put up a strong argument.

The game was marred by the rigid displayed by both teams, and Referee Miss Holden fined over a dozen penalties, the Kitchener team suffering the most. Weight-lessness being the bad man of the night, getting more penalties than any other player in the game. Most of the penalties, however, were for body over zealousness and not from malice.

In Fine Condition.

Both teams started in mild-season pace and twelve minutes elapsed before the twins was tripped. The players were in good condition for the opening game of the year and although substituted more used frequent ly, several players on both teams went the full journey without a rest. The forward lines had the advantage in the condition, and Canada can also all faith in them in the Olympics.

Harry Watson was the star of the evening, the twins was tripped. The Olympics' goals and making the pass to Cook. He started the strike on a lone rush, stick-handling his way through the Kitchener defence. He also got another tally on an individual effort and figured in the play on three others. Al Munro Watson-Cook combination counted in the top counter; Carson making the shot. The Olympics led after the first period by 3 to 0.

For Additional Sport, See Page Eight

One of them after two-mile game of shortstop, to be in 2nd place. A good game is started.

The second game will be between the Canadian Industrial Alcohol nine and the National Steel Door team, both of those teams need this game in the worst way. Yes, Collins, Ray Sherman and C. N. R. Offen. Both these teams are tied for first place, and

RADIO



Special Receiving ANTENNA

Everything necessary for Complete Aerial

$7.50

Quinte Battery Service Station

4-6 DUNDAS ST. BELLEVILLE

BARNEY GOOGLE AND SPARK PLUG—Spark Plug Will Win if the Gas Holds Out.



Soft Ball To-night

DOUBLE-HEADER AT ARMOURIES

7.30—Shoemen vs. C. N. R. Offices.

8.45—Can. Industrial Alcohol vs. Natural Tread.

ADMISSION 10c.

OVERCOATS FOR MEN

A Wonderful Bargain Only $19.75

These are good Coats, colors in different Heather Mixtures of Blue, Green, Sand and Grey. They are quarter lined, taped seams, 2-way lapels, pretty check backs. We procured these coats at a big sacrifice for spot cash. We pass these on to you at the very low price of $19.75.

We believe this is the greatest Overcoat Bargain in Canada, and you will have to step lively to get one.

Oak Hall

OF INTEREST TO WOMEN

SOCIAL and PERSONAL

Mr. Robert J. Cordell, of Thurlow township, left yesterday for Chicago, where he will attend a judge at a fat stock show, which is being held there.

Mrs. J. G. Ireland of Toronto is in the city visiting her parents, Col. D. Darragar and Mrs. Darragar, Holloway Street.

Mr. and Mrs. O. H. Scott, Bonter Avenue, entertained about fifty friends at a masquerade party Friday evening. Each guest came in costume.

AS THEY SEE IT

There are two kinds of people in the world; useful ones and useless ones. The classifying is quite simple. The useful ones—San Francisco Chronicle.

No Corns

The simplest way to end a corn is Blue-jay. Stops the pain instantly. Then the corn loosens and comes out. Made in clear liquid and in thin plasters. The action is the same.

At your druggist

Blue-jay



"You Can Get Strong and Well Just as I Did by Using Dr CHASE'S NERVE FOOD



Get Two Trial Boxes.

PAZO OINTMENT is a Guaranteed Remedy for all forms of Piles.

Pay your druggist $1.20 for two boxes of PAZO OINTMENT. When you have used the two boxes, if you are not satisfied with the results obtained, we will hand $1.20 to your druggist and request him to hand it to you.

We prefer to handle this through the druggist because his customers are usually his friends and will be honest with him.

PARIS MEDICINE COMPANY, 181 Spadina Ave., Toronto, Canada.

Canadian Girl Wins



Miss Norma Niblock of Toronto took first honors at the international beauty contest held in New York City. She is shown here receiving a silver cup from Rodolph Valentino.

WEDDING BELLS

WINTER—RILEY

On Saturday evening, at St. Thomas Rectory a very quiet wedding was solemnized, when Miss Hester May Riley, of Colborne, was united in marriage with Mr. Henry Eliel Winter, of Colborne. They were attended by Miss Vera Grasgrue and Mr. George Stanley Reid, also of Colborne. The happy couple will reside in Colborne. The wedding ceremony was performed by Archdeacon Beamish.

Ford Talks Peace Over The Radio

Detroit, Mich., Dec. 3.—Time and space were annihilated here Friday night in the effort by Henry Ford to communicate with England from the studio of his radio station at Dearborn. Mr. Ford was said to be very sanguine over his effort.

The radio station at Dearborn, which under ordinary circumstances, sent out programs on a wave length of 270 metres, was tuned to 517 meters to bridge the gap between the two continents with the greatest power that would carry the voice clearest.

The program started at ten p.m., and continued until 10.15. Mr. Ford spoke on the internationalism of the English language which he said made possible the experiment because the two countries spoke the same tongue. Not until the nations of the world spoke in a universal language can there be a possibility of universal peace, he said.

In some sections of Detroit, it was reported the station could not be heard at all, other stations who were broadcasting at the same time interfering with his set. It is believed, however, that at a greater distance, the message was more audible.

Who Can Say Victorians Lacked Sense of Humor?

HE following are a few extracts from a book of etiquette that (running to some 400 pages), published in the year 1858. Viewed from the present-day standpoint of sex equality and camaraderie, they make amusing readings. The compiler, one imagines, must many times have turned in his grave there latter years to murmur, O tempora! O mores!

The practice of expressing ourselves in an inflated and thought less way is very mischievous. For example: "I was caught in the wet last night, and the rain came down in torrents." Most of us have been out in heavy rains, but a torrent of water pouring down from the skies would a little surprise us after all. "I never closed my eyes all night long." If this be true, you acted unwisely; for had you closed your eye, you might perhaps have fallen asleep.

It is very evident that buses, tramway cars and rush hours were as yet things of the future to this gentleman:

In a crowd never rudely push aside those who impede your progress, but wait patiently until the way is clear.

Do not smoke in the street until after dark, then remove your cigar from your mouth if you meet a lady.

Avoid touching anyone with your elbows in passing, and do not swing your arms as you walk.

Be careful when walking with or near a lady not to put your foot on her dress.

If you trow over a fence and the lady refuses your assistance in crossing it, walk forward and do not look back until she joins you again.

How would the writer disposer of Mlle. Lenglen's shocker of form during a heated game of tennis?

His instructions about the proper time and place to smoke mark, perhaps, the greatest division between ourselves and the Victorians.



Recent photo of the future Empress of Japan, the Princess Nagako Kuni, who will marry the Prince Regent.

Job For John and Sis Fixed In Advance

Philadelphia (United Press).—Choosing a vocation for a child need no longer be so much a matter of chance, it has been established at the psychological clinic of the University of Pennsylvania.

The intent of the clinic is to determine what fitness an individual has for some special line of occupation. This is found through the application of a number of tests which enable the investigators to grade intelligence.

It is possible through these tests, according to physicians in charge of the clinic, to discover that some children will hereby be able to go to high school and that others possess an adaptivity to proceed with their education.

The same tests, it is pointed out, may be applied to determine the proper vocation for children.

WASTED WARMTH.

"Does your landlord use hot air?"

"Yes," but not to heat the house."

Wit and Humor

WELL EQUIPPED.

"Jarvo was bringing little Betty home from a party and took her hand to help her up a high curbstone. "Good gracious, Betty!" she cried, "How sticky your hands are." "So would yours be," replied Betty sagely, "if you had two meringues and a chocolate eclair in your muff."

JUST SO.

When you read about the strange case of a man who has lost his memory you can't help wondering where his other wife lives.

WHAT COULD YOU EXPECT?

"Say," remarked the little American girl to her English cousin, "which would you rather be—British or American?"

"Why, British," was the prompt response.

"Aw, e'wan," she said in disgust. "That's just like you Britishers."

"Yes, parson, I'm mortal fond that lad's wrong. He's got some'at on me mind, and he's always in cahoots wi' young Podmore and young Daisy Bank's sweetheart, and there's some mystery about it. Young Bishop says he's mixed up wi' a blackguard low lot, poaching or some'at o' that sort; but I don't ask much notice o' he, for he's a bit jealous of him. But what I want you to do is to get hold of John and talk to him, for he's meeting our Eve and shall here to get shoot of him if things don't alter, and I don't want to do that, parson, for I rayther like the lad, if he'd go back to what he was. Good-day; you'll see him, will you?"

"Indeed I will."

"And young Podmore, too, parson?"

"Yes, if it's necessary."

"Oh, it is; and you'll put 'em right, I know. But I say, parson—but that was a bot one for Dicky Glaire. Good-boy."

They parted at the gate, and the vicar went in, just as Sam Slee went by with a man dressed in black—a heavy, white faced man, with a good deal of black whiskers, who looked as if his clothes did not fit him, and as if he was uncomfortable out of a workman's suit, and could not forgive for his hands, with which, by the aid of a great deal too handkerchief, he kept wiping his face.

"I shouldn't wonder if that's the deputation," said the vicar to himself, "I hope they'll settle the dispute."

Unfortunately, though the vicar's guess was right, the deputation was not a man to further the prospects of peace.

CHAPTER XXXIX

RICHARD BEGINS TO WOO

The vicar's visitor to the Big House became fewer, for he could not but see that Richard Glaire, in spite of all that had passed, was more and more infatuated against him. He was very polite and craved to be insulting, but there was a malicious look in his eye, as the reconciled air of jealousy in his silence wherever the vicar spoke to Eve that told of his feelings. In fact, Richard vowed that the vicar should not be would be revenged.

Opportunity was serving him, like Mrs. Glaire, he saw but too plainly what the vicar's feelings were toward Eve—feelings that made him grind his teeth whenever they were together, and which finally brought on a fresh quarrel with his mother.

It was one morning when Mrs. Glaire had been speaking to him in respect the worke.

"Yes", he said"I should have done it before now if they hadn't been such beastly cowards. I'll give 'em a good lesson this time."

"But you are losing heavily, Richard," said Mrs. Glaire.

"So he said, maliciously, "I like to lose, because I like to get my money's worth; and I am punishing them, so I don't grudge it."

But do you know that if your creditors do not soon get it, some thing for which you will never forgive yourself?"

"What's that?" he said eagerly.

"Your mother."

He caught his mother sharply by the wrist, and looked her full in the face.

"You've been plotting for this, mother?"

"Indeed, no, my son."

"Do you want me to marry Eve."

"You know I do."

"Then why do you encourage that cursed pair of a parson here?"

"Because he has shown himself a good friend to me and mine."

"Bah!" said Richard. "I won't have it. He shall come, no more. Look here, mother; you don't believe that I've got Daisy Banks away?"

"No, Richard, I believe he has received it," said Mrs. Glaire, meeting his eyes, and speaking with some hesitation.

"Then you're wrong, that's all. you what, I'm going to quiet down."

"Dick, my dear boy," cried Mrs. Glaire, hysterically, as she threw her arms round his neck.

"There, don't be stupid," he said, carefully disengaging himself, and he kissed him passionately. "I was going to say I'm sick of all this, it's not worth, and I shall open the works soon."

"Yes, my dear boy, do."

"And suppose, to settle all this rumor about Daisy Banks, I marry Eve Glaire; "it is the wish of my life. You make me a present of her."

"There, don't, mother; how can I talk to you if you keep giving me about like that? Look here, you're making my face all wet."

"Yes, you, my dear boy, it's very foolish, but I'll control myself."

"There, look at them," said Richard, in a low whisper, as he peered out of the window; to where Eve and the vicar were walking together on the lawn. "Do you see that, mother?"

"Yes," said Mrs. Glaire, uneasily.

"Do you know he's making up to Eve?"

He looked at her searchingly.

"I am not help thinking that he admires her, Richard; but I am sure Eve thinks of no one but you."

"Then sure then he shall see me marry her," said Richard, eagerly. "You want it to be, mother, and it shall be soon. Eve won't mind, and you'll settle it all with her, and then I'm not going to have him here any more."

"Don't talk like that, my boy," said Mrs. Glaire; "but I do think it will be for your happiness if you were married."

As she spoke, the question seemed to be asked forever as for Eve's good; and a cold-chilly feeling of misery came over her, as she felt that she was destroying the young life of the girl who had been to her almost more than a daughter.

"That's settled then, is it, mother?" said Richard, lightly.

"Yes, my boy, indeed yes," said Mrs. Glaire, throwing off her momentary feeling of depression, and telling herself that it was for the best, and that so good a wife would be the saving of her son. Besides, it was for that that she had been working, and now that there was to be the fruition of her hopes, she felt that she must not hang back.

Richard was already out on the lawn going on to where the vicar and Eve were talking; Eve flowers, and it called the young man to see the bright happy look pass away as he approached, and not come back.

The vicar spoke pleasantly to Richard, but the replies were monosyllables, and an awkward pause was ended by the coming of Mrs. Glaire, who soon after returned into the house with their visitor, while Richard led his cousin down to the bottom of the garden, and, to her surprise, asked her to sit down.

"Look here, Eve," he said, shortly, "I've been talking to the old lady about our being married."

"Our being married, Richard!" said Eve, turning pale and starting.

"Yes, our being married," he said sharply. "What are you starting for, you little goose? Any one would think it was some thing new."

"It came upon me like a surprise," said Eve, catching her breath, and speaking quickly. "I did not expect it."

"Well, don't," said the young man, sourely. "Why, you've been expecting it for months."

"Indeed no, Richard," she said, earnestly.

"Then you ought to have been," he continued. "You know the old girl wants it."

"Yes, Richard," she faltered with her throbbed bosom rising rapped, and her lower lip quivering. "I know that."

"Well, we've said it over, and she thinks like I do, that if we're married we will settle all this rubbish about Daisy Banks."

"Oh, Richard! Richard!" she cried, painfully" and she rose to run away, but he caught her wrist, and forced her back into the seat.

"Don't be a little stupid," he said. "Why, that was only a silly flirtation, and I don't care a sou for the girl."

"Let me go in, Richard, please," she sobbed.

"Not till I've done," he said, with a half laugh. "Look here, Eve dear; you are not such a little silly as to think that I know where Daisy is, or that I took her away?"

(To be Continued)

CALLS HECKLER'S BLUFF.

London, Dec. 3.—Sir Robert Horne, former chancellor of the exchequer, was accused by a man in a Glasgow audience of being "rotten," the intruder had a question following this up by declaring that he had a good mind to strike Sir Robert up. Sir Robert leaned forward and invited his interrupter to come to the platform and try it. The man shrank back in his seat and that ended the incident.

Count yourself a millionaire if you are well and strong.

Keeps the family fit



Woman Meml! Behold my sol! I never relies Woman Meml. Its delicious and keeps the happ, peppy and fit.

CANADIAN NATIONAL Railways

Christmas Sailings

For Great Britain, Ireland and the Continent

SPECIAL TRAIN SERVICE TO SHIP'S SIDE FROM

TORONTO TO HALIFAX

Via CANADIAN NATIONAL RAILWAYS

THREE SHIPS LEAVE HALIFAX, DECEMBER 8th

S.S. "AUSONIA" (Cunard Line), for Liverpool via Queenstown

S.S. "DORIC" (White Star-Dominion Line), for Liverpool via Belfast

S.S. "SATURNIA" (Anchor-Donaldson Line), for Glasgow

SPECIAL TRAINS with Standard Sleeping and Colonist Cars will leave Toronto, 11.00 p.m., Friday, December 7th,

—ALSO—

THROUGH CARS will operate from Toronto to Ship's side, Halifax, in connection with the following sailings:—

S.S. "PITTSBURG" (White Star Line), December 14th, for Southampton, Cherbourg and London. *Leave Toronto, 11.00 p.m., Wednesday, December 12th.*

S.S. "CANADA" (White Star-Dominion Line), December 15th, for Glasgow and Liverpool. *Leave Toronto, 11.00 p.m., Thursday, December 13th.*

S.S. "ANDANIA" (Cunard Line), December 15th, for Plymouth, Cherbourg and London. *Leave Toronto, 9.30 a.m., Friday, December 14th.*

ALL TRAINS LEAVE UNION STATION, TORONTO.

Ask any Agent of the Canadian National Railways for full information.



This exclusive photo shows their Catholic Majesties of Spain, King Alfonso and the Queen, before the high altar of St. Peters at the solemn high mass on their arrival in Rome. They are kneeling with Cardinal Merry del Val (on their right) and General Primo di Rivera, Spanish dictator (on their left).

THE PARSON O'DUMFORD

McFEE'S "Community Plate Club" Offer Puts COMMUNITY . . PLATE . .

Within the reach of every Housewife. Make your own selection of Silverware and if purchase is $25 or more you can buy on the convenient club payment plan.

Join To-day—Club Offer Terminates Wednesday, Dec. 5.

BUY NOW FOR WEDDINGS, BIRTHDAYS, ANNIVERSARIES THANKSGIVING, CHRISTMAS

Beautiful Correct Service Tray FREE with each 26-piece Set.

Gifts that Last - ANGUS McFEE - Gifts that Last

216 Front St. BELLEVILLE Phone 128

ANNOUNCEMENT

Dr. S. H. O'Brien announces that on December 1st he will remove his offices from 17 Victoria avenue to 210 Church street, the former residence of W. S. Clarke, (near intersection of Bridge street). Telephone 2128 (unchanged).

Watch the Want Ads. Daily and learn how to Buy and Sell to the Very Best Advantage

THE MARKET REPORTS

GRAIN

Manitoba Spot—No. 2 northern, buy parts, $1.04½.

Manitoba Sale—No. 2 C.W., not quoted; No. 3, 43½; No. 1 feed, 41. Ontario Wheat—Nominal, new to be quoted.

Corn—No. 2 yellow, not quoted.

Oats—Ontario, No. 2 white, 38c to 40c.

Milfeed—Bran, $27 per ton; shorts, $29 per ton; feed flour, per bag, $2.25; middlings, $26 per ton.

Barley, malting, 58c to 60c.

Rye, No. 2, 72c to 75c.

Buckwheat, No. to 75c.

Manitoba flour—First patents, $6.30, Toronto; second patents, $5.80.

Flour—Ontario, $4.75, in jute bags. Montreal: $4.75, Toronto; $4.25 bulk, seaboard.

Peas—No. 2, sample, $1.50 to $1.58.

Hay—Extra No. 2 timothy, per ton $18, track, Toronto; No. 2, $14.50; No. 3, $13.50, medium, $11 to $12.

TORONTO EXCHANGE

Reported by Glazebrook & Cronyn Buyers Sellers

N.Y. funds ... 2-32 pm 2⅝ pm

Mont. funds ... par par

Sterl. demand ..4.41⅝ 4.43

Cable trans. ...4.42 4.42⅝

Sterling in New York—Demand 4.23⅝; cable, 4.23⅞.

Bank of England rate 4.

TORONTO LIVE STOCK

Union Stock Yards—Receipts 4,200 cattle, 900 calves, 11,975 hogs, 4,200 sheep and lambs.

Heavy steers, choice ... $6.50 to $7 00

do. extra choice ... 7 00 7 25

Export steer cattle ... 7 00 7 25

Butchers, choice ... 6 00 6 75

do. good ... 5 50 6 00

do. medium ... 4 25 4 75

do. common ... 3 50 4 00

Baby beeves ... 8 00 12 50

Cows, fat, choice ... 4 50 5 00

do. medium ... 3 00 4 00

do. canners and cutters ... 2 25 2 75

Bulls, butcher, good ... 4 00 4 50

do. Canners ... 2 00 2 50

Feeding steers, good ... 4 50 5 75

Stockers, fr. ... 4 00 4 75

Calves, choice ... 10 00 11 00

do. medium ... 8 00 9 00

do. common ... 4 00 6 50

Milch cows ... 60 00 100 00

Springers ... 50 00 75 00

Sheep, ewes, choice ... 6 00 7 00

do. heavy ... 3 00 4 00

do. yearlings ... 8 00 9 00

Lambs, ewes and wethers 10 00 10 50

Bucks ... 6 00 7 00

Common ... 5 00 7 00

Hogs—Quotations, fed and watered basis, bid ... 8 00

do. f.o.b. ... 7 50

do. to farmer, bid ... 7 00

POLITICS INFLUENCE ON N. Y. MARKETS

New York, Dec. 3.—This morning opens an interesting week. Congress and the Supreme Court meet at noon today and the first batch of the President's message will be delivered. The radical block may hold up the organization of the House and thus delay matters, but they are merely seeking a little personal advantage and have not been spread wide for suggestions of compromise.

There should be little doubt that the president will come out with a tangible, sensible, workable programme, but with the incrims of the social progressive block aroused as such if as proposed, it is composed of constructive measures, it will be able to get through. Judge Gary is an early bull-tackling prediction that 1924 will produce better business results than the year now drawing to a close. Speaking on Saturday was remarkably active for a Saturday morning and the closing prices were unanimously strong. The Sunday papers feature the probability of buying orders predominating at the opening today.

MONTREAL STOCKS.

Montreal Stock Exchange.

Mchinan Typewriter ... 57

American Locomotive ... 72.4

American Can, ... 69.2

American Woolen ... 73.6

American Smelters ... 69.2

American Car and Foundry ... 102

Anaconda Copper ... 38.1

Atlantic Sugar pref. ... 103.5

Bethlehem Steel ... 55½

Canada Co. ... 21.7

Canadian Pacific ... 149.1

Carrillo Steel ... 46.6

Chesapeake and Ohio ... 72

Canadian Locomotive ... 44½

Columbia Gas ... 32.4

California Petroleum ... 21.3

Corn Products ... 134

Continental Can. ... 56.7

Davidson, Municipal ... 70

Erie R. R. ... 19.1

Famous Players ... 70

Gulf States Steel ... 81.1

General Electric ... 240

Gens Gas ... 60

General Motors ... 101.4

International Nickle ... 11.1

Industrial Alcohol ... 127.1

Inspiration Copper ... 125.4

Kennecot Copper ... 34.5

Kelly Springfield ... 34.3

May Dep Stores ... 84.5

Middle States Oil ... 5.1

Maxwell Motors ... 47.4

Mexican Petroleum ... 217

Mercantile Marine Pfd. ... 73.5

Pacific Oil ... 44.1

Northern Pacific ... 54.1

Pan American ... 54.1

Pan American B. ... 59.1

Producers and Refiners ... 22

Pennsylvania R. R. ... 41

Pittsburg W. Va. ... 80.4

Pure Oil Co. ... 23

Pacific Oil ... 42.1

Reline R. R. ... 22.4

Royal Dutch, ... 51.2

Rock Island ... 24.8

Republican Steel ... 48.5

U. S. Rubber ... 58.2

Ray Copper ... 18.2

Sinclair Oil ... 22

Sear ... 32

Studebaker ... 104.2

Stewart Warner ... 57

Southern Pacific ... 88.3

Southern Ry. ... 24.1

Chi. Mil. and St. Paul ... 13.4

Timken Roller Bear. ... 57

Texas Oil ... 42.2

Tobacco Products ... 82.2

Standard Oil of N. J. ... 25.4

Union Pacific ... 129.6

Utah Copper ... 54.6

Westinghouse Electric ... 50.5

U. S. Steel ... 107.4

Warland Oil ... 31.7

Overland ... 12.6

Woolworth ... 127.4

Montreal Quotations as supplied by Dickinson and Walbank, Members of Montreal Stock Exchange.

Atlantic Sugar ... 11

Abitibi Power ... 103

Brazilian Tea. ... 39½

Bell Telephone Co. ... 124

B. E. Steel 1st pfd. ... 57

Canada Car. Pfd. ... 77.6

Canadian Converters ... 82

Canada Steamers ... 32

Canada Steamers Pfd. ... 42.4

Can. Ind. Alcohol ... 27

Canadian Cotton ... 100

Dominion Glass ... 103

Dominion Steel ... 39

Dominion Textile ... 63.4

Laurentide ... 92.93

Laurentide ... 112

Montreal Power ... 113.4

National Breweries ... 52.4

Penmans ... 114b

Price Bros ... 12b

Steel of Can. ... 73.4

Shawinigan Pfd. ... 105.4

Shawinigan Power ... 117

TAG DAY RESULTS

The Ladies Auxiliary of the Y. M. C. A. went over the top on Saturday in their tag day. Their objective was $200 and the sum of $218 was realized.

The Autumn--

Is a wonderful season for Painting. If you use Good Paints.

Scantlebury has the good kind. The kind that—

Wears Well
Looks Well
Is Well

It that—

Lasts Longer
Is Cheaper

Not ready mixed paints. Me indeed, for who knows but this mixer will be? But mixed paints are made from—

We mix our paints before your Very Eyes of the very best lead and oil. Any color, any quantity. The price so low, the paint so satisfactory, our customers always return. They have been returning for thirty years—and still coming.

SCANTLEBURY
For Pure Paints

St. Lawrence Flour ... 64
Lyons, Milling and Smelting ... 74
Twin City ... 71
Toronto Ry. ... 53b
Wayagamack Power ... 29
Winnipeg Electric ... 73

Banks

Commerce ... 183b

Mines

Argonaut ... 66.4
Baldwin ... 6.4
Chapar Hughes ... 6.4
Clifton ... 11
Hattle ... 13
Hollinger ... 17.50
Lake Shore ... 201.50 202
McIntyre ... 18.00
Newray ... 12
Peterson Lake ... 116
Wakenda ... 4.4
Wayside ... 3.3

Victory and War Loans

War Loan 1935 ... 100.05
War Loan 1933 ... 100.35
War Loan 1937 ... 100.45
Victories 1942 ... 99.1
Victories 1924 ... 100.05
Victories 1933 ... 104.80
Victories 1937 ... 100.50

UNPREPAREDNESS FOR ARMY FORCES IN UNITED STATES

By A. L. BRADFORD
(United Press Staff Correspondent)

Washington, Dec. 1 (United Press)—Just how the American army will bring into a state of unpreparedness, such as found when the United States entered the world war, is the principal problem of the War Department before Congress.

Such a budget has granted to the War Department practically all the money asked for military purposes, but this is not necessarily to show the co-operation of Secretary of War Weeks with the policies of the department to the bone.

The first trend to play the game in this department, Weeks explained, is the belief that the present American Government believe that the United States is fairly free of any danger of another war in the near future. The fears of war which have been so recently allayed.

However, it is pointed out that the United States never can tell when it will be drawn into a foreign entanglement or crisis in Europe, so that the War Department must be continually on guard to preserve the lessons learned in the world war.

The problems of the War Department divide themselves into two main phases:

1—Training.

2—Construction and equipment.

Of prime importance in the first phase of those problems is the inability of the War Department, under present appropriations to supply enough regular army officers to train the great citizen army that the United States is trying to build up—composed of the National Guard, Organized Reserves and the Reserve Officers Training Corps.

At least one regular army officer is needed for each regiment in the training camps and corporations of the army and the War Department has not been able even to supply the number of officers.

Training Interrupted.

Ordinary civilian work on which the trained soldiers of the army would be engaged, such as repairs at the different army stations, has interfered with the training of the regular army, and likewise hampered the army training of citizen army, which must be trained by regulars.

Maneuvers for the regular army are of little worthwhile importance for which appropriations seems necessary. Army officers point out that the navy and the United States Marine Corps have their maneuvers, but the army is the only one which has to train a citizen army, which must be trained by regulars.

Maneuvers for the regular army are of little worthwhile importance for which appropriations seems necessary. Army officers point out that the navy and the United States Marine Corps have their maneuvers, but the army is the only one which has to train a citizen army, which must be trained by regulars.

The training of the reserve presents an important problem on which the War Department undoubtedly will have much to say before Congress. There are now 80,000 reserve officers, and under present appropriations only about 9,000 of those can be trained each year.

Under the consideration of the War Department's "case" for Congress will come the problem of housing the army. Many of the troops are housed in "temporary" wartime quarters now become dilapidated and virtually uninhabitable. The result will be that many of the buildings are warped so that they cannot keep out the cold and dirt, it is said.

Secretary Weeks is expected to ask Congress for authorization for new temporary structures through the sale of War Department real estate and surplus property for new construction, according to the report.

Question of Equipment.

One of the most important needs of which the War Department must convince Congress is that of keeping army equipment and weapons up to a state of efficient repair and of safeguarding a sufficient nucleus of modern war material, guns, tanks, tractor etc.

In many cases, the War Department points out, new weapons that have been developed could not be produced because of the lack of funds, and in many instances the experimental work for them could not even be undertaken. Some action soon must be taken, it is further stated, if replace the present rapidly wasting of the army, which now have an average age of fourteen years.

THE LURE OF WHITE MAGIC

The above caption has been given to that charming, territory "Algonquin Park in Winter" by those who have enjoyed its wonderful attractions. Bracing atmosphere and just the place to revel in winter sports for which Canada is justly famous. The Highland Inn opens for the receiving of guests December 15th. Write N. T. Claiffe, Manager, Algonquin Park Station, Ont., for booklet or consult with any Canadian National Railway agent.

THE ARGUMENT CLOSED

Mrs. Benjamin Gitz her neighbor—She said mine was a knock-kneed argument, so I refused to bandy words with her.

CLASSIFIED ADVERTISING

For Sale

FOR SALE—ENNISKILLEN SPECIAL TOUR 1500 car. Reasonable for cash. Apply 27 Victoria St. West Belleville. 12-tf

FOR SALE—FIVE CHOICE BUILDING lots on Queen St. Price $5 per foot. Apply 37 Bridge St. East. Telephone 249. 11-tf

WEBER "L" PIANO, IVORY KEYS, MAHOGANY case, full rich tone, splendid condition, $225 cash. Apply 10 Bleecker Ave., Lansdowne, Limited. Rear entrance. H. W. Harris, 6 Grier Ave. Belleville 12-tf

FOR SALE—FIVE PASSENGER TOURING car, good tires, new battery, the car painted last spring. Will take a half ton truck in trade or will sell for cash. Terms on part payment. Apply 310 Dundas St. 12-tf

FOR SALE—BEAUTIFUL MAHOGANY cabinet phonograph, Excelsior Chrichton's. Cost $190, sell $75. Almost new. Phone 213 evenings. 12-tf

FOR SALE—ARTICLES OF FURNITURE including sideboard, dining table, etc. 1299W. 12-tf

FOR SALE—SEVERAL PIANO GOODS including violin, mandolin prices. Apply 1299W. 12-tf

FOR SALE DOHERTY PIANO & MA-SON and Risch upright piano in good condition. Apply 27 Catherine St. 12-tf

FOR SALE—GENERAL HUNDRED piano rolls. Three for a dollar. Graham's Bookstore. 9-26-tf

FOR SALE—NEW PASTEUR GEM POOL Burns Pasteurizer, capacity 1000 gals. per hour, complete with boiler, engine and pump. Also 1 Ford truck, 1922 model, $350.00 Reo truck, 1920 model, $450.00 Ford touring car, $150.00 Ford runabout, $125.00 Ford delivery wagon $175.00 2 Ford delivery cars, 1 Overland 90 4 passenger touring car, 1 Overland 90 2 passenger roadster, 1 Overland 90 delivery car, 1 Overland 90 4 passenger touring car, 1 Overland 90 truck

Belgium Working For Settlement Of Whole Reparations Problem

By J. W. T. MASON
(Written for the United Press)

New York, Dec 3 (United Press)—Negotiations for the adoption of the Hughes' plan for investigation of Germany's capacity to pay reparations are likely to be resumed at no distant date, due to the influence of Belgium. The Brussels Government is withdrawing further and further away from French overlordship and the Poincare Ministry is consequently finding itself near to a position of complete isolation.

To the patient it has been wrong to speak of France as being isolated. She controls, for all practical purposes, it is Great Britain who has been in that position. The Reparations Commission, which is charged with executing the Versailles Treaty, has four members: France, Belgium, Great Britain and Italy, who alone can vote on matters pertaining to Germany. A majority vote is necessary for all executive moves; three must be the unanimity. The close co-operation between France and Belgium have split the commission in twain, giving the casting vote to the presiding officer, who is a Frenchman. France thus dominates the commission.

The Franco-Belgian Pact.

The problem of how to overcome this condition receives ground Belgium, Secretary of State Hughes has succeeded in sponsoring, the Franco-Belgian bonds—and it is now only a question of a few months before this will be swept from Paris, or will succeed in breaking up the obstinacy of the French Government.

Belgium's interest in the matter is purely one of self-preservation. The Brussels Government has considered since the World War that it is to be saved from being once more the innocent victim of the unscrupulous ambition, there must be the closest possible co-operation between the British Isles and the French. The Belgians have foreseen that France sailed to save Belgium in the world war, and that other nations not even the assistance of France and Belgium both would have been overwhelmed.

The point of view, however, is now Brussels. The Hughes plan for inquiring into Germany's capacity to pay was accepted by Belgium, though rejected by France, Belgium being the restrained France from breaking with Great Britain over the question of forcing the ex-Crown Prince of Germany to return to Holland or any other semi-prison.

Keep France's Friendship

The Belgians, naturally enough, do not want to bring down on themselves the enmity of France by too abruptly breaking away from the present intimacy with Paris. It is not only France that has over-run Belgium. The last previous time Belgium became the cockpit of Europe, was when Napoleon drove into the country and was defeated at Waterloo, ten miles south of Brussels.

Nevertheless, there are unmistakable signs that Belgium is becoming more and more impatient with what is to be checked. But, from the standpoint of Belgium's own security, it would not be good strategy for Brussels to break away from France and become a satellite of Great Britain. The British will never be in a position to send an army quickly across the Channel to the relief to prevent either Germany or France overrunning the country.

But the influence of America could be made sufficient to turn the Belgians back into the path of common sense. With America taking the lead there would be some real assurance of a condition of prolonged peace in Europe. That is what Belgium wants and that explains the popularity of the Hughes plan in Brussels. Belgium will not let the matter drop permanently, and it is expected that the Hughes proposal will be noticed in Brussels.

ESKIMOS BEAT WORLDS CHAMPS

Number of 6,000 Fans Disappointed in Game which Ended 3-1

Ottawa, Dec. 3—A crowd of about 6,000 people flocked to the Lansdowne Collegiate Institute Park in the Edmonton Eskimos and Senators meet in the first of their two games series for the world's championship, each of which will be played on the same day. The Eskimos were the weakened by the loss of Captain Duke Keats and Morrison, both of whom were unable to get into uniform, so that it was an even break in this respect. Spiers did goalkeeping by Benedict and Winkler kept the total goals to four, the latter playing a very brilliant game.

The teams:

Edmonton—Goal, Winkler; defence, Simpson and Trapps; forwards, Arbour, Sparrow and Brandon; subs. Sheppard and Campbell.

Ottawa—Goal, Benedict; defence Boucher and Clancy; forwards, Delaney, Nighbor and Broadbent; subs Darragh, Hitchman and Jacks.

Referee—Lou Marsh, Toronto.

KINGSTON CADETS TO MEET STRATFORD

Kingston, Ont., Dec. 3—Outlasting their opponents, the R.M.C. Cadets defeated the Montreal Grand Trunk here on Saturday afternoon by the score of 11 to 6, winning the round by 21 to 9. The game was won I brunch the ability of the Cadets to stand the smashing better than the Trunks, who seemed to fade badly in the last quarter. The game was getting rougher the longer it went, and the Grand Trunks tackled hard. The Cadets tried open play after the first half and succeeded in baffling their opponents, but the Trunks were unable to get away with any back field work, due to the close watch kept on them by the R.M.C. outside wings, Blodgett and R. Carr-Harris.

As a result of their win on Saturday Cadets now qualify to meet Stratford who defeated Dundas on Saturday. It is not yet known whether the game will be played in Toronto next Saturday or in Kingston.

BACK TO NATURE.

"As you are," said Mary Jane, as she assisted her roommate in removing cosmetics and taking off fake curls.

The majority of purchasable things may be exchanged—but experience isn't on the list.

A BEAUTIFUL RUG FOR CHRISTMAS?

All qualities and sizes selling at Tremendous Reductions in Price during Ritchie's Employee's Sale.

Odd Pieces of Furniture clearing at Half Price and less.

SAVING FENCE POSTS

Ontario Puts in Twenty Million Fence Posts Yearly.

White Cedar Posts Will Soon Be Unobtainable—Cost Far Exceeds the Best Wood Preservative—Directions for Application — Coating Can Be Easy to Make.

Contributed by Ontario Department of Agriculture, Toronto.

Every year the farmers of Ontario put in fence posts to replace a number equal to not less than twenty million posts. This number of new posts costs millions of dollars each year could be very greatly reduced through the use of wood preservatives. The white cedar post costing twenty-five cents may last fifteen years in the natural condition, but treated with creosote it will last thirty years. It should be good business to treat all posts, saving money, posts and labor.

White Cedar Posts Soon Unobtainable.

White cedar posts will soon be unobtainable. Other woods can be used; woods with a reputation for quality decay, but which can be made very efficient by the creosote treatment. For instance, soft maple and willow posts will last but four years in the natural condition, but if dipped in hot creosote and such will be serviceable for twenty years. Jack pine will last twenty cents per post for creosote treatment. If the farmer will take double or five times as long through being creosoted, saving by the treatment is a profitable one.

Decay Caused by Fungus.

Decay or rot in fence posts is caused by fungi and bacteria. Wood posts pledge large collections as a good food for bacteria and fungi, and the moist, warm soil with the addition just beneath the surface of the soil is almost ideal for their development. Hence we see the posts rotting off just below the surface of the ground in which such are set. When a post is soaked with creosote a new and a poison medium to the fungi and bacteria that may attack it and their growth is greatly retarded. Coal tar creosote is the best preservative of the preservative that we can use on the farm. The posts to be creosoted must be thoroughly seasoned and dry to absorb sufficient creosote. The principles of spraying brushing with coal creosote is not a very profitable one, as the wood does not absorb sufficient of the preservative to be of much use.

How to Get Best Results.

To get good results, an open tank with its place beside it, and a heating arrangement, should be set up. The coal tar creosote is heated in the open tank, and when hot the posts are immersed long enough to permit a good soaking with the tank. A large oil drum with one end removed and set over a fire-place makes a cheap and efficient tank, if nothing larger is at hand on the farm. The following points should be kept in mind by those doing the work:—

(1) Have the posts clean, dry and free from bark.

(2) Heat the creosote to 180° F., and maintain for 3 to 6 hours, according to condition of posts.

(3) Immerse the posts in the creosote deep enough to give a treatment that will extend six inches above the ground line after posts are set in fence row.

(4) Leave the posts in the hot oil long enough to permit them to cool after the fire has been drawn.

(5) Add more creosote to the tank to take the place of what absorbed.

(6) Use small posts; 4½ inches in diameter and under are to be preferred.

(7) Do not let the temperature go above 200° F.—L. Stevenson, O.A.C., Guelph.

Cottage Cheese Easy to Make.

On most farms there is produced, considerable skimmilk. It is fed to calves, hogs or chickens, and is often thought is given to its value as human food on the farm. One method of utilizing this valuable food in the household is cottage cheese, or Dutch cheese.

Cottage cheese contains all of the proteins of milk and a little fat. It contains more protein than most meats and she cost is very slight. Each pound of cottage cheese contains about one-fifth of a pound of protein, most of which is digestible. This food stuff is delicious and palatable, and it may be made more delicious by the addition of sweet or cream, salt, chopped onion, and pimentos. It may be used in sandwiches and salads, and served with fruits, jellies and nuts. A very good substitute cottage cheese rolls make a pleasing dish.

Cottage cheese may be made in any home by permitting the milk to sour naturally until it curdles or clabbers. Cut the curd into fine pieces with a knife and cook slowly over a slow fire, protected by a pan of water and stove, until the curd and whey separate. Remove the curd to a cloth and allow it to drain the curd and wash out some of the acid taste. Place in colander or bag to drain and salt to drain. After cooling and pressing it is ready for the table. It requires no curing.

Any one who likes gumdrops to eat, and "nuff, nuff, nuff" of the plentiful, can have a supply of most just as good as any of the kind by taking a few gutless fowls. Guineas hunt their food and nine months in the year, and are as good as a watch dog to let you know a stern when anyone approaches. It is a hardy hawk that will take a chicken when there are guineas around.

Do not include the common grass or the purple barberry in your list of shrubs for this season's planting. Both are a host plant for the wheat rust and should not be planted near wheat fields. The Thunberg's or Japanese barberry is much more satisfactory for ornamental purposes.

Fort William, Ont.—For, the first time in the history of these ports, so far as is known, cargoes of wheat are clearing direct for European ports. Four Norwegian ships recently sailed with wheat sailed for Ireland.

A Pioneer Pension System

The Canadian Pacific Railway is this year celebrating the twentieth anniversary of the inception of the Company's system of pensions for the employees.

It was in 1902 that the Board of Directors, under the Presidency of Lord Strathcona, decided that the future for the benefit of those who were laying the foundations of the service that was to take so large a part in the upbuilding of Canada.

In December, 1902, the directors passed a resolution to the effect that a line had come when provision should be made for officers and permanent employees who, after long years of faithful service, had become infirm, or when they were unequal to the further performance of their duties, and announcing that a plan of superannuation had been determined upon.

The plan was a generous one. The Company provided all the money required and the employees were not called upon to contribute to it in any way whatever. In 1908 when it was first put into effect Canadian Pacific employees numbered about 40,000. To-day they approximate 90,000, and one of them, from the humblest stenographer, office boy, or "track walker" or even the humblest labourer in far-off outpost in China or in Europe, has obtained a pension—or will do so—as he or she stays with the Company.

Some Statistics

The Company's first contribution to the pension fund was $250,000 and it has subsequently added to the grants starting at $50,000 which was in 1903, and which has increased, until for some years past it has been $1,000,000 annually. To the end of 1922 the Company had contributed a total of $4,715,000 to the pension fund, and the pensions had amounted to $3,257,502, leaving a balance to the credit of the fund of $1,640,163. In 1922 the total payments to pensioners amounted to $500,000, and at October 1st of this year the total number of Canadian Pacific pensioners was 1,182, each of whom was receiving an average of $34.92 per month. It is of interest to note that while the pension fund become operative, 877 employees have become inoperative through the death of the pensioners.

Having in view conditions of increased living which have prevailed the world over, the Company in 1919 made a further grant of additional bonus of twenty-five per cent. to the then regular allowance. This went into effect on May 1st of that year, and continued until the end of 1922. In view of the modified plan which has been adopted it is necessary, that bonus be this year set at twenty per cent.

Fully Self-Supporting

By far the greater part of this money is entire Canadian, for Canada, just as is the case with the Company's own expenditure, of over $100,000,000 annually, and the many millions which it pays yearly as the purchase of supplies under the policy of distributing as much of its expenditure as is possible in the country in which it operates.

The operation of the fund is simplicity itself. Upon reaching the age of sixty every employee who has joined the staff before reaching the age of forty is entitled to retirement if the Company so desires and can claim a pension of one per cent. of the average, monthly pay received for the ten years preceding retirement for every year in which he has been in the Company's service—that is as the system was first devised and from then thereforth has been but one amendment to the provisions. In 1908 it was found that the pension was amount to small, pension so calculated was insufficient to protect the recipient against want as was intended, and it was provided that from thereforth the minimum amount of pension paid should be $20 per month.

Fosters Efficiency

That this system has been a big factor in fostering the efficiency so well identified with the Canadian Pacific operation is undeniable. Mr. E. W. Beatty, President of the Company, says of it: "It is not only a prime necessity in these days of industrial progress, but as an inherent right of those who give lives of faithful work to a Canadian Pacific service, but also as one of the things that has helped to bring into existence the high standard of cooperation that exists between all branches of the Company's service. It has helped to make contented employees," says Mr. Beatty, "and that is the first requisite of faithful, efficient service."

Make Your Own Antifreeze

Buy the Pure Spirit here and add the water yourself. Instructions free at

McKEOWN'S DRUG STORE.
Distributors for Boot's Cash Chemists, of England.

Hear Bliss Carman

Canada's Great Poet

Wed. Evening December 5th
At 8 O'clock

In CITY HALL

Auspices B.H.S. Literary Society

Tickets on Sale by all High School Students

No loyal Canadian should miss this!

Toyland

Our Christmas display of Toys, etc., is now ready. Bring in the kiddies to see them.

We would advise an early selection as stock cannot be repeated this season.

THE BEEHIVE
CHAS. N. SULMAN

RITCHIE'S

Employees Sale

Boost It Along!

SPECIAL CLEARING OF MILLINERY - 3 BIG VALUES

$1.95, $4.75, $10.00 — All this Season's Models

at $1.95 — A special lot absolutely new Hats —ready-to-wear—in various styles, in Felt and Duvetynes. Everyone up-to-the-minute in style. Descriptions are useless. Quite a lot hand embroidered in Greys, Navy, Browns and Sand shades. Regular to $5.00. A well assorted group of styles and colors. 60 different new Fall Hats in trimmed Velvet, Panne, Plush and Duvetyn in Black, Grey, Green, Navy Blue, Marine Blue and many shades of Tan and Brown, large, medium and small shapes. Regular $10.00. Employees' Sale Price $4.75.

at $4.75

at $10.00 — Strikingly attractive models, consisting of all our better pattern hats, Piquant Pokes, off-the-face and medium size styles in Lustrous Fayre and Silk Velvets and Plush, including Clarice, Joseph, Louise and Maise models. Regular to $18.50. Employees' Sale Price $10.00.

No Reserve On Womens WINTER COATS 20% DISCOUNT

This includes all our Coats, assuring you of a large and high-class choice, beautiful Marvellas, Peach Bloom Velours, Suedines and Duvetyns, Cloth Coats, plain and luxuriously fur trimmed, Women's, Misses' and Children's. Positively No Reserve.

Men's & Boys' Overcoats at 20% Off

A Half Price DRESS SALE

45 IN THE LOT

Ladies' Dresses Regular Values from $10 to $47.50.

A group consisting of taffetas, canton crepes, poiret twills, tricotines, etc., in shades of navy, black, browns and greys. All up-to-the-minute styles, all sizes from 14 to 44 stouts in the lot. Selling at HALF PRICE.

Georgettes and Crepe de-Chines

The shades are Navy, sky, rose, taupe, almond, grey, mauve, olive green, grey, etc., etc. 36 to 40 inches wide. Regular up to $3. Employees' Sale Price 98c

Flannelette

English Flannelette in plain white and striped qualities, full 36 inches wide. Regular 25c quality. Very special for Employees' Sale 19c. yard.

Will Consolidate Quebec Schools

Quebec, Dec. 1.—The Protestant committee of the Council of public instruction, at a meeting held here today, discussed a plan to meet needs of improving conditions in the Protestant rural elementary schools in the province. It appears that in many parts of the province pupils have so decreased that the attendance in a number of the schools is very small, while the salaries of the teachers have so increased that the cost per pupil results in a burdensome taxation.

The proposal is to consolidate these schools by uniting, say, four or five in a central school, and in order to encourage this consolidation much larger government grant would be necessary, in order to provide for the initial expenses of new buildings and vans for the children in districts where they may be housed over the school when they live at a great distance. A new system of taxation and financial aid must be given schools, which are so far separated as to be practically unworkable.

Mr. Cameron, one of the members of the committee, reported that the premier was very sympathetic to the movement, and that he proposed with him to discuss the plans for a strong forward movement. In the protestant rural education, and also to discuss the question of legislation may be expected to assist in the provision of better educational facilities in the rural parts.

AN OVERCOAT!

Not one, but dozens of them from which to choose. Big, warm, stylish and comfortable—for Men and Boys. Your choice of any coat in the store during this sale, at 20% Discount.

RITCHIE'S MEN'S DEPARTMENT

Robbers Are Bold In Montreal

Montreal, Dec. 3.—Opportunity's no effort at concealment early in the night a fire started, several men broke into the shirt factory premises of Alphon and Isaac Lapidel, Beaubien street, east, Friday night, and after taking boxes of shirts and bolts of shirting valued at $5,000, piled the goods into an automobile truck and disappeared.

The men were seen by a passer by while they were loading the goods and he promptly notified the police. Apparently they noticed that the citizen had seen them, for when constable arrived they were nowhere in sight.

SCREEN ACTRESS PERISHES

San Antonia, Texas, Dec. 3.—May, the Mansfield, screen actress, died here Friday as the result of burns received while on location work during the filming of the picture "Ben Virginia" in which she was being starred.

A fichted match ignited her clothing while she was resting in an automobile waiting to be called for the next scene.

DO YOU TAKE ORDERS FROM A COFFEE POT.

—Ady.

Well, we've heard the best of some harsh names, but never that exactly.

CANADA'S NEW UNIFORMED CORPS.



BOYS of the Messenger Service Department of the Canadian National Telegraphs have been placed in uniform. The illustration, by courtesy of the Montreal Star, shows a group of grey wool serge, black leather leggings and grey uniform caps. The crest of the Company adorns the left sleeve between the elbow and shoulder and is attached to the front of the cap together with the boy's number. In wet weather the boys will wear oilskin capes and hats of olive color over their uniforms. No other Canadian owned telegraph service has uniformed messengers. The photograph shows one of the boys in his new uniform delivering a telegram.

BRODEUR TO HANG.

Ottawa, Dec. 3.—The cabinet having finally reviewed the case of Raoul Brodeur, will allow the law to take its course and Brodeur will be hanged before December 7, Raoul Brodeur was convicted of murdering Henri Boyer at Waterloo Que. last February. He was tried at Sherbrooke and sentenced to the extreme penalty.

TO BE OR NOT TO BE.

Toronto, Dec. 3.—The future political status of the U. F. O. is the first question which the United Farmers of Ontario will decide when they assemble in convention in their provincial council sitting on Wednesday December 12, and continues for two days.

LOWEST PRICES
To Reduce Large Stock
TICKELL & SONS CO.
FURNITURE AND UNDERTAKING
PHONE OFFICE 2; RESIDENCE 205

The Daily Intelligencer.

BELLEVILLE, ONTARIO TUESDAY, [illegible] 4, 1923

Seven Daily Circulation 6,812

Strong winds or moderate gales from north east. Foggy, cloudy with rain in some districts.

Wednesday—Northerly winds; cloudy with local showers or snow flurries.

HOLD UP STAFF OF LIME OFFICE AT BEACHVILLE

Two Armed Bandits Snatch $3,500 Which Was in Pay Envelopes

STILL AT LIBERTY

Police on Trail Before the Hold-up Occurred—Likely Americans

Ingersoll, Dec. 4.—Two strangers appeared in a six-cylinder car at the grocery office of the Standard White Lime Company, Beachville, Monday afternoon, and, after a very brief acquaintanceship effort, walked out with approximately $3,500 in cash.

In the company's office at the time were Miss Frayne Lansley and Thomas Mayor, members of the office staff. James Nash was also present when the gunmen walked in and asked them to put their hands up without any noise, and thus save trouble. The intruders walked over to the safe, packed up a handful of dollars or so, and seemed disappointed. Turning, however, they observed the company's pay envelopes lying on a table, with the cash made up for all the workmen in separate envelopes. They promptly scooped this up and then walked leisurely from the office to the waiting car. Quite calmly they replaced the car, and a third man, who had been sitting in the car, with the engine running, drove them away. One dropped a Colt automatic as he got into the car.

POLICE "TIPPED OFF"

The hold-up occurred about 4.15 p.m. Chief Holmes had been on the trail of the two since about 2 o'clock, having been tipped off to the fact that three men with a car answering the description were arranging an American license plate for Ontario numbers on Harris street at that time. He searched all the garages and streets here, and had only returned to his office when he was called to Beachville on the above case.

The car the men was about six feet in height, heavy jawed and dark, wearing glasses. The other was of the "gun" man of about forty, wearing a mackinaw coat, and likely American.

OFFICERS ON JOB

Provincial Police Detective Avery, with headquarters at Niagara Falls, is at Beachville, and is working on the holdup. He wired Provincial Police headquarters in Toronto last night that two officers had taken part in the holdup, and that they had got away with about $3,000. They camped in a seven-passenger car.

The hold-up men are described as being of foul 8 inches and 5 feet 11 inches in height. Residents of Beachville who saw the car and the men out on the day of the number, the license plate having been carefully smeared with mud.

Votes Plentiful, Offered for Sale

Votes were plentiful yesterday, judging by the total number polled. One aldermanic candidate was approached by a man, who told him he knew of a lot of votes that he could secure at the rate of one dollar each. It is not necessary to state that the aldermanic did not purchase them.

KEENAN—MORAN CASE IN PROGRESS

In the High Court of Justice, inquiry sittings, the case of John J. Keenan Co. Limited vs. P. J. Moran, is still in progress. The case involves the delivery of a quantity of lumber on the part of the defendant to the plaintiff which it is alleged was not up to representation.

PICKS UP SCOTLAND.

Toronto, Dec. 4—Jack Muse of 158 Sherbourne has a nice system on general radio receiving set, telephoned The Star Monday that about 10.15 Saturday night he caught station 2LO, Aberdeen, Scotland, and heard orchestra music.

COMING EVENTS

The Xmas Tree Committee will meet on Friday Dec. 7th at 8.00 p.m. (important).

A bazaar will be held in the Methodist Church, Point Anne, Thursday afternoon, December 6th. A full supply of Christmas goods for sale. Refreshments served from 4 to 6. Proceeds in aid of Methodist Church, Point Anne.

Big Ball at Point Anne, Dec. 7th. Best music. Orchestra in attendance. Tickets $1.00. Point Anne Methodist Manager, 10-4-1f.

ART SALE

Held by Miss Mabel Hand, assisted by china, basketry, etc. Dec. 7th and 8th, in ground floor, E. Barrows Office, 10-4-2

Emmanuel Church sale of work and homemade cake will be held in the basement on Wednesday Dec. 5th. Cafeteria Tea from 4 to 6.

Tabernacle Church Bazaar Friday Dec. 7th. In Sunday School rooms from 2 to 7 p.m. Fancy and useful articles and aprons will be for sale. Also home-made candy, cookies, cakes and ice cream. Tea served from 5 o'clock, including Oysters, cooked to order. Admission free. 10-4-3

An important meeting of the Women's Christian Association will be held on Thursday, Dec. 6th, at 3 o'clock in the Council Chamber, City Hall. A full attendance is requested, especially of the members of the executive, as business of importance has to be considered. 10-4-1

Winston Churchill Rescued From Angry British Mob

Election Campaign Approaches Close in Burst of Rowdyism and Strife—Rumors of Losses to Labor Rouse Ire of Electors

(United Press Despatch)

London, Dec. 4.—A raging mob attacked Winston Spencer Churchill at a meeting at Walthamstow last night. Socialists surrounded his motor car and jostled and jeered at him. Bricks smashed the car windows and the mob beat on his car. Big forces mounted and foot police were brought up. Mr. Churchill escaped with their aid. He had abandoned one meeting owing to the threatening mob.

London, Dec. 4.—British election campaign is closing amid outbursts of brickbat, rough and tumble, brawl. Repeated reports that Labor is going to lose ground, with the Liberals taking second place and the Conservatives winning by a small majority stirred some of the more active British electors to violence.

Rough for Women.

London, Dec. 4.—Women candidates who came out to uplift the tone of politics in the general election campaign are finding themselves in the midst of rough and tumble, knock-down and drag out battle as the election day draws to a crescendo on the eve of Thursday's voting.

RE-ELECT ANGROVE AT KINGSTON

Mayor Angrove Defeats Alderman Anglin by 536 Votes

Kingston, Ont., Dec. 4—Mayor Thomas H. Angrove was yesterday re-elected Chief Magistrate of Kingston over Alderman Charles Anglin by a vote of 2,723 to 2,187. The following were elected Alderman: R. E. Kent, George Boyd, J. E. Johnston, Harvey Miller, W. P. Peters, H. F. Price, H. Kelly, William Holder and George Joyce. The Utilities Commissioners elected were: H. W. Newman and James Curtis. Public School Trustees, Canon J. W. Jones, Herbert D. Moore and R. Barlow Cumberland.

The electors passed three by-laws, one for the purchase of a fire pump, another for the purchase of land for building purposes and a third to give a site and exemption to the Canadian Chemical Company which desires to establish here.

MARAUDERS TO BE KILLED ON SIGHT

Berlin, Dec. 4.—President Ebert issued an order last night to kill sentry night Marauders caught setting fire to the Ruhr Kohle. The terrorist campaign of burning has now spread to the district of Recklinghausen, where several home were burned Sunday.

Dies After Celebrating One-Hundredth Birthday

(United Press Despatch)

Nice, Dec. 4—General Raffinelo De Castro, aide de camp to Prince Napoleon, and soldier of nearly seventy-five years, died yesterday afternoon, after celebrating 100th birthday, on Dec. 1.

Comparison Shows Size of Majority

The significance of the majority vote polled for Mayor-elect Mikel yesterday is made clear in a comparison of figures received by Mr. Mikel from a friend in Toronto to-day.

The message contains figures to show that Mr. Mikel's majority of 1,318 corresponds to a majority of 48,000 in Toronto, the latter figure being based on the difference in the voting strength of the two cities.

CLUBMEN PAY SILENT TRIBUTE

Kiwanians To-day Mourn Loss of Late Kiwanian Earl Chapman

Kiwanis luncheon today was devoid of the usual mirth and jollity, owing to the sudden passing of one of the finest members of the club in the person of the late Earl F. Chapman. The club song sheets were not brought out nor was the flag hung at half mast, and the chair occupied by deceased was turned backwards at the festive board. Brother Kiwanians stood reverently for one minute out of respect, and thus paid their humble tribute to a pal whom they had known so intimately. The piano was left silent for once in a way, a most unusual occurrence.

Unfortunately enough, this is the last day on which President Tom Collier will preside as he is moving to Watford, Ont., to the near future.

Rev. Rev. Fred Paul, in referring to the death of Earl Chapman stated that by dint of his cheerful disposition and his practice of radiating sunshine, he possessed the happy faculty of brightening the lives of everyone with which he came in contact, as well as being recognized as one of the most enthusiastic and brightest members of the company.

There was no regular speaker today, and the chief discussion among the members was regarding the advisability of having a representative of the Victorian order of nurses for the city.

The Ladies night planned for this evening has been indefinitely postponed.

Germany's Spy System Still "Doing Business"

Paris Dec. 4.—Despite German economic plight, the spy system is organized and functioning as in prewar days, according to Matins' Brussels Correspondent.

DAYLIGHT SAVING IS ELECTION ISSUE NOW

(United Press Despatch)

Toronto, Dec. 4—An election is to be held on New Year's day here to decide whether or not the city shall have daylight saving time next year and the two years following.

GREAT BACON OUTPUT.

Ottawa, Ont.—Canada is sending 72,340,000 pounds of bacon to England this year.

Sewers Railway for 41 Years Has Applied for a Pension

After being in the service of the Belleville-Midland Railway and the Canadian National Railway for 41 years, George Thompson of Sidney has applied for a pension. Thompson, who is nearly 67 years of age has lately been running as a passenger conductor between Belleville and Peterboro.

When Mr. Thompson commenced his railroad career, he worked for the old Midland Railway Company.

WALSH URGES COUNTY GRANT FOR HOSPITAL

Declares Institution Has not Received Sufficient Aid From County

SESSIONS OPEN

Warden in Address Discusses Various Problems Which Confront Body

The chair occupied by the late Nathaniel Vermilyea, who for more than forty years was Reeve of Thurlow township, was draped in black today, when the County Council met for the final session of their council for this year, at 9½ a.m. that this afternoon.

Warden James V. Walsh, Reeve of Tyendinaga township, presided over the deliberations of the County Council of the city but was unable this afternoon to complete the business of the year. In Reeve in his address referred eulogistically and sympathetically in regard to the late member of the Council who have passed away since the June session. He also referred to the well known case of the County vs. Dr. Clinton, the condition of the county's hospitals and various other the county's finances. In speaking of the latter subject the Warden said:

Belleville Hospital which is being largely kept going by a few good workers, is in dire need of financial assistance and it has been made to appear that the County of Hastings has not assisted it sufficiently as much as they should. In view of the necessity of having a hospital here, I would strongly recommend that a grant be made to assist in the management at this season.

The following is the Warden's address:

Mr. Clerk and members of the Council of the County of Hastings.

Gentlemen—I am pleased to welcome you to the present session of the council and finish your county business and as Warden it is part of my duty to review your work during the past year.

Before proceeding, however, permit me in my official capacity to extend to you and to the friends of the three members who have died during the year, my sincere sympathy.

Mr. Green and Mr. Cassidy were both likeable men and I enjoyed with pleasure their friendliness. Mr. Cassidy never recovered from the illness he was suffering from at our last session, and Mr. Green died suddenly, shortly after. Both of these men enjoyed the confidence of their people in the north and both made an honest effort to serve the people who elected them.

Mr. Vermilyea

Death too, has taken the Dean of our County Council, the late Nathaniel Vermilyea, who was by far the most prominent figure in the Municipal life of the County of Hastings, and recognized as an outstanding man in the Province of Ontario. His courteous manner and manly bearing, his genial personality particularly valuable to the County of Hastings and to the city which he served, which he represented so intelligently for forty years, will be sadly missed during if the people of Thurlow realize, realize their loss through the death of Mr. Vermilyea.

In this Council we admired him because of his ability and prompt decisiveness. His knowledge of municipal matters we did not question, and his efforts to preserve the dignity of this assembly were always appreciated. His wise counsel will often be missed in the hall in years to come.

Must Carry On.

However, it remains for us who are here to carry on the business of the county. The question that is being asked by the late years through out the county to-day is—"Why are the county rates so high this year?"

(Continued on Page 3)

W.C. MIKEL, K.C. ELECTED MAYOR OF CITY BY MAJORITY OF 1,318 VOTES

Result of Election Greeted With Cheers by Crowds At City Hall

VOTERS THANKED

Mayor-Elect, Retiring Executive and Successful Candidates Appear on Platform

Keen interest in the municipal election results was exhibited by the crowds which thronged the streets and gathered about the newspaper offices last night.

Long before the vote had been tabulated, the City Hall was packed by an eager crowd who waited with little evidence of impatience for the announcement of the results. Cheers from the assembled throng when the announcements were made, indicating that the mood of the crowd was that of the electorate.

When Ex-Mayor Chas. Hanna had announced the official results of the election, Mayor-elect W. C. Mikel came on the platform amid vociferous cheers.

Victor Grateful.

When called upon to speak, Mr Mikel thanked his supporters, fellow men and women. He said that his election was partially due to the lifelong efforts of the women, who so loyally supported him. He promised to work hard and do his best for Belleville and declared if the citizens stood by they could make this the best city in the Province. The vote of Belleville had shown that they disapproved of him and what he stood for in connection. Mr. Mikel said he had no hard feeling towards his opponent and asked the co-operation of all citizens during the coming year.

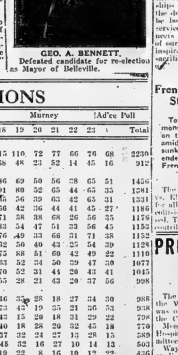
Bennett

The next speaker was Mayor Bennett, who was also cheered. He shook hands with his opponent, Mr. Mikel and thanked all who had worked in his behalf during the campaign. He said that one year ago the people of Belleville had elected him Mayor of the city of Belleville and he gave the best that was in him during that term of office. He had a good council to work with, and he would still stand by the city and help "pull" it along.

R. J. E. Graham

The first Aldermanic candidate to speak was R. J. E. Graham, who expressed his gratitude to the electors for the large vote given him and promised to do his best by practising the

Continued on page 3.



GEO. A. BENNETT,
Defeated candidate for re-election as Mayor of Belleville.

Aldermanic Vote At A Glance

Votes recorded for Aldermanic candidates were as follows:

Ald. H. W. Greenleaf	1458
Ald. W. H. Patterson	1331
Major R. J. E. Graham	1326
E. S. La Roche	1301
R. F. White	1176
D. V. Ketcheson	1163
Ald. A. Robinson	1152
Ald. T. McCreary	1128
Ald. S. H. Treverton	1115
A. H. Ketcheson	1045
Ald. Foster	1040
Ald. J. Gardiner	998
J. J. C. Manley	988
G. W. Dawes	798
James Lynch	776
Ald. M. J. Lynch	687
T. Vandervoort	582
J. Hinds	503
W. J. Parrish	436

Majority Largest Ever Polled by Mayoralty Candidate in History of City

TOTAL VOTE 3,142

Seven Aldermen Re-Elected —Lynch Not Returned— Alderman Greenleaf Leads Aspirants

By the largest majority ever accorded a candidate in a municipal election here, Mr. Charles Mikel, K.C., was yesterday elected mayor of this city for the year 1924. He received 2,230 votes, against 912 recorded for Mayor Geo. A. Bennett, a majority of 1,318.

During the forenoon the vote polled in many of the twenty-three polling sub-divisions was light, but in the afternoon friends of the candidates worked hard and a total of 3,142 votes was recorded, but by no means as large as it might have been, the number entitled to vote. The total vote recorded for Mayor was 3,142. Deputy Returning Officer Mikel in the various wards of the city were as follows: Ward 1, 129; Ward 2, 135; Ward 3, 159; Ward 4, 147; Ward 5, 139; Ward 6, 134; Ward 7, 140; Ward 8, 140; Ward 9, 140; Ward 10, 140; Ward 11, 140; Ward 12, 140; Ward 13, 140; Ward 14, 140; Ward 15, 140; Ward 16, 140; Ward 17, 140; Ward 18, 140; Ward 19, 140; Ward

Daily Intelligencer
DAY OF QUINTE'S LEADING NEWSPAPER, BELLEVILLE.
TELEPHONE NOS.

Printed and published every afternoon (except Sunday) and Tri-Weekly (Monday, Wednesday and Friday) at the Intelligencer Building in the City of Belleville, Ont., by The Intelligencer Printing Company, Limited. Editorial section, 32. Press Street.

The average daily circulation of the Daily Intelligencer, as shown by its sworn statements, is:

For the twelve months ending March 31st, 1923 5,410
exclusive of all complete and damaged copies. Every copy included in the above average represents a bonafide subscriber.

Subscription Price:
Delivered in City ..... $5c. the week
If mailed for 12 months ..... $12.00 the year
By mail outside city ..... $4.00 the year

TELEPHONE NUMBERS
Advertising and Circulation ... 26
Editorial and News 1246
Night, Sundays and Holidays
S. B. Dawson, Manager 496
W. V. Working, Editor 188

Let there be harmony in things essential—liberty in things not essential—charity in all.

THE ELECTION RESULTS

Yesterday's vote in the mayoralty contest indicates that the electorate of the city are unqualifiedly in favor of the U. E. L. celebration, to be held here next year. The celebration year the paramount issue of the contest and a majority vote of 1,219 for Mr. Mikel out of a total of 2,143 votes polled is a decisive gesture of endorsation of Mr. Mikel and his program. It was the largest majority ever polled by a mayoralty candidate in Belleville.

The result of the election should serve to stimulate interest in the celebration and to unite the various interests and groups of the city solidly behind the great project.

The new city council will be a fairly well-balanced body. Seven members of the 1923 council were re-elected and of the new members chosen, three, D. V. Ketcheson, Allan H. Ketcheson, and R. J. E. Graham, are young men. With this leaven of young blood there should be a spirit of progressiveness in the council sufficient to elide the possibility of a stalemate in municipal progress due to meticulous desire for economy and conservation. Since the registered vote is approximately 5,200, it is evident that the interest was not as keen as might have been expected under the circumstances. However, the decision of the people have been duly made by popular vote as the law requires and it is now the duty of every citizen to reservedly support the new administration.

LIVING COSTS

The comparison of prices charged for wearing apparel in Canada and Britain, introduced by a Liberal speaker at Eppleton, Eng., is perhaps an educative campaign weapon if the voters do not endeavor to probe more deeply into the subject during the time intervening before election.

However, as a postulate, designed to remain a formidable argument against protection after careful analysis, it is absurd.

The wide disparity in British and Canadian price levels is generally known. Commodity values are not premised on production costs and tariff tolls alone. There many other contributing factors, including the relationship between supply and demand.

Chief among these factors in this particular case is the difference between the cost standards of Britain and Canada.

In Britain the wage scale is much lower than it is in Canada. The cost of foodstuff, rents and even luxuries is relatively lower. In view of this, it is not strange that a suit of clothes sold in Montreal for $30 could be purchased much more cheaply in London or other large English centres. It is even probable, in certain circumstances, the suit could be purchased as the Liberal speaker asserted, for $15.

As a matter of fact, commodity prices are governed largely by conditions in the community in which they are sold. With the exception of certain standard lines in which the prices remain uniform throughout the nation, clothing, food and other commodity costs, fluctuate continually throughout Canada and vary materially in localities separated only by a few hundred miles.

The evident that these prices react to local conditions and the soundness of such an economic state is obvious. Hence, it can be readily understood that trade preference or any other tariff arrangements can produce only an almost immaterial percentage of the difference between the commody prices of Britain and Canada.

EDITORIAL NOTES.

After polling the highest vote of the election Alderman Greenleaf may wish he had entered the mayoralty race.

But there is no doubt that the citizens of Belleville wanted Mr. Mikel to be mayor.

Living costs in Canada may be a subject to that British Liberal, but they don't surprise us. We're "used to it."

It will require an "enabling act" of Aladdin-like potency to effectually aid Germany to establish a semblence of order from the hopelessly confused situation which now prevails there.

Reduction of the troops in the Ruhr to an "invisible" status is proposed. That is refreshing. In war-time it is the non-combatants who are usually reduced to an "invisible" status.

PRESS OPINIONS

AHEAD OF THE ANCIENTS.
(Flint Journal)

We are ahead of the ancients in so coordinating the faculties of the mind that we apply the imagination toward utilitarian invention. We make machines and tools we progress in business and science. We live better, and wealth like more widely distributed, and opportunity is greater, because of invention. Advancement and wealth are intellectual results.

(London Daily Chronicle)

Already we are able to transmit photographs, drawings, handwriting, and even shorthand over the wire and the French postal authorities are erecting stations fitted with apparatus for this purpose. It is evident, therefore that these new inventions are coming within the region of practical utility.

Before long it will be quite possible for a correspondent to send by wireless to his paper within the space of a few minutes, an exact replica of his own handwriting. Suppose he may wish to transmit. Distance will be no object. A Chinese, for example, in London or Paris, will write a message in his own characters, it will be received by telegraph, and as it left his hand—including mistakes and corrections.

DOMINANT OPINIONS.
(London Telegraph)

Who will be bold enough to contend, with the evidence of the last two months before him, that the judgment of 1923 as to the relative importance and relevance of the great men and the conspicuous events, the economic and the spiritual forces of the past, is beyond appeal?

Yet we must inevitably try to impress upon youth that judgment, and our teaching of history becomes, even in spite of ourselves, propaganda of the dominant opinions of the time, colored by the prejudices, our disappointment, our anxieties, and our victories.

WE ARE NOT GODS.
(Detroit Free Press)

It is not difficult to be thankful for abundance of material and tangible things. It is not so easy to remember and applaud the survival of those intangible things of the spirit which are the enduring basis of life through all the centuries and so long as the world continues.

We are not gods, we do not live forever and we do "wind somewhere safe to sail" into an ocean where it may be assumed there will be slight reference to nationalities, localities or proximities. To remember these things is to be sane. Let us be thankful for sanity.

OF URGENT IMPORTANCE.
(London Times)

Canada would be able to supply her own needs and those of the United States, and, at the same time, to produce a large surplus for the requirements of the rest of the empire. But that can only be if all the governments concerned determine to handle the problem with a deep and fruitful sense of its urgent importance.

The empire has, on the one hand, the opportunity of finding productive work for large numbers of its unemployed citizens and of peopling large tracts of its empty spaces. On the other hand, if the opportunity is neglected, it must face the certainty that sooner or later—perhaps within a quarter of a century—its supplies of

THESE FOOLISH DAYS

"This song about bananas makes me sick," said the Scottish Old Gentleman. "In my day we had songs like "Ta Ra Ra Boom De Ay" and "Daddy Wouldn't Buy Me a Bow-wow," that had some sense to 'em."

A CLEAR CASE

Store Manager—"Did you say you wanted a window or a widow?"

Show Manager—"I said window but they're both much alike. When I get near either of them I always look out."

SERIOUS

"Your wife is looking well!"

"Yes, just fancy. When I took her to the sanatorium she was so ill that I wouldn't risk buying a return ticket!"

ALL JONES'S FAULT

Prof.—"This is the third time you blocked on Jones's paper."

Student—"Yes, sir, he doesn't write very plainly."

By The Side Of The Road

THE DECADENT DAYS.

"Bringing in the Christmas tree," a century ago
Was theme of many metered things that poets used to do.
That always brought a shilling or perhaps a pound or so.
And paid the poets board and room and bought tobacco, too.
I doubt if any other theme afforded greater charm
Than this the early poet turned to earn his modest fee—
The glistening snow, the drifted road, the cozy little farm.
And laughing children bringing home the pretty Christmas tree

"Bringing home the Christmas tree," in this decadent day,
Is quite a different matter than it used to be—by far!
For first you have to find one and a painful sum must pay
And wriggle with your purchase on a crowded trolley car.
The sullen ticket grouchy folks who always bar your path.
You'll grunge a "scowl" eye perhaps, or skin his nose, and then
Ere many blocks you're sure to stir the blamed conductor with:
Then angry words, assault, arrest and fine of five or ten!

—Buffalo Times.

* * *

CO-EDS at a New York College have formed a "Redhead Club." Bet their meetings will be bright and spirited.

* * *

IN PEACEFUL NEW YORK.

New York, Dec. 4.—When gunsis from the East Side arrived for a benefit ball given for Louie Kaiser slayer of "Kid Dropper," gangster, detective took away all weapons at the door, even nail files, pen knives and hat pins.

* * *

Who knows how much those three young tyros of the Council owe to the woman vote?

* * *

COME ONE, COME ALL.

ALL persons knowing themselves indebted in this cause are requested to call and settle. All persons indebted to the Tribune and not knowing it are requested to call and find out. Those knowing themselves indebted and not wishing to call are requested to stay at one place long enough for us to reach them.—Provo (Utah) Daily Tribune.

* * *

Bagpipes played at a St. Andrew's Day ball in Toronto put Boo Hoo, the Queen's University bear mascot to flight. Boo Hoo is not the only one who has fled at the sound of the bagpipes.

* * *

THE FIRST MATCHMAKER.

PROBABLY the first Girl Scout was Eve. The fire she kindled without the aid of matches is still burning.—F. P. A. in New York World.

Now we mean, "without matches"! Didn't she make a match with Adam?—Toronto Star.

* * *

She didn't have any matches, but was the first woman to 'spark' —under the apple trees.

* * *

How Does He do it?

(From the Vancouver Sun).

The alien you can't forgive is the one who makes more money in seven years than you have been able to make in twenty.

* * *

THEY DESERVED IT.

MIDDLETOWN, N.Y. Dec 1.—Three boys of tender years caught shoplifting at Stroudsburg, Pa., have been sentenced by Mayor Edinger to attend Sunday School indefinitely.

The rector of St. Matthew's Catholic Church and the pastor of the East Stroudsburg Methodist church have agreed to see that the sentence is carried out.

* * *

No, No, Nora.

DETROIT—Mrs. Nora Beauchemp seeks a divorce from her husband because he doesn't like to hear a phonograph.

At Palm Beach



The latest creation in bathing suits at Palm Beach is the above costume on Miss Betty Bailey. It's a paper suit, but will not deteriate in water, its satisfactory screen play, and it is certain to find great favor with photoplay fans.

Miss Dana appears as an orphan, adopted by a woman who is one of a band of thieves. She conceals her husband, who is blind during the day and whose sight returns at night, to join her in her robberies. It is due to this that Mary—the character Miss Dana plays—is introduced. She takes care of four-year-old Red, and together they stick through the various complications which the imaginative author has injected into the plot. There is always an element of surprise in the story, and it never fails to prove attractive. It is one of the most dramatic stories in which this star has ever been seen.

Harry Beaumont, the director, obtained excellent results from a fine cast.

A funny two-reel Hal Roach comedy titled The Spat Family," F x Smith, a new director of Universal popular chapter play, "The Stee Trail," co-starring William Duncan and Edith Johnson, was exhibited during the evening.

TOTHERI GIVE SICK BABY "CALIFORNIA FIG SYRUP"

Harmless Laxative to Clean Liver and Bowels of Baby or Child.



Even constipated, bilious, feverish, or sick, Colic Babies and Children love to take genuine "California Fig Syrup." No matter where baby is constipated the tender little bowels so nicely. It sweetens the stomach and starts the liver and bowels acting without griping. Contains no narcotics or soothing drugs. Say "California" to your druggist and avoid counterfeits. Insist upon genuine "California Fig Syrup" which contains directions.

A Clear, Beautiful Skin



There are millions of tiny openings or pores in the skin and these must be kept open and clean if the beauty of the skin is to be maintained.

Because it cleanses these pores and encourages the healthful action of the skin, Dr. Chase's Ointment is most effective as a skin beautifier. Roughness, redness, pimples and all sorts of skin blemishes disappear by its use, and the skin is left clear, smooth and velvety.

DR. CHASE'S OINTMENT

60 Cents a box, all dealers, or Edmanson, Bates & Co., Ltd., Toronto

The Perils of Neglect

Digestive ailments are frequently neglected. People say "It's only a touch of indigestion—it will go away." What begins as simple discomfort is allowed to become a serious—chronic ailment. Never neglect the treatment of digestive derangement. To relieve disorders of stomach, liver, kidneys and bowels, Beecham's Pills act promptly and usually overcome the difficulty. Take

BEECHAM'S PILLS

Sold everywhere in Canada.

Largest Sale of any Medicine in the World

Unraveling the Mystery



The house in the above photo is in an isolated section of the Bronx, New York City, and was said to have been the rendezvous at which police arrested seven men in connection with the Brooklyn bank messenger murders. Photos of three of the men held in connection with the case are shown here. Left to right: 2, Capobianco, Nick Luciani and Angelo Tutino.

Music & Drama

ANN LITTLE AT GRIFFIN'S IN ROMANCE OF THE RACE COURSE

"Chain Lightning" is a romance of the race course. It is peopled by a fascinating group of characters, whose experiences have been woven into a thrilling romance of the turf. Undoubtedly "Checkers", that grand old story of the turf that thrilled the whole world more than a decade ago, is the feature attraction as Griffin's for tonight, and Wednesday night, with the beautiful Ann Little in the star role.

The outstanding scene among several of undoubted dramatic value is the race episode in which two wellmatched combatants, a field of starters, and finish in an absolute dead heat. The former of the contestants is from the country-bred horse selling throngs in the better-class horse thoroughfares of New York, hands the paddock keeper this message: "Show this last minute instructions for the big event and if anything goes wrong I'll be in the direction that will take me to Canada."

Charlie Murray is also featured in a comedy titled "Wi[illegible] Beard Race," which is a record of the "[illegible]" and "[illegible]" which [illegible] [illegible] [illegible]

MAYOR-ELECT HAS HAD ACTIVE CAREER IN MUNICIPAL AFFAIRS

W. C. Mikel, K.C., Mayor-elect of Belleville, is a descendant for one of the old colonial U. E. Loyalists who first settled in the Bay of Quinte District, during 1784. He has had an active career in municipal affairs, and was some years ago president of the Ontario Municipal Association, an organization composed of the various municipalities of Ontario. He has also held a prominent place in his profession, having been created a King's Counsel in 1913, and a few years later elected President of the Ontario Bar Association.

In 1912 he was elected President of the Canadian Fraternal Association, an organization comprised of some thirty fraternal orders, and promoted the "Better Understanding" movement, with the object of fostering a better feeling between all classes throughout Canada.

Mr. Mikel was born in Belleville where he received his education at the Belleville High School and Albert College, and was called to the Ontario Bar, K. C. Ls in Law at Trinity University.

He has always been a progressive spirit in the City and started the slogan of a "Bigger and Better Belleville.

Jos. Manley, Geo. Dawes, Ald. M. J. Lynch, S. Vandervoort and J. Hinds.

Parade Sheriff

At the conclusion of the speaking, Mayor-elect Mikel was carried down the stairs of the city building by enthusiastic admirers. A procession was formed which paraded through the principal streets of the city, headed by Ex-Mayor Charles Hanna and a band.

(Continued from page one)

interests of Belleville during the coming year.

A. E. La Roche

Alderman-elect A. E. La Roche, was second called upon. He thanked his supporters and expressed his thought that he felt sure that the electors must have thought they were voting for Mr. La Roche (his father), when they gave him such splendid support. He promised a square deal to all during the coming year. He knew he had the support of the working men, and said he was a working man himself.

R. P. White

R. P. White emphasized the fact that he was opposed to fleeting by the local improvement act, especially the laying down of sidewalks against the wishes of the ratepayers. He pledged his whole efforts for Belleville next year.

D. T. Ketcheson

David V. Ketcheson heartily thanked all his supporters and promised to do his utmost during the coming year to help Belleville.

W. R. McCreary

Alderman W. R. McCreary expressed his gratitude to those who had interested themselves in his behalf during the campaign. He said he had been a member of the Council for the six years previous to his six years in the council and had observed the bricking of Coleman Ward School, and he thought Ex-Reeve Orr of the people of that ward was shown in the splendid vote cast for him yesterday.

W. A. Greenleaf

And the polls said he expected to be back again this year, but not with such a magnificent vote. He promised to do what he could for the city during the coming year

Walter Patterson

Alderman Walter Patterson said he was at present working in Murray Ward and that must have accounted for the large vote polled for him yesterday in that ward. He thanked all his supporters throughout the city for support given him.

R. W. Treverton

Alderman R. W. Treverton expressed his appreciation to his supporters and he had been "under the weather" for a couple of weeks and had not made much of a canvass. His interests were in Ward No. 3 and he would do all in his power to further the interests of the city. In conclusion he wished all a Merry Christmas and a Happy New Year.

A. H. Ketcheson

Allan H. Ketcheson said the best offensive was a defensive and that as he was a beginner, too much must not be expected of him.

Geo. Foster

Ald. Geo. Foster promised to try and do better than last year and put the citizens better gas.

Others Speak

James Lynch, one of the unsuccessful candidates, thanked those who voted for him, and on behalf of his wife, those who did not. He expressed the hope that he would be in the field next year

William J. Parrish told the audience that he was a true British subject and would not let one defeat disturb him. He would try again next year.

The following men were called upon to speak but were not present: Ald. R. Gardiner, Ald. A. Robinson,

W.C. Mikel, K.C.

(Continued from page one)

interests of Belleville during the coming year.

A. E. La Roche

Alderman-elect A. E. La Roche, was second called upon. He thanked his supporters and expressed his thought that he felt sure that the electors must have thought they were voting for Mr. La Roche (his father), when they gave him such splendid support. He promised a square deal to all during the coming year. He knew he had the support of the working men, and said he was a working man himself.

R. P. White

R. P. White emphasized the fact that he was opposed to fleeting by the local improvement act, especially the laying down of sidewalks against the wishes of the ratepayers. He pledged his whole efforts for Belleville next year

D. T. Ketcheson

David V. Ketcheson heartily thanked all his supporters and promised to do his utmost during the coming year to help Belleville.

W. R. McCreary

Alderman W. R. McCreary expressed his gratitude to those who had interested themselves in his behalf during the campaign. He said he had been a member of the Council for the six years previous to his six years in the council and had observed the bricking of Coleman Ward School, and he thought Ex-Reeve Orr of the people of that ward was shown in the splendid vote cast for him yesterday.

W. A. Greenleaf

And the polls said he expected to be back again this year, but not with such a magnificent vote. He promised to do what he could for the city during the coming year

Walter Patterson

Alderman Walter Patterson said he was at present working in Murray Ward and that must have accounted for the large vote polled for him yesterday in that ward. He thanked all his supporters throughout the city for support given him.

R. W. Treverton

Alderman R. W. Treverton expressed his appreciation to his supporters and he had been "under the weather" for a couple of weeks and had not made much of a canvass. His interests were in Ward No. 3 and he would do all in his power to further the interests of the city. In conclusion he wished all a Merry Christmas and a Happy New Year.

A. H. Ketcheson

Allan H. Ketcheson said the best offensive was a defensive and that as he was a beginner, too much must not be expected of him.

Geo. Foster

Ald. Geo. Foster promised to try and do better than last year and put the citizens better gas.

Others Speak

James Lynch, one of the unsuccessful candidates, thanked those who voted for him, and on behalf of his wife, those who did not. He expressed the hope that he would be in the field next year

William J. Parrish told the audience that he was a true British subject and would not let one defeat disturb him. He would try again next year.

The following men were called upon to speak but were not present: Ald. R. Gardiner, Ald. A. Robinson,

Generous to a Beaten Foe



Ramon Novarro and Lewis Stone in a scene from Rex Ingram's "Scaramouche," Metro's great picture.

Three Years of Misery

POPULAR YOUNG TORONTO LADY REGAINS HEALTH AND HAPPILY RELATES HER EXPERIENCE THAT IT MAY HELP OTHERS.

Mrs. Janee Myers, residing at 427 Clendenan Ave., Toronto, is another who has found Dodd's Kidney Pills a boon to health and the joy of living.

"For the past three years," says Mrs. Myers, "I have suffered from gastritis. Nothing would even finish a meal, I would fill up with gas and it seemed as though I would smother. Then I'd be standing talking to some friend and everything would seem to whirl around and turn black before me, I felt as if I would fall unless I caught hold of something. Every day I had to take a pain pill, and pains about my chest, across my back and through my shoulders so bad that I wanted to die.

"I had no vitality and was able to do only part of my housework. I felt my system growing weaker every day from being so little food. I had to diet and was receiving little nourishment.

"I finished a treatment of Dodd's several weeks ago and have gained five pounds and what is more, have plenty of energy and vitality. I can now eat and enjoy anything I wish, with no ill effects and have no more dizzy spells or pains through my back and shoulders. Neither do I have to take any laxatives, in fact, I feel like a new person.

"I could notice myself that my face was filling out and my friends all want to know what in the world I was doing so to improve so rapidly. Gladly I have related my experience many times. I am simply delighted with Dodd's; it certainly is a wonderful medicine."

Dodd's Kidney Pills are the only medicine in the world that contains Nature's own herbs, roots, bark and leaves and goes straight to the root of all digestive ords and restores the whole system.

MAYORS SELECTED IN YESTERDAY'S ELECTION

Amherstburg—Dr. W. F. Park.
Brockville—W. H. Reynolds.
Cornwall—H. W. Sauriner.
Gananoque—W. J. Wilson.
Guelph—William Stephens.
Kingston—Thos. D. Regnier.
Lindsay—W. G. Graham.
Smithville—A. Wenger.
Niagara Falls—A. H. Newman.
Port Colborne—F. A. Lannan.
Petrolea—J. A. Drummond.
Port Arthur—A. W. Crooks.
Pembroke—L. S. Barraud.
St. Catharines—Jacob E. Smith.
St. Thomas—Leo H. Slaggett.
Stayner—A. J. E. Sullivan.
Toronto—Hon. Wm. Hocken.
Windsor—Frank J. Mitchell.

Walsh Urges

(Continued from page one)

"Why raise the county rate two mills?" My answer to this question is—(1) To pay the overdraft in the bank of some $22,000 and (2) The expense in connection with the damage suit of Doctor Canning. These two items amounted to $35,000 when the rate was struck, this amount is equal to two mills on the assessment of the county.

The overdraft has been growing for years by reason of the county rate not being high enough and the expense in connection with the Clinton case is a matter which will be discussed in familiar.

Strange to say, however, there seems to be a feeling in some section of the county that I am solely responsible for this litigation. Therefore, I would refer you to the stand I took on this matter in the beginning and to the fact that I was the only member of this Council who did not vote to carry the case to the Ontario Court of Appeal. However, when your appeal failed in this court, I did agree, at the time of voting, that I believed we should follow the custom and practice of all big Companies and corporations by fighting the case to the extreme limit. This case came before the Supreme Court of Canada early in November, when the county's position in the matter was ably presented by Mr. Mikel and Mr. W. N. Tilley of Toronto, while Dr. Clinton's interests was quite as ably guarded by Mr. O'Flynn and Mr. D. L. McCarthy of Toronto. After two days' court proceedings the matter was closed and we are now awaiting the decision of the Supreme Court.

Roads

The thanks of this council is due the Hon. Member for North Hastings, for his continued efforts for three years to have our entire county road system approved. Success has crowned his labors. According to advice from the Minister of Highways your unapproved roads have been approved by Order-in-Council, and in future this county will receive the government subsidy on all county roads, which amounts to what would have been laid out on those roads during the years of 1921 and 1922 for which we did not receive any government assistance. It calculated that, had we received 40% of the expenditure on those roads and bridges for the past two years, this county would be in receipt of $23,000 which you are not likely to get now, but you will get 40% of the expenditure on the roads in question this year, thanks to the persistent efforts of the Hon. Member for North Hastings.

The roads on the suburban area adjoining the city of Belleville should be in the hands of a commission. This county's commission was appointed last June, but up to the present time the city has not named their man. The road from Belleville to Canniton should be constructed of permanent material early in the spring under the management of a Suburban commission duly appointed.

Bridges

The program for the construction of new bridges, as mapped out some years ago has been carried out the same, as usual, with one exception, that the service of a County Engineer was dispensed with this year and the work looked after largely by the chairman in charge. My observation of the bridge situation in this county will allow me to say that, in my opinion, the most important bridges have been built within the last few years; and the active reconstruction of the remaining wooden bridges should be deferred a few years to lessen the burden of the taxpayers in the county, who justly complain that our county taxes are unbearable.

There has been no litigation during the past year except that started in 1922 which was unavoidable for the council of 1923.

The total cost of your committees is less than last year. As chief executive I am well satisfied with the county's business which I now ask you to conclude and finish in the usual manner.

Sold Moon's By-Product Also Personal Freedom

On the charge of illegally selling liquor, Harold Bowerman was fined $200 or three months in the county jail by Magistrate R. R. Casement of Cadoc, yesterday. Casement in addition will be care of Joliet T. Kitchenson, County Jail, for the next three months.

Mrs. H. A. Dean of Toronto and son Reginald of Georgetown, South America who have been visiting Mr. and Mrs. E. T. Cherry, Highland Ave. left today for Toronto. Mr. Dean accompanied his mother as far as Toronto, when he will proceed to his home in South America, which he will reach the day before Christmas.

City and District

PICKING FLUX SATURDAY.

To be able to go to her own back yard in Belleville and pick a bouquet of flax on December 1st was the unique experience of a local woman. The flowers are equally as pretty and fresh looking as they would be during their regular season.

MORNING COLLISION

At the junction of Kingston Road and Herchimer Avenue, Thurlow Township, a collision occurred this morning between an auto and a horse. The buggy was considerably damaged, but fortunately the occupants escaped injury.

SEEK BANK PROBE BY PARLIAMENT

Want Committee Named to Investigate Home Bank

Toronto, Dec. 4.—A Parliamentary probe to investigate the wrecking of the Home Bank will be asked for at the coming session of the Dominion House by Joseph T. Shaw, Progressive member for Calgary West in the House of Commons.

This is the news brought to the city by H. H. Higginbotham of Calgary, who arrived in town yesterday from Toronto by the Alberta Government to represent the Bank depositors of Calgary and Blairmore at the meeting of Home Bank depositors in Massey Hall on Thursday. Western representatives to the Thursday's meeting are working more or less together in the fight on behalf of the depositors. G. D. Henderson, Mayor Prior, B. C.; Ald. H. C. Rose, of Moose Jaw, representing Saskatchewan depositors, are also in the city gathering information, and are already in touch with the Depositors' Committee.

W. G. GRAHAM IS LINDSAY'S MAYOR

Lindsay, Ont., Dec. 4.—In the municipal elections held here yesterday the following were elected:—Mayor, W. G. Graham; Reeve, John Jarvis (acclamation) 1st Deputy-reeve, Thos. Wilkinson, (acclamation) 2nd Deputy-reeve, W. A. Richman; Aldermen, R. I. Moore, E. Stewart, Thos. Coombs, S. Kennedy, Thos. Tilly, Wm. Barnsley, Thos. Davies; Water Commissioner J. D. Flavelle, majority 631.

ADMIRAL UNDERWEAR is guaranteed unshrinkable.
ADMIRAL UNDERWEAR is warm without undue weight.
ADMIRAL UNDERWEAR will last you several seasons.
ADMIRAL UNDERWEAR is sold at a popular price.

ADMIRAL UNDERWEAR— "The Nation's Protector"
A MERCURY MILLS PRODUCT

BILIOUSNESS—SICK HEADACHE—nail for an NR Tablet, (a vegetable cathartic) to tone and strengthen the organs of digestion and elimination. Improves Appetite, Sallow Complexion.

Head-for-your NR Tablets Dropper

Mature Nomad

NR 25 Tablets 25 Cents

Chips off the Old Block

NR JUNIORS — little NRs One-third the regular dose. Made of same ingredients, then candy coated. For children and adults.

IRISH FUN SHOW IS MUSICAL RIOT

Is Best Version of "Bringing Up Father" Ever Seen Here

Napanee, Trentonians, residents of other adjoining towns and surrounding districts as well as Bellevillites crowded Griffis's Theatre last night until standing room was at a premium and many were turned away, and all because Jiggs Maloney and his equally Irish wife "Maggie," daughter Kitty and all their other Irish friends were holding forth in that theatre.

This company is the best "Bringing Up Father On Broadway" Company which ever opened a show here, and their efforts combined, made a fast moving, snappy fun show from beginning to end. The wit and humor is new, resembles to be thankful for! the songs are new, the costumes are beautiful, and the scenery ridicetes the prosperity of the company.

Of course the action opens on Broadway, where no one pays attention to the clock, and one by one the characters enter. Jas. Wesley as Jigga was everything which one would expect of Jiggs, and Miss Emma Wertan, the pretty Maggie was quite the best Maggie ever seen here. Miss Leonard as Kitty, was there with song, dance and had a merry time of love all through, with Jimmy O'Brien her versatile lover, Harry Culver. Ed. Morris as the infinitable Dinty was truly screamingly, being used almost constantly in every one as a fun foil. Rastus the colored waiter, and Mystery of the Orient, (Frank Kirk) and Valesko Nazarro, movie vampire, (Evelyn Hutter), ably assisted to round up the show.

The outstanding spot in the show was the musical turn by Jiggs who is a versatile musician on banjo, and clarinet, trick instruments, including an imitation calliope. Kirk is a most accomplished and droll entertainer, who should drum up a musical act for vaudeville. Maggie herself gave a singing skit which made a decided impression, and Evelyn Hutter, the Grand "grouse," and of course finished off with "Cronin." Kitty, the soubrette, was seen and heard at her best in the "kid" number early in the first act, and her "beau," "Jimmie" kept it real clean and wholesome.

A hard working and well trained chorus, handle their number well on their best being the "Parade of the wooden soldiers."

Have you seen the host of Bath Towels selling at 20% Discount at Ritchie's Employees' Sale. They're certainly worthy of special comment.

ENGAGEMENTS

Mr. and Mrs. W. S. Clare of Baldwin Street City, wish to announce the engagement of their only daughter Elfreda, Blanche to Mr. Thomas Bertram of Galt. The marriage is to take place shortly.

Christmas Suggestions GIFTS THAT PLEASE

LADIES' SILK SCARFS $1.75, $2.00 and $2.50.

Ladies' Silk Scarfs, in a large array of colors, manufacturers' samples, worth regular $2.50 to $4.00. On sale at $1.75, $2.00 and $2.50.

LACE CENTRE PIECES AND DOYLIES

A fine showing of Plain Lace Centre Pieces and Doylies, with linen centre and fine lace edge, specially priced at 35c. to $4.50.

LADIES' KIMONOS

A big showing of New Kimonos, in Beacon Cloth and Velvet Corduroy.

Ladies' Kimonos, in a large range of patterns of Beacon Cloth, specially priced at $5.00, $7.95 & $9.95.

Velvet Cord Kimonos, in colors, Orchid, Copen and American Beauty, specially priced at $9.50.

EARLE & COOK CO.

WAIT! WAIT! WOMEN! DON'T BUY! WAIT!

Tomorrow Evening The Intelligencer will carry Full Details of KROCH BROS. SALE IT COMES ON THURSDAY

LAST DAY COMMUNITY PLATE CLUB SALE

CLUB OFFER EXPIRES WEDNESDAY, DECEMBER 5th

Buy Now for Weddings, Anniversaries, Thanksgiving, Christmas

A $25 purchase entitles you to privileges of our convenient club payment plan. Join TO-DAY. Your last chance.

Buy a Complete Silverwear Set or Select Individual Pieces

Come in and find out how easy it will be to have COMMUNITY PLATE—as a gift, or for your own table.

BEAUTIFUL CORRECT SERVICE TRAY FREE WITH EACH 26-PIECE SET.

216 Front St. ANG S'McFEE Phone 128

KITCHEN SINK SERVICE

Where and How to Place This Very Necessary Article.

How Water For the Farm Sink—How One of Generous Size—Installation and Height Important—How to Combat Scours In Calves—Lubricants for Farm Machinery.

Prepared by Ontario Department of Agriculture, Toronto.

The simplest arrangement for a kitchen sink service that supplies hot water only is a small pitcher pump mounted at the edge of a sink. This is the first step in improvement over the outdoor pump and cistern, for the hot water service at the sink, if so necessary to have a heating arrangement, is best supplied by a water front in the range, a water reservoir and a supply of cold water from the cistern or other source. The water under pressure may be furnished through the use of a pressure tank system, an attic tank or a gravity supply.

Place the Sink at the Proper Height.

The height of the kitchen sink is of great importance. The location of the most suitable joint in one person's backbone is not a standard for all. The correct height of the sink is a matter that must be determined by the person who is required to use it and generally speaking, that sometimes a movable flat wire basket or rack suspended over the sink is more desirable. Taps, faucets, or bibcocks of various types and designs are offered by the trade. The ordinary brass or nickel finish common to the faucet is generally satisfactory. These may be had in either screw joint or solder joint.

The Location Is Very Important.

The kitchen sink should be located at a convenient point beneath a window or on a wall opposite a large window, so that the lighting may be good. Do not build the sink in with shelving, cupboards or closets unless you are prepared to cover all woodwork that is likely to be splashed with greasy water with copper sheeting. Open plumbing for the sink is to be preferred on the score of accessibility and cleanliness. The cockroach loves wet woodwork and grease. In fact, any avoid conditions that attract such insects. Locate the sink, if possible on a wall on which there are no cupboards or cabinets, and do not consider anything but a high back type of sink. It may cost a little more to install it when you consider the added service that such will give.—L. Stevenson, Dept. Extension, O. A. College, Guelph.

How to Combat Scours In Calves.

Like all diseases of cattle, prevention is the best method of combating scours. Ordinarily scours, as distinguished from bacillic scours or calf cholera, can usually be traced to overfeeding, irregular feeding, dirty pails, cold milk, sour milk, or old milk, and any one of all of these up the to carelessness on the part of the feeder.

Constant vigilance is the price of healthy calves. As soon as trouble is detected, its level of the calf should be reduced at least half. Administer a dose of castor oil in warm milk by means of a small drenching bottle. This will tend to remove all irritating substances from the bowels. Feed should then be gradually restored to the normal account, and formalde-hyde solution should be added to the milk at the rate of one teaspoonful per pound of milk. This solution should be made up of one part of formalin (40 per cent. solution of formaldehyde) to thirty-one parts of water. If prompt improvement does not follow this treatment, repeat the dose of castor oil, administering it in another reduction in the feed.

Calves are always greedy, and for this reason overfeeding should be avoided. This is true particularly when milk is the feed, as it is exceedingly palatable, and the animal is apt to gorge itself.

Lubricants for Farm Machinery.

The Bolshevist K is near relative of Sir Arthur Conan Doyle. On the latter's doctrine of spiritualism he made no comment, but admitted that Sir Arthur was one of his most enthusiastic supporters in the world which he had voluntarily undertaken the uplifting of Christianity.

To Keep St. Lawrence Open.

Dimitrie Jacowicz, Roumanian inventor, who claims to be able to keep the harbors of Montreal and Quebec and Belle Isle Straits, open for winter navigation, is asking the sum of $1,-000,000 as recompense for his secrets.

He states that he has placed his proposals before Hon. Lapointe, Minister of Marine and Fisheries, and that Mr. Lapointe had given him a good hearing. Mr. Lapointe, stated Mr. Jonacwicz, had informed him that the matter would be considered by the departmental engineers before any conclusion was reached.

Mr. Jonacwicz's plan for keeping Cabot Straits open involves the use of a number of powerful electrically driven air blowers, which would be placed on the coasts of Newfoundland and Cape Breton. They would be used to drive a current of the ice so as to keep the straits open.



May Re-organize Steel Company

Buffalo, N. Y., Dec. 4.—The first shot in the U. S. Steel stockholders' "war" on the proposed sale of the assets of the company enterprises to the J. W. MacKinnon Syndicate of New York for $1,500,000, was fired yesterday with the announcement that the stockholders themselves will organize a $5,000,000 corporation to take over the wreck of the old companies.

This decision was reached at a meeting of stockholders of the bankrupt steel plant in the offices of C. H. Dougherty, chairman of the L. R. Steel Stockholders' Protective Association. It is considered a challenge both to the MacKinnon syndicate and the receivers, who have been under fire ever since the MacKinnon offer was made public.

The men who intend to organize the new corporation are quoted as representing stock to the amount of $1,500,000. The meeting was attended by three of the most influential stockholders of the Steel enterprises: Albert F. Feiker, Detroit; Walter M. Wilkins, Buffalo; and Mr. Dougherty of New York. "The MacKinnon offer has been the best thing that ever happened to the stockholders," said Wilkins. "It has knit them together as nothing else could have done. I endorse the statement that if the L. R. Steel property is good enough for MacKinnon it is good enough for the stockholders."

About $4,000 in cash was raised during the meeting. Dougherty said approximately $600,000 is needed to get the new company on its feet.

There is to be another meeting of stockholders Wednesday night, in the L. R. Steel offices on the Lincoln building, when further plans for the disposition of the $5,000,000 company will be discussed.

Charles B. Smith, one of the receivers, denies a statement attributed to him to the effect that the MacKinnon offer was approximately the value of what is left of the Steel bubble.

QUEEN VICTORIA SCHOOL.

Jr Primer, Class I—Marion Fisher, Tommy Foley, Lillian Kennedy, Roy Ridley, Miller Lewis, Billy Cooper, Joan Stapley.

Class II—Edna Scott, Rosa Summers and Margaret Summers equal, Evelyn Simpson, Teddy Hall, Billy Carmichael.

Class III—Marie Philip, Reggie Max.

IRENE RANKIN, Teacher.

Class I—Gerald Langman and Cecil Connors equal, Douglas Robinson, Lila Empey.

Class II—Edith Burley and Elizabeth Kinnear equal.

Class III—James Moon, James Pigden.

Class IV—Frances Toms and Iner Miller equal, Leslie Westerfelt.

SIGETA E. MAIDEN, Teacher.

Senior Primer, Class I—Marjorie Miller, Hilda Shiller, Berna Foley, Edward Gardiner, May Dickey, Leah Baker and Dick Deare equal, Carol Harris, Gladys Halsey.

Class II—Harry Haunford, Pauline Scherver, Elsie Bellas, Jack Easton.

Class III—Ronald Goddard.

A. O. TUCKER, Teacher.

First Book—Eileen Easton, William McCoy, Isobel Stewart, Raymond Harris, George Stapley, Harold Gardner, Verna McDermott.

L. P. CAMPBELL, Teacher.

Lord Byng Victim Of Misfortune

Ottawa, Dec. 4.—Insisting that he be allowed to keep his word, Lord Byng went to the opening game of the hockey season here Saturday night with a piece of fishbone in his throat.

The bone lodged in Lord Byng's throat at dinner and he was ordered to bed by physicians. He insisted upon going to the hockey match, however, and collapsed soon after he arrived at the rink. He was rushed to government house, where physicians succeeded in removing the bone. It was reported to-day that he was little the worse for his experience.

HE WOULD BE

"It says here," remarked Mr. Snow's, in the mi.st of her reading "that the man who takes a cold bath every morning, summer and winter, is the peacock of the human race." "The which?" asked Gap Johnson, of Bumpus Ridge. "The peacock—the proudest person." "Huh! He hain't no peacock. He's a thundering liar."—Kansas City Star.



Long Live the King





A scene from Jackie Coogan's first Metro picture, "Long Live the King." Note the huge castle set.

Three shows three detectives who have been working on the Brooklyn bank messenger murders. Left to right: Detectives Edward Morris, Charles Eason and Eugene Smith.

Great Interest In Water Scheme

Ottawa, Dec. 4.—The situation created by the diversion of water from Lake Michigan, in accordance with a Chicago sanitary scheme, is being closely watched by the federal government, Hon. Charles Stewart, minister of the interior, said yesterday.

"At the present time," said the minister, "the United States supreme court is dealing with a case arising out of this action upon the part of Chicago. Several states of the union are the complainants and the decision of the court will be received by Canada with considerable interest."

While Mr. Stewart admitted that the diversion of water at Chicago by the sanitary commission of that city was responsible for a considerable lowering of the normal level of the great lakes he pointed out that unusually low water in Lake Superior indicated that there were other factors contributing to bringing about the situation complained of this year.

Asked about Sir Adam Beck's statement that the water diverted by Chicago was being used for power purposes as well as for sanitation, Mr. Stewart said he had heard that there was a generating plant in connection with the drainage system, but he declined to discuss the matter further.

REASON ENOUGH

"Why do people cry at weddings?" "Well, I imagine those who have been married themselves start it, and the others join in."

Get Radio Sermon In Church Pews

Woodstock, Dec. 4.—What is believed to be the first occasion on which a service and sermon by radio have been received by a congregation at the regular service, occurred at Knox Presbyterian Church, here Sunday night when, after a short service of praise and prayer, and a brief address by Rev. Dr. Gordon, the pastor, on the wonders of radio, a receiving apparatus was tuned in on Episcopal Church, Schenectady, and an eloquent sermon by Rev. P. J. Frick of that church, was enjoyed by the congregation.

The church was crowded to capacity the announcement that a radio service was to be provided attracting many people from other churches. The reception was very clear and distinct, particularly the musical portions of the service and the sermon itself. The announcement of next Sunday's subject by the same preacher, "The Man Who Gambles with Life," brought from Rev. Dr. Gibson the remark that he would like to listen in on that sermon and on a vote being taken, a large number in the congregation signified that they were in favor of again using the radio to provide her on the other side of the street, the sermon next Sunday evening. After the service, however, there was a diversion of opinion amongst the worshippers regarding the practice of receiving as regular church services, and it is possible that the idea will be dropped.

In 1892

we first offered the public our

"SALADA"

TEA

Millions now use it with great satisfaction. Have you tried it?

L. et N. NOT WANTED

Willie was out walking with his mother, when she thought she saw a boy on the other side of the street, making faces at her darling.

"Willie," asked mother, "is that horrid boy making faces at you?"

"He is," replied Willie, giving his coat a tug. "Now mother, don't start any peace talk—you just hold my coat for about five minutes."

SMOKE

SENATOR CUT PLUG

Deliciously Fragrant

15¢ packages

Valuable Coupons in Each Package

½ lb. tins

Beautiful Models for Women

WOMEN skaters will take pride in the beautiful models of C.C.M. Automobile Skates designed especially for them.

Model P, for example, is a little jewel among skates. Wonderfully light, yet exceedingly strong. Shaped for speedy, graceful skating. And so brilliantly finished it shines like a piece of new silver.

With a pair of these on your feet you can skate over the ice with the ease and grace of a swallow, and enjoy every minute.

These beautiful C.C.M. Women's models are made of the same Chrome Nickel Steel as the blades used by the champion hockey players and the C.C.M.-Special Skates used by Miss Gladys Robinson, the Women's International Speed Champion.

The blades are hard as glass outside, but with an interior "core" of tough steel that makes C.C.M. Automobile Skates practically unbreakable.

Ask your dealer to show you C.C.M. models for ladies. If you are a "figure" skater, ask to see the C.C.M. Figure Skates at the same time. There are also C.C.M. models for men and boys—for everybody—for pleasure skating, hockey and racing.

Canada Cycle & Motor Company, Limited
Montreal, Toronto, WESTON, ONT., Winnipeg, Vancouver

C·C·M· Automobile SKATES

If your ankles bother you, use C.C.M. IMPROVED STEEL ANKLE SUPPORTS

C.C.M. Automobile Model P.—Sizes 9 to 10½—$5.00

Complete Stock of

HOCKEY ACCESSORIES AND AUTOMOBILE SKATES at

SMITH HARDWARE

EVERY SPORT AT A GLANCE

Latest Sporting News

HERE, THERE AND EVERYWHERE

CANNING WITH FARRELL

PICTURES DON'T ALWAYS TELL THE TRUTH

By HENRY L. FARRELL
(United Press Sports Editor)

New York, Dec. 4 (United Press).—Pictures snapped by photographers at the finish of the Zev-In Memoriam race at Louisville recently were brought into the controversy that followed the race.

It was a very close finish. Some thought it was a dead heat. Others entertained the belief that In Memoriam had won. The judges gave it to Zev. One set of pictures showed in Memoriam winning and another set depicted a dead heat.

Both sets were said, the judges declared by the winner. Their position at the finish line was picked because it was the best point from which to get an accurate optical flash of the positions of the horses as they neared the line.

Pictures are not infallible in registering the actual result of fast action. They are not "as all accurate, and in some cases they are almost opposed to what really happened.

"Still" pictures are not accurate, and movies are highly erratic.

Anticipating that some close finishes in the sprint events at the Antwerp Olympic games in 1920 might cause some argument, the Belgian committee arranged to have the finish of the final heats snapped by the best "still" and movie cameras that could be obtained in Europe. German lenses and cameras of that time were said to be the best available and they were used by skilled photographers.

The results were far from satisfactory. They were a hopeless controversy over the finish of the 100-meters dash. Some thought that Scholz, the American, had finished third; Edwards, the colored English sprinter, fourth, and Al-Klan, the French colored, fifth.

The pictures made it appear that Edwards had finished third, Scholz fourth and Kirksey third. Paddock to the naked eye, seemed to be a clear fourth, with Kirksey second. Scholz looked as though he was third, but the judges placed him fifth, behind Edwards and Kirksey. The decision was protested and, in the final ruling, Scholz was given fourth with Edwards third.

Checking up other pictures on finishes which the actual result was not in doubt, the pictures were found so inaccurate that their use was discontinued.

Everyone who saw the Dundee-Criqui featherweight championship fight knew that Dundee gave the Frenchman a good beating from the first to the end of the fifteenth round, that Dundee was in danger and that he won "by a mile and the way.

Motion pictures of the contest, however, made it appear that Dundee had the fight of his life and that he was barely a winner.

* * *

There have been a lot of causes set forth as reasons why Harry Wills has never been able to get a shot at Jack Dempsey's heavyweight championship title, but they all add down.

The fear of politicians that a mixed match would upset the public peace, was considered as the real reason why the match was not made.

Probably there were other ones.

Manny Culbreth California promoters, Tommy Laird, San Francisco matchmaker, and Sam Fleischer, Seattle boxing impresario, have been the ones who the match has been made. Culbreth said he offered Wills $1,000,000 for the match.

Fleischer said he would have been willing to pay Kearns $600,000 for Dempsey's end, when he learned that Kearns had demanded a million of Tex Rickard, as well as plenty of forfeit money that the fight would be held, he pulled off negotiations for the fight.

However, always has argued that a fighter was worth only what he could get at the gate and that Dempsey as the champion ought to be worth one half of the receipts.

It's a big thing to ask a promoter for a million dollars, but it's a sad thing for a fighter to sit back and count $300,000 or so and then when the promoter is looking about for $1,000,000 as his end.

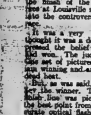
Culbreth is getting back into the promoting business in lower California, and probably can offer as much money as Kearns could for any fighter, because he does not have to figure on making any money out of the fight itself.

We can figure to split even on the fight and make his money from what is grossed up the crowd in his other enterprise.

* * *

Connie Mack has a humorous turn of mind. He was asked recently if he had his eye on any players that he would like to have with the Athletics next season, and he replied:

"I'd like to have Harry Hoffman."



W. A. FRY, of Dunnville, re-elected president of the Ontario Hockey Association.



TADEO SUGANUMA, 20-year-old Japanese lad, won the recent international junior balkline billiard championship at Detroit. He is a pupil of Willie Hoppe.

TO SELL "BLUENOSE" BY PUBLIC TENDER

Halifax, N. S., Dec. 4.—Tenders for the sale of the schooner Bluenose, builders of fishing boats, will be called for, following a decision reached at a meeting of the shareholders of the vessel, held at Lunenburg over the week-end. Captain Angus Walters, in his capacity of managing owner, was also instructed to keep the shareholders advised regarding any legal action he contemplated looking to the return of the international trophy, not awarded this year owing to the failure of Walters and his crew to abide by the decisions of the sailing committee. The decision to sell the Bluenose has grown out, it is believed, of the wrangling over rules at Halifax this year.

MORE AND MORE AND MORE

"When Jack and I are married, I'm going to have three servants."

"You will probably have twenty-three, my dear—not not all at once."

L.Y.R.A. REGATTA AT SODUS NEXT

Freeman Cup Race August 2nd and Regatta August 6, 7, 8.

Kingston, Ont. Dec. 4.—At a meeting of the Lake Yacht Racing Association held Saturday with representatives present from all the clubs on Lake Ontario, the invitation of the Rochester Yacht club to hold the 1924 regatta at Sodus was accepted. The regatta will be held on August 6th, 7th and 8th.

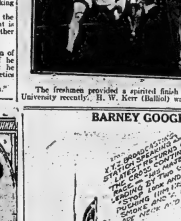
It was also decided to hold the race for the Freeman long distance cup on August 2nd. This race is held from Toronto to Rochester and has become an annual event of great interest. It is many years since a regatta was held at Sodus but as it affords a great harbor and every facility for a successful regatta, the members of the association are enthusiastic over the selection.

Representatives were present from the Royal Canadian, Queen City and National clubs, Toronto; Rochester Yacht club; Crescent club, Watertown, N.Y.; Bay of Quinte club, Belleville; Royal Hamilton club, Hamilton.

Prior to the meeting the delegates were entertained at a dinner by the members of the Kingston Yacht club.

The election of officers resulted as follows: President C. S. Pook, Royal Hamilton Yacht club; Vice-president J. Barrows, Rochester Yacht club; Secretary-treasurer A. B. Bowes, Royal Canadian Yacht club; Mr. William Casey, retired from the presidency of the association after having held office for the past two years.

For Additional Sport See Page Eight



The freshmen provided a spirited finish in the Old Blues Race at Oxford University recently. H. W. Kerr (flailed) was the winner by a slight margin.

C.N.R. OFFICES DOWN SHOEMEN

Battle Royal Terminates in 9-8 Win for the Railroaders

The C. N. R. Offices defeated the Shoemen nine last night in one of the hardest and keenest fought soft ball games played at the Armouries this year. It was a real game from start to finish, neither team having an edge to brag about. The final score was 9—8.

Mcalpine the Shoemen's pitcher turned in a lovely game and is the best pitcher in the league with the best catcher backing him up in "Piper" Latchford. Both turned in a real game and it's no fault of their's that they were defeated.

Alec Weir pitcher, and A. Newton catcher for C.N.R. Offices were also effective.

Both teams shoved three runs across in the 1st innings but the 2nd and 3rd were scoreless. In the 4th Shoemen got five men home and it looked as if they had a safe margin, but the Office staff got one in their half of the 4th and then in the 6th the Office boys scored 5 more.

It was a hard game to lose for the Shoemen.

Score by innings:—

C. N. R. Offices ...	3 0 0 1 0 5 0 — 9
Shoemen	3 0 0 5 0 0 0 — 8

Runs—Colling was behind the plate with "Bun" Prechette on 1st and "Slide" Barrett on 2nd.

The second game was postponed until Wednesday night, the Alcohol boys asking for a postponement. Manager Oster showed good sportsmanship in allowing it.

Friday's game will be between the Expressmen and Kiwanis in the 1st game and the 34th Battery and Bear Cats in the second.

LEAGUE STANDING, GROUP "A"
(Second Half.)

	Played	Won	Lost
C. N. R. Offices	3	3	0
Shoemen	3	2	1
34th Battery	2	0	2
All Stars	2	1	1
Bear Cats	3	1	2

GROUP "B"

Expressmen	2	2	0
Nat. Tread Shoe	2	2	0
Coal Belt Alcohol	2	1	1
McLaughlin's	3	1	2
Kiwanis	3	0	3

QUEEN'S "BOO-HOO" WILL SOON RETIRE

Kingston, Dec. 4.—There have been rumors to the effect that Queen's Boo-Hoo was to be sold, but "Billy" Fielding states that under no condition would he sell the bear.

During the fall, Boo-Hoo has become so tame that the students enjoy playing with her. Every day she has a bath under one of the showers in the dressing rooms. One day recently, while Boo-Hoo was enjoying her morning bath, one of the students made the water a little warmer than usual, and for a few minutes the bear created a lot of fun.

Boo-Hoo for the past few days has been acting rather tired, so it has been decided that she will soon be put to bed for the winter.

The members of the team have made arrangements for the bear to go into quarters under the Harry Arnon. A small room has been built and about a ton of hay will be placed in the room so that Boo-Hoo will be warm during the winter. She will be regularly supplied with food and water.

GOING DOWN!

A magazine writer tells us that a day fills an empty space in a man's life.

This is especially true of the hobo dog.

RUGBY VS. STUDIES.

Kingston, Ont., Dec. 4.—It was learned here Monday morning that Gibb will be the last scaron for Queens to go any further in football, outside of the Intercollegiate series. It is stated that too much time is lost by the students in their studies to continue football any longer than the intercollegiate series and that for this reason the season will end following the games in this series.

GOVERNMENT GIRLS BEAT BOWLERS

A close, hard-fought game was played at the Y Alleys yesterday afternoon between the Bowling Ladies' Team and the Income Tax Quintette, both teams rolling a good score and it was only by persistent bowling away that the Girls from the Government Office were able to start with a win by forty seven points.

The leading players of yesterday's contest were Mrs. Lewis, who made he high total of 405 and Miss Finnan with 418.

INCOME TAX.

Miss Hurst	83	84	100—267
Miss Stephens ..	102	93	73—268
Miss Fairman ..	147	143	125—415
Miss Fargey	104	119	97—311
Miss Jones	109	122	102—333
			1637

BOWLERS.

Mrs. Lewis	126	119	160—405
Mrs. Donnycastle	69	102	86—257
Miss McLean	104	133	77—314
Miss Riggs	97	111	68—276
Miss McKown	125	77	96—298
			1550

WILSON'S "The National Smoke"

BACHELOR 10c

Still the most for the money

ANDREW WILSON & CO TORONTO MONTREAL

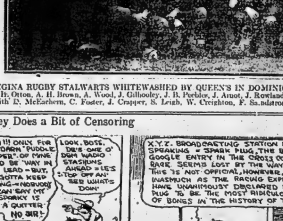


Rugby, as played among the palms of Miami, Florida.





ONE-TIME AMATEUR BASEBALL CHAMPIONS O F THE WORLD.—Maple Leaf Club of Guelph, Ontario, in 1874. They held the Canadian championship for three years, and defeated several U. S. teams in a tournament at Watertown, N. Y., in 1874.



REGINA RUGBY STALWARTS WHITEWASHED BY QUEEN'S IN DOMINION FINALE.—Back, left to right: J. Thompson, trainer; J. G. Eadie, R. Orton, A. H. Brown, A. Wood, J. Gillcouby, J. B. Perkins, J. Aunt, J. Rowland, C. Shaw, E. F. Rogers, Al. Ritchie, manager. Front row: R. Ratsebohm, W. Smith D. McEachern, C. Foster, J. Crapper, S. Leab, W. Creighton, F. Sn.ndatron, H. Milne.

BARNEY GOOGLE AND SPARK PLUG—Barney Does a Bit of Censoring

—By Billy de Beck







OF INTEREST TO WOMEN

SOCIAL and PERSONAL

Rev. Dr. F. P. Wilson and Mrs. Wilson and Miss Blatchenford left today for St. Petersburg, Florida, where they will spend the winter.

Inspector Inspector E. R. Adams of Belleville, and now Police Magistrate of Glenville County with headquarters at Prescott, was a visitor in this city yesterday and motored to Picton this morning. He was accompanied by Inspector Reginald Bunnell Mead.

Mrs. J. V. Doyle was hostess at a tea table bridge party last evening.

Miss Carman will be the guest of Judge H. E. Wallbridge and Mrs. Wallbridge during his stay in the city.

Mr. W. J. Jenkins of Richmond spent the week-end at the Clarmont Hospital, Church Street.

COUPLE HONORED ON ANNIVERSARY

Twenty-third Wedding Day and Birthday of One Observed.

The home of Mr. and Mrs. George Connery, 200 Dundas St., was the scene of the simultaneous celebration of their twenty-third anniversary of their wedding and the birthday anniversary of Mrs. Connery.

Twenty-five friends of the couple assembled in the Connery home to commemorate with them the two events. During the evening, Mrs. Ashley, presiding as Master of Ceremonies, initiated four new members into the degree staff of the I. O. O. S. Beth.

Gifts Presented

Mr. and Mrs. Connery were asked to stand beneath an arch which had been appropriately decorated for the occasion, while Mr. S. Bird read an address on behalf of the guests as address of felicitation. Then Mrs. W. Young presented them with two beautiful cut glass pieces. The host and hostess cut the pieces. The host and hostess responded with appropriate words of thanks.

Card playing formed the chief amusement of the evening and prizes were awarded as follows: Ladies' first prize Mrs. C. Boyce, ladies' consolation, Mrs. W. Ashley, gentleman's first prize, Mr. F. Vandervoort, gentleman's consolation, Mr. E. H. Rennett. A well appointed luncheon was served, the table being lighted by birthday candles.

HOLLYWOOD MOURNS FOR ITS CANINE PETS

Hollywood, Cal., Dec. 4 (United Press).—Hollywood residents have reported the deaths of twenty pet dogs, nine gallon-pet cat of dogdom on the wings of strychnine, ground glass and arsenic within fifteen days.

"Judy," a German police dog, owned by Jimmie McKay, was found by her master in convulsions that indicated strychnine poisoning, and "Fonnie," belonging to Mrs. H. F. Jenkins, across the road from the McKays, was horrified to a veterinarian, who could not save her life.

Hollywood dog owners have banded together and offered a reward for the capture of the poisoner. Dan Mason, picture actor, who owns a valuable collie, "Lass," announced he would muzzle his pet to prevent her from eating anything that might harm her.

"Judy" was a pet of a Hollywood picture studio. The list of dead dogs reported to Hollywood police includes three German shepherds, four Scotch collies, six terriers and a valuable cocker spaniel.

CANADIAN POET TO APPEAR HERE

Bliss Carman Will Give Reading of His Work

Bliss Carman, Canada's great poet, will entertain Belleville on to-morrow evening at the City Hall here, by reading and commenting upon his own poetry. This will be an entertainment which is different.

Carman, who was born at Fredericton N. B. was educated there, at Edinburgh and Harvard. Moving to New York city in the nineties, he entered the editorial writing, and also published several volumes of poetry. Appreciation of his poetic efforts was shown when Victoria degrees of law and letters was conferred upon him by his Alma Mater, Trinity College, Hartford and McGill University.

Bliss Carman is making a transcontinental tour this season in winter and Belleville is one of the cities selected.

Members of the Literary Society of the High School here, are celebrating the event with a view to availing Belleville-ans of an unusual opportunity of enjoying a real literary treat, and incidentally paying respect and an honor to Carman, as unfortunately, many people have never been appreciated until after their death.

On Wednesday evening, opportunity will knock upon the door, and if lovers of literature (and there are many in Belleville) only answer the knock, they will not regret having done so.

BATTLE OF COOK'S MILLS

Culmination of Invasion of Niagara Peninsula in 1814.

New importance has been attached to the battle at Cook's Mills through the recent erection of a cairn at that point. Cook's Mills lies near the Chippewa river, a few miles to the east of Welland, and it is an point in the vicinity of placed that the creek, which was declared by the British, in 1814, to be "an exceedingly strong defensive position" was forced by the Americans, exceedingly strong defensive agency in supplying water for the Chippewa power development of the Ontario Hydro, and thus maintaining a source of transportation of coal for industry.

Little, if anything, is said of Cook's Mills in the ordinary histories of the war of 1812, but it was considered by Gen. E. A. Cruikshank and other students as the crowning battle of this engagement marked the culmination of the dangerous invasion of the Niagara Peninsula in 1814. After the success at Chippawa the Americans had advanced to the west, and Gen. Drummond feared an attempt to penetrate in the direction of Burlington by the Beaver Dams.

Col. Christopher Myers was sent to "feel the enemy," and advanced as far as October 17 from Misener's house, on Lyons Creek, three miles from Cook's Mills, with a force of about 750 men, led by the distinguished Glengarry Light Infantry. The Americans were encountered with a body of 2,500 to 3,000 men but no cannon. Col. Myers made an effort to draw the enemy from the woods, but they came only to the edge of the clearing, and a small quantity of grain stored in the mill by the Americans. Early next morning day by the route over which they had advanced, Myers found that he had been reinforced during the night by 1,000 regulars and militia. On the 19th October 21 the whole invading army retired to Fort Erie and soon afterwards recrossed the Niagara river. The Americans reported the loss of 14 killed and 54 wounded.

"The check received," says by the American historian, and E. W. Geary, president of the Lundy's Lane Historical Society, was of the greatest importance to our country's defence. It prevented the most dangerous and ominous period for Canada of the whole war, as perhaps the last five weeks ending October 19, 1814, at Cook's Mills. This period of stress really brought out Drummond's finest generalship, and I hope to see a monument erected to his memory on the Niagara frontier commensurate in importance with the greatness of his service to Canada in the War of 1812-14."

In Area Between Armies.

In a letter received lately at the Presbyterian Foreign Mission Board office in Toronto from Dr. John A. McDonald, Canadian medical missionary at Kungmoon, near the city of Canton, in South China, the latest information of the unsettled situation is given.

Dr. McDonald reports in that section of the country some of the missionary stations are in the area between the opposing armies of Dr. Sun Yat Sen and Gen. Chen, the result being that hundreds of the wounded soldiers from both sides are being treated on the mission property. The issue appears to be in doubt; some thinking Dr. Sun will win out, and others favoring the chances of Gen. Chen, on account of his being the better military man of the two leaders.

The Hong Kong merchants and other business interests are trying to get the opposing forces to come to terms and so establish the peace everybody is wishing for, in order that the new era of development in China may proceed without interruption.

Leniency to Criminals.

Undue leniency shown to criminals was condemned at the Northwest Association of Sheriffs and Police convention in Vancouver. Many men unit in declaring that laxity in the punishment of criminals in Canada and the United States was undoing the work of the police and rendering it difficult for them to protect society. Cases after case was cited where in which men arrested for crimes of the most brutal nature, were released on bail after serving only a fraction of their sentences, and numerous instances were cited in which the paroled criminal had returned to crime, in many cases taking human life. With unanimous voice the officers endorsed the action of the Vancouver Bar Association in calling for greater stringency in the administration of the Criminal Code. The resolutions committee will consider the efforts that are made to have the task administered in every instance of robbery in which a gun is carried or violence is committed.

"Bliss Sky" Law.

The "Bliss Sky" law, the Sale of Shares Act, was declared ultra vires of the Saskatchewan Legislature in a judgment rendered by the Provincial Court of Appeal. The rulings agreed that the Saskatchewan statute interfered with the status and powers of companies holding Dominion charters, and was thus clashed with the authority of the Federal Parliament. These judgments were concurred in by the other two members of the Provincial Appeal Court. By this judgment, the "blue sky" legislation of three provinces, Alberta, Manitoba and Ontario, is affected as the four provincial statutes are on the same basis. Members of the Attorney-General's department said that the case would without doubt be carried to the Supreme Court of Canada.

Wealth in Skins.

It is estimated by the Canadian Government that last year over 600 pelts of live foxes were exported from Prince Edward Island, and that 4,000 pelts were sold, the average price of which was $250 per pelt. The "fur farming" industry on Prince Edward Island is now one of the staple industries of the province.



Rumor says Gene Sarazen, American professional golf champion, is engaged to Pauline Garon, movie star, who has been his pupil on the links.

Current Plays Now Playing Broadway

By ALICE ROHE

(Written for the United Press)

New York, Dec. 4; (United Press.)—There is no denying that the Moscow Art Theatre is the greatest unit of dramatic artists in the world. Also there is no denying the fact that America has never seen such petty, unprofitable and unimportant detail. That is why their return engagement under the Guthrie McClintic banner is now other openings and why Who's Who in Society and the publication-dinner who didn't get in before 8 o'clock—stood chatting against Moscow Art laws until the end of the first act. For the Russians impose two inviolable —and very good, too—laws upon us. No one can be seated during the action of the play and no applause is permitted until the fall of the final curtain.

This time though—New York's partisanship of exotic was tried to the point of weariness. The opening bill was a three-decker, all by Russians. The Brothers Karamazoff." The play was difficult to follow, for especially, in a foreign language, much is lost when clearly defined. Then the innovation of "The Reader"—an intelligent sort of side-pulpit reading what was supposed to be going on—failed to help look, in the plays sequence, ridded to the confusion. The choice of a reader who could not pronounce English clearly really made New Yorkers so prone to follow European standard show signs of displeasure. Besides the play missed the wonderful dramatic realism which three Russian create to have the characters actually transfixed like the works had stopped in mechanical figures. The settings, in ways, was magnificent in this drama of insanity, murder and trial, the thing which will probably crowd to the Jolson Theatre is a love-making scene so realistic as to be revolting. However, as we have commented before, you can get away with a lot of things in a foreign language, that you can't in English.

But, while on the subject, "Sprint Cleaning," the Frederick Lonsdale's play, presented by the Selwyns, is torturing 'em away. Why? Well, maybe because a woman of the streets is dragged into a dinner party of social decorcrasies and also a bit of moralising to a young wife, or perhaps because an equivocal individual—such as

WEDDING BELLS

DEMPSEY—HILLMAN

A very quiet but pretty wedding was solemnized at the home of Mr. and Mrs Fred Hillman, downtown on Wednesday evening when their elder daughter, Bessie Aline, was united in marriage to Mr. Morley Dempsey, of Ameliasburg. The bridal party took their place under an arch of evergreens and white ribbon in the centre of the parlor where Rev. Lobengrin" played by Mrs. A. N. Hillman. The bride who was gowned in brown canton crepe was assisted by her sister, Miss Lilly, and the groom by Mr. Jack Morris, of Bloomsore. The bride's two nephews, Albert and Alrick were flower bearers carrying baskets of chrysanthemums and ferns.

After congratulations, the guests numbering about forty sat down to supper.

The splendid array of presents testified to the popularity of the bride. After a pleasant evening spent in music and social intercourse the happy young couple left for their home at Ameliasburg followed by the best wishes of the many friends for a happy and prosperous wedded life.

Another pleasing feature in connection with the evening's festivities was the christening of Mr. and Mrs. A. N. Hillman's twin sons, Albert B. and Alrick B.

"Oh, I wish the Lord had made me a man!"

Ho (bashfully)—"He did. I'm the man."

ANNOUNCEMENT

Dr. S. H. O'Brien announces that on December 1st he will remove his offices from 17 Victoria avenue to 210 Church street, the former residence of W. S. Clarke, (near intersection of Bridge street), Telephone 1218 (unchanged).

Washington, D. C., received a shock recently when Miss Polly Gish, actress, appearing with a revue playing in the capital, strolled down Pennsylvania avenue with her pet bear, "Shnitza." She conveyed the bear in Canada, and is fond of it.

MAE MURRAY

Who has completed her newest Metro starring picture, "Fashion Row."

"Pets Is Pets"

THE PARSON O'DUMFORD

"Tell me, on your word of honor, Richard, that you don't know where she is," said Eve, simply, "and I shall believe you."

"Pon my word of honor, I don't know where she is, Eve. I didn't take away and I didn't send her away; and I don't care a fig where she is, and if I never see her again."

"Richard!"

"There now, are you satisfied?" he cried.

"I believe you, Richard," she said, ceasing to roast, but sitting back in the garden seat, and looking straight away.

"That's all right, then," he said. "Well, then, now we can talk quietly when the wedding is to be."

"No, no, Richard; not now, not now!" she cried, piteously, as she strove once more to get away.

"But why, though," said the young man, flushing at her resistance, "I'll all been settled long enough that you were to be my wife, so let's have none of your fine airs, miss."

Let me go into the house, please, Richard," said Eve, coldly.

"Yes, my dear, when we've settled the wedding-day," said Richard.

"We can not settle that now, Richard," said Eve.

"And why not, pray?"

"Because," she said, with her head bent low and her voice faltering, "I can not forget, for certainly a year or two, that which has taken place during the past few weeks."

"What?" he shouted.

"That you understand me, Richard," said the girl, quietly, making no effort now to leave the seat, but sitting by it.

"Yes," he said, flushing with passion, "I do understand. You wish to throw me over because you have found a reason for and catching that cursed intriguing parson."

"Richard!" cried Eve, turning red and raising her head as upon the ground. "I will not stop and listen to such language."

"And in a passion, too," he said, mockingly, "because you fancies are broken off, but it won't do, madam. You're promised to me, and I wish the wedding to take place as soon as it can. Don't you think I'm going to let that beggarly wedding-priest come between us."

"That is as cowardly as it is unpardonable, Richard," exclaimed Eve.

"Not at all, madam. Indeed, you think I'm blind. I've seen your soft looks at him, and of course how far it comes here again I'll straight him—an insolent puppy, that he is. But you think me such a child as to believe I'll be so treated like this."

"You are hurting my wrist, Richard," said Eve, coldly, and very quietly now, for as her cousin began to bluster she grew calm.

"Hang your wrist," he said, angrily, "my hands are not made for such as the parson's, I suppose."

"Richard," she said, with her voice trembling as she spoke, Mr. Selwood has been very kind to me, a real friend, and you talk of him as you do."

"D—n his friendship!" said Richard, losing his self-control in his wrath. "He's enemy, and always has been, and he's trying to win you away. And I know how far I'm to be thrown over, and you take up with him."

"Richard, you are coarse as it is cruel and unjust," cried Eve, rising, and speaking proudly, "and I will not submit to it. Mr. Selwood is nothing to me but a friend."

"Indeed," said Richard with a sneer, "then pray what is he to you, may I ask?"

"Mean!" she cried scornfully; and Richard's eyes lit up, for he thought he had hurt her, and he took no mistake before, "it means that you have cruelly outraged my feelings by your wickedness and deceit."

"My deceit!" he cried.

"Yes," she said, with contempt; "have you forgotten what I saw that evening in Ranby wood? Have you forgotten the past year's neglect and contemptuous indifference to all my affection? Shame on you, Richard; shame! You have no leg to stand on, and tell me I am promised to you. I am; but you have broken the ties, and if I could forgive you, it must be years hence, and then, when I have learned the truth of your sorrow for what is past."

Before he could recover his surprise she had snatched away her hand to run, frightened and sobbing, to her own room, where she threw herself upon her knees to weep and bewail her wickedness, for she was beginning to find that there was some truth in her cousin's words; and that he had committed a sin, for whose enormity there could be no pardon.

"What is to become of, me!" she sobbed in her misery, as she went to her dressing table, and started back in affright at her hot, flushed face. "Oh, it is true that I have behaved as he says, and can Mr. Selwood have seen my boldness?"

She sank into a chair to cover her face with her hands, but only to start and utter a little cry as she felt her hands sweep, and saw that Mrs. Glaire was looking eagerly down upon her flushed and reverend cheek.

CHAPTER XI.

SIM SLEE'S BROTHERHOOD

Many of Richard Glaire's workmen belonged to one of the regular trades unions, from which they received counsel and assistance, and these men held Sim Slee's movements in the most utter contempt. For his part, the latter manfully warily returned the contempt, looking upon trades unions as the offspring of sufficiently advanced notions for him, and arranging in his own ground school to all who were weak enough to attend.

The brotherhood, as he called it, was entirely his own invention as far as Dumford was concerned; but it was based upon the most ancient institution that had place in London, and maintained a weak and sickly growth, only wanting in all the good qualities of a regular union, and embraced every one of their faults.

But it pleased Sim Slee, who went upon the motto Aut Cæsar aut nullus, to call his brotherhood a union, with chairman, father, or patriarch. In the regular trades unions of Dumford boys only Sim Slee, an individual largely held in contempt.

He met on the night at the Bull and Cucumber, for the brotherhood was to hold a secret meeting on the subject of the lock-out. Robinson, the landlord, took a great interest in the proceedings, and wanted, in one half, but Sim Slee and one or two more leaders of the society condescended only to allow the inquiring mind to see what arrangement of the tables and forms; and then, as the brotherhood assembled in secret conclave they were ushered in with great ceremony, and every man was sworn in solemnly with the solemnity.

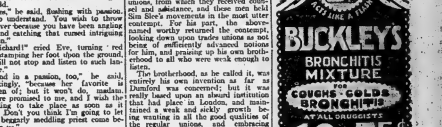
In fact, the room was lit up for the occasion, curtains were tacked over the two windows, and flags were arranged on the walls, each flag bearing a device in itself. On one were the words: "The Horney Hand is the Nation's Need."

On another:—

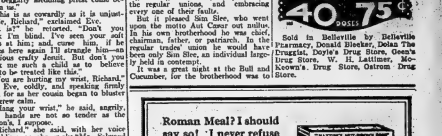
"Labor Conquers All."

While over the president's chair, or, as Sim had christened himself, "first Grand Brother," was a roughly drawn representation of the familiar skull and crossbones.

(To be Continued.)

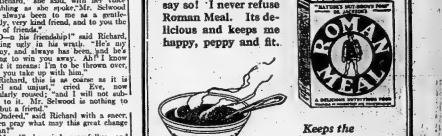


Sold in Belleville by Bellevile Pharmacy, Deacil Bleeker, Delan The Druggist, Doyle's Drug Store, Geen's Drug Store, Hall's Drug Store, Kelly & Keown's. Drug Store, Ostrom Drug Store.



Your danger signal

Walk upstairs to the top step—are you out of breath? That's your danger signal. It calls for a change in your food habits. You are eating too much starchy (fat making) foods. Eat Shredded Wheat Biscuit with milk for ten days and see how much better you feel. Shredded Wheat is a well balanced ration. It is a muscle-making food—contains every element needed to nourish the human body, and in the right proportion. Easy to digest because so thoroughly cooked. Two Biscuits with hot milk and a little cream make a perfect, satisfying meal. Delicious with fruits.



Shredded Wheat

Watch the Want Ads. Daily and learn how to Buy and Sell to the Very Best Advantage

THE MARKET REPORTS

GRAIN

Manitoba wheat—No. 1 northern, 1 per cent. higher, $1.01¼.

Manitoba oats—No. 2 C.W., per quoted; No. 3, 43¾; No. 1 feed, 41.

Ontario wheat—Nominal, 94 to 96c outside.

Corn—No. 2 yellow, not quoted.

Oats—Ontario, No. 2 white, 38c to 40c.

Milfeed—Bran, $27 per ton; shorts, $29 per ton; feed flour, per bag, $2.60; middlings, $30 per ton.

Barley, malting, 58 to 60c.

Rye, No. 2, 72c to 75c.

Buckwheat, 70c to 72c.

Manitoba flour—First patent, $6.30; Toronto; second patent, $5.80.

Flour—Ontario, $4.70, in jute bags, Montreal; $4.75, Toronto; $4.25 bulk, seaboard.

Flax—No. 1 spot, $1.50 to $1.55.

Hay—Extra No. 2 timothy, per ton, $18, track, Toronto; No. 2, $15.50; No. 3, $12.50; medium, $11 to $12.

TORONTO EXCHANGE

Reported by Glassford & Cronyn.

Buyers Sellers Counter

N.Y. funds ..3-32 pm ⅛ pm ⅛

Mont. funds ..par par ⅛—¼

Ster. demand ..4.61¾ 4.62 ⅛

Cable trans ..4.62 4.62¼

Sterling — New York—Demand, 4.62⅛; cable, 4.63⅛.

Bank of England rate 4.

TORONTO LIVE STOCK

Heavy steers, choice	9.50	to 9.75	00
do. extra choice	7.00		7.25
Export steer cattle	8.00		8.75
Butchers, choice	7.50		8.00
do. good	6.50		6.75
do. medium	5.50		6.00
do. common	3.50		3.00
Baby beeves	7.00		8.00
Cows, fat, choice	4.00		5.25
do. common	3.00		3.50
do. canners and cutters	1.25		2.50
Bulls, butcher, good	4.00		2.50
do. common	2.00		2.50
Feeding steers, good	6.00		6.50
Stockers, fair	3.50		4.00
Calves, choice	10.00		8.50
do. medium	7.00		8.50
do. common	4.00		5.00
Milch cows	60.00		100.00
Springers	50.00		90.00
Sheep, choice	5.00		6.00
do. heavy	3.00		4.00
Canners and cutters	3.00		4.00
Lambs, yrs and wethers	10.00		11.00
Bucks	8.50		9.00
Common	6.00		7.00

Hogs—Quotations, fed and watered basis ..8.00

do. f.o.b. ..7.50

do. to farmer, bid ..7.00

MARKET REACTING.

NEWS FROM WASHINGTON

New York, Dec. 4.—The market is reacting sharply to the news that from Washington is commencing to be just what I have expected and I think

WE MAKE A SPECIALTY OF Hudson Seal and Persian Lamb JACKETS

We guarantee our goods, and sell at lowest possible prices

Miss M. Hayes

Show Rooms Over Sinclair's Store

TABLE RAISINS

New Season's now in stock

at Wallbridge's

New French Shelled Walnuts, in halves

New Shelled Jordan Almonds, lb 75c

New Shelled Brazils, lb 50c

Ground Almonds, tins ..... 50c, 85c.

Clarsico Almond Paste . 35c. & 55c.

Almond Icing, lb ..... 50c.

RAISINS CURRANTS PEEL

New Fresh Cocoa

Finest Qualities

At Lowest Prices

French Anchovies, in bottles

Fruit Salad, in tins .. 35c. & 55c.

Fresh Horseradish, a bottle

Formosa Oolong Tea

Delicious American Coffee 1 lb 50c

The Autumn--

Is a wonderful season for Painting. If you use Good Paints.

Scantlebury has the good kind. The kind that—

Wears Well
Looks Well
Is Well -

It that—

Lasts Longer
Costs Less

Not ready mixed paints. No indeed, for who knows but the seller's ready mixed paints are made from—

We mix our paints before your Very Eyes at the very best lead and oil. Any color, any quantity. The price so low, the paint so satisfactory, our customers always return. They have been reliable for thirty years—and still coming.

SCANTLEBURY

For Pure Paints

WINTER STORAGE

On Your

BATTERY

Radio Batteries and Parts

Complete Radio Sets

Zenith Carburetors and Parts. McQuay corts

Pistons. Pins and Rings.

THE

GREENLEAF CO.

15 Station Street.

Tels. 63w—1313. 385w

Open Tues., Wed., Thurs. and Sat. Evenings 7 to 10 p.m.

Late British Ambassador Defends Himself and Policy

On the British Foreign Office

In his recently published memoirs, Sir George Buchanan, who was British Ambassador to Russia from 1910 until the Bolshevist revolution in 1918, defends himself and the policy of the British Foreign Office from the charge that they were responsible for the first revolution which unbalanced reason and placed Kerensky temporarily in the saddle, and the other charge that it was owing to his neglect or the policy of the foreign Office that no case aid to famine-stricken Russia instead of being sent to safety in England, was diverted to Germany. Some were made in a French newspaper a year ago by Miss Meriel Paley, second wife of the Grand Duke Paul, uncle of the czar, Sir George presents certain interesting facts against the first charge and concludes:—

"I can forgive much to a lady who has suffered so cruelly—and who has had a husband and a most brilliant and attractive son through the Bolshevist revolution. She has my fullest sympathy. I also have had my share of pain and what I cannot pardon is her lack of feeling in accusing my dead wife of having been in moindre pousse moved her back on her fatties irrelevant. My wife never turned her back on anyone who stood in need of help or sympathy. She was the most unselfish had she not, from the beginning of the end down to the last day, been overtaxed her strength by ministering to the wants and comforts of every class of society, whether they were wounded soldiers or indigent refugees."

As regards the second charge he is a shade less convincing. He calls to witness M. Millikoff, Minister of Foreign Affairs of the first Provisional Government, that the Foreign Office was completely master in its own household, and with the growing unrest of Russia he was not in a position to guarantee safe conduct to the precious family had it decided to leave Russia. Sir George contradicts flatly the report that the czar was ordered by the King to deliver to the czar a telegram urging him to leave for England. The only telegram which King George sent to the czar was one after his abdication was one sent through Gen. Hanbury Williams, British military representative at headquarters, and the note in question was said about his leaving for England. Sir George easily proves that he was unable to deliver this telegram and adds, "I was subsequently instructed to take no further steps in the matter." M. Millukoff, however, writing in the memoirs published in the Revue de Paris, does not offer any confirmation Sir George's denial concerning the second charge, although he does agree concerning the first.

He writes: "Shortly after the March (1917) conversations with me, arranged by Sir George Buchanan in April (as it will be remembered that on May 2 I resigned from the Provisional Government), I asked him how we were to stand with the proposals for the departure of the late czar (I had in mind the proposal made by Count de Brockdorff-Rantzau). Sir George Buchanan replied with great reserve. The British Government no longer persisted in its proposal.

"As known at that time Mr. Henderson and M. Albert Thomas, the Labor delegates of respectively England and France were already preparing, ready, in case of necessity, to replace Sir George Buchanan and M. Maurice Paleologue (the French ambassador) in their functions, and M. Albert Thomas personally informed me of the real object of their mission.

"Dating from that period the attitude of our Allies toward the Soviets had changed. The attitude of our Allies to the end to be the overthrow of the czar and his family to England and was underwent a considerable change. Did the second Provisional Government in Russia cause this change attitude in this matter? Judging from the statements made recently by M. Kerensky, and not repudiated by anyone, it did not.

"Sir George Buchanan has thought fit in his published reminiscences to pass in total silence all these important facts. It would be very desirable that Sir George should in some form or other reply to the statements made by myself and Kerensky — statements which, at present, have received no denial.

The inference is that both the British and French Governments, while at one time solicitous that the czar and his family should be removed from Russia and probably domiciled in England, changed their views as a result of the pressure of radical opinion. As regards the telegram which he was unable to deliver to the czar Sir George states that subsequently he was instructed to take no further action in the matter, but what the matter was he does not specify. He indicates at least a change of British policy.

While the ambassadorship in Russia was the most important place of a long career of diplomacy, Sir George is able to contribute from his experiences at other courts much matter that is interesting. He mentions that when he was at Darmstadt, whose grand duke and duchess were the grandchildren of Queen Victoria, he was instructed by Her Majesty to report as to the alleged marital differences of the Tsar and Tsarina report had to be unfavorable, and the Queen remarked to him: "I got up that marriage and I will never try to marry anyone else."

GOSSIP IN STREET

STILL OPTIMISTIC

New York, N. Y., Dec. 4.—Gossip in the street seems to be still optimistic particularly upon the bull side. Thanks the general outlook favorable.

CLASSIFIED ADVERTISING

For Sale

FOR SALE—HEINTZMAN PIANO, $250. Good reason for selling. Apply 9 Chatham St. 10-5-d

FOR SALE—CHEVROLET SPECIAL TOURING car, 1923 model, for quick sale, $650. Apply 27 Bridge St. 10-6-d

FOR SALE—TWIN CYCLE BUILDING, 20 x 30 Green St. Price at per foot. Apply 27 Bridge St. East. Telephone 2204. 10-6-d

WESLEY—U PIANO, UPRIGHT GRAND, MAGNAT case, full rich tone, up-to-date and beautiful. Only $275. Terms to suit. Look at it. Used organ, $35. Heintzman & Co., 115 Dundas St. 10-6-d

FOR SALE—FIVE PASSENGER TOURING car, good tires, new battery, motor painted, cost spring. Will take a half ton truck, a small car or Ford touring coupe in part payment. Apply 341 Front St. 10-6-d

FOR SALE—FAT WHITE ROCK PULLETS, 5 months old. Apply Mrs. Wm. Minerva Overland. Apply 117 W. Bridge St. 10-6-d

FOR SALE—A QUANTITY OF HOUSEHOLD furniture. Apply Mrs. Wm. Hall, 10 Sydney St. Top of Moira St. W. 10-6-31

FOR SALE—YOUR POLLETS AND COCKS for cash. Apply Box 1, Belleville. Ont. 10-6-d

FOR SALE—BOSTON CANARIES. A FEW pairs of canaries for sale. Apply 10-6-d

FOR SALE—BEAUTIFUL MAHOGANY cabinet gramophone, with 100 records, fine gift. Cost $180, sell $75. Almost new. Apply 193 Pinnacle St. 10-6-d

FOR SALE—ARTICLES OF FURNITURE including table, chairs and books. 9-30-d-tf

FOR SALE—SEVERAL PIANO CASE ORGANS, good tone, new battery, for sale cheap. Apply 9-30-d-tf.

FOR SALE DONERTY PIANO IN GOOD SON and Black upright piano in good condition. Apply 9-30-d-tf Mrs. Wm. Bristman. 9-30-d-tf

FOR SALE—PHYSICAL HUNGERS—Every phase rolls. Three for a dollar. Grayhead Publishing. 9-29-d-tf

FOR SALE—NEW PASTEUR GEEF FOOD Drinking water filters, a bargain $10.00 Fly Swatters, guaranteed 25c. Fly Paper by carton $2.00 Sound and color Score Cards, 10c. each. Bird Cages, $1.00 to $3.00. Bird Seed, 10c. per lb. Parrot Seed with cuttle $2.00 Parrot Seed without cuttle $1.50 Canary Seed, 10c. per lb. Apply C. B. Vandervoort. 9-29-d-tf

FOR SALE—BEST-IN-SIZE ALSIKE FARM in Township of Hillier, 7 room house, barn 40 x 60, drive shed, hen house, implement shed and village store ½ mile to school, hall and church. Gen. Hanbury Williams. Enquire T. Nosan, Wellington. 9-15-tf

FOR SALE — NEW GERHARD Heintzman phonograph, one month's recent contest. Will sell cheap for quick sale. Apply 17 Catherine St. 11-d-tf

FOR SALE, A NEW GERHARD Heintzman piano, in the latest Sheraton design, in mahogany case. Will be sold at a bargain price, only Mrs. Sharpe, 43 Hillside St., or phone 792. 9-24-tf

FOR SALE—OR TRADE SAVING INVENTION—Clinchers for treads. Will trade for property or horses privately unknown. Set $2.50. Agents Wanted. Write Clinch Tire Specialties, Box 1, Delaney Limited

DRY HARD AND SOFT WOOD FOR SALE. Apply Mrs. James Fox, Foxboro. 10-6-d

Excellent values to choose from. Terms if desired. Will exchange. It will pay you to see us before purchasing. A. E. Cornell, 311 Front st. 9-24-d

Wanted

HARDERS WANTED—BOOK AND HARP for two boys or girls. Reason, don't take correspondence. Apply 122 Dundas St. City. 9-6-tf

GRIFFINS NOW

Anne Little

In the Spectacular racing drama

Chain Lightning

A faster than Lightning race track story that will keep you on the edge of your seat, till the last foot of film is shown. YOU'LL HAVE THE TIME OF YOUR LIFE!

Murray Comedy — Sport Review — Other Selected Plays.

REGENT Now

Matinee Daily

Viola Dana and Cullen Landis

—in—

"LOVE IN THE DARK"

Rel. Roach Comedy—Fox News—Steel Trail Serial

Lost

LOST—GOLD WRIST WATCH, REWARD. Apply 10-6-d

LOST—GOLD WATCH, ON SATURDAY, between Belleville and Foxboro. Finder please return to Mrs. Wm. Hall, Foxboro. 10-6-d

LOST—BLACK AND WHITE SPOTTED cow, with calf by her side. Reward for information. Apply Wm. Hall, Foxboro. 10-6-d

LOST—BETWEEN BELLEVILLE AND Foxboro, a pair of gold rimmed glasses. Finder please return to Mrs.



QUEEN'S RUGBY CHAMPIONS OF CANADA—Back row, left to right: W. P. Hughes, coach; Dr. W. Campbell, captain; Provident McLeod, J. Delahay, Harry Bateman, Ken. McNeil, Bert Airth, A. Anglin, R. Adams, R. Reynolds, Brown, A. Lewis, "Gib" McKelvey, Grondin, W. Muirhead, C. Mundell, J. L. "Red" McKelvey. Front row: L. Walker, Bod Thomas, J. Evans, Baldwin, J. Boal, "Pep" Laudley, Carl Quinn and W. Hughes, trainer.

ADDITIONAL SPORT NEWS

OTTAWA CHAMPIONS TURN THE TABLES

(Ottawa) Dec. 4.—Ottawa Senators defeated Edmonton Eskimos here last night in a hotly-fought game, by a score of two to one, but failed to retain the Westerners on the series, the Eskimos winning out on the round by four goals to three. The game was one which will compare favorably with any to be seen here this winter. Both teams played sterling hockey from start to finish, and the pace was terrific throughout. A smaller crowd than usual at Saturday watched the game, but the four thousand odd who attended were on their feet throughout the greater part of the contest.

It was a brilliant win for the Eskimos on the series and a wonderful try on the part of the Ottawa team to pull the series out of the fire. Facing a two goal deficit to commence with, they played a still greater uphill game after Nicholls got in the opening goal and placed them at a three-goal disadvantage. Hard, brilliant rushing by Whibbler, and steady relieving by Simpson and Trapps enabled the special rallies though bolstered often they put forth, especially in the last period.

ST. MARY JUNIORS SWAMP T. C. C.

Toronto, Dec. 4.—St. Mary's defeated Toronto Canoe Club 7 to 1 in the opening game of the Junior S. P. A. series at the Arena last night, and in the game demonstrated that it will take a mighty smart team to pry the cup away from the Bellaire Street club, who won it in the 1923 competition. Mike Rodden and Frankie Burke put a team on the ice that had but two of last year's aces together, Eddie Burke and Dennie Haight, with Rodden at point, while goaler of last year; Heistaman, another ace last Heist, of St. Michael's, were and Mark Burke, on the defence; Moss, Tom Kloo and Stewart are the newcomers on O. H. A. hockey, but they all played great hockey and will be even better. In all, the season's team appears the best St. Mary's have ever had.

FACES SEEN?

Toronto Canoe Club also trotted out a number of new boys picked from outside sources. Smith in goal, Tervin, Howell and Clayton being the only players from last season's team. Newlove lads were very green and were no match for St. Mary's, who outskated them stick-handled better than the Paddies and passed the puck. Frankie Saints also showed some very clever work around the nets and were not hard, the brilliant work of Smith in the T. C. C. net preventing the score reaching double the figure it did.

COLLEGE COURSE FOR REALTY MEN

Madison, Wis., Dec. 4. (United Press).—Real estate will soon be a profession on a par with medicine, law, journalism or any other of the professions.

Committees from the National Association of Real Estate Boards, the United Y. M. C. A. schools, the Institute for Research in Land Economics and the American Savings, Building and Loan Institute are working out plans to draft final plans for a four-year university course in real estate and kindred principles of land economics, which will lead to a degree of bachelor of arts.

The course to be given in many of the larger universities of the country will be arranged probably as follows:

First Year—Introduction to real estate practice, real estate law, real estate economics, real estate selling, real estate market and conveyancing and real estate financing.

Second Year—Building construction and design, land economics and real estate office administration, building agreement, valuation or appraisals, and real estate.

The other two years of the course will be devoted to subjects preparatory for the intensive study of the principles of real estate, including a thorough groundwork in economics.

The Institute for Research in Land Economics here, headed by Dr. Richard T. Ely, is sponsoring the plan, which will be announced within a few weeks it is thought.

YOUTH TELLS OF "MAGIC" MOONSHINE

Kingston, N. C., Dec. 4 (United Press).—A whisker case was being tried in a local court. One side called a lanky youth.

"And you saw you saw this man with liquor?" asked an attorney. 'How much did he have in it?"

"Five gallons," replied the witness.

"What did he have it in?" asked the lawyer.

"A quart bottle," was the response. The lawyer staggered.

"The bottle weren't quite full," added the witness, blandly.

"Step down," commanded the attorney.

GREAT WHEAT YIELD.

Calgary, Alta., Dec. 4.—Among the big Alberta wheat yields of 1924 is that of J. Wannop, of Parkland, who threshed an average of 97 bushels from a field of 110 acres.

DRUG PARTY ENDS IN NEGRO'S DEATH

Montreal, Dec. 4.—A sequel to the drug party during which Robert Muse, 25 years of age, of St. Louis, Missouri, took an overdose of drugs, occurred in the Coroner's Court Monday morning, when a jury under the direction of McMahon held Charlie Wallett, 30 years of age, of 1164 St. Antoine street, guilty of Muse's death. Muse was a colored musician in a jazz band at the Gayety Theatre two weeks ago, and had gone to the home on St. Antoine street to attend a party. At midnight he was taken sick and died shortly afterward from morphine poisoning at the General Hospital according to the evidence given by a number of witnesses. Wallett, the man held by the jury purchased some drugs part of which Muse was seen later to take. Several men and women who attended the party stated that they had warned the victim not to take the drugs as the stuff was no good, but he had insisted on it and had gone to the cellar with the accused and three or four others, where it was claimed the momenta later and never recovered. Wallett will appear in the Criminal Courts this morrow morning on a charge of manslaughter.

"AXE" EDITOR IS AGAIN IN TROUBLE

Montreal, Dec. 4.—John H. Roberts, accused of libel in connection with the publication of articles in a weekly newspaper "The Axe" of which the firm of Logan and Bryant were proprietors, contend that their good name was placed in ridicule, appeared before Justice Greenshields yesterday morning in the Court of King's Bench. Mr. Roberts' appearance was wiped out what would have been a case of default, he was told by the judge, who, after a presentation of reasons for delay by Alban Germain, K.C., and prosecution by Mr. Cahan, K.C., allowed the accused until next Monday to enter his plea. At that time Justice Wilson will fix the date of trial for January 14th, 1924.

The evidence at the preliminary inquiry and information from Mr. Roberts shows that in publishing the article Mr. Roberts was misinformed and deceived. We are not after revenge but we wish to be vindicated before the public. If the accused will come forward and lay the facts before the court he will understand what I mean when I use the words 'not revenge'."

MILK DEARTH IN GERMANY

Berlin, Dec. 4. (By Mail to United Press).—Berlin receives each day only one liter of milk for every twenty-five persons living within its confines.

Only 160,000 liters of milk daily are now furnished to Berlin, which has a population of approximately 4,000,000.

Figuring in American measurements, Berlin gets about one gallon of milk daily to every 100 persons. Cubeit consists the whites the black coffee every German drinks every day.

The milk dealers refuse to send their milk in cans, as they claim that their money for it only ten or twelve days after they send the money in, and meantime crashes ten times into its depths.

The farmer prefers to feed his milk to his pigs or make cheese and butter or simply throw the milk away, rather than sell it for what is offered him by the time he gets them, are literally worthless.

With the introduction of stable money it is hoped the farmers—who really have plenty of milk and other food products—will send their goods in the city. Negotiations are underway whereby the farmers will get stable pay for their products within the shortest possible time.

ALBERTA INCREASES COAL PRODUCTION

Calgary, Alta., Dec. 4.—The year 1923 will see a new record in Alberta coal production, it is expected. The total production for the year will reach 7,990,000 tons, in comparison with less than 6,000,000 last year.

The superintendent and the old "people of the Bower old Bridge" wish to thank the Rev. A. S. Kerr and the St. Andrews Guild for the concert and candies they gave last night, which they all enjoyed.

THE SWEETS OF SECRECY—Corsets know them. They know that a most important secret of perfect costuming is for them alone. Ritchie's are offering Two Special Lines of The Perfect Fitting Corsets they are noted for at $1.00 pair and $2.48 pair.

RUSSIANS WANT U. S. TO GIVE THEM THEIR MONEY BACK

By JOHN GRAUDENZ.

(United Press Staff Correspondent)

Moscow Dec. 4 (By mail to United Press).—An important American commission has arrived here with the object of straightening out a business dispute which, if settled satisfactorily is bound to do much towards promoting Russo-American business in general.

The dispute in question is the claim of Russian co-operative societies to property in the United States, worth several million dollars, which is held in escrow on account of Russia's repudiation of her national debts.

The co-operators say that they are private organizations and independent of the Russian government, consequently their property should not be liable to seizure. The commission is here to investigate the real status of the societies, wherefore Col. Victor E. Rozoll, New York attorney, has arrived here to confer with the Federal Courts with full notarial powers for Russia.

Maj. J. A. Willis, attorney for the U. S. War Department, and Charles A. Marshall of New York, counsel for the Russian co-operatives, complete the commission, which is also accompanied by George Lafont of the Ross-Issa Department of the National City Bank, which is the correspondence depositary in the United States.

JURY GETS DIAMOND CASE.

New York, Dec. 4.—The state's case against Morris and Joseph Diamond, brothers, who were charged with conducting a fraudulent bucket shop and bank messengers in Brooklyn, November 14th, were heard today.

COBOURG GOOD PROSPECTS.

Cobourg, Dec. 4.—Cobourg juniors have organized for the coming season, and with all but two players available and a number of new-comers they expect to make a good showing this year.

RUM ROW DISASTER.

New York, Dec. 4.—More evidence of a disaster on rum row was found into Sea-bright, N. J., Sunday afternoon on a motor boat which, floating with only its life preservers, came in and bobbing about there, was found a case of Scotch whiskey. The headquarters of Inspector Lee of the coast guard fleet in the southern extremity is almost opposite Seabright.

The men were identified as residents of South River, N. J.

CLUBSTERS ARE DRAMATIC.

Toronto, Dec. 4.—There are laughs a-plenty at the "Right O'Clock Rowand Ministerial Show," which opened a three nights' engagement last night at Massey Hall, under the auspices of the Toronto Kiwanis Club. The "Rowands" which are to be used for Kiwanis welfare work, have been for vacant seats in the big auditorium, and a real, live audience enjoyed the performance thoroughly.

TO NORTH POLE BY AIRPLANE

(United Press Despatch)

Washington, Dec. 4.—During the summer the Navy Department will attempt to reach the North Pole by airplane after they make investigations by Secretary of the Navy, Denby. The plan has the approval of Coolidge.

WHY CANADA NEEDS IMMIGRATION

Ottawa, Ont., Dec. 4. (United Press) Canada's total land area is close to a billion acres and the population of the nation is close to 9,000,000. The average population density is 2.3 persons to the square mile. One-ninth of the total land area is under cultivation. Crop figures were sent out in a report of the immigration and colonization Department, which urges the new direction head, Hon. Jas. Robb, is developing plans to increase immigration.

Ostrom's

SUGGESTION NO. 8.

MILITARY BRUSHES

$2.75, $3.00, $4.50 pr.

In Real Ebony. This is the most popular and practical gift for a man.

WE'RE GLAD TO SHOW OUR STOCK

OSTROM'S DRUG STORE

"Moir's Chocolates"

ADVERTISE IN THE INTELLIGENCER

PLANTING AND PRUNING

The Two Great Essentials in Handling Fruit Trees.

Distances Recommended for Planting —So Set Fruit Young Trees for Heavily—It Delays Growth and Fruiting—Practical Suggestions.

(Contributed by Ontario Department of Agriculture)

In conjunction with our recommendations on pruning given below we wish also to make certain recommendations as to distances of planting to those growers who contemplate setting out new orchards. In peaches, for example, we are of the opinion that, taking one variety with another, eighteen feet apart each way, or the equivalent should be the shortest permissible distance. Twenty feet would be a better distance. Considerably fewer trees to the acre can be planted, it is probable, though experience proves, that just as much fruit to the acre will be harvested as if the trees were planted closer together. Then, too, fewer trees means less capital outlay for nursery stock, less pruning, greater ease in orchard work, less spraying to do, less harvesting, cultivation, harvesting, etc., less susceptibility to disease, and therefore longer life for the trees. Intercrops also can be grown for a greater length of time with less injury to the orchard trees.

Distances Recommended for Planting.

We would recommend the following general distances apart:

Apples, 38 to 40 feet for standards, 30 to 33 feet in 10 to 12 feet.

Cherries, Sweet, 25 to 30 feet; Sour, 18 to 20 feet.

Peaches, 18 to 20 feet.

Pears, 16 to 18 feet.

Plums, 18 to 20 feet.

Smaller growing varieties possibly closer.

Consideration must of course be given to the variety being planted. Smaller growing varieties can be given the shorter distances. Where races with larger growing varieties relatively farther apart. Also, if the grower prefers, trees may be planted 16 x20 instead of 18 x 18, giving practically the same number of trees to the acre.

Do Not Prune Young Tree Heavily.

The practice usually advocated in Ontario for young trees (except apple, pear, peach or other fruit) until the trees are in bearing, has been to give regular, fairly heavy annual pruning; pruning on the theory that such pruning induces vigorous growth and makes for a larger, stronger tree.

Experimental work in England, in the United States and at this Station has shown conclusively, however, that the less pruning done young treebearing tree is given, the larger, stronger tree it makes and the sooner it comes into bearing. Growth is not appreciably checked by pruning. The long, thick, sappy growth in the young trees resulting from heavy pruning does not total as much, however, as the normal growth, with attendant of large and small branches in the unpruned tree. Careful measurements demonstrate this.

Pruning Delays Growth and Fruiting.

The reason for the unpruned or lightly pruned tree being larger than the tree receiving more severe treatment is in reality very simple and natural. The soil and sunlain in abundance of plant food, but this food is "locked up" first in the leaves and be there turned into woody growth. Every bud on the tree can make use of it for further growth and fruitfulness. Pruning, by removing part of the possible leaf area of the tree, reduces by that the ability of the tree to manufacture plant food, and hence inhibits growth.

With reference to pruning delaying fruiting, it is pointed out above that before there can be fruitfulness there must be growth as the basis of manufactured food in the branches. Any part of the non-bearing tree to the removal of undesirable branches and shoots that without little rather than too much. Head back a branch only when necessary to shape the tree and three-head back preferably to a side branch. Practically, recognizing that light pruning in the main parts would be undesirable pruning for the apple. As the tree reaches maturity and bears heavily, heavier pruning will have to be given to maintain a proper supply of new growth.—E. F. Palmer, Fruit Specialist, Vineland Station.

RITCHIE'S Employees Sale Boost It Along!

SPECIAL CLEARING OF MILLINERY - 3 BIG VALUES

$1.95, $4.75, $10.00 — All this Season's Models

at $1.95 A special lot absolutely new Hats —ready-to-wear—in various styles, in Felt and Duvetyne. Everyone up-to-the-minute in style. Descriptions are useless. Quite a lot hand embroidered in Green, Navy, Browns and Sand shades. Regular to $5.00. Employees'-Sale Price $1.95

at $4.75 A well assorted group of styles and colors. 50 different new Fall Hats in trimmed Velvet, Panne, Plush and Duvetyn in Black, Grey, Green, Navy Blue, Marine Blue and many shades of Tan-and Brown, large,-medium and small shapes. Regular $10.00. Employees' Sale Price $4.75.

at $10.00 Strikingly attractive models, consisting of all our better pattern hats, Piquant Pokes, off-the-face and medium size styles in Lustrous Payne and Silk Velvets and Plush, including Clarice, Joseph, Louise and Maise models. Regular to $18.50. Employees' Sale Price $10.00.

No Reserve On Womens WINTER COATS 20% DISCOUNT

This includes all our Coats, assuring you of a large and high-class choice, beautiful Marvellas, Peach Bloom Velours, Velveretes, Suedines and Burberry Cloth Coats, plain and fancy trimmed. Also men's, Misses' and Children's. Positively No Reserve.

Men's & Boys' Overcoats at 20% Off

A Half Price DRESS SALE

45 IN THE LOT

Ladies' Dresses Regular Values from $10 to $47.50.

A group consisting of taffetas, canton crepes, poiret twills, tricotines, etc., in shades of navy, black, browns and greys. All up-to-the-minute styles, all sizes from 14 to stouts in the lot. Selling at HALF PRICE.

Georgettes and Crepe de-Chines

The shades are Navy, sky, rose, taupe, pink helio, sage green, silver grey and white. 36 to 40 inches wide. Regular up to $3. Employees' Sale Price 98c

Flannelette

English Flannelette in plain white and striped qualities, full 27 inches wide, free from dressing. Very special for Employees' Sale 19c yard.

ASTHMA USE RAZ-MAH

No Smoking—No Spraying—No Snuff Just Swallow a Capsule

Restores normal breathing, stops many gatherings in the bronchial tubes, gives long relief from attacks. Safe on habit-forming drug. $1.00 at your druggists. Send 4c in stamps for a generous sample. Tem-Uons, 142 King West, Toronto.

RAZ-MAH GUARANTEED RELIEF

Freedom from Pain T.R.C.'s Templeton's Rheumatic Capsules for RHEUMATISM SCIATICA NEURITIS LUMBAGO TEMPLETONS TORONTO

SANTAL CAPSULES CURE CATARRH OF THE BLADDER Rich Quality Mild Action Sold by Druggists Everywhere

When you buy Lipton's Tea you buy from the man who grows it

LIPTON'S TEA

Red Label 35c. ½ lb. 75c. lb.

Thomas J. Lipton Tea Planter Ceylon

LOOKING INTO THE FUTURE

We live for to-day and plan for to-morrow. We look ahead and consider how best we may serve. Looking into the future very far, when the present generation has passed away. Take electric heat as an example. Electricity is the most economical, convenient and cleanest method of the conservancy of the product of good human endeavour. Electric heat is the ideal heat—and it is destined to be the heat of all efficiency.

Send for this booklet

THE HYDRO Electric Shop

Toyland

Our Christmas display of Toys, etc., is now ready. Bring in the kiddies to see them.

We would advise an early selection as stock cannot be repeated this season.

THE BEEHIVE CHAS. N. SULMAN

Studying hard? Boys and Girls Scott's Emulsion

HOW IS YOUR SPIRITUAL CARBON?

Knocking, as an individual, is just as much evidence of lack of power as it is in an automobile.

THE CHILDREN'S COUGH REMEDY MINTINE

Tea-like luxury proven by over 30 years use.

MELOIDS

The small but very effective cough drops. An English product that sure relieves that irritating tickle, 25c per box.

McKEOWN'S DRUG STORE. Distributors for Boota Cash Chemists of Ireland.

N.27.29, D.1.4.6.8

Hear Bliss Carman Canada's Great Poet Wed. Evening December 5th At 8 O'clock IN CITY HALL Auspices B.H.S. Literary Society

Tickets on Sale by all High School Students

No loyal Canadian should miss this!

LOWEST PRICES
To Reduce Large Stock
TICKELL & SONS CO.
FURNITURE AND UNDERTAKING
PHONE OFFICE 2; RESIDENCE 280

The Daily Intelligencer

BELLEVILLE, ONTARIO WEDNESDAY, DECEMBER 5, 1923

Sworn Daily Circulation 8,519

THE WEATHER

Strong winds and moderate gales from north east, cloudy with occasional rain.

Thursday—Fresh winds and cloudy.

JUSTICE MOWATT DINNER GUEST OF BAR ASSOCIATION

Presiding Judge Feted by Hastings Bar Association

BRIGHT SPEECHES

Reminiscent Speeches by Guest and Others Feature Event

Under the chairmanship of Major R. D. Ponton, who has been President of the County of Hastings Bar Association for the past two years, the local Bar entertained as is their custom at the Supreme Courts, Assizes, the presiding Judge, in this case, Mr. Justice Mowat, formerly of Kingston and Toronto and well known to his colleagues in the Bench as a Member of the House of Commons and one who introduced the legislation regarding the official celebration throughout Canada of Empire Day, was the honored guest. At the evening was, after a graceful but respect consequent upon a passed to felicitous terms by His Honor Judge Wills and was responded to by Mr. Justice Mowat in a very happy vein of the early reminiscences of the past, humorous experiences in connection with his judicial duties and other wholesome advice, especially to the junior members of the Bar. His Lordship regaled out the active interest shown in and efficient work done by members of the Bar in public service of the State and in municipal matters in their own communities and briefly touched upon the advisability of the had delivered upon Sir William Mortimer as the Dominion Bar Association, and which is to be published in the Canadian Bar Review.

Colonel W. C. Mikel, K.C., proposed the toast to the other guests present, incidentally mentioning the legal poem published anonymously in 1843 in Toronto in which Kingston, Belleville and Little York were prominent features. He touched also upon the appointment of Mr. Justice Darling, one of the great Judges of the English Bench, from Belleville, whose Scintillas Juris he read with good effect. The toast was heartily received and responded to by Mr. Sheriff Ponton, by the official Court Reporter, who has had a long experience in Belleville, and by W. B. Herrington, K.C., of Napanee, who traced in the most interesting manner the historical origin of the word Quinte (Kente) and commented generally upon the United Empire Loyalists, of whom he is the recognized historian in this district, and also supplemented Colonel Ponton's remarks regarding Mr. Justice Darling, a trial before whom he had attended when in the Junior Bar.

Major R. J. E. Graham spoke for the junior members of the Bar, and Mayor-elect W. C. Mikel, K.C., responded to the congratulations conferred to him by his fellow Brethren

(Continued on page Seven)

Rawdon Township Girl Wins Trophy

Miss Draycup of Rawdon Township, was the girl selected by the County Council in the oratorical debate at Shire Hall. Warden Walsh made the presentation.

Montreal—Keen interest is exhibited here in the new immigration scheme of the Quebec Government. Information is eagerly sought.

COMING EVENTS

A bazaar will be held in the Methodist Church, Point Anne, Thursday afternoon, December 6th. A. Dainty lunch will be provided for sale. Refreshments 15c. D6-2d.

Sale and afternoon tea, Thursday Dec. 6th, St. Thomas Parish Room, 2.30 to 5.30 and supper at reduced prices from 6 to 7.30. Admission 25c. Tea will also be served in the afternoon from 3 to 5. D6-2d.

Big Ball in Point Anne, Dec. 7th. Fine Toy Orchestra from Belleville. Prize Waltz. Norman McDonald, Manager. D6-2d

ART SALE

Held by Miss Keitha Lloyd, Hand painted china, stationery, and fancy work, also in grocery line. K. Barrows, Office, 315 Bridge.

Tuberculin tested Jersey Bulls for sale. Ready in Sunday School rooms from 1 to 2 Tuesday and Saturday next mornings will be for sale. Also homecooking, candy and aprons. All afternoon from 2 o'clock, including meats, salads, cakes, etc. Admission 25c.

Concert, John Street Church, Tuesday evening Dec. 11th at 8.15. Under the auspices of the soloists of the church also taking part Tuesday, Dec. 4th, Mrs. Lew Wright, Wanda Rigby, Pianists, Miss Pharis Hughes, Accordionist, Miss Ada Chichester, Tickets 50 cents. D6-1d.

Do corn and come to The Goods Old-Fashioned Corn Husking Bee in Foster Hall, Prince St. under the auspices of Loyal Lodge, No. 1, O. B. A. on Thursday Dec. 6th, at 8 p. m. A real treat in store. Admission 50c. D6-2d.

G.W.V.A.

The Xmas Tree Committee will meet on Friday Dec. 7th at 8.00 p.m. (important). D6-2d

DENIES BUYING PAPER FROM GERMAN FIRMS

(United Press Dispatch)

London, Dec. 5.—Denying an election campaign rumor, John Walters, part owner of The Times, declares his paper gets 75 per. cent of its newsprint from Canada and none from Germany as the report circulated declared. He said the Germans offer the newsprint at a very much lower figure.

DEBENTURE DEBT NOT ALARMING

Warden James Walsh is Optimistic Over County's Financial Condition

Considering the assessed value of Hastings County in the several million dollars, the debenture debt is by no means alarming, declared Warden Walsh at the opening session of the County Council.

Up until December 31, 1923, the debenture debt of the County, inclusive of the amount were for necessary improvements throughout the County system.

WINTER SCHOOL TO OPEN ON JAN. 14

Belleville Educationists To Be on Staff During Bay of Quinte District Session

Cobourg, Dec. 5.—January 14th, to 18th, 1924, is the date fixed for the next session of the Bay of Quinte Winter School, it will be held in the Belleville Church, Cobourg. Plans have been completed for a session even more successful than those of 1922 and 1923. With a great deal of care, the executive have secured a fine variety of staff which would do credit to any institution. Keeping in mind the fact that this primary purpose of the school is to give instruction, every effort has been made to secure the services of those best fitted for the task.

Thus it will be no surprise to the delegates to the school, when announced that amongst those who will give their services are the following leaders of wide renute: Rev. S. D. Maine, M. E. Professor of Religious Education at Albert College; Rev. Manson Doyle, Assistant Secretary of the P. S. and S. School Board of Canada; Rev. W. Harold Young, B. A., B. D., Brockville; Mr. Taylor Statten and Mr. Mary Allison, the Secretaries of the Boys' and Girls' Work of Ontario; Rev. W. R. McWilliams, who needs no introduction from Cobourg, together with a dozen of the best known workmen, also ministers of the B. of Q. district. Mr. Taylor Statten is the special work of Hi-lo Study Clubs, by our young workmen will be of special interest, the work of which Mr. Statten is in charge. Mr. College, Belleville, having been secured for Thursday evening.

PERMANENT CENOTAPH.

Toronto, Dec. 5.—The board of control yesterday recommended the expenditure of $25,000 for a permanent cenotaph in front of the city hall, and approved the architect and property commissioner's report on the competitive designs.

Deaths and Casualties In Unemployed Riot

(United Press Dispatch, Exclusive To The Intelligencer.

Elberfeld, Germany, Dec. 5—Nine were killed an eighteen wounded at Elberfeld yesterday, when a mob of five thousand unemployed attacked the police. Many of the police were forced to fire to protect their lives. Casualties included four policemen and four wounded.

McCreary Seeks Chairmanship Of Executive Committee Of Council

Speculation on who is to who will be elected as chairman of the various civic committee in the city council next year. Previous to the nomination meeting the members-elect of the new council will meet in caucus to name the chairmen, after which the report will no doubt be adopted.

Ald. McCreary, who has served in the capacity of chairman of the Executive Committee which comes with it the leadership of the Council, Ald. Trevelyan may possibly be chosen as chairman of Public Works, while Ald. Four Aldermen of the Council who are retiring, namely, Aldermen Wills, Donahoe and Thompson have still an option to adopted.

COUNTY PAID $130,496.08 ON HIGHWAY COSTS IN FOUR YEARS

At the County Council session on Friday afternoon, Warden Walsh presented a statement relative to the amount paid by the County of Hastings County Council in the past four years, the last paid to the Ontario Provincial Government highway.

The amount paid each year were as follows:	
1920	$ 35,981.55
1921	39,196.30
1922	45,314.72
1923	29,966.76
Total	$130,496.08

Liquor-Crazed Roomer Shoots Landlady in Front of Home

FOLLOWS ROW

Woman is Shot Down in Street While Seeking Aid

Toronto, Dec. 5.—Crazed by excessive indulgence in liquor, Lawrence E. Smith, a roomer at 451 Dundas valley avenue, at 5.40 last evening shot and killed Mrs. Eva Thompson, his landlady, and immediately afterward shot and killed himself.

In Front of Home.

The shooting took place in front of Mrs. Thompson's home, and following the commission of the crime, witnessed the tragedy, and their testimony, with one exception, was given to the police.

Constable David Dunn, who was directing traffic at the intersection of Dundas street and Runnymeade avenue was summoned. He called the police ambulance, and both Smith and Mrs. Thompson were removed to the Western hospital. Smith died within an hour from the self-inflicted bullet wound in his head, while Thompson was found to have been shot through the right chest. Examination was performed, and she died shortly before midnight.

Row Over Liquor.

The shooting followed directly upon a quarrel in the apartment Mrs. Thompson had told Smith that she objected to entertaining and urged on whiskey instead of paying his board, he would have to leave. Smith said he would go, and asked that his belongings be packed up for him. Mrs. Thompson refused to do this, and Smith attacked her. Mrs. Thompson ran from him to the telephone and was trying to call the police when Smith snatched a revolver from her hand and tore the wires from the wall, disconnecting the instrument.

Then, who was minus a limb, followed Mrs Thompson through the house and down the front steps, and on the street he pulled a 25-calibre revolver and opened fire. Mrs. Thompson fell to the sidewalk. Smith pumped himself on his crutch, then placed the revolver against his forehead and pulled the trigger. The bullet lodged in his brain, and he fell to the sidewalk within a few feet of where Mrs. Thompson lay in a dying condition.

HOLD ORATORICAL CONTEST AT SHIRE HALL--STUDENTS COMPETE

An interesting debate is in progress at County Council Chamber this afternoon the contest being between pupils of the rural schools in the County of Hastings. Warden Walsh has offered a beautiful Silver Cup as a trophy, the subject is: "The Value of Consolidated Schools." The pupils who have been making the debate and are as follows: Messrs. S. C. Rikley, Thurlow, Affirmative; Mr. K. E. Wiggins, E. C. Metcalfe, W. H. Sprent, Dr. Embury, School Inspector for the County of E. Minto and Lee, Collins, also the district agricultural representative, Mr. Roy Aitkin of Stirling.

Huge Crowd

The Council Chamber was filled with this afternoon when the contest commenced, a huge crowd of interested visitors, their names and the school section which they come are as follows:

Miss Kathleen La Barge, S. S. No. 17, Hungerford,

Mrs. Margaret Graham, Tweed Consolidated School.

Miss Alice Cosby, S. S. No. 19, Rawdon.

Miss Jennie Vanderwoort, S. S. No. 19, Tudor.

Mr. Orno Sharpe, SS. No. 2, Thurlow.

Miss Gladell Draycup, S. S. No. 17, Rawdon.

Miss Edna Noyes, S. S. No. 10, Huntingdon.

Miss Hazel Fleming, S. S. No. 5, Elzevir.

Master Leone Liddet, S. S. No. 17 Tyendinaga.

Aubrey Haverman, S. S. No. 14, Tyendinaga.

Miss Vera Cannill, S. S. No. 5 Madoc.

Miss Annie Mitchell, S. S. No. 5, Thurlow.

Miss Bessie Parks, S. S. No. 17, Sharbow.

SELECTION OF NEW BOARD DEFERRED

The feasibility of manning a new hospital board composed entirely of ladies, while discussed at the regular monthly meeting of the Women's Auxiliary of the Belleville General Hospital, was laid over until the next monthly meeting.

Many of the members favored the continuing of the present board, composed of both men and women, for another year.

Mt. Vesuvius Is Enveloped in Flames

(United Press Dispatch, Exclusive To The Intelligencer.

Naples, Dec. 5.—Mt. Vesuvius once is entirely enveloped in flames. Occasional streams of lava from recent lava boil over the rim of the volcano's crater.

MOTHER AND SON DROWN.

Prince Rupert, B. C., Dec. 5.—The body of Louise Nos of James Prince were drowned in the Skeena River Monday when a canoe in charge of Mr. Pierre struck a snag and capsized.

Kingston Hotel Asks for $1,000

At the County Council session this morning a request was made from the Superintendents of Elizabethtown, asking for a grant of $1,000 to assist in making improvements to that institution.

The Council took no action in the matter as a motion prevailed that the communication be received and filed.

CHARGE ARISES FROM ACCIDENT

Charge Officials of Belleville Paper Mills With Criminal Negligence

Officials of Belleville Paper Mills formerly well known as Laxier's Limited, are charged in the police docket this morning charged with criminal negligence.

The appearance of the men this morning before Police Magistrate S. Masson for their preliminary hearing, marked the opening of a most unusual case.

The charge arises out of the death of the late James Lanigan, 60 year old employee of the mill, who was crushed to death in the mill on the morning of April 19th last. The inquest was held after the mill had opened for the day's work. Lanigan, who with two other workmen was engaged in moving waste paper into the mill from the yard, for the purpose of feeding an endless guarded pulley and a concrete wall, fell in the path of the machinery dragged. He died in the general hospital here a few hours later, as the result of the police ambulance.

At the inquest, the matter was thoroughly investigated, and the jury found that the death was accidental, there was ample and adequate guard rail around the machinery to guard about the pulley. Officials of the company said that for 25 years the men had daily passed that pulley with no accidents resulting and that the Government Factory Inspectors had inspected the mill from time to time and at their visits. The factory manager testifying at the inquest, even intimated that he had recommended to the factory inspector, he did not believe that it was necessary to build a guard for the pulley.

Goes to High Court.

After hearing a portion of the evidence this morning, Magistrate Masson found that there was sufficient evidence to commit the case for trial to the High Court.

General Manager Poirett of the Paper Mills was present this morning in A. A. Greene, K.C., defended officials, and Crown Attorney H. C. Donnan is conducting the prosecution.

GETS HEAVY SENTENCE.

Toronto, Dec. 5.—Isaac Berkeland, convicted on nine charges of housebreaking, and armed with a loaded revolver, was sentenced to five years in Kingston penitentiary by Magistrate Cohen, in the police court Tuesday afternoon.

KEENAN—MORAN CASE SETTLED; NO COURT TODAY

Defendant in Lumber Case Pays $800—Retains Lumber

OTHERS SETTLED

Mr. Justice Mowat is Called to Toronto on Business

There was no session of the non-jury sittings of the Supreme Court today. Court was adjourned until 2 p.m. tomorrow, due to the absence of His Lordship, Mr. Justice Mowat, who was called to Toronto on business.

The case of Keenan Bros., Limited vs. P. J. Moran, on trial yesterday, was settled by arrangement between the parties immediately after adjournment. The history of this case dates back several years.

In February 1920, Keenan Brothers Limited, made a contract with P. J. Moran, for the sale of elm lumber and hardwood, to 1,300, the contract to be completed to the extent of 45,000 feet of elm and Mr. Moran authorized Keenan Brothers that it was ready for delivery. Owing to the lumber having been delayed by a serious fire and the delay in getting new machinery installed Keenan Brothers accepted the contract and paid the sum of $2500.; 00 on account to the latter which requested the defendant to let the lumber remain in the mill as he was not let for lumber had gone to pieces in the meantime. The case was not set for sale for the same.

The lumber was not measured until September, 1922, when the plaintiffs found that the lumber was not up to grade contracted for and refused to pay the $1100.00 due with interest for four years on the money. Mr. Moran contended that the lumber was up to the grade when sawn and that when it was left in the mill it left so long a time without shipping that it was not responsible for the defects.

Pays Sum of $800.

The matter was before the court on Monday and Tuesday and on Tuesday afternoon the record was withdrawn and the case settled. Mr. Moran paying the sum of $800.00 and retaining the lumber, each party paying their own costs.

Messrs. O'Connor and Moore of Lindsay were solicitors for Keenan Brothers Limited and Messrs. O'Flynn and O'Flynn, of this city, were solicitors for P. J. Moran.

The action of Tonnalee vs. Gilleso pie which set for trial was brought by Jean Henry Tonnalee, an employee of the Hydro Electric at Campbellford, against Frank Gilleso, proprietor of a barnard, and contractor, for injuries suffered when a motor driven by the latter for Gilleso ran into him while passing another automobile on Bridge street. Defense was attached and injured Henry Tonnalee.

The witnesses were waiting at the court room all morning but the matter was settled between the parties, and the case withdrawn by the counsel for plaintiff.

Hy. Ald. A. Payne, of Campbellford, as solicitor for the defendant, Messrs. O'Flynn and O'Flynn, solicitors for the plaintiff. Ex. G. Porter, K.C., was counsel for the defendant and Mr. O'Flynn for plaintiff.

Denyes vs. Denyes

Another case which was that of Denyes vs. Denyes, an action to set aside a deed.

The trouble between these two people dates back to the spring of 1914. The action was partly tried previously and was adjourned on the suggestion of His Lordship, Mr. Justice Mowat at that time, in order to settle between the parties, the Plaintiff being granddaughter of the defendant. Evidence and documents were put in by which the Defendant is ordered to reconvey said property to the value of sufficient deed in fee simple to the defendant and his wife jointly and to his name on Chatham Street, Belleville, and payment of the amount of $1200, being one-half the original purchase money, plus the interest thereon in possession of the property said in receipt of all rents and profits to be jointly.

Mr. W. K. Ponton, K. C. counsel for plaintiff, Messrs. A. Ponton, solicitors, W. S. Herrington K.C. counsel for defendant, Messrs. Deacon, Warner and Grange, solicitors.

GET NEW ANGLE IN GARNEAU MURDER

Quebec, Dec. 5.—There is a new theory developed here regarding the identity of Garneau, a member of Blanche Garneau, the young woman found murdered in a field in Victoria Park and whose murder has been the subject of sensational investigations in the criminal annals of the Province and arrests are said to be imminent.

The startling development followed the receipt by a well known Quebec detective of letters of letters incriminating local residents with the murder. This letter, now in the hands of the officials of the detective referred to, were directed toward trying to discover the identity of Garneau and now it is learned that as far as is ascertainable this first move has been successful.

SEEKS $50 FOR DAMAGE TO CAR

Ivanhoe Man Tells County Council Road Was Too Narrow

On Friday afternoon last while a snow storm was in progress, Mrs. Wilshaw, of Ivanhoe, Huntingdon Township, was driving a car on the road the steel bridge at Hog Lake, when he met with an accident.

In turning out for another car Mr. Shaw's car went into a ditch falling about 5 feet. Owing as he alleges in a complaint, the County Council, to the narrowness of the road at the point, only 20 feet, and the steep embankments. The matter was brought up in the County Council this morning.

Mr. Fox, County Superintendent stated that he met the car in question and said that the top was broken. It developed during the day that a board fence on either side of the road but it had been erected some time since.

A motion prevailed that no action be taken in the matter.

LOCAL DIRECTORS VISIT KINGSTON

Directors of Belleville Y.M.C.A. left this afternoon at 2 p.m. by motor for Kingston where they are guests of the Kingston Y.M.C.A. This is a return visit, as Kingston Directors employed a social evening here some time ago, the latter having the fellowship meeting to occur in the 26 years when Kingston Y.M.C.A. has been in existence.

Belleville Directors will be guests this evening at a "Moose" banquet. They will be guests of the Moose Club, but will attempt to consume the quarters of a huge moose shot by Dr. Nash of Kingston this autumn. Dr. Nash is a prominent Kingston "Y" worker and official.

Following the banquet, a helpful discussion will occur when problems having a direct relation to Y.M.C.A. buildings and their work will be discussed.

Local directors, prior to their departure, anticipated an enjoyable and profitable evening.

CARS BUMP TOGETHER BOTH ARE DAMAGED

When a Dodge coupe and a Maxwell touring car bumped into one another in the corner of Bridge and Front streets yesterday afternoon at 4.30 from which the Maxwell machine was smashed and the Dodge badly damaged.

The owners, who names were not learned, complained of accidents.

GLASGOW DECIDES TO REMAIN WET

Glasgow, Dec. 5.—The vote yesterday on the voting paper issue resulted in each area of Glasgow repeating it's former decision, namely voting in favor of limitation on liquor sale. Glasgow will, therefore, remain "wet" to remain wet. Thus the entire city remains as before. Liquor is obtainable under the worst possible conditions sleet and rain falling alternately.

APPOINTMENT IS YET UNCERTAIN

Halifax, Dec. 5.—That the greatest excitement in the country today is manifested in the electoral contest in twenty seats in the complete returns of results in the campaign which culminated in Halifax country today, was the final admission of victory for Liberals in both Conservative and Liberal camps. Premier Mackenzie King's probable outcome of the election to-day, reflect number for the Liberal party created by the election of Hon. Mr. Lapointe to the Presidency of the Exchequer Court of Canada.

Bootleggers Busy With Christmas Rush

(United Press Dispatch, Exclusive To The Intelligencer.

New York, Dec. 5.—Increased activity by rum runners as the Christmas holiday season approach was met today by general tigh tening of all Government departments co-operating to stamp out illegal liquor traffic.

SHIRE'S STOCK MOUNTS; MAJORITY OF 50 EXPECTED

Scenes of Rowdyism Continue as Election Approaches and Intensity of Campaign Nears Climax—Several Injured in Demonstrations at Meeting—Candidates Redouble Efforts in Final Spurt of Campaign

(United Press Despatch)

London, Dec. 5.—Premier Baldwin's stock went up today on the eve of the general election. The Conservatives are expected to obtain a majority of forty. Ugly scenes of rowdyism characterized political meetings in London and the provinces last night and there were several cases in which persons injured.

Climax of Intensity.

London, Dec. 5.—With only one more day available for campaigning, electioneering has reached a climax of intensity. There was a succession of speeches, manifestoes, statements and counter-statements, accusations and counter-accusations on all points calculated to influence the voters on Thursday. The principal figures in the campaign have returned to their respective constituency, making last hour appeals on behalf of their respective candidates.

In his Own Constituency.

Premier Baldwin has returned to his own constituency, where he will remain until the end of the election. He made a speech at Great Malvern on Monday night to a meeting held in the neighborhood to-morrow, addressing a meeting.

He has issued from Downing Street a manifesto making a appalling to the electors of the whole country to support him. The gist of the document is a detailed re-statement of the Government's policy and a reply to many criticism from the opposing party. The main issue in the election contention is that his policy will not increase the price of commodities and that, should it produce rings and trusts will be formed. The Government will know how to deal with this evil also.

BREAKS RECORD IN WHEAT MOVEMENT

C.P.R. Surpasses Previous Achievements in November Past

Winnipeg, Dec. 5.—In the month of November, the Canadian Pacific Railway surpassed all previous achievements in the handling of grain movement. From Winnipeg last month there were moved 40,537 loaded cars or an average of 1,351 a day. The best previous record was in December 1922 when an average was reached of 1,223 loaded cars.

Three features indicate that during each day of the month, the equivalent of four trains of loaded freight cars passed eastward from Winnipeg for the head of the lakes. In and out of Winnipeg in all directions, there were 1,351 cars during the month. Similarly freight cars at an average of 1672 per day.

During the month in the three prairie provinces, 36,897 car loads of grain were loaded by farmers and delivered at elevators, 3,640 being by. These cars contained 54,807,500 bushels. On December 1st, to November 30th, there have been loaded 176,265 cars of grain, which is considered surpassed that of any previous year by over eight cars. The tonnage of grain moved according to officers of the company, constitutes practically only a record as far as the Canadian Pacific is concerned but the country can likewise be handled by any other railway in the same period of time.

REFUSE PAROLE FOR JOHN DOUGHTY

Ottawa, Dec. 5.—John Doughty of Toronto is not to be released on parole. It was semi-officially announced Monday that a petition for the parole of Doughty had been refused by the Department of Justice.

Doughty was sentenced to six years for the theft of bonds worth $165,000 from A. J. Small, the missing millionaire financier, and the offence dated from May 10, 1921, and without the clemance the latter could not would not be served until May, 1927. But the Toronto man has served time in the Burgisbordcoat of 15 months on such a petition, and that would bring his release by November of 1925. Thus he would have two more years to serve.

WATER WASHES SAND OVER FIELD FARMER SUES HASTINGS COUNCIL

Because elements other than nature believed or his behaved, and caused to be washed across a field of his farm, Louie Mosier, Faraday township has entered action against the Hastings county council for $150. The case was heard before the county judge yesterday during the deliberations of the county council session, and is now in session here at Shire Hall for the final results of the case.

According to Mosier, nature's element had lose to do with the matter than the men employed by the county officials to repair a road adjacent to his farm. He claims that while a culvert has been erected against the road course, and the heavy rains washing the sand from the road bed, has spread the objectionable sediment to his valuable farm.

The communication and claim was referred to the Roads and Bridge Committee for consideration.

Daily Intelligencer.
BAY OF QUINTE'S LEADING NEWS-PAPER, BELLEVILLE.
TELEPHONE 168.

Printed and published every afternoon (except Sunday) and Monday morning at the Intelligencer Building, No. 19 Bridge St. in the City of Belleville, County of Hastings, Province of Ontario, by their attorney, W. Ryan Sleyer.

The average daily circulation of the Daily Intelligencer, as shown by its sworn statement, is

1,455

exclusive of all samples and damaged copies. Every copy included in the above number represents a bonafide subscriber.

Subscription Price.

Delivered in City ..... 12c. the week
By mail for all Offices within 9 miles of Belleville City ..... $6.00 the year

TELEPHONE NUMBERS

Advertising and Circulation .. 96
Editorial and News 1248

Nights, Sundays and Holidays
S. B. Dawson, Manager 496
W. G. Working, Editor 188

Let there be harmony in things essential—Liberty in things not essential—charity in all.

UNFURLING THE FLAG

The suggestion that the U.E.L. celebration here next year be made the occasion for the first official unfurling of the new flag of Canada is an especially happy one. While there will, no doubt be a great many organizations and sections of the Dominion eager for the honor, there is none that can advance claims as meritorious as those of the United Empire Loyalists of Upper Canada.

Nova Scotia, will celebrate an important historical event next year and other events of an historical or quasi-historical nature are being planned, but none will commemorate the founding of a settlement so truly cradled in British principles, ideals and traditions and in Canadian nationalism as was the first United Empire Loyalist settlement on the shores of the Bay of Quinte nearly 140 years ago.

It is to be hoped that arrangements can be made to assure this signal honor to the U.E.L. organization at their celebration here next year.

THE NEW ERA

With the beginning of the new year a new civic government will administer the affairs of the City of Belleville. True, seven members-elect of the 1924 Council are veterans of other councils and only three of the personnel of twelve men are without experience in aldermanic duties. But the mayor-elect is a new man and, in a relative sense, a new mayor and council will face the new year. There will be new perspectives, new plans and fresh ambitions.

The vast importance of the U.E.L. celebration must not be under-estimated and every possible move, consistent with sound policies, must be made to make of it an event of transcendent significance.

Yet there are other tasks, other problems of tremendous importance. Despite Belleville's strategic geographical position, despite the rich agricultural section which forms its trade territory, despite its thriving industries, its educational facilities, its civic improvements and its fine home—despite all these, Belleville is not developing as rapidly as a city of its possibilities should. Leading citizens have performed invaluable services in the work of development. Previous councils have aided materially in the city's progress; the old Board of Trade and the present Chamber of Commerce, especially, have been highly important factors in the development program. Mr. J. O. Herlihy, Industrial Commissioner, has served the city and community in an especially creditable manner.

But the time has come when Belleville must be developed on a larger scale if the city is to keep pace with other cities of Ontario. Granted, statistics show that Belleville boasts the best record of any city under 50,000 population in the Province. Yet a new era is dawning for Canada; resources will soon be developed in Ontario as never before in the history of the Province, industries will spring up on a scale unprecedented.

Municipal governments with the foresight and judgment to appreciate and accept the opportunities will forge ahead in wealth and population. Populations will be doubled and trebled. It will be a time of big things to be handled in a big way. This fact must be recognized in Belleville during the year 1924.

EDITORIAL NOTES

Wonder if the new administration will arrange to have the streets and avenues of the city properly designated?

• • •

Nobody can take the "kick" out of a coal strike better than the Weather Man.

• • •

Considering the fact that many successful candidates attribute their victories to the woman vote, it may be that we shall, still have a beauty contest.

• • •

Winston Churchill seems to be experiencing difficulty in securing audiences. They apparently know what he is going to say.

• • •

The various cities of Ontario who have chosen their mayor and councilmen can now initiate new development programs. On January 1st, 1924, Ontario should be much farther along in the march of progress.

PRESS OPINIONS

TRANSATLANTIC IDEALS.

(London Daily News)

To continue slavishly copying or tamely accepting the low Transatlantic ideal in the picture-house would be fatal to the industry, for it is not to be expected that even the less intelligent habitues of the picture-house will to content permanently with the kind of production which makes no genuine appeal to the mind and heart which is about as close to reality as the mark is to the dollar, and which in spirit and form is an endless repetition of the same dreary, "romantic" idea.

OTHER DISTRACTIONS.

(London Standard)

Today, in the large centres of population at least, the election campaign is little more than a ripple on the surface of everyday life. At one time the politicians had few competitors. The great mass of the people would not read, and had little with which to amuse themselves.

Now there are a hundred distractions apart from politics—golf, football, the cinema—and it is much harder for any political event, however important to affect the routine of the million.

POOR FOLKS.

(Chatham News)

A man who was charged at St. Thomas a few days ago with driving an auto equipped with paste-board markers explained that he was too poor to buy a license. The magistrate showed his sympathy by imposing a fine of $25. Perhaps the magistrate felt that if he was compelled to show sympathy in any other way with automobile users who could not afford a license there would not be enough to go around.

Census figures are published from time to time showing the number of automobile in the country. There are no figures to show the number of automobiles owned by people who can't afford them; but the number must be very considerable. It is useless to ask how a man who cannot afford an automobile license can afford an automobile. The question from many people is, can they afford an automobile but can they afford to be without one.

CHICAGO'S BLUFF.

(Hamilton Herald)

Opposition to Chicago' sambitious schemes is not confined to Canada and American lake shore cities whose interests are directly affected. It comes from Chicago's own back door neighbors. The people of the Illinois Valley, whose lands are now threatened with flooding and whose water supply is menaced with pollution, are organizing to block the Chicago scheme.

The chairman of their organization Congressman Guy L. Shaw, has written to Sir Adam Beck, urging him to keep up the good fight. "We are just as much opposed as you are," writes the congressman, "to the United States authorizing the increased flow of water from the lakes into the Illinois river."

With proper backing from the Ottawa Government, the forces in opposition to Chicago's gigantic steal should be successful.

Secret of Success.

One of the most noted, successful and richest men of the country in a recent article said, "Whatever I am and whatever success I have attained in the world I owe it all to my wife. From the day I first knew her she has been an inspiration and the greatest help-mate of my life." Health is the first essential of every woman who wants to be a successful wife and to hold the love and admiration of her husband. If a woman finds her energies flagging and dark circles appearing under her eyes, she has backache, headaches, nervousness and "the blues," she would take Lydia E. Pinkham's Vegetable Compound, the medicine which holds the record of helping 9 out of every 10 women who try it. There is nothing better.

By The Side Of The Road

MUTUAL THANKS.

She stood beneath the mistletoe
While I—well, I was standing near,
And would have kissed her there and then,
But at the magic moment when
I pursed my clumsy lips and tried
She sprang that holiday bromide:
"I'm glad it comes but once a year."

It was an awful knock to me,
It was, indeed—that much is clear,
And yet, in spite of all her pique
I kissed her on her marble cheek—
Ac'ey kiss that trembled me
To say: "I too, my corpbee
Am glad it comes but once a year!

• • •

"MOONSHINER," the chamelion shorthorn steer, has been sold to a Toronto firm of butchers. What an ignominious aftermath! The name is probably responsible.

• • •

Those W. C. T. U. ladies who have been offered an opportunity to witness the "night life" in Toronto, should beware of temptation.

• • •

OF COURSE, IT WAS EVE'S FAULT.

ANTWAY, it would be impossible to entirely eliminate "nocturnal naughtiness" in Toronto. Remember the Garden of Eden.

• • •

Adam and Eve had no bad habits and no inherent traits of wickedness, but they got "in bad" just the same.

• • •

And Then Some.

THERE are probably two hundred 15-year-old girls in Belleville who are convinced that they could out-shine Miss Dibble in a beauty contest.

• • •

OH, NO.

FIFTEEN married couples in London, Eng., decided not to marry recently after making preliminary arrangements. Bet the unsuspecting fifteen men are responsible for the altered plans.

• • •

JESTO.

WHY don't the United States prohibition agents solve a few American schemers? They could easily catch them passing over the bars.

• • •

The man who has sued Henry Ford for $1,000,000 has the wrong idea. He should sue Ford for his friend Hank and borrow the trifling sum.

THE MISTAKE THE ROMANS

The Roman soldier stood supreme in fighting power, so long as he lived on simple, natural food; the error he took to pampering his palate, he became as other men, full of ills and weaknesses. Then he failed.

Perhaps he was not to blame, for in those days strengthening foods meant unpalatable eating. But a delightful, vitor-building food has been prepared for us that at the same time a treat to the palate is one of the many forms in which it may be served. Grape-Nuts Meat is that food.

In winter weather Roman Meal is of distinct advantage. Most foods of civilized races are "Acid" and form acid blood. These acids must be passed out of the blood or we are immediately ill. In summer, they leave by the skin, in winter by the air passages—nose, throat, lungs etc. Those passages they irritate, causing colds, catarrh, bronchitis, tonsilitis, flu, pneumonia, etc.

Roman Meal is 400 parts in each 1,000 "Excess Alkali." It keeps the blood alkaline (opposite of acid) and thus keeps the body energized and vigorous to resist colds, catarrh and all irritations, and diseases of the air passages.

Roman Meal makes delicious porridge, pancakes, gems, muffins, johnny cake, pudding, etc. Cook by several hours longer on an entire breakfast of Roman Meal without becoming hungry, than on other food, because it is so nourishing. At all grocers.

HE MEANT ALL RIGHT.

Golfer (to irish caddie)—Don't you think, Patrick, I made a good deal since I began?

Caddie (anxious to pay a compliment)—You have, sorr. But sure, it was easy for you to improve.

CLERK'S NOTICE OF FIRST POSTING OF VOTERS LIST

Voters List 1923 Municipality of Thurlow, County of Hastings.

Notice is hereby given that I have complied with Section 16, of the Voters List Act and that I have posted up at my residence in Canniton on the first day of September, 1923, the list of persons entitled to vote in the said municipality at Municipal Elections. And that such list remains there for inspection.

And I hereby call upon all voters to take immediate proceedings to have any errors or omissions corrected according to law.

Dated at Canniton the 6th day of September, 1923.

C. A. CALLERY,
Clerk of Thurlow.

Hudson Sealine

Is a fur that lends itself readily to the fashioning of fur garments. We are showing in our windows a coat made from this fur which is reasonably priced at

$100.00

This coat is well made and lined and will give good service for the money expended.

DELANEY
Belleville's only Exclusive Furrier
17 Campbell Street
Phone 797 Opp. Y. M. C. A.

Even a King!



Nearly everyone who goes hunting reads a picture back to his folks showing the "big kill." Here's one of King Gustav V. of Sweden. The elk season just opened and His Majesty bagged a big one right off the reel, so the saying goes.

Music & Drama

ANN LITTLE AT GRIFFIN'S
IN RACING MELODRAMA

"Chain Lightning," the big racing melodrama which is being exhibited at Griffin's Theatre, tonight has many of the gripping elements that made "Checkers" such a great success on the stage more than a decade ago. It is a fast moving tale of the turf, replete with adventure and romance and as full of action as the big racing scene with which it ends.

A very funny Western comedy titled "Will and Wicked" with Charlie Murray in the stellar role, an entertaining Sport Review, and a two reel drama titled "Hope," the second of this splendid series inspired by famous paintings, and with winsome and beautiful Mary Astor in the lead ing role are being exhibited on the same program.

• • •

VIOLA DANA AT REGENT IN EXCITING COMEDY-DRAMA

The feature attraction at the Regent Theatre Tonicht is, "Love in the Dark," the new Metro photoplay starring the vivacious Viola Dana. There who has seen the photoplay announce it an extraordinary production and one of the most enjoyable comedy-drama exhibited at the Regent in some time. There is not a dull moment in its exciting motion picture, and in the interest never lags. Viola Dana is at her splendid best in this her latest and better excellently. Cullen Landis is the leading man.

A funny Sid Chaplin comedy titled "Behind the Front" Pathe News, and a thrilling episode of Pathe-real's Stee Trail serial "Hurricane Williams" Dan can are being exhibited on the same program.

• • •

MILTON SILLS AND ROBERT CAIN MIX IN BATTLE ROYAL

One of the best catch-as-catch-can fights to be seen on the screen in some time is a feature of George Melford's new Paramount production of "Burning Sands." There were no rehearsals of the scene in which Milton Sills and Robert Cain "go to the mat," but it had to be taken several times, as usual. Both men were in prime training, and bordering half tones of the Legion Stadium, after seeing the film battle, remarked that the fight was one of the most realistic ever seen on the screen.

Wanda Hawley and Mr. Sills are featured in "Burning Sands," which will be shown at Griffin's Theatre on Friday and Saturday, with the usual matinee Saturday. In the story, Miss Hawley is an English girl who falls in love with Daniel Lane, a barrister who lives alone on an oasis in the desert. This is a part played by Mr. Sills. In the course of the action, Barthamley, a renegade Englishman plans to abduct the girl and is prevented by Lane from executing his design after a terrible battle in which Barth Amston is killed.

The picture is filled with thrills and has a remarkable supporting cast including Jacqueline Logan, Louise Dresser, Winter Hall and others. The Sunday feature is "Gasmont Graphic," a funny Century comedy, and Burns issue of the "Grand Canyon" serial are being exhibited on the same program.

• • •

NEW GIBSON FILM REPLETE WITH LAUGHS

A surprise awaits those whose eyes rest on that motion picture to be not real—that they do not reflect life. At least they should. Inspector Burnett is on Saturday, with the usual daily matinee, that excellent second reeler section, is appearing in "Double-Dealing," a Universal attraction that is as human as humanity. And being human, it is not all drama, but is plentifully sprinkled with laughs, which should make it a most satisfying repast. Hoot Gibson is great as the Western cowboy, Ben Show bell and he is supported by a strong cast, including Eddie Gribbon, Helen Ferguson, Betty Francisco, Gertrude Claire, Jack Dillon, Frank Hayes and Jim Hoffman.

The good comedies and Pathe News are announced for presentation on the same program.

LOQUACIOUS NAG.

They tell of a young married artist in New York, who has a predilection for talking in his sleep. Several times recently he mentioned the name "Irene," and his spouse questioned him about it.

"Oh, that," said he thinking fast, "is the name of a horse."

Several days later when he came home he asked his wife the news of the day: "Nothing exciting happened," she said, "except your horse called you up twice."

SINCLAIR'S

TRADE-MARK

BLATCHFORD'S
FILL-THE-BASKET
EGG MASH

10 lbs. 25 lbs. 100-lb. Bags.
Findlay & Philbin
329 Front Street. Phone 812

SAFETY FIRST.

It was on the old campground "Pass do bat," suggested Brudish Wreatly, uncle."

But the person raised his hand. "No! Uncle (who has been invited to exhibit is absurd. Should be: Who do you wish that sonny?"

I look to go home a bat was passed Little Harry—"Because they don't around fresh. It never came back, punish you when you eat with your and I had to go home bareheaded." knife."

PRIVILEGED ELDER.

Little Harry—"I wish I were you,

SINCLAIR'S

COAT SALE

20% OFF

All Ladies' Coats

Including Coats of MARVELLA, GERONA, BOLIVIA, VELOUR and Heavy Plaid Backed Cloths

in Tailored or Beautifully Fur-trimmed Styles. All this season's coats included

SINCLAIR'S

The Brunswick - Balk Collender Co., Announce

GREATLY REDUCED PRICES

on

Brunswick PHONOGRAPHS

Just in time for the Christmas season, when so many of our customers have made up their minds to buy a Brunswick, comes this important announcement of reduced prices. The demand for Brunswicks has increased to such an extent that the Brunswick-Balke-Collender Co. have been enabled to decrease their production costs on these models very materially, and have notified us to give our customers the benefit in time for Christmas buying. Note the savings:—

MODEL	FORMER PRICE	REDUCED PRICE	YOU SAVE
212—Oak or Mahogany	$260.00	$240.00	$ 20.00
217—Oak or Mahogany	325.00	275.00	50.00
Queen Anne Console—Walnut or Mahogany	300	260.00	40.00
Colonial Console—Walnut or Mahogany	340.00	295.00	45.00
Stratford Console—Walnut or Mahogany	400.000	375.00	25.00
Cambridge Console—Walnut or Mahogany	475.00	400.00	75.00
Lenthem (de luxe)—Walnut	675.00	500.00	175.00



QUEEN ANNE CONSOLE MODEL

A SMALL CASH PAYMENT

gives you immediate possession of any Brunswick in our stock and the balance can be paid in small weekly or monthly payments to suit your convenience.

J. M. GREENE CO., Limited
Front St. "THE HOME OF GOOD MUSIC" Belleville

EMMANUEL CHURCH HOLDS BAZAAR

Emmanuel Church was the scene of a lively scene this afternoon when the ladies of the church held their annual Christmas Bazaar. The hall was very attractively decorated with streamers of crepe paper and ferns.

The fancy work booth under the supervision of Mrs. Henry Thompson was prettily decorated in bunnie and white. There was a very attractive assortment of handicraft done by the women of the church.

The candy booth, in charge of Mrs. J. Barlow, was attractively decorated in green and white and from it, large quantities of homemade candy were sold. A goodly sum was being realized.

The cafeteria tea room in charge of Mrs. R. H. Ketcheson and assisted by ladies of the church looked very pretty with its yellow and white trimmings. This section of the bazaar commanded a good patronage from those present.

City and District

WILL LIKELY SETTLE

Two Marmora youths, while hunting recently, shot an innocent decoy. They must make restitution or "tell the judge the story."

PAYS HIS FINE.

Harold Bowerman, of Madoc, found guilty of selling liquor on Monday before Magistrate J. J. Casement, who was fined $200 and costs or three months has paid his fine today, and will not serve the three months' option.

Angus Matthews and Borden Stewart, found guilty of being drunk in a public place, pays each assessed $10 and costs at Madoc on Monday.

OVER-CROWDED HIS THEATRE.

Harry Bickle, lessee of the Grand Theatre at Peterboro, pleaded guilty through his counsel Mr. H. Gordon K.C. to placing chairs in the aisles and approaches of the theatre during the presentation of a popular show recently to the make room for the extra crowd.

Bickle was fined $25 and $5 costs, and warned that a second offence would cost $200.

CARNOT "PICKLE" KEROSENE

When a Napanee grocer sold the Grand Truman a pot of coal oil in mistake for vinegar which he purchased to boil in preparation for the making of pickles yesterday, the "vinegar" exploded when it "hit the heat". The store was wrecked and a brief scene caused. No person was injured.

S. OF E. LODGE ELECTS OFFICERS

Election of officers and with special, private business, was the order of proceedings when Lodge Ogilvie No. 17, Sons of England met last night.

Following are the officers for the ensuing year:

Past President—H. E. Fulker.
President—W. J. Eyre.
Vice-Pres.—S. H. Lennox.
Sec.-Treasurer—Sid. Fynn.
Chaplain—Rev. A. E. Gem.
Medical Doctor—F. V. E. Armitage.
1st Committeeman—E. J. Follwell.
2nd Committeeman—B. Nugent.
3rd. Committeeman—Thos. V. Dack.
4th Committeeman—S. F. C. Dainton
Inside Guard—A. Knight.
Outside Guard—J. Bennett.
Auditors—H. A. Lennox, R. J. Barlow and Thomas V. Dack.
Trustees—R. J. Barlow, Geo. Moxam and H. A. Lennox.
Physician—Dr. G. S. Cronk.

BIRTH

CLEWORTH — At Private Patients' Pavilion, Newark General Hospital, to Dr. C. H. Clewerth and Mrs. Clewerth (nee Ethel Holmes) a daughter (Mary Jean.)

Figure out how many boxes of Laura Secords you will require for Christmas, order in the next ten days. Boxes of one to ten pounds at 60c. a pound.
DOLAN, THE DRUGGIST

Calls His Father "Failure"



This exclusive photograph, made recently, shows the British premier's son, Oliver Baldwin, with his pet Finnish wolf. The premier's son is campaigning for the Labor Party and calls the government's foreign policy "terrible."

Glad To Return To Death House, Says Convict, Free Five Years

By Josephine Van De Grift
NEA Service Staff Writer.

Scranton, Pa., Dec. 5.—"It wasn't worth it."

Dominick Delfino, who for five years kept the electric chair waiting while police scoured the United States and Canada for him, sat before a little pen table and drew imaginary circles on it with long thin fingers.

For Dominick is back in the Lackawanna county jail again and his spectacular escape of five years ago, wherein he loitered one guard over the head, held two others at bay and staged a running gun fight with a fourth, is in small danger of being repeated.

Besides—

"It wasn't worth it," says Dominick. And thus does this wiry Italian with the beautiful hands, wave away the five years which he wrested from life.

Life was sweet on that morning of February 4, in 1918, when the last guard crumpled up with a gunshot in his arm



DOMINICK DELFINO

and Dominick burst out of prison doors.

New Struggle Begins.

And then began a struggle of a different kind. It was a bitterly cold day and Dominick, in his thin prison shirt and trousers, was freezing. A mile and a half away from the jail he gathered courage to knock on a door.

"Please, mister," he pulled, "I am freezing."

"Go away, you big bum," said the woman.

A quarter of a mile further Dominick tried again. This time he had better luck for though the woman was suspicious she gave him a ragged coat.

And now the police were searching the roads. Dominick lay down in the snow behind bridges and shivered until the police had gone by.

Little Laughter; Much Shivering.

By hopping freight trains and doing an occasional day's labor Dominick worked his way into Canada. The stay was brief. The fences were all full of the pictures of one Dominick Delfino, who had escaped from prison and for whose return $1000 would be paid.

Dominick put peroxide on his hair and eyebrows and stuffed out his line with cotton.

"One thousand dollars! Why don't YOU try to get that money?" said a passerby to Dominick one day. Dominick laughed, but he shivered.

Little by little Dominick worked his way west to Vancouver. Sometimes he had good jobs and then he went to the theatres and concerts. As much as possible he tried to keep in with the police so he would know when they were looking for him.

Once he slipped out of a side door just as the police were knocking at the front.

No matter where he turned, no matter where he went there was always the fear of a heavy hand being laid on his shoulder.

Once, years ago, there had been a girl, Elena, that Dominick was building a home for. But the home had burned down and Elena married some body with better luck.

Now, comparatively safe in Canada, Dominick's thoughts turned again to home and children.

"But that won't right," he says, "How could I bring my unhappiness to someone else?"

Then, a few weeks ago, in Nelson, British Columbia, someone thought to ask Dominick how he happened to get into Canada. Dominick produced the necessary papers and they found them to be real. The alternative was a fine of $150.

Friend Gave Him Away.

Dominick wrote to his friend, Joe, for the money. Once, in a burst of loneliness, Dominick had told Joe what his real name was and how he had broken from prison. The temptation was too much for Joe. Joe tipped off the police.

Now, though still protesting his innocence of the murder of Dominick Marabito, the crime of which he was convicted, Dominick doesn't much care what happens.

"It won't worth it," he says, "those five years spent in fear and loneliness. It is better to face things as they come. Once I had a dream. I thought people were chasing me and I ran into the church. Then, from above the altar, Jesus spoke to me. He said, 'Why are you afraid, Dominick?' Nothing can take you from my hand."

OLD-TIME BRASS RAIL AND BAR STILL PROMINENT IN 'DRY' U.S.

Montreal, Dec. 5.—The good old-fashioned bar, with its brass rail and shiny counter, where one may stand in an attitude of ease and sip one's liquor as in the days gone by, is still very much in existence in the "dry" United States according to a Montrealer who has just returned from a trip through the New York State. "Quebec may boast of its freedom in retaining a "wet" law the traveller stated "but one has only to visit, let us say Buffalo N. Y. to discover that our dear old Province is not in it, where the sort of freedom is concerned. The situation in Buffalo is positively amazing. On almost every other corner stands a bar, which is a "bar" in every sense of the almost forgotten word. The swinging doors, the sawdust on the floor, the brass foot rail, the bartender in his apron and rolled sleeves and most important of all—the liquor. No necessity, as in free Quebec, to get to the Commission store before six o'clock the places are open all night in Buffalo. No need to ask at a table and limit oneself to beer only, you can order anything you wish and you get it at a price lower than in Montreal. Some of the liquor is made in the city itself, more come from across the border and the beer, which you may procure either on draught or in the bottle, is imported from Montreal. The open manner in which these bars are operated and the easy fashion in which anybody may procure a drink forces a Canadian to ponder on the American definition of the word "dry". "It would require a lot of imagination and very little work for officers to close these places up, yet they have been in existence since Prohibition went into effect and are still going strong."

MANY TO SPEND CHRISTMAS IN THE OLD COUNTRY.

So great is the feeling amongst Old Country people to visit their old homes during the Christmas season, that special sailings must be arranged each year to accommodate those who wish to arrive there a short time ahead or just in time for the festivities.

This is recognized by the Canadian Pacific, whose trains will carry passengers direct to the ship's side at St. John's N. B., from which port will sail the following Canadian Pacific Steamships, to Liverpool, December 7th, S. S. "Montcalm"; December 14th, S. S. "Montclare"; to Cherbourg, Southampton and Antwerp, December 13th, S. S. "Melita"; to Belfast and Glasgow, December 15th, S. S. "Marloch."

Two trains leave Montreal Windsor station the day prior to sailing date, train No. 40 leaving at 12 noon daily except Saturday and train No. 16 leaving at 7.00 p.m. daily. Both trains carry special sleeping cars through to wharf.

Connecting trains from Toronto 8.30 a.m. and 11.00 p.m. Direct to the ships side—then Europe!

6TH LINE OF SIDNEY

Mr. and Mrs. Morley Sine spent a few days last week visiting friends in Rawdon.

Mr. and Mrs. Hall, of Prince Edward, spent Sunday with Mr. and Mrs. Chas. Iverson.

Mr. and Mrs. N. Davis and family visited Mr. and Mrs. W. Hoey on Sunday.

A number from this locality attended the funeral of the late Mrs. Chas. Scott of Frankford on Tuesday last.

Mr. and Mrs. J. A. Izatt spent an evening recently with Mr. H. Hagerty of the 6th Concession.

Misses Edna and Evelyn Dafoe visited their sister, Mrs. Carman Frost on Sunday evening.

Mr. and Mrs. Gerald Sine spent Sunday with Mr. and Mrs. T. H. Ketcheson, of the 5th line.

Mrs. Everett Denville is under the physicians care.

Mr. and Mrs. R. Acker spent Sunday with Mr. and Mrs. Walter Ketcheson.

HEAVENLY TWINS.

"Well, Pat, do the twins make much noise nights?"

"Praise be to hivin. Shure each wan cries so loud yez can't hear the other wan."

Christmas Suggestions

GIFTS THAT PLEASE

LADIES' SILK SCARFS $1.75, $2.00 and $2.50.

Ladies' Silk Scarfs, in a large array of colors, manufacturers' samples, worth regular $2.50 to $4.00. On sale at $1.75, $2.00 and $2.50.

LACE CENTRE PIECES AND DOYLIES

A fine showing of Plain Lace Centre Pieces and Doylies, with linen centre and fine lace edge, specially priced at 35c. to $4.50.

LADIES' KIMONOS

A big showing of New Kimonos, in Beacon Cloth and Velvet Corduroy.

Ladies' Kimonos, in a large range of patterns of Beacon Cloth, specially priced at $5.00, $7.95 & $9.95.

Velvet Cord Kimonos, in colors, Orchid, Copen and American Beauty, specially priced at $9.50.

EARLE & COOK CO.

Westinghouse

WD11 AND WD12 RADIO TUBES

The ideal tubes for operating any Radio Set with Dry Cells.
They can now be had at your dealers, $7.50 each, or write our nearest office.

Beware of imitations—Genuine Westinghouse Tubes bear the Westinghouse name and trade mark.

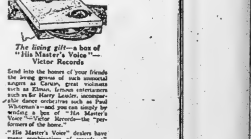
Made in Canada.
CANADIAN WESTINGHOUSE COMPANY, LIMITED.
Hamilton, Ontario.
District Offices: Toronto, Montreal, Ottawa, Halifax, Fort William, Winnipeg, Calgary, Edmonton, Vancouver.



Why wonder what to Give?

As the desire comes anew to remember your loved ones with gifts of appropriate sentiment, why not choose the one fitted above all others to carry your message of affection—"His Master's Voice"—Victrola—"the theatre of the home." ¶ Here is life itself, unending days of pleasure, the companionship of the world's greatest artists, for one and all they have chosen the Victrola to interpret their incomparable genius. ¶ Here is the key to the kingdom of music, a gift of enduring happiness, that not even time itself can dim, a theatre within the home, awaiting your pleasure to present, an endless program of living, thrilling entertainment. ¶ Indeed, "why wonder what to give" when you can secure such really worth while gifts, at any "His Master's Voice" dealer—for as little as $37.50.

Prices of genuine Victrolas range from $37.50 to $615.00. "Look under the lid" for our famous trade mark "His Master's Voice" It is placed here for your protection.



The living gift—a box of "His Master's Voice" Victor Records

Send the name of your friends the living genius of such essential artists as Paul Whiteman—and you can supply the wants of "the Master's Voice" Victor Records—the "personal" touch.

"His Master's Voice" dealers have been specially trained to render extraordinarily helpful service—to purchasers—with the privilege of exchange, after Christmas, if found necessary.

"His Master's Voice" Victrola

HIS MASTER'S VOICE, LIMITED

OVERCOATS FOR MEN

A Wonderful Bargain Only

$19.75

These are good Coats, colors in different Heather Mixtures of Blue, Green, Sand and Grey. They are quarter lined, taped seams, 3-way belts, genuine check backs. We procured these coats at a big sacrifice for spot cash. We pass these on to you at the very low price of $19.75.

We believe this is the greatest Overcoat Bargain in Canada, and you will have to step lively to get one.

Oak Hall



LOOKING INTO THE FUTURE

We live for today and plan for tomorrow, but few of us endeavor to consider the wisdom of looking into the future very far, when buying household commodities.

Low current rates are an example of the wise choice when buying electric lamps. Long life and economy are the purchaser of good lamps, and satisfaction derived from their use is a pleasant reminder long after one's judgment.

Hydro Lamps scientifically conform to the highest standards of electrical characteristics.

Hydro Lamps are produced by Hydro engineers and guaranteed for long life.

Look for the Hydro Power sign on the lamps you buy.

THE HYDRO Electric Shop

Stiff Sentence For Fur Theft

Toronto, Dec. 5.—Two years in Kingston penitentiary, was the sentence imposed by Magistrate Jones on John Miller, who with his wife was convicted in police court Tuesday of the theft of 19 fur coats valued at some $4,000 from two downtown departmental stores. Coats to the value of $4,550 were taken from the T. Eaton Co.'s premises by Mrs. Violet Miller, who pleaded guilty.

W. K. Murphy, in defense, urged that the wife was the active partner in the transaction, and that the husband had robbed her for the theft. According to counsel the husband was on the horns of a dilemma, his wife liberty on the one side, and his duty on the other. He chose the broad road.

A lady had sworn that Miller had accosted her one of the stolen coats.

A plea of mercy by Mr. W. K. Murphy, was strenuously protested by the crown Mr. Ed. Murphy informing the court that the T. Eaton Co. Limited, had already lost $14,000 worth of fur coats, the result of theft charges.

Remanded for Sentence.

Mrs. Miller was remanded in custody for sentence on December the 11th, by Dr. Patterson in the women's court.

Officer Mulholland and Donaldson stated that they had seen duplicates of a sale of fur coats in the newspapers and had visited the Miller home where they discovered 16 of the missing coats. On information given to them by accused, they had recovered the remaining 3 coats which had been sold.

Violet Miller testified that owing to the hardships of the previous winter she had been led from the straight and narrow path.

"How did you get so many coats out of the store without being seen?" asked the crown. "I took them out one at a time," was the reply.

"How many did you take at a time?" "Once I took three in a muff but generally I just took one," she replied.

CORRECTED.

"I a," began Bertram, but he was immediately stopped by his governess. "I am, please," she corrected. So Bertram made another start, and said, "I am the ninth letter in the alphabet."

OUT OUR WAY



NOVEMBER HONOR ROLL, QUEEN ALEXANDRA SCHOOL.

Class IV—John Browning, Philippi Burrows and Richard Dickenson equal, Vivian Cornell, Dorothy Simpson, Borden Lee, Ethel Thompson.

Class III—Gluia Burrows, Jean Sackler, and James Hogg, equal; Douglas Chast, William Culbery and Frances Shooter, equal, Audrey Kerr (Ruth Gray, Jean Gerow and Edith Gray), equal;

Class II—Fred Stone, William Boyd Raymond Kellar, Harry Godman.

Class I—Maud Argeol, Vera Keegan James McKenna, Ellen Reid, Dorothy Cook. Oakley.

A. M. MACKAY,
Teacher.

First Book—Marjory Martin, Jean Bateman and Ruth Sullivan, equal; Sarah Boyd.

Sr. Primer—Doris Winter, Alfred Lloyd John Kidd James Brunton, Thelma Hutchison, Donald Griffin.

Jr. Pr. Class I—Olive Assetstine, Tom Hill, Oliver Smith, May Howell.

Jr. Pr. Class II—Harold Frank, Margaret Scott, Jack Clark, Helen Mary Shuster, Claud Peacock, Fern

L. M. AULL,
Teacher

Senior I—Harold Peacock, Gordon Diegman, Helen Wells, Jack Hill, Nellie McMichael, Christina Boyd, Katherine Taylor, Annie Barlow.

Junior I—Claude Dunnett, Franklin Martin, Olive Baldwin, Margaret Burrowes, Willie Dimmick, Eddie Oakley, Jack Clarke, Conrad Carey, Helen Chant, Charlie Thorn.

M. FROST,
Teacher

"Making" the Weather

Washington, Dec. 5 (United Press).—With the arrival of December, the ten weather forecaster of the United States Weather Bureau are gathered to echo the words of Jacques in "As You Like It"—"How is the winter of our discontent."

For winter adds enormously to the complexities of forecasting and to the troubles of the forecasters for two reasons:

1—There are more storms to keep track of.

2—They move across the country twice as fast as they do in summer.

Out of the polar regions of the North three sweep down upon continental United States at this time of the year more than twice as many of the great atmospheric disturbances, called "storms," as in summer.

Moving with a velocity that attains from 400 to 900 miles a day, compared with 200 to 450 miles per day in summer, these gigantic storms move swiftly down upon the southern borders of the country almost without warning. Only when they are signaled by Canadian stations at Medicine Hat and Prince Albert does the Weather Bureau know they are coming.

Keep Forecasters Busy.

Their increased speed changes their normal stately procession across the face of the country into a feverish, kaleidoscopic stampede, which the five local weather forecasters on duty each month are hard put to keep track of.

Whereas, in summertime, the usual path of the "highs" and "lows" which move in across the northwestern border is down across the plains, across the Mississippi Valley and on out into the St. Lawrence Valley, in winter this regular route is almost never followed.

Instead, the air conditions over the continent produce a tangled "weaving" in and out of these cyclonic and anti-cyclones, which dissolve and reform like fogs and mists, sometimes like dreams. Storms that behave wildly elsewhere—all a nightmare for the weather forecaster.

These ten men, who are scattered two each in Washington, Chicago, Denver, New Orleans and San Francisco, face weather that is unlimited, and oth-ers whose hardships are incessantly increased with its caper. Bravely they buckle stiffeners on their upper lips, hoping that their wrinkles will not stunt too badly as a result of a "weather."

For those brave scientists who alone are responsible for the forecast of the weather for the whole United States, there is almost never the marked just like students in school

Examine Students In 'Diploma' Probe

Hartford, Conn., Dec. 5.—Three students who gave their former occupation as "bad carrier, telegraph messenger and carpenter, respectively, and three young women were in a party of twenty-six students of the Blumer College of Naturopathy, taken before the state's extraordinary grand jury on subpoenas, when County Detective Edward J. Hickey had eight deputy sheriffs visited the institution at 409 Asm street Monday night.

What is the matter, the spirit, behind the desire to destroy the O.T.A.? demanded pert-President J. Heldon. The motive behind the desire to destroy the O. T. A. lies absolutely in the gigantic influence of the liquor interests and the desire for a free intolerance. That is the position Mr. McCausland and Mr. Currie will have to accept.

Amid a tumult of protest, Mr. Skelton was forced to withdraw his remarks.

Since the O. T. A. was not a political issue at all, Dr. J. A. C. Evans said the association had no right to vote on such a resolution. "I am done with the Conservative party the minute it gets behind the liquor party," declared Dr. Evans. Other speakers included A. R. Haswell, T. E. Washington, Richard Hiker, Mrs. Bowman, H. E. Williams and W. F. Ralph.

WORTHLESS HUSBANDS.

Two neighbors were confiding their troubles over the backyard fence that separated their premises.

"You know," said Mrs. Higgins, "that my husband is a carpenter."

"Yes."

"Well, I give you my word that all our upstairs rooms are unfinished, and the roof leaks whenever it rains, and I can't get Hugh to do a thing to 'em."

"You're not any worse off than I am," said Mrs. Higgins. "You know my husband used to be a fireman on a locomotive?"

"Yes."

"Well, just as true as I stand here I always have to get up in the morning and make the fire.

Keen Remarks on Liquor Problem

Toronto, Dec. 5.—"I invite any of the W. C. T. U. ladies who don't know of present conditions to come with me and I'll give them the time of their lives," was the invitation of J. A. MacCausland, M. P. P., the Tory firebrand, Monday night at the North Toronto Conservative Association meeting.

What he described as "real life" in the haunts of the bootlegger, was to be the location of the speaker's peregrinations. Sir William Hearst had pulled his political life on the temperance question, the Tory party had never been in favor of temperance; eighty per cent of the Church of England people were Tories, with not 20 per cent of that number temperance people; the province laid pipe in the present government to get rid of Regina and his accompanying fanatical laws; doctors were sick and tired of the act; and drug stores were doing a flourishing business selling whiskey, were among the charges made by Mr. MacCausland.

What is the motive, the spirit, behind the desire to destroy the O.T.A.? demanded pert-President J. Heldon. The motive behind the desire to destroy the O. T. A. lies absolutely in the gigantic influence of the liquor interests and the desire for a free intolerance. That is the position Mr. McCausland and Mr. Currie will have to accept.

Amid a tumult of protest, Mr. Skelton was forced to withdraw his remarks.

Since the O. T. A. was not a political issue at all, Dr. J. A. C. Evans said the association had no right to vote on such a resolution. "I am done with the Conservative party the minute it gets behind the liquor party," declared Dr. Evans. Other speakers included A. R. Haswell, T. E. Washington, Richard Hiker, Mrs. Bowman, H. E. Williams and W. F. Ralph.

ANOTHER MOVIE SCANDAL.

Los Angeles, Dec. 5.—May Allison motion picture actress, filed suit for divorce here Monday against Robert E. Ellis, her actor husband, charging cruel and inhuman treatment. The complaint revealed that Mr. Ellis' real name is Robert E. Peel. He is charged with treating her in a cruel and inhuman manner, with calling her names, with flying into rages; with staying away nights and refusing to tell her where he had been. By this she alleges, her health consequently was impaired.

EVERYTHING IS READY! Sale Opens Sharp 9 a.m. Thursday Morning. Be Here before the Crowd Gets Too Thick—An Event that will Stir the Whole Neighborhood—WE REPEAT - COME EARLY

KROCH BROS.

Rain, Snow or Shine Crowds Will Be Here—Sale Continues For 10 Days

Over a dozen sales running in Belleville—More confusion than a 3-ring Circus in full flare—we realize that you must take most "Sale" promises with "a grain of salt". With so many stores competing for your trade, naturally there is much exaggeration. But at this sale at KROCH BROS., the values will positively not fall short of your fullest expectation.

Tell Father, Tell Mother, Tell Sister, Tell Brother. Everybody will soon be talking about this Great Sale. We never use printer's ink unless we say something worth while. A GRAND SHAKEDOWN OF PRICES ON THE ENTIRE STOCK OF KROCH BROS'. SUITS, COATS, DRESSES, HOSIERY

FAMOUS WINTER SALE

DRESSES — WOMEN'S AND MISSES' — These Dresses are all beaming new models, in Foiret Twill, navy and brown. $9.85

COATS — WOMEN'S AND MISSES' — This is some Sale—Nothing in the way of Coat Sales in the many years of Coat Selling approaches this remarkable value $14.85

DRESSES — WOMEN'S AND MISSES' — Trictine and Velveteens. Every Dress in this lot is a miracle Bargain. Come and See—Try Them On. $12.85

COATS — WOMEN'S AND MISSES' For Trimmed and Plain — Exclusive models, unsurpassed in style, quality and workmanship. The season's most desired shades. $19.85

DRESSES — WOMEN'S AND MISSES' CANTON CREPE — Most Remarkable Dresses—Most Wonderful Bargains—We know that every woman interested in a Canton Crepe Dress who attends this sale will buy one. $14.85

ON THE SALE GOES AND GROWS

Flannel Pleated SPORT SKIRT $4.45 All Sport HATS - 98c

CREPE KIMONAS $2.85 All Shades-Sale HOUSE DRESSES - $2.45

Women's Tailored Top Skirts, in Crepe materials, pleated styles in fawn, grey, navy. $4.95 Flannel Pleated Skirts, Sale $4.45

Women's Sweaters, a big variety to choose from in various styles. $2.65 1 Lot of Sweaters, sale $1.95

Silk and Wool Sport Hosiery. Another Kroch Hosiery Event that means wonderful values and immense crowds—so be early! 98c

REG. $50 SUITS 29.85

You'll just have to come and see with your own eyes what a wonderful Bargain these High-Grade Tailored Tricotine Suits are like. Come—Try 'em On!

BLOUSES — WOMEN'S AND MISSES' — Costume and Tailored models of surpassing loveliness, Canton Crepe, Crepe de Chine, Printed Silks, Novelty Metallic Quilted Models, Extreme styles $6.85

DRESSES — WOMEN'S AND MISSES' HOMESPUN DRESSES — Every Dress Drastically Cut in Price, to make absolute and prompt selling, out they go. Reg. $20.00. $9.85

COATS — WOMEN'S AND MISSES' — Burberry Style Coats! Great big Mannish Coats at a Real Low Price $9.85

HATS — WOMEN'S AND MISSES' Group of TRIMMED HATS — Specially selected regardless of former prices. Out They Go $2.95

COATS — WOMEN'S AND MISSES' GIRLS' COATS — 10 Coats of various shades and styles will march out at the Low Price of $5.85

EVERY SPORT AT A GLANCE

Latest Sporting News

HERE, THERE AND EVERYWHERE

CANNING WITH FARRELL

NEW RULE TO KEEP FOOTBALL CLEAN

By HENRY L. FARRELL.
(United Press Sports Editor)

New York, Dec. 5 (United Press).—Starting next fall and remaining effective as long as the signed agreement endures, Yale, Harvard and Princeton will not be permitted to make use of "transfers" on their 'var. sity football teams.

"Transfers" are students who come to one college from another and, as applied to athletics, the term means players who have engaged in athletics for another college. Preparatory schools of course, are excepted.

This policy was adopted by the "Big Three" in furtherance of the desire to remove collegiate football from the temptations of lavishing inducements made, directly or indirectly, to cause the transfer of capable athletes from smaller to larger colleges.

Two of Yale's finest players on the 1923 eleven—Richeson, quarterback, and Milstead, tackle—were transfers, but unless agreements made was retroactive, any transferred athletes at Yale Harvard or Princeton this year will not be made ineligible.

Ledgerdo, the fine Fordham back, was also a transfer, as he played with Richeson on the Tulane University team.

Mr doubt there were several other good players on the two teams who would not have been permitted to play if the rule had been passed before it was.

In providing so many safeguards to remove collegiate football from any taint of professionalism or any motives unethical from a pure amateur viewpoint, college athletic heads have been accused of taking their football too seriously.

When the warning has been sounded and the cry is raised at the end of each season that football must be saved, the retorts from the athletic-minded are prompted to inquire: "Saved from what?"

Carelessness, however, has allowed evils to creep in from football's ardent fans, as with a big sock in other sports, and perhaps it is well that those who want to keep football as one of the few sports above reproach, should set on the theory that it is better to apply the ounce of prevention rather than seek the pound of cure.

Theoretically, it is sound to bar transfers from tramping around from college to college and practically it will be approved by many coaches who have had some strenuous times in dealing with "transfers."

Yale coaches maintained that they had to make Milstead all over before he qualified for the regular position on the Yale line in which he starred. Trainers and teachers of any line of athletics will tell you that they much prefer to take a green product and fashion it along their own lines than to take a finished product from another school and try to cram it down and make it over.

One of the best teams in the east this fall was demoralized by a group of transferred stars and it was only after the coaches had decided to break up the rival factions on the team, that the season was finished with a fair record.

Three star players, transferred to this college from another college where they had been stars on a team, and they felt that they were better players than their new teammates.

Quite naturally, this attitude was resented by the old players, and factional strife broke out. The quarterback, one of the transfers, insisted upon carrying the ball himself when there was a chance to score a touchdown, or in giving it to one of the backs who had transferred with him.

Only when the team was advancing in middleid would he use on of the "old backs" and one of the finest players in the east. Open mutiny resulted and the team was demoralized. One big game was lost to a team that was not two touchdowns as good.

Then the coaches took a hand, removed the quarterback and, in the next game, one of the most important on the schedule, the reorganized and factionless team clicked a game that seemed sure to finish as the champions of the east.

While the anti-transfer rule has not been announced as being in force at other big colleges, the principle theory is being applied at several of the bigger football institutions.

West Virginia University one of the leading football colleges of the east, had some aggravating experiences with transfers, and it is apparent from the personnel of this year's line up that the coaches prefer to make their own players. Practically all of the players on this year's team were former West Virginia high school players, and perhaps the team owes its clear to actually representing its own name than any other university in the country.

Notre Dame, a good many years back did not place any obstacles in the way of transferred players, but under the administration of Knute Rockne, the Notre Dame team has not become one of either Notre Dame affiliation, but one of practically Rockne creation.

Rockne works on the theory that real college spirit is the first quality to be desired in a player and that a student has only one allegiance, and that is given to his first college.

KNIGHTS WIN DOUBLE HEADER

German Aeronautical Experts to Develop Lighter-Than-Air Craft

The Knights finished their fall schedule at the Recreation parlor last night by winning a double header. The first game was between the Natural Tread and the K. of C. the latter winning out by nearly 200 pins after losing down 82 pins in the first game. The Knights rolling 1001 in the second string against the Natural Tread's 799. The above builders piled their best game of the season when they rolled 2467 Allen and Desmond rolling over the 600 mark and Donahue for the Knights over the 600 mark also.

The second game was between Sprigers and the K. of C. the latter taking this game by 2713 against 2575. Springers also put up a great fight in this game also rolling three ten game for this season but they seems to be the Knights at the wrong time with Art Donahue setting a new alley record for a single game rolling 297 just one pin up on Wannacott's score, Donahue also rolled a string of 1294 for six consecutive league games for an average of 215. McLain for Springers was high three string man with 578. The most important game of the season takes place tonight between the Merchants and the K. of C. The Merchants have won all three games from the Knights and are only last one, a win for the Wanderers tonight will put them on even terms.

K. of C.				
O'Callaghan	.174	137	166	—481
Lee	.141	199	159	—499
Blute	.91	202	130	—423
Donahue	.152	236	216	—604
Domenico	.201	233	148	—582
				2963

NATURAL TREAD				
Desmond	.259	157	188	—604
Rofe	.131	168	128	—417
Allen	.153	247	207	—607
Doyle	.116	98	174	—388
Lumber	.165	139	152	—456
				2467

K of C				
O'Callaghan	.181	253	146	—580
Lee	.153	146	158	—457
Blute	.91	202	130	—423
Donahue	.279	297	218	—794
Domenico	.222	160	196	—587
				2712

SPRINGERS				
McLean	.212	187	179	—578
Goodwin	.173	207	169	—549
Scott	.100	162	199	—461
Symons	.153	139	209	—501
Jeffery	.169	236	122	—517
				2575

SEAT 60,000 AT OLYMPIC STADIUM

By JOHN O'BRIEN
(United Press Staff Correspondent)

Paris, Dec. 5, (United Press).—The finishing touches are being put to the Stadium at Colombes, outside Paris, for the 1924 Olympiad games.

Practically nothing remains to be done except the installation of the seats in the covered stands. There will be places for sixty thousand spectators of which ten thousand will be seated in the covered grandstand, known as the Island of Honor and a similar number in the Marathon Board on the opposite side of the stadium. The other places are distributed around the main track.

All will be in readiness well before the scheduled date. To guard against possible danger from such an emergency as crowd in case of panic due to fire or other accident, special care has been taken to provide safety exits of which there are 34, each 16 feet wide. The entire Stadium could be evacuated in three minutes.

TO BUILD GERMAN AIRSHIPS IN U. S.

Akron, O., Dec 5 (United Press).—The arrival here this month of a score of German aeronautical experts will mark the beginning of the world's largest organization for the development of lighter-than-air craft.

Purchase of all patent rights on German Zeppelins, including development since the war, was given the go for unlimited experimentation in the new world, according to officials of Goodyear Tire and Rubber Company, who brought the patents to this country.

The experts, Goodyear officials said today, will be asked to concentrate their efforts on the commercial value of the giant craft, which are to be built here, with a view to making them practicable as trans-continental and trans-oceanic carriers.

Discussing the work to be done here Dr. Litchfield, vice-president and general factory manager of the Goodyear company, said he had taken advantage of the present economic and political situation in Germany to have the patents to America but that most of the experts employed would be in charge of German technicians.

"The following Germans in this line know that more progress can be made in this country and they are eager to get busy with their ideas," Litchfield said.

"This is a new experiment for us—building rigid airships—and our first vessel will be the largest ever built here," Litchfield is confident that in a short time Akron and Goodyear Field near Shedandoah will be launched as carriers of freight and passengers.

The Zeppelins are to be constructed in plants at Goodyear Field, Akron, near Akron.

"We have been promised the wholehearted support of the United States government," Litchfield said. "We expect to supply the demand for speed in commercial transportation."

Deseronto Girl Is Remanded

Rochester, Dec. 5.—Lizzie Madigan was arraigned in the city court yesterday on the technical charge of insanity. A plea of not guilty was entered and the case was adjourned until Thursday to give time for her father to go to Lake View Hospital to take her back home with him.

Matthew Russell, who was shot at close range Gleawood avenue, Buffalo, by Miss Madigan, will make recovery, it not being expected, according to the statement of surgeons.

When Miss Madigan was arraigned she told the court in her defense, "In the States" than in Canada. Judge Robinson touches and she added that she wanted a lawyer. "You shall have one," said the judge, declared the case adjourned.

Then she said: "The Irish.

"Well, I want Hugh McGuire," she said.

She, McGuire is out of town and the defendant was informed of that fact, to look over the witness book and see. Then she replied: "I must have time. I picked out Mr. Russell and called him name. I must have a lawyer with me in this case."

Miss Madigan and Russell were arrested Monday night by Detectives Dockstader and Sharpe.

It took the inquest more than three hours to draw their story. Miss Madigan told how she met Russell was procuring her from her parents, who lived in Deseronto, Ont., instituting.

Russell is said to be from Holyoke, Mass. Miss Madigan told police theo today stated that he had operated the Russell Madigan company there but had failed.

Met in Buffalo.

Russell stated that he had met Miss Madigan in Buffalo several weeks ago. He said he had intended to call for a chaperone to call vanity cases. He claimed that she told him that her parents were dead, when she applied for the position. He said that he and Miss Madigan came to Rochester about two weeks ago.

"Did you notice anything peculiar about her actions?" he was asked.

"Not in Buffalo," he said. "She told me that she had been divorced. She fainted once and I revived her. However, in Rochester she refused to say that her parents were alive. Then I started to make inquiries and I endeavored to fix up a meeting for them. I wrote to them. I expect a telephone call from them now."

LONG TIME ON THE ROAD.

He (during the interval)—"What do you say your age was?"

She (smartly)—"Well, I didn't say, but I've just reached twenty-one."

"Is that so? What detained you?"

SAILOR ACCIDENTALLY DROWNS

St. Catherines, Dec. 5.—Alexander Beatson, a sailor, was drowned in Lake Ontario, a short distance out from Port Dalhousie Monday after noon and the body has not yet been recovered though efforts are being made to locate it. Beatson fell over board.

GRIFFIN'S TOMORROW TO SAT. Matinee Sat. 2.30



GEORGE MELFORD
BURNING SANDS
WANDA HAWLEY, MILTON SILLS, ROBERT CAIN, JACQUELINE LOGAN
Desert romance better than "The Sheik"

A warm desert romance that is one long, breathless thrill. The story of an Englishbeauty who sought love across the burning sands. Produced on magnificent scale by the man who made "The Sheik" a

Gaumont Graphic — Century Comedy — "Timber Queen"-serial

R-E-G-E-N-T
TO-MORROW to SAT.
Matinee Daily 2-30
Cyclone Western Star
Hoot Gibson
in
"DOUBLE DEALING"
The thrill of your life!
2 — Comedies — Pathe News

CANADIAN PACIFIC
SAILINGS
CHRISTMAS SAILINGS.
From St. John to Liverpool
Dec. 7 ..... Montclare.
Dec. 14 ..... Metagama
To Cherbourg, Southampton, Antwerp
Dec. 12 ..... Melita
To Belfast, Glasgow
Dec. 19 ..... Marloch
FROM ST. JOHN
Dec. 21—Marloch ... Belfast Glasgow
Dec. 22—Minnedosa ... Cherbourg Southampton Antwerp
Dec. 28—Montclare ... Liverpool
Jan. 4—Montcalm ... Liverpool
Jan. 11—Montrose ... Liverpool
Jan. 16—Marburn Liverpool Glasgow
Jan. 25—Montclare ... Liverpool
Jan. 31—Minnedosa ... Cherbourg Southampton Antwerp
Feb. 1—Metagama ... Glasgow Liverpool
FIVE MAGNIFICENT CRUISES NEXT YEAR
Apply Local Agents or
H. B. Beaumont, Gen. Agent, Pas senger Dept.
1 King St. E. Toronto.

HIGH SCHOOL TEAM STILL AT TOP

Trim Excelsiors by 203 Pins in Exciting Game

Last night at the "Y" alleys the High School and Excelsiors hooked up in their postponed game and the High School came out victors by 203 pins. The High School needed this game to keep them at the top of the league. The Excelsiors were away off their form last night and were not getting the breaks. G. Faulkner was the outstanding bowler of the evening carrying off the high single and high three string with 272 and 599 respectively.

HIGH SCHOOL—			
Gilbert	110	133	128—371
Faulkner	209	272	127—599
Bateman	146	171	136—453
A. Weir	196	167	170—533
Hall	170	179	82—431
			2387

EXCELSIORS—			
R. Woodley	185	151	151—487
A. Hanley	134	154	157—477
L. Woodley	159	140	145—444
Terry	153	169	154—476
G. Woodley	157	142	115—414
			2184

BOWLING.

How about a little more bowling for pleasure and recreation? We see pins every afternoon and the best of accommodation. Try bowling on our alleys once and you will come back again. The most up-to-date alleys in eastern Ontario. Ladies night on Tuesday had Friday. Ladies get your team up and up for after Christmas. Recreation Parlors, Bridge St., F. Dominico Prop. 45-3td

BOWLING PRIZES.

Win a pair of chickens at the Recreation Parlors. Some thing savvy gives everyone a chance. One pair of chickens to the lady coming nearest to this blind number 6 and one pair to the gentlemen coming nearest, this number. Different prize every week. Recreation Parlors Bridge Street.



Pains in the Back Disappear when Kidneys are Regulated with
Dr. Chases Kidney Liver Pills
K & L

To Stop A Cold in One Day
Take
Laxative
Bromo Quinine
Tablets
BROMO QUININE Tablets help immediately to counteract the activity of Cold, Grip and Influenza Germs and break up the sudden stop the dangerous work of these dreaded diseases before the human body.
BROMO QUININE Tablets quickly render these germs powerless and completely destroy their organic existence.
The Tonic and Laxative Effect of Laxative BROMO QUININE Tablets is very beneficial in the system at all times.
The box bears the signature
E. W. Grove
Price 30c.
Made in Canada
BROMO QUININE
CARBOLATED
PREVENTS INFECTION
THE BROMO QUININE COMPANY
1350 Chabot Ave. Montreal

Prevents infection
Use for cuts, burns, sores and wounds. Relieves irritation. Cleanses and heals.
Vaseline
CARBOLATED
PETROLEUM JELLY
Made in Canada

Fill your pipe with
Ogden's CUT PLUG
"It Satisfies"
15¢ per packet
80¢ a ½ lb tin
OGDEN'S
CUT PLUG
If you roll your own ask for OGDEN'S FINE CUT (from bulk)

HAIR STAYS COMBED, GLOSSY
Grooming Combing Cream Coats Your Hair a Jar at Drug Store
HAIR GROOM
Keeps Hair Combed
Rrest chilitaste, tiruly or shampoo ed hair stays combed all day in any style you like. "Hair Groom" is a solidified combing cream which gives that natural gloss and well-groomed effect to your hair. Not sticky, greasy or smelly. Fine for hair!

ASPIRIN
Say "Bayer" and Insist!
BAYER
Genuine
Unless you see the name "Bayer" on package or on tablets you are not getting the genuine Bayer product proved safe by millions and prescribed by physicians over twenty-three years for
Colds Headache
Toothache Lumbago
Earache Rheumatism
Neuralgia Pain, Pain
Accept "Bayer Tablets of Aspirin" only. Each unbroken package contains proper directions. Handy boxes twelve tablets cost few cents. Druggists also sell bottles of 24 and 100. Aspirin is the trade mark (registered in Canada) of Bayer Manufacture of Monoaceticacidester of Salicylicacid. While it is well known that Aspirin means Bayer manufacture, to assist the public against imitations, the Tablets of Bayer Company will be stamped with their general trade mark, the "Bayer Cross."



BARNEY GOOGLE AND SPARK PLUG—They do say "Actions Speak Louder Than Words". —By Billy de Beck



OF INTEREST TO WOMEN

SOCIAL and PERSONAL

Mr. John Logue, of Harrow, is the guest of his brother, Mr. W. J. Logue.

Mr. and Mrs. Walter Irvine of Ottawa, spent the week end with Mr. Eagan's brother, W. J. Eagan.

Mrs. A. Elliott has returned home after spending a few days with her mother, Mrs. Gallogue, at Harwood.

Mr. Maurice Marshall, Trenton Road, "At Home" Friday Dec. 7, four to six. 31d.

Mrs. V. Blakeslee and Mrs. O. A. Marshall will be hostesses at a tea tomorrow afternoon at the Belleville Club.

Mrs. W. W. Boyce gave a tea this afternoon at her home Victoria Ave.

Miss Eva Phippen, Dundas street, is entertaining at bridge this afternoon.

Thrice Daily SCOTT'S EMULSION Is of Great Value To a nursing Mother

For the Aged SCOTT'S EMULSION The food that sustains

For a Bilious Headache Use a cup of Celery Kingnature's herb and root—a gentle laxative and purifier. Doses up to two teaspoonfuls in glass of water. Makes you feel bright and vigorous. 40c and 60c, at druggists.

Stop that Cough
If distresses you and your friends it is dangerous. A few drops of Shiloh, the 60-year-old remedy, brings immediate relief. Shiloh stops that irritating tickle in the throat, loosens the phlegm and heals the tissues. Get Shiloh at your druggists, 30c, 60c and $1.20.

SHILOH FOR COUGHS

Say Ben-Gay for Chest Colds
Don't take chances with your health—that cold—get it off your chest now with
BAUME BENGUE
Get the original Dr. Bengué's Baume
Also clears away the congestion and relieves Head Colds and Sore Throat.
At any Drug Store.
Keep a tube handy.
The Lemming Mfg Co. Limited, Agents for Montreal
First Aid for Aches & Pains

THE CHILDREN'S COUGH REMEDY
MINTINE
Bible Agents Wanted. F. Ritchie & Co., Limited, Toronto

ANNOUNCEMENT

Dr. S. H. O'Brien announces that on December 1st he will remove his offices from 17 Victoria avenue to 210 Church street, the former residence of, W. S. Clarke, (near intersection of Bridge street), Telephone 1218 (unchanged).

In Turkey



New photos of first and second ladies of Turkey. Standing is wife of President Mustafa Kemal, and seated are the wife of the president of the Turkish Assembly. One will have to look long and hard to find two more beautiful women.

Girls Called to 'Arms'--New Sleeveless Frocks Rapped

ONE fatal thing about the Canadian girl is that whatever she wears or doesn't wear—and her styles are varied indeed—is immediately made by men—the killjoys are sure to rip her to the back about something. Last year it was legs. This year it's arms. And these unwitting all her limbs in pillowcases she'd still get to-in the neck, says a writer.

The dangerous menace of the girl's arms has been drawn attention to by a banker. His will go down to history as the pioneer who raised the standard of revolt against bare arms at the typewriter and the adding machine. Like some modern Boadicea he said:

"I trust to the virtue and not to arms."

Surveying the forest of moving arms in his banking establishment, he picked out the shapeliest, most slender, and most luscious pair he could see and blushingly ordered his owner to take them home and muffle them. And then he loaned the muffliur of all the other bare arms in his enrtirement by dictating a command to that effect and causing a copy of it to be placed in every girl's pay envelope.

Whether the banker will have imitators, whether there will now be a general crusade against the arms of young women, remains to be seen. It would be just our luck, after we had begun to get used to them.

Discoursering at First.

At first we may have found them a trifle disconcerting. Not unpleasantly, you understand; quite the contrary—at—but—well, we remember that the first few gasps we saw when warm weather set it, made us feel a little guilty—as though we had no business to be there. In fact, we felt de trop. But our sensation was that of having coarsely invaded a most ladies' dormitory.

After one startled glance we looked away, and, as nothing beating acceptibly faster. We had never realized before how potent is their emotional effect the unaccustomed spectacle of feminine arms could be. In a ballroom or at the opera, we wouldn't have thought twice about them, but in the subway, in an office in an cabaret, in the boundary ponder under the July sun—Great Scott!

Every look whispered of embraces. The music and the banquet and the The garlands, the rose odors and the The sparkling eyes and flashing The white arms and the raven hair.

One felt like shouting with the poet "Oh arms! To arms! yo brave" Can thought of Milton's matchless "Immarable d in ance another's arms," of Romeo's "Arms take your last embrace"; of Byron's "Arms in motion with their lean arms bared."

Can we almost commandeer things compared to the parade of arms. An old-fashioned burlesque troupe might have sallied forth in trunks and tights, with Franklin Bitter, with their head, and we wouldn't have given them a second glance. But arms, the snowy, beckoning, beautiful arms of the middleites of New York—and we had for.

Only Best Noticed Now.

But of course one does get used to them. After the first shy days of clustering, three farthings' then burvine conceit in one's paper, one gradually passes throught a hardening process, like Bethlehem steel, until the early delirium gives way to a cool discrimination.

And the time comes when it takes an exceptional pair of arms to make any impression on a fellow. He becomes rather immediately critical of arms that are too pink, or too fat above the elbow and too scrawny below it, or flabby arm, or freckled arms, or furry arms, or arms with vaccination marks, or sunburn blisters, or greenish arms, or bluish arms or goosefleshy arms, or arms that are much the same thickness from shoulder to wrist.

On the other hand a fellow grows more appreciative than ever at that thing of beauty, the perfect arm, whether its complexion be milky, creamy, olive, golden or apricot. Apart from its color, you may recognize the perfect arm by its slim wrist. It well developed forearm and its patrician leanness just above the elbow, before it swells into the gracious fullness with which it merges up to the shoulder. Also its skin should be silky and cool to the touch.

A connoisseur of girls' arms, who has given the subject earnest research this year, pronounces New York particularly rich in lovely arms. However, he warns girls that they shouldn't use their safety razors promiscuously, as a bristly arm kills romance.

Letters From Santa Claus

Asks for Cat.

Dear Santa Claus.

Will you bring Betty a cat that meows when you tuch it and some candies she will hang her stocking well mine and a jigsaw dog and a music doll that will not break well live you a cake. Your tuely

BETTY

and some drew and boots and rocking horses and little doll carriage.

WELLINGTON

Mrs. Minakie is ill in Picton hospital.

Miss Allison has been engaged as nurse for Dr. Batten.

Mrs. Gideon Bowerman has returned to her home at Bloomfield after having been on an extended visit.

Mrs. S. P. Morden is at Bargen N. Y., on a visit.

Mr. and Mrs. Joseph Stevenson were recent visitors at Trenton. They visited Mrs. and Miss Cladi.

Mr. and Mrs. John Smith recently visited Berlin Hubbs at Bloomfield.

We had rain on the first Sunday in the month, "Look out for a storm" each Sunday but one of the month," says the Wellington prophet.

The Wennamaker family have moved to Wellington.

Mr. and Mrs. Taylor, Mr. and Mrs. Pringle, Harry Jackson and Ted Annis attended the funeral of the late Mr. Atkins, Interment was at Hillier cemetery.

Mrs. Emma Dorland is nurse for Mrs. W. Atkins, who is seriously ill.

Dr. Farnsomth of Trenton was in consultation with Dr. McCullough of Wellington on this case here last week.

Mr. and Mrs. Brickman and Miss Annie Brickman of Victoria spend Sunday with Mrs. L. Vanderoort.

Wants Mamma Doll.

Dear Santa Claus—

I want a mamma doll a big doll carrige and some nuts and candies, orange and some candies and some books and pencils box with pencil in a pencil shaper.

Your truly
WANDA RITTWAGE
be done to comb
G. E. Moore

BLOOMFIELD

A number from here attended the funeral of the late Lyman Smith at Pleasant Bay last week. Interment was at Wellington cemetery. A. F. & A. M. Consecon Lodge as well as the Star of the East, Wellington Lodge, attended the funeral.

Hon. Nelson Parliament of Malville attended the funeral the late Mrs. Atkins here last week.

The regular classes of the Methodist Church Sabbath School rendered excellent talent and a novel entertainment Christmas Tree is anticipated.

Mr. A. M. Osborne and Mr. and Mrs. J. G. Haight motored to Belleville one afternoon last week.

Miss Marjorie Laffman and lady friend from Frankford spent a recent Sunday here.

Several vacant houses here, and notice of sale of others is regretted.

2ND LINE THURLOW

The farmers are glad to see the rain as the wells are low almost dry.

A large number of the farmers attended the funeral of Mrs. Atkins on last Wednesday.

Mr. Charlie Kierl is visiting at Mr. P. Virtue.

We are sorry our teacher, Miss Hogg, is ill.

CHILDREN CRY FOR "CASTORIA"
Especially Prepared for Infants and Children of All Ages
Mother! Fletcher's Castoria has on each package. Physicians everywhere in use for over 30 years as a where recommend it. The kind you pleasant, harmless substitute for have always bought bears signature of Caster Oil, Paregoric, Teething Drops and Soothing Syrups. Contains no narcotics. Proven directions are
Chas. H. Fletcher

Household Hints

USE NEW RUBBERS

Old can rubbers often become set and are one of the chief causes of fruit spoiling. It is best always to use new ones, or test the old ones before using them.

AIR-TIGHT PAPER

When covering jam jars instead of tying the paper cover on with string dip some grease-proof paper into hot starch and put over the jars, fixing it firmly to the sides. When dry, the paper will be like parchment and quite air-tight.

BAKED APPLES

When baking apples, if you prick the skin several times with a fork, they will not burn.

CARROT MARMALADE

One dozen raw carrots, washed and grated, 3 large oranges, 3 lemons, 3 grated carrots. Let stand over night. In morning, add strained juice of three lemons, teaspoonful of powdered cinnamon, teaspoonful powdered cloves, teaspoonful allspice. Cook with mixture slowly for an hour and seal.

GRAPE PIE

Cook the grapes and put through a colander to remove skins and seeds. Add sugar to taste and a sprinkling of spice (a little cinnamon and a bit of cloves or nutmeg). Roll very thick and a little cornstarch, dissolved in a little water. Fill plates lined with nice pastry and bake. Cover with a meringue of the whites of 2 eggs beaten stiff with a little sugar, and brown very slightly in a hot oven.

The PARSON O'DUMFORD

On the table were two stage swords, drawn from their sheaths, and laid crosswise; and at the door were a couple of cutlass, over the odd door being tacked the motto—"Free and Equal."

It was a great night, and every man of Sim's partisans looked solemn, but those of sle and long clay pipes were not extended over the two tables, at which set about a dozen men, as many more standing where they could find room.

There was a ridiculous aspect to the affair, but mingled with it was a grim look of determination, and many a stern face there wore an aspect that Richard Glare would not have cared to see, even though he might have scoffed at the meeting, and called the men fools and idiots.

Sim Bee was the great gun of the evening, and he wore his plaid vest very much open, to display a clean shirt, at the edge of whose front fold it was observable that Mrs. Bee's "feelings" had had a look in, to take out what she termed the "dining" ends; but the buttons refused to remain on terms of intimacy with their holes, with the consequence that the front gaped widely.

But Sim Slee was too important and excited to notice this, for he was busy over a book before him, and papers, and constantly in communication with the big, heavy-looking man in the chair, Silas Barker, the deputation from London, who was to help the brotherhood through a heir difficulties, and who had promised to come and assist Sim in the great speech he was to make that evening.

But at last all seemed settled, and Sim rose to tap the table with a small wooden hammer, when he sat down again suddenly, for three loud knocks were heard at the door.

"Who knocks without?" said the first sentry.

"Friend," said the second sentry.

"What does it bring?" said the second sentry.

"Rain and death," was the reply.

"Enter rain and death," said the first sentry; the door was opened, two men entered, Sim Slee looked solemn, and everybody seemed very much impressed.

The door being closed, and silence procured, Sim Slee rose, and there was a great deal of tapping on the table, to which Sim Speed, looking up at the ceiling one hand into his vest. At least he meant so to do, but he missed the gaping shirt.

"Brothers patriots and sitterens," he commenced, "I think as we are all assembled here."

Just then a knocking was heard without.

"Ah, there's some one else," said Sim, and he sat down, while the sentries repeated their formula; the voices outside replied in the order, with the response again, more important than ever.

Then there came three more raps to swell the little crowd. Sim then rose again, more important than ever.

"Now, then, brother sitterens," he began, "as I believe all the patriots are here, we will now pro-ceed to business."

"Howd hard a minute," said Bill Harry, who occupied a central position. "I want another gal o' ale."

Sim hammered the table with his little mallet, and exclaimed angrily:

"You can't her it now; dont you see the brotherhood is setting?"

"Art on 'em's a-tanning," said Bill Harry, with a grin; "and if you're one in' to her all this dry wuck, I must wet it."

"Ho-ler! ho-ar!" shouted two or three voices.

"But don't now see as the brotherhood be s-setting!" cried Sim. "The door is closed now, and we're in acret conclave."

"I don't keer nowt about no secret conclave," growled Bill Harry. "A mun hev another gal o' ale."

"Let's hev some more drink, then," cried several voices.

"I've can't, I tell you," cried Sim. "We're a setting we closed doors."

"Open 'em, then," said Harry, "or I will. Here, scumma, a gill o'ale."

"And I want some 'baco," said another voice.

Sim hammered away at the board for a bit, when Harry partioned, fusing his great arms on the table, and grinning.

"Say, lads, I niver see owd Simmy mendit a lammet like that up at t'ol' wucks."

"Silence!" roared Sim, in the midst of a hearty laugh from the men. "Fellow patriots and sitterens, as Good Brother of this ordri, I say—eh, what?"

Sim leaned down to the deputation, who had pulled his sleeve.

"Better let them have in the drink," whispered Mr. Barker, "it makes 'em more irritable."

"All right," said Sim, in an ill-used tone. "Here, send out for what's wanted, you two at the door, for no one isn't to enter."

There was a bustle at the door after this, and various orders were shouted down-stairs, and eagerly responded to by the landlord, who wanted to get them all in, but was stayed by the sentries.

"Here, I say," said Sim to Mr. Barker, "shall lose all that speech I've been, I have to wait much longer."

"I'll prompt you," said Barker.

"Eh!" said Sim.

"I'll prompt you—help you."

"Oh, all right; thankey. Kiver up them notices till the door's closed close," he continued aloud; but as the door was the point of being closed, Sim's order was not obeyed; and the bell and tobacco boxes handed to those who demanded them Sim once more rose to begin, but only for a moment to rise from another party, whose "noses" were empty, and while these were being filled, the swords were thrown down with a crash, and the sentries turned to the wall.

At length all were satisfied, and Sim Slee rose for the speech of the evening.

"Brother patriots and sitterens, and fellow sitterens o' Doomford—"

"Hear, hear!"

"We are met here to-night, honored by the presence of Brother Silas Barker."

"He—ar, he—ar!" and a "hooray!"

"And Brother Silas Barker is delegate from the payment lodge o' Brothers in London."

"Drink along o' me, Sate," growled Big Harry, holding out his mug to the deputation, "that'll keep yea from being delirate."

"You, Harry," cried Sim, "don't interrupt, or we ain't one of our most noteworthy brothers. You've got on the wrong side afore now, and I'll be blowed if you be a fill o' ale my day, Simmy Slee," said Harry, winking solemnly across the table at a mate.

"Don't you interrupt the meeting wi' ignorant remarks," said Sim, taking no notice of the challenge. "I called delegate for' thee, for' the—"

"Payment' society," said Mr. Barker, prompting.

"All right, I know," said Sim; Payment' society, "for' payment society. Come down to Doomford to tell us suffring wuckmen as the eyes o' the British working-man i' London and all the world is upon us."

(To be Continued.)

Conservatory Pupils Will Give 'Christmas Cheer' Play

The Conservatory pupils of Jessie Irving are giving a play in the City Hall on Friday evening, December 14th, the entire proceeds of which are to be used in providing Christmas baskets for the unfortunate poor of Belleville.

A fine program has been arranged and Miss Tufts's class are enthusiastically helping to make the concert a success.

DIFFERENT THEM.

City Man—You used to be satisfied with your wife's cooking.

Farmer—Yes, but in those days I didn't have to pay gas and accessories for a limousine.

"Cascarets" 10c if Sick, Bilious, Constipated
"They work while you sleep."
When you feel sick, dizzy, upset, when your head is dull or aching, or your stomach is sour or gassy, just take one or two pleasant "Cascarets" to relieve constipation and biliousness. No griping—nicest cathartic-tative on earth for Men, Women and Children. 10c boxes, also 25 and 50c sizes—any drug store.

Enjoy out-of-doors in the fiercest Weather
When the snow is falling and the air's "keen as a whistle"—that's when skating, skiing, tobogganing and snowshoeing are really healthful and invigorating.
Be sure however, that the body is well protected against the coldness that follows the reaction from violent exercise. All medical men recommend wool as the surest and only protection against sudden changes of temperature.
Wear Turnbull's pure wool underwear.
CEETEE pure wool underwear is made from the finest and purest Merino Wool—
Favoured by Ladies this year are: Vests and bloomers to match in CEETEE No. 220 or TURNBULL'S No. 420.
For Men: CEETEE No. 220 fine pure wool. CEETEE No. 432 a cashmere and wool mixture Underclothing "de luxe"
It will not "prickle" or irritate the most sensitive skin.
Will not shrink.
It is the only underwear made in Canada that is reinforced at wearing parts.
Sold by the Best Dealers
Worn by the Best People
GUARANTEED UNSHRINKABLE CEETEE PURE WOOL
Made only by Turnbulls of Galt, Ont.

Watch the Want Ads. Daily and learn how to Buy and Sell to the Very Best Advantage

THE MARKET REPORTS

GRAIN

Manitoba wheat—No. 1 northern, 1 car, 1 cert., $1.00½.
Manitoba oats—No 2 C.W., not graded; No. 3, 47; No. 1 feed, 41½.
Ontario wheat—Nominal, 96c to 99c outside.
Corn—No. 2 yellow, not quoted.
Ontario oats—No. 3 white, 36c to 39c.
Barley—Nominal, 58c to 60c.
Rye—No. 2, 78c to 79c.
Buckwheat, 70c to 72c.
Manitoba flour—First patent, $6.30.
Toronto; second patent, $5.80.
Flour—Ontario, $4.75, in jute bags, Montreal; $4.75. Toronto; $4.25 bulk, seaboard.
Millfeed—Bran, $27 per ton; shorts, $30 per ton; feed flour, per bag, $2.65; middlings, $28 per ton.
Barley, malting, 58c to 60c.
Rye,

UNIFORMS FOR JAIL OFFICIALS

Jail Governor, Turnkey and Matron to Doff Mufti

A recent communication received here from Inspector W. W. Dunlop of Provincial Institutions, which states that uniforms are being supplied for the Jail Governor, Turnkey, and Matron of the county jail here, and that the county would pay for them, caused a discussion at this morning's session of the county council.

The matter was laid over for further consideration, so that the law on the matter may be referred to.

Lively Discussion

Reeve W. E. Wigmore, County Representative on the Administration of Justice accounts, stated that when this account was presented for payment, it was refused.

"I am of the opinion that the Government should pay for those uniforms," stated Mr. Wigmore, "as it is the Government which ordered them. It simply means an expenditure of $240 per year for the county if they have to pay for them, as they are renewed every six months," he added.

Mr. C. B. McGuire asked if the Inspector had the authority to request the council to pay for the uniforms.

"Mr. C. Metcalf—"You can go along better with inspectors by letting them on the back rather than the front. Inspectors have considerable authority you know."

County Clerk Nugent asked: "Can there was a clause in the Provincial regulations relative to the wearing of uniforms, but not in the statute.

WILL FIX DATE OF INAUGURATION

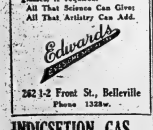
The question of when the newly elected mayor and members of the council take office does not seem to be definitely settled. Clerk Holmes, in answer to a query in regard to the date stated that he did not know definitely.

Since the incorporation of Belleville as a city municipal elections were held on the first Monday of January and the newly elected Council took office the succeeding Monday. This year the date of election was changed by by-law to the second month earlier. The question then arose would the council take office the first Monday in January?

City Solicitor Masson stated that he was not aware of any change in the statute in regard to changing the date of the inauguration meeting by reason of the fact that the date of the earlier date. If there is no change in the statute the new Council will not take office until the second Monday in January. A definite ruling will be made in the matter.

ARGYLLS WIN IN SOFTBALL MATCH

The P. W. O. Regiment of Kingston were the guests of the Belleville A. I. Infantry in a return indoor baseball match last evening at the armories. There were many visitors present including Judge Mowat, Judge Wills and all officers, both past and present, of the infantry, with their ladies. The game was very exciting at times, but the final result gave the home team the victory with a score of 31 to 10.



How About Your Children's Eyes ?

The classroom to-day is making greater demands upon children's eyes, than ever before.

Are you sure that your child is not suffering from the effects of improperly fitted glasses, or from the effects of no glasses at all? This matter is important and you cannot afford to accept responsibility for neglect.

Bring your children here for a thorough examination of their eyes, and for proper glasses, if required.

All That Science Can Give; All That Artistry Can Add.

Edwards

282 1-2 Front St., Belleville
Phone 1338w.

INDIGESTION, GAS, UPSET STOMACH

INSTANTLY, "PAPE'S DIAPEPSIN" CORRECTS STOMACH SO MEALS DIGEST

The moment you eat a tablet of "Pape's Diapepsin" your indigestion is gone. No more distress from a sour, acid, upset stomach. No flatulence, heartburn, palpitation, or misery-making, gas. Correct your digestion for a few cents. Each package guaranteed by druggist to overcome stomach trouble.

HENRY FORD NOW IN $11,000,000 SUIT

New Orleans, La., Dec. 5.—The flywheel magneto, a device known wherever the products of Henry Ford are used, is the basis of suit for $11,000,000, a ramification of which is to be heard in the Federal Circuit Court of Appeals here today. The suit was brought by Edward S. Huff, formerly an engineer of the Ford Motor Company, but now a resident of Miami, Fla.

Huff claims to have invented the magneto while in the employ of the Ford Motor Company and asserts he was to have received a royalty of $2.50 for each one sold.

When he filed his suit in the Federal Court at Miami last year he calculated he was due $11,000,000. The Ford defense is that the inventor was paid $10,000 as a reward for developing a contrivance and that there was no agreement specifying a royalty.

BAZAAR IS STAGED BY CHURCH WOMEN

Holloway Street Methodist Ladies Hold Successful Sale and Concert

Holloway St. Church parlors on Tuesday afternoon were a veritable maze of the most attractive articles, all prepared for the annual Christmas sale of the Ladies Aid Society of the church. Mrs. Charles Priory, president of the society had a commendable body of canvassers to work with her in making the affair a success. The color scheme decided upon was red and black, red and green, pink and green, yellow and blue, also green and white. In these booths were gathered all the articles contributed by the members of the society. The sale opened at 3.30 and continued until 6 o'clock, and was followed by a concert.

Mrs. W. A. Woodley was convener of the tea room and Mrs. Rev. J. Brown poured tea, assisted by Mrs. Samuelson, Mrs. Bell, Mrs. Wm. Mrs. Smith, Mrs. Denyes, Mrs. Blackburn, and Mrs. Yerex. Convener of apron table—Mrs. A. Sills, Mrs. P. Mott, and Mrs. Bennett; fancy table—Mrs. Wickett, Mrs. Walters and Mrs. Skuse; home cooking table—Mrs. Hitchcock, Mrs. Frederick, Mrs. McCarthy, Mrs. Clarke and Mrs. O. Brown in charge of the wicker table. Mascon Circle ladies in charge of candy booth while Mrs. J. Cross and Mrs. C. Ostrom were in charge of "Judy" table, who carried a banner saying "Pick my Pockets".

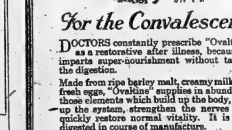
When the bazaar opened there were a large number of ladies present and purchasing was spirited. A good sum was realized from the bazaar and concert.

Following are the names of those who contributed to the enjoyable programme.

Violin solo—Mr. M. Young.
Reading—Mrs. G. Campbell.
Piano solo—Miss Irene Woodley.
Reading—Miss Andrews.
Solo—Mrs. J. H. Leuty.
Piano Duet—Miss M. Bailey and Miss W. Black.
Reading—Miss Ada Morrison.
Piano solo—Miss M. Hick.
Reading—Miss T. Robinson.
Solo—Miss J. Wrightmeyer.
Reading—Mrs. P. Mott.
Violin solo—Mr. M. Young.
Reading—Miss Muriel Rose.
Solo—Mrs. J. H. Leuty.
Reading—Mrs. C. Campbell.
Piano Solo—Miss Maire.

HON. D. MARSHALL IS ORGANIZER

Toronto, Dec. 5.—Hon. Duncan Marshall was appointed Secretary and General Field Organizer for the Province at a meeting of the Committee of Management of the Ontario Liberal Association, held yesterday in the offices of the association, Confederation Life Building. It is expected that Mr. Marshall will assume his new duties on or about the first of the year.



For the Convalescent

DOCTORS constantly prescribe "Ovaltine" as a restorative after illness, because it imparts super-nourishment without taxing the digestion.

Made from ripe barley malt, creamy milk and fresh eggs, "Ovaltine" supplies in abundance those elements which build up the body, tone up the system, strengthen the nerves and quickly restore normal vitality. It is predigested in course of manufacture.

One cup of "Ovaltine" contains more nourishment than three eggs, twelve cups of beef extract, or seven cups of cocoa.

OVALTINE
TONIC FOOD BEVERAGE

Builds up Brain, Nerves, and Body

At all druggists—50c., 85c., $1.50

A. WANDER LIMITED, LONDON, ENG.
Canadian Office: 455 King St. W., Toronto

BRITISH—and sold throughout the Empire

For the Cough That Sticks

COMMON COUGH SYRUPS WON'T HELP—YOU'VE GOT TO MAKE YOUR OWN

Cheap and Best

For any kind of a cough, but especially for the stubborn one that persists and keeps you awake nights this home made cough mixture will quickly loosen the phlegm, allay the inflammation and stop the cough.

You can make it yourself at home in two minutes by following these instructions:

Get from any druggist one ounce of Parmint (double strength)—to this add a little granulated sugar and enough water to make one half pint—that's all there is to it, and children like it.

Like a soothing, healing poultice one costly substance in this home-made mixture spreads itself completely over the membrane of the throat. This causes the most stubborn hacking cough to cease almost instantly. No ordinary slow-acting cough syrup contains this expensive ingredient.

It's a mighty fine remedy for chest colds and acute nasal catarrh, and to member catarrh, partially or wholly, has found its way to the hearts of those who are troubled with head noises and catarrhal deafness.

Get Parmint and get better.

BRIDE AND GROOM RECEIVE PRESENTS

On Wednesday evening, November 28th, the many friends of Mr. and Mrs. Harry Bennett assembled in the number of over a hundred, at the home of Mr. John Bennett, father of the groom, Point Anne, to greet the newly married couple and tender them a farewell welcome on their return from their honeymoon.

The evening's entertainment started with reverence euchre. Immediately after the euchre the bride and groom and friends assembled in the drawing room where a very appropriate address was read by Mr. Geo. Hooper of the Canada Cement Co., and a presentation was made by Mr. Vincent Cortland, of Deseronto. The bride and groom responded thanking their friends for the many beautiful presents and for coming to each and every one a kind invitation to visit them.

The happy couple were then presented with a beautiful set of chairs, a leather upholstered armchair, a leather upholstered rocking chair and a silver work table, these being a collective present from their friends.

Dancing continued until midnight when lunch was served by the groom's parents.

BOLD ATTEMPT BY LONE YEGG

Gunman Attempts to Rob St. Thomas Ticket Office

St. Thomas, Ont., Dec. 5.—Early yesterday morning a bold attempt was made to rob the M. C. R. ticket office in St. Thomas. Night Ticket Agent Taylor was alone in his office. A knock was heard at the door, and the agent thinking it was the policeman, opened the door and was confronted with an automatic in the hands of a young man who said: "I have come to get you." Taylor made an attempt to shut the door, but the gunman threw him to the floor. The robber fired at him, but missed. Taylor slammed the door shut with his foot. The intruder then fled.

CHRISTMAS WITHOUT CHILDREN

Dear Editor:

Kindly permit me on behalf of the Children's Aid Society to make our annual Christmas Appeal.

Our needs are just as great as ever, we have twenty-seven children in their shelter needing all that our children need, in the coming year, food, clothing, and all care.

Special cases of neglected children have been a great expense during the past year. Many and cares have been helped. 26 children were invoiced, 74 made wards of the Society.

An astonishing amount of the work of the Children's Aid is done in connection with children who have never even the inside of its shelter. The Children's Aid Society is the protector of childhood. Its business is to make the best possible home for every child that, through some social tragedy finds its way to the Societie's guardianship, that that best possible home is its own home, strengthened and rehabilitated, so much the better. But if the parents have forfeited the right of parenthood, the Society steps in and works out a new and better combination.

At this season of the year what would it be without children. Your thinking and planning for your home and loved ones, kindly remember those little ones who are depending on you to make their life brighter.

Contributions will be gladly received at the Treasurer's Office, Mr. H. F. Ketcheson, 23 Bridge St., or at the Societie's Office, 28 Cedar St., Belleville.

Truly a worth clavsity, truly a charity to which the Christmas spirit and love of little children will impel you worthily to contribute.

Yours respectfully,
THOS. D. RUSTON

P. S. Please make all cheques and money orders payable to Mr. H. F. Ketcheson, Treasurer.

Exceptional Value IN **Hand Bags**

$5.00 and $6.00 Bags
Good quality of leather this week only

$2.99

DOYLE'S Drug Store

We also have a very superior quality of English Hand Bags at real good values.

PHONE 309

HINCHCLIFFE'S MARKET SQUARE

Where you save money on your meat bills.

CHOICE BEEF and PORK

And all meats always fresh.

4 DELIVERIES A DAY

HINCHCLIFFE'S

Ostrom's

SUGGESTION NO. 9.

A little gift for any girl would be a

Black Powder Compact (Colgate's) $1.00

Nicely put up in a cloth pocket and boxed.

OSTROM'S DRUG STORE
"Moir's Chocolates"

Make Your Own Antifreeze

Buy the Pure Spirit here and add the water yourself. Instructions free at the store.

McKEOWN'S DRUG STORE
Distributors for Boot's, Cash Chemists, of England.

Every Battery Trouble Can be Corrected Here

Winter Storage of Your Battery

Complete Radio Sets or any parts

Quinte Battery
SERVICE STATION
4-6 Dundas St. Belleville

Do as Mr. Gard

Mr. Amos A. Gard, the well known Linotyper of Ottawa, called the Weary Yankee, says in an unsolicited testimonial for ZUTOO Tablets:

"Zutoo Tablets stop my headaches so completely that I do not mind having them any more."

No need for any one to suffer from headache if they do as Mr. Gard does.

and take Zutoo

Hear Bliss Carman

Canada's Great Poet

Wed. Evening December 5th
At 8 O'clock

In CITY HALL

Auspices B.H.S. Literary Society

Tickets on Sale by all High School Students

No loyal Canadian should miss this!

Toyland

Our Christmas display of Toys, etc., is now ready. Bring in the kiddies to see them.

We would advise an early selection as stock cannot be repeated this season.

THE BEEHIVE
CHAS. N. SULMAN

RITCHIE'S EMPLOYEES' SALE

WOMENS' WINTER COATS

A SENSATIONAL COAT SALE

Right Now at the Height of the Season

20% DISCOUNT ON ALL OUR WINTER COATS
POSITIVELY NO RESERVE

HERE—Your Choice is Practically Unlimited

There are dozens and dozens to choose from in a host of the most becoming styles as dictated for this season. Together with a large price range.

The Materials are—Beautiful Marvellas, Vellmaras, Peach-Blooms, Velveretles, Suedines, Wool Velours, Check-back Polo cloths and Blankets in plain and luxuriously Fur trimmed.

Modish Trimmings Are—Dyed or Natural Squirrel, Taupe, Platinum or Grey Wolf; Black, Taupe, Pointed or Kit Fox, Natural or Black Lynx, Opposum, Mole or Beaver. They range in price from $19.50 to $175.00. The sizes are 16 to stouts, at one Price 20% DISCOUNT.

CHILDREN'S COATS All Clearing at 20% Discount

MEN'S SUIT EVENT

BUY NOW FOR XMAS. 100 SUITS AT **19.50**

Men's and Young Men's Suits, fashioned in the most approved styles for this Season—Conservative Standards and Semi-Standards for men. Form Fitting and higher waisted models for the younger blood. The materials are fine Worsteds and fancy Tweeds, in dark and light shades; all sizes. Come in today. Don't Put it Off—We believe this Suit Sale offers the biggest values you've seen for many a day. They're all of the Ritchie standard—assuring you of the best tailoring, fit and long life, always retaining their shape. They were regular to $35.00. Employees' Sale Price $19.50.

Boys' SUITS at $7.50

About 25 Boys' Suits left at this price. They're going fast. This is a chance the prudent, thrifty mother should not miss; all sizes, 6 to 16 years. Regular values to $12.50. Employees' Sale Price $7.50.

Novelty Purses

An Ideal Xmas Gift—made in popular flat envelope shape in embossed split leather, in dark and wood browns and greys. Very special $1.25.

Chamoisette Gloves

Ladies' Chamoisette Gloves, "Slip-Lined" in shades of white, taupe, grey brown, and mode; all sizes 6 to 7½. Regular values $2.00. Employees' Sale Price $1.19.

The RITCHIE Co. LTD.

FOR the Highest Quality in MEATS go to the Best Equipped and Most Sanitary Butcher Shop in the city.

Bill Green
PURVEYOR
205 Front St. - Phone 755

WEST PRICES
Reduce Large Stock
KELL & SONS CO.
TURE AND UNDERTAKING
OFFICE 2; RESIDENCE 380

The Daily Intelligencer.

BELLEVILLE, ONTARIO, THURSDAY, DECEMBER 6, 1923

SISTANT FOR RICULTURAL GENT IS PLAN

County Council Told Mr. Ray Atkins Has Too Much Work

MAY DIVIDE COUNTY

Report Shows Marked Progress in Agricultural Lines During Year

Ray Atkins of Stirling, district agricultural representative for the County Council on Wednesday afternoon a brief summary of his work during the past year.

The report showed that during the year 2,600 letters had been received 2,100 written, 4,600 telephone calls answered, 135 meetings attended, 4,-800 circulars and 4,050 bulletins distributed. He also reported briefly about the county matters appertaining to agriculture and a work completed.

During the year eight school fairs were held and all were successful.

Potato Demonstration

A potato demonstration was held during the year and the result showed that the old Ontario Rural potato variety gave the best yield.

The report also dealt with the recent plowing match held and the interest displayed.

Reforestation was referred to and increased interest in the department of agriculture was noted. Col. Vandervater of Sidney Township had recently made application for young trees to reforester 12 acres of ground.

Finances

The financial statement showed that the receipts from County sources during the year totalled to $30.38 of which $785.71 had been paid out leaving a balance of over $500.

Assistant Wanted

Mr. E. C. Hetcher, Reeve of Deseronto complimented Mr. Atkins on the report presented and stated that Hastings County was too large for one representative and an assistant should be secured. The Reeve referred, to the Reeve near Deseronto and the fact that some of the farms were not operated as they should be. An appeal should be made to the Government to divide the county and have two representatives or an assistant.

Warden Wilsh—The County of Hastings is so large that it is impossible for one representative to do the work efficiently. He would favor an assistant being secured for Mr. Atkins. The Warden also referred to the fact that county boys and girls children for catching this year were not entirely satisfactory.

Mr. C. Ketcheson—"My boy had a hatching and only one chick was hatched. This chick, however, took first prize at the Sidney Township school fair."

Warden Wilsh—"Why is the representative not located at Stirling?"

Mr. C. W. Thompson—"Because Stirling is in the centre of the County to move in the matter and the representative was sent there."

On motion the report was adopted.

WARDEN WALSH GIVES BANQUET

Prominent Speakers Slated For Happy Annual Event

Members of the County Council, prominent citizens and others will this evening at Hotel Quinte, be the guests of Warden Walsh at his 1923 banquet.

Among those invited to speak are: Hon. J. D. Cooke, M. P. P., for North Hastings; Hon. G. H. Gordon, M. P. for Peterboro, deputy speaker of the House of Commons; Mr. W. H. Sinclair, Liberal leader of Ontario. Lengthy toasts have been prepared for the occasion, Mr. G. B. Aikhart, Reeve of Marmora Village, will preside over the gathering.

COMING EVENTS

Big Ball at Point Anne, Dec. 7th. Bob Tom Orchestra from Belleville. Prize Waltz. Everybody welcome. Admission 50c.

ART SALE

Held by Miss Keith, Bridal Hand painted china, basketry, etc. Dec. 7th and 8th, in general Hall, 8 Bridge Street, Belleville.

Tabernacle Church Bazaar Friday Dec. 7th, in Hall. Afternoon tea from 3 to 6. Fancy and useful articles and novelties will be for sale. Home-cooking and candy cream. Afternoon tea will be served from 3 to 6 o'clock. Supper, 6 to 7 p.m. cake, etc. Admission free. 49-5d

Concert; John Street Church, Thursday, December 6th, 8 p.m. Splendid program by soloists of the choir with Miss Jessie Tuttle, Reader, Mrs. Lewis and Miss Vivian Saunders, Violin Duet, Phyllis Bogart, Accompanist, Mr. Jno. Hoag. Conductor. Tickets 25 cents. 49-3d

Be sure and come to "The Gods Entertainment Supper" held in the Grand Hall, Front Street, Thursday evening, December 6th, at 6.30 p. m. Supper at 6.30 p. m. A real treat in store for you. 49-2d

"Sea Breezes" Illustrated Lecture by Rev. Newton Jones to Bridge St. Church Friday Dec. 7th, 8 p.m. Proceeds for silver collection. Rev. Mr. Jones to read "Rab." 48-3d

VICTORY FOR BALDWIN'S FORCES 'IN THE MAKING'

Campaign Closes in Whirlwind of Oratory--Lloyd George Carries Campaign Over Into Day of Election—Fifteen Million Voters Cast Ballots For New Parliament To-day—Conservatives Optimistic

London, Dec. 6.—Communist plots to interfere in the progress of elections in London, has been discovered by authorities, London Daily Express says this morning.

(United Press Despatch)

London, Dec. 6.—Conservative victory was in the making to-day as fifteen million British men and women went to the polls to elect a parliament. It was cold and cloudy with a light mist falling in some parts to the country from the polling booths opened at 8 a.m.

London, Dec. 6.—The general election campaign closed yesterday in a whirlwind of oratory in which all big guns of both parties took part. Lloyd George surpassed his own record by addressing an immense meeting in London in the afternoon, then hurrying to Brighton where he addressed two more.

By P. M. SARL.

(United Press Staff Correspondent)

London, Dec. 6 (United Press).—Telling reports from Scotland gave Great Britain and the six-county area of Ulster, in Ireland, hopes of the fiercest, clean-cut election on party lines for the next twenty years.

In a nutshell, the single problem before the electors was whether British is to embark on a policy of protective tariffs or to continue with the laissez-faire of free trade.

The tariff question was raised at the 1906 and 1910 elections, but there were innumerable side issues; in the first-mentioned side there was the reaction against a conservative government after a long unbroken rule and in 1910 there were burning domestic problems, such as Ireland, Labor or otherwise of the House of Lords' veto power and Lloyd George's pet land campaign for old-age pensions, taxation, etc.

There were two elections in 1919 (one in January and one in December), giving almost identical results" —and the Conservatives, backed by a tariff-policy, very nearly won. The Conservatives actually secured a majority over the Liberals—then reckoning as the coalition supporters—and who were men in power—and it was only by means of an agreement with the Labor party and Irish Nationalists that the Liberals were able to continue in power. The Irish Nationalists were then divided into two, and, like the Labor vote, not necessarily anti-tariff.

Tariff Issue Inevitable.

Today Conservative Premier Stanley Baldwin, after the failure of a naval holiday conference and the serious unemployment problem, Baldwin, after the failure of a naval holiday conference and the serious unemployment problem, Baldwin decided that he felt it was the only course left open to the party and to simply asked the electors for a

Continued on page 8.

SOMEONE DESTROYS MURDER EVIDENCE

Petrebore, Ont., Dec. 6.—Provincial Police Constables R. F. Davies and H. Hall, investigating the mysterious shooting of George Washington Mesney, former dealer in pulp wood limits in Galway Township, found part of the evidence destroyed by fire yesterday morning. On making a trip to the bush where McCool was found dead, the constable found the bullet-hole through the tree where it had passed, by a knife. They had intended sawing out the plank and entering as evidence, but the cutting had rendered it useless. Mesney's body was found dead, held in the county jail here on a charge of wilful murder in connection with MacNeil's death.

CANADA'S GREAT POET, CHARMS LOCAL AUDIENCE

Bliss Carman Delights Bellevillians With Brilliant Readings

LARGE AUDIENCE

Some Four Hundred People Hear Poet Read His Own Poems

(Special to The Intelligencer)

Some four hundred citizens of Belleville were given their first opportunity last evening of welcoming to their city one of their best known poets, Bliss Carman. The poet's recital was given in the City Hall, and despite the evening weather was quite unpleasant, he was greeted by a large audience.

Last evening with Carman in the flesh, reading from his own best like

BLISS CARMAN

of literary production, was a great treat and was enjoyed to the full by those fortunate citizens who had the good literature and those who desire to show their loyalty to those of our fellow countrymen possessing the genius and talents to interpret the visions, ideals and spirit of our nation.

The literary society of the Belleville High School is deserving the thanks of the community for making the visit of Bliss Carman to Belleville possible, and it is sincerely hoped he will be induced to pay this city a visit soon.

Bliss Carman needs no arts and devices of the elocutionist. He has a well modulated voice and as he feels the spirit of his poems he gives full expression to it and brings out the beauty of the lines. The poet's mind must be read aloud to give it its true charm and Bliss Carman in this way gave a pleasing variety of selections. The audience seemed to appreciate particularly his humorous poems, the fact that many of the subjects were familiar to Canadian ears also adding appeal. The poetry, while generally serious and lofty, was at times brilliant with a pure, holy beautiful sentiment to Carman deserves the title applied to him, poet laureate of Canada.

The debate between the Belleville High School Literary Society, and Mr. P. C. McLaurin, principal of the Belleville High School attended to the poet ther in a very gracious manner.

The chair was occupied by Miss Carman by Mr. J. O. Herity, seconded by Rev. B. C. Rumsay.

REEVE NAMED ON COMMISSION

James Haggerty Selected by County Council For Important Post

The appointment of a member from the County Council, on the Hastings suburban road commission, was discussed in County Council this morning by Reeve Jones Beaverty of Huntingdon Township who selected Peter McLaren, assistant superintendent of roads was originally named but he decided to be relieved as he is already a County official.

The road will be built under the three ridgeway the City of Belleville and Town of Trenton may appoint a member on the commission.

COMPLAIN ABOUT TASTE OF WATER

An analysis of Chlorine in the city water has been made by Dr. Ellis and E. T. Austin, manager of the waterworks Commission since the city has used Chlorine this month has been found but a trace in the old water main is responsible for air getting in and causing the taste. The water is perfectly acceptable to have a shrimp on however, but in the opinion of Mr. Austin also states that the analysis of the water showed it to be of a high standard. The extensive improvements have been completed at Dodgeville and all defects will have been remedied.

THREE CABINET MINISTERS WILL ATTEND BANQUET TO W.H. IRELAND

Trenton Conservatives are planning a big time for next Wednesday evening, when they will banquet the popular member for West Hastings, Mr. W. H. Ireland. At least three Cabinet Ministers will be present, the Hon. W. H. Price, Province Minister; Hon. Dr. Forbes Godfrey, Minister of Health and Hon. Geo. Henry, Minister of Education. Invitations already issued and it is probable that Hon. R. Martin will be able to be present.

The banquet will be held at the Gilbert House Trenton at 7.30 p.m. Wednesday, December 12 inst. The Trenton Conservatives are looking for a strong delegation from Belleville to attend the banquet. It is also expected that the heavy cabinet attendance will be augmented by Mr. Ireland carried West Hastings last June with a majority of 1,200 majorities in the riding's history and there is every sign of a substantial turnout of his friends to do him honor.

CONSERVATIVES WIN IN HALIFAX--1,800 MAJORITY

Riding Wrested From Liberals and Ranks of "Solid Sixteen" Broken—W. A. Black Wins First Victory in Constituency Since 1917—Lead Over George A. Redmond in Halifax Nearly 600.

INSPECTOR PLANS NEW SCHOOLS IN CENTRE HASTINGS

Inspector J. E. Minns Presents Reports to County Councillors

TO BUILD 3 SCHOOLS

Good Work of Tweed Consolidated School is Noted

J. E. Minns, School Inspector for Centre Hastings, in his report to the County Council stated that he had been proposed to build two or three new school sections and that they will be built in the spring. Action in other cases will be taken after action the Hon. H. Ferguson, Minister of Education, will take in regard to consolidated schools.

The Inspector, in referring to the Tweed Consolidated School, stated that one of the teachers had taken a course in music at Toronto, and is now teaching that subject at that school. Other subjects taught include science, agriculture, art and music in the Inspector's experience that he had not been called up upon to apply to the Department for the validation of certificates.

Details of Convention

The report also details of the teachers convention at Ottawa this year and the success of the convention.

During the present term 62 pupils registered in the fifth classes, of these, 10 are taking the second year High School work, while the remainder 47 are in the first year.

Last year there were three schools in the Inspectorate that qualified for the fifth class grant, viz.—No. 1 Hungerford and No. 4 and 7 Huntingdon. This year there will be six.

New School Sections.

During the year one new school section was created, to wit: Moira, Huntingdon Township, at a cost of $10,000. Two tenders have been received, and that is one of the schools that has introduced fifth class work and will qualify for the grant the first time. This building is planned with a view to adding a wing, in order to take care of consolidation of such pupils as may be transported by hack to the surrounding sections.

CANADA'S DEBT SHOWS AN INCREASE

(United Press Despatch)

Ottawa, Dec. 6.—Increase of $27,818,552 in the net debt of Canada during November is shown in government statement issued at the payment of interests on Victory Loans.

FATHERS AND SONS AT FESTIVE BOARD

The Annual Father and Son Banquet for the boys of the Presbyterian and their Fathers, takes place tomorrow evening, the hour for the "commence fire" is six-thirty and every boy should be sure to be on hand, before that time, along with his father. For those boys who have no Father, the committee has been diligently seeking out "Fathers" during the past few days and they have pleased to be able to announce that Fathers have been found in sufficient numbers to look after all those boys who do not possess one.

A enjoyable program of toasts by the boys and Fathers, a number of vocal selections, and a most interesting address by Mr. W. B. Orr, of the National Council of the Y.M.C.A. will feature the event.

MAYOR-ELECT AND NEW COUNCIL MEMBERS LUNCHEON GUESTS OF COMMERCE CHAMBER DIRECTORS

Harmony was the dominant note at the regular luncheon of the directors of the Chamber of Commerce at which Mayor-elect W. C. Mikel and members of the city council were guests. Mr. C. M. Reid, Vice-President of the Chamber, who presided in the absence of President Mackenzie Rowell, was in welcoming the new Mayor and Councillors, expressed the hope that there would be co-operation with the Council, Mr. Reid referred to the co-operation between the new Administration and the Chamber of Commerce was naturally desired and vowed by the latter body, and pledged itself able to work together more harmoniously than ever before during the coming year.

Mayor-elect referred to the importance of the B. I. E. exhibition planned for next year and reminded his hearers the support of the project would depend upon the city alone. He declared that the Provincial government had given a very generous grant and that the matter of a grant and called attention to the fact that the Federal grant from the Dominion had evidenced willingness to do its share. Other members of the council who were present were Aldermen Ketcheson, Coleman Grevatt, Patterson, Robertson, Thompson, Q. Ketcheson, Gaham and LaRocke.

EDITORIAL NOTES.

The publisher of the London Times says he can buy newsprint more cheaply from Germany than from Canada. In view of the difference in the timber supply of the two countries this seems illogical and strikingly irregular in an economic sense.

They propose to put the Governor, the Turnkey and the Matron of the County Jail in uniforms. The decision is a wise one. Uniformed officials command greater respect—obedience, neatness and order are more readily secured.

Reports of the proceedings of the Supreme Court indicate that Britain prefer to place their cases before the court before they "settle".

"Confirmation of the captivity of the Israelites has been unearthed by an American professor." Has it become necessary to prove Biblical records?

Maybe Germany's new army episodes will be able to shed some light on the difficulties blocking settlement of the Ruhr controversy.

PRESS OPINIONS

ONE MAN'S GIFT OF $40,000,000.
(Hamilton Spectator).

A Pennsylvania chocolate manufacturer, Milton S. Hershey, whose name was familiar to few people outside of his own state, startled the American public the other day by announcing that he had established a fund of $40,000,000 for the benefit of orphan boys. It is the second largest individual donation to a public purpose that has ever been made.

The fact that he had that much money at his command was not known to many. A bachelor with no children of his own, he is determined to give the whole of the rest of his life and to devote all of his financial resources to helping those boys who were placed as he was.

He is proceeding to establish a large industrial school for their benefit in Pennsylvania and others will follow elsewhere. He hopes to live long enough to carry through the work himself, acting, as he puts it, as his own executor.

MISS MEGAN'S BAD LANGUAGE.
(International Interpreter).

Lloyd George of course is intensely human. Apart from his power to put through to his innermost feelings, the thing he most disliked was to be wounded by the Coalition, was the loss of Chequers, the beautiful home donated to British Prime Ministers. That, at any rate, was the first thing that occurred to Megan, and Megan that occurred to Megan, and Megan is his other self. "Hang it," exclaimed the moody lady, on hearing the result of the Carlton vote, to end the Coalition, "that's the last penny!" and I will not swear that the word used was hang.

A STRONG ARGUMENT.
(St. Catharines Standard).

All the pulpwood commissions which the Dominion Government can ever appoint commissions at which American interests are represented with the cleverest counsel can never get over the pulpwood embargo on pulpwood by Canada which is contained in the following from Saturday Night:

"When a cord of pulpwood is exported from Canada to the United States, this country benefits to the extent of $10, half of which goes to the railways that transport it. When that cord of pulpwood is manufactured in Canada, this country benefits to the extent of $50. Under such conditions, does it look good business to export that pulpwood when we could use it ourselves?"

And then we talk of making our great railway system pay, when we neglect vital opportunities, not only in the transportation of our natural products, but in the manufacture of those products into the finished material. What Canada is in need of in the present day is more independence and more statesmanship.

TRIPLY CELEBRATED.
(Toronto Mail and Empire).

It is supposed that the malodorous Stokes case has disappeared from the New York newspapers, a settlement having been reached. Not many men have been triply celebrated like W. E. D. Stokes. He was a member of the first Yale football team; he was the owner of Peter the Great, one of the most remarkable sires in the history of horse breeding; and it was publicly stated that his wife would rather live with a kangaroo than with him.

THEY EXPECT A LOT.
(Toronto Daily Star).

The proposal that Britain shall give Canadian salmon, apples and honey a preference in her market which similar products from the United States will not get will cause much patent surprise in the Republic. Of course the United States taxes and keeps out everything she possibly can in the way of British and Canadian products, but they certainly expected that Britain would not follow so selfish an example.

HEARTFELT INTEREST.

"You never seem to take any interest in anything I do," sobbed the bride.

"Don't be unreasonable, my dear," remonstrated her husband, "I remained awake all last night and wondered what you put in that last cake you made."

By The Side Of The Road

EVERYBODY'S LONESOME
Way down deep within their hearts
Everybody's lonesome;
Far within their secret parts
Everybody's lonesome.
Makes no difference how they smile,
How they love or what their style;
Once in every little while
Everybody's lonesome.

People first in big affairs—
Even they are lonesome,
Maybe like to put on airs,
Just the same they're lonesome.
Men for whom existence bloods
Every good; who gain all goods
Still reach out their hands for friends
Everybody's lonesome.

Women, silk-clad, jeweled fine,
Yes, they too are lonesome;
When their gems the brightest shine
They are just as lonesome.
Some must serve and some command
All still seek with utopian hand
Love and friends who understand;
Everybody's lonesome.

Though your gift of friendship's small
Everybody's lonesome;
It may answer someone's call,
Someone who is lonesome.
Give, and give with might and main,
Give your hands, and join the chain,
And your gift will be your gain
Sometime, when you're lonesome.

—Exchange.

TOO HEALTHY FOR HIM.
LEICHESTER, Eng.—Summoned to the bankruptcy court, Henry Green, an undertaker, complained that his failure was due to improved health precautions.

* * *

Quick Work.
DETROIT—Two hours after his bride swore to love, honor and obey, she belabored him over the head with a store poker, Harry Polack alleged, asking a divorce from Nettie Polack. He got it.

He probably needed it, but she worked too fast.

* * *

What are they doing with the "buffalo" hides removed from the bison slaughtered in the West? We could use one.

* * *

THE DEAR LAMM!
HULL, Eng.—Miss Elsa Lamm and her sweetheart will be married for disorderly conduct because they kissed on a street corner for 20 minutes.

* * *

The old port has changed some since Robinson Crusoe embarked from there some few years ago.

* * *

Couldn't They Do It Any Other Way?
CHELSEA, Eng.—To improve the looks of the local cemetery, the townspeople have decided to clean up the old tombstone and memorials.

* * *

Well, it is not likely that the Opposition will be able to take the "wind" out of Baldwin.

* * *

OURS WAS TRAINED.
THAT twelve-year-old girl who won the cup offered by the County Council in the oratorical contest yesterday acquitted herself well. Training in debate is excellent for young girls. It is so useful after marriage.

* * *

It doesn't seem fair to hold the County Council responsible for the caprices of nature.



Compare the Ancient boy of eight years as shown in centre, with the two German lads of the same age. The caption accompanying the photo stated the German boys were undernourished, though their faces do not show signs of suffering particularly.

Music & Drama

A REMARKABLE CAST IN "BURNING SANDS"

The two featured players in Gouv. Morris' latest production of "Burning Sands" are Wanda Hawley and Milton Sills, both of whom had prominent parts in Mr. Morris' preceding production, "The Woman Who Walked Alone." In "Burning Sands" they play parts which are direct opposites of the roles played by Jere Ayres and Rodolph Valentino in "El Shiek," in that Miss Hawley plays the Lonsdrome English girl who only wants the man she loves, while Mr. Sills is the one who does not know love until it comes close to his heart.

Jacqueline Logan, Robert Cain, Fay Wray, Claire Du-rey, Cyril Ring, land, Albert Roscoe and Joseph Roy appear in support of the above two popular stars.

The British Film, News Film, Gaumont Graphic, "So Long Bobby" funny Century comedy, and Rob Roy Reid in a new chapter of Pathe's "El Timber Queen" serial are being exhibited on the same program.

STELLAR CAST IN SUPPORT OF EVER POPULAR GIBSON.

Hoot Gibson, Universal fun-maker and one of the most popular cowboy western screen players, is the star in a rule unsuitable for children, in his ability in Dodd Looking," the Universal comedy drama of the west, is started at the Empress theatre tonight. Finlay girl is the leading lady and actress.

The story was written especially for him and contains many funny situations. Gibson is ordered in this latest Gibson [illegible] The star is [illegible] supported with known players who have figured in roles of prominence in many popular screen plays.

Eddie Gribbon, who has been providing hearty laughs to motion picture audiences for several years, is cast as the "Double-Dealing" and one that is particularly fitted to his fun making ability. Jack Dillon, also well known as a screen funster, is included in the cast.

Gertrude Claire, who has long been one of the most characteristics of screen mothers, has the role of the mother to be star in this production.

Two cowl comedies, and Pathe News are announced for presentation on the same program.

THE FUTURE.
(Edmund Rowland Sill).
What may we take into the vast Forever?
That mutable door
Admits no fruit of all our long endeavor,
No fame-wreathed crown we wore,
No garnered lore.

What can we bear beyond the unknown portal?
No gold, no gains
Of all our toiling; in the life immortal
No hoarded wealth remains
Nor pike, nor stains.

Naked from out that far abyss we issued,
We entered here;
No word can come with our coming, to remind us
What wondrous world was near,
No hope, no fear.

So the silent, starless Night bore me on,
Naked we glide;
No hand has mapped the coastless latitudes o'er us,
No compass at our side,
No chart, no guide.

Yet fearless toward that midnight black and hollow
Our footsteps fare;
The beckoning of a Father's hand we follow—
His love alone is here,
No curse, no care.

KNEW HIS PLACE.
"My wife is the commander-in-chief of our household," said the thin man. "And what are you?" asked the other. "Me? Oh, I'm the paymaster."

SINCLAIR'S



Give Handkerchiefs

Handkerchief gifts should carry with them a sense of individual selection and dainty good taste. Here you will find Christmas Handkerchiefs that are very charming, with their touches of color or embroidery. Many are done up in dainty boxes of two or three. Sheer linens or fine lawns, make it easy to make selections at every price. Boxed in twos or threes at 20c to $2.50. Singly at 5c. to $1.50 each. Men's Handkerchiefs in good qualities of linen or lawn are priced at 10c. to $1.00 each. See these in our window.

Scarfs for Gifts

There are many styles and a host of pretty colorings in these new Silk Scarfs for Christmas giving. Colored stripe, dropped stitch effects and fancy weaves are shown in great variety. Prices from $1.75 to $4.00 each.

LINEN CLOTHS $4.50
Just a few of these beautiful Pure Linen Table Cloths at this price, size 70 x 70 inches. Three patterns at $4.50.

TOWELLING 20C. YD.
Pure Linen Towelling suitable for Rollers or Tea Towels, 12" wide. Regularly 25c. yard. Special at 20c. yard.

20% Off Coat Prices

This week we are offering every Ladies' Coat in our large stock at a reduction of 20% from regular prices. When one considers that these were good values at regular prices, they are real bargains now.

SINCLAIR'S

Hudson Sealine

In a fur that lends itself readily to the fashioning of fur garments. We are showing in our windows a coat made from this fur which is reasonably priced at

$100.00

This coat is well-made and lined and will give good service for the money expended.

DELANEY
Belleville's only Exclusive Furrier
17 Campbell Street
Phone 797 Opp. Y. M. C. A.



Ingersoll
JEWELLED WATCHES



WATERBURY
4 Jewels

THE Waterbury, like the famous Maple Leaf leads in its field. It is a jewelled watch that combines stamina with style—a watch of modified bridge construction yet with a sturdiness that makes coddling unnecessary.

It is the small 12-size, and is graceful from antique bow to the fine open face.

$5.00

RELIANCE
7 Jewels

SEVEN Jewels, full bridge model—the Reliance is the result of heavier accessory methods applied in the fine watch field.

It is the thinnest 16-size, 7-jewel watch made in America, a handsome watch in every detail of design, and thoroughly reliable.

$7.50

INGERSOLL WATCH CO., Inc.
149 St. Catherine St., East Montreal, P. Q.

Ingersoll—Reliable Watches at Low Prices

TO BURY MAGNATE IN HOME TOWN

Sir William Mackenzie, the Great Railroad Builder, Born at Kirkfield

Toronto, Dec. 6.—Sir William Mackenzie will be laid to rest in the little cemetery on the top of a hill at Kirkfield, where he was born, he will be buried in the plot where lie the bodies of his wife and two sons. The [illegible] arrangements have not

SIR. WILLIAM MacKENZIE

Dynamic father of the Canadian Northern Railway, died in the night at Toronto home, "Benvenuto" at 12.30 p.m., Wednesday after a short illness from heart trouble.

been completed yet, but it was stated at Benvenuto yesterday that the funeral would be at the end of the week.

Sir William's chances of recovery, ever since he collapsed some time ago, were very slight. He had for some months been bothered with his heart and there was a blocking in one of the arteries supplying the heart muscles. While he showed improvement from time to time he never made a satisfactory gain and only had a slight margin of strength to work on. Sir William appeared very well Tuesday, cheerful and chatty, and he passed through a fairly good night. Yesterday morning, nine o'clock he was seized with an attack and sank rapidly, but he was conscious up to a short time before his death, when he failed to recognize anyone, and became delirious, during which he never rallied.

Dr. Robert Mackenzie, of Vancouver, youngest brother of Sir William, has been in attendance at the bedside for some time and was present with the family and Toronto friends at the end.

Sir William is survived by one son, J. M. MacKenzie, and six daughters, all of whom, with the exception of Mrs. J. F. Adams, were at the bedside. Mrs. Adams is aboard ship, enroute from South America to New York. The other surviving daughters are Mrs. Scott Griffin, Mrs. F. H. McCarthy, Mrs. W. W. Beatty, Mrs. K. J. Dods, Andrews and the Countess de Lesseps. Last evening he was visited by Mr. H. J. Fleming, Lady Mann and other close friends of the family.

BORN IN KIRKFIELD

Sir William MacKenzie was born in Kirkfield, Ont., on June 30, 1849. He was the son of John and Mary MacKenzie, both native of Scotland. He received his education in the public school of the village and the high school of Lindsay.

His first vocation was that of school teacher, but he left the schoolhouse for railroad construction in 1871, after securing a contract for a section of the Victoria Railway, which was later merged with the Midland Railway, a division of the Grand Trunk System. He continued this work for the next ten years, during which period he built the Toronto & Nipissing line, which later became a part of the Midland Railway and the Credit Valley Railway which was absorbed by the Canadian Pacific Railway.

Construction in Rockies.

On completion of these lines he went to the West under contract with the Canadian Pacific Railway, which had commenced work upon the Rocky Mountain section of the great transcontinental system. His contracts kept him in the West until 1890, when the firm of MacKenzie & Mann was established.

Sir William MacKenzie and Sir Donald Mann first met in the spring of 1894. Sir Donald was working for the Canadian Pacific Railway near the town of Kicking Horse Lake, and Sir William on sawmills for the same employed.

Sir William earned the reputation of being one of the foremost railroad builders of the world. He and his partner threw open to cultivation and settlement thousands of acres of land in Western Canada. In 1911 he was rewarded with a Knighthood.

Sad Accident On A Crowded Street

It was a wet, drizzly, uncomfortable murky day in Belleville. In fact, it was yesterday, (in front street, occupying humanity jostled one another in and out of shops, in the act of carrying umbrellas. It was the five o'clock rush and no one seemed to care.

Stalking down the street came a sturdy man, with overcoat swaying. The crowds are still jostling. There is a short report like breaking glass. The man stops, feels the overcoat pockets on both sides simultaneously: then—"G—?#—?"—!!&—#", said he indignantly. "Now I'll have to get some more, but it was only a six-ounce", he explained thankfully.

A familiar odour permeated the air and many averred to care.

Farmer (according to Wisconsin Agriculturist)—Susie, let me take your lipstick a moment.

Daughter—What for, Dad?

Farmer—I want to touch up the old rooster's comb before taking him wrong with your heart, why don't you consult the Specialist?"

"I'm afraid he would say it was something fatal."

to the fair.



When the Pope receives he sits on a throne in an immense room. Here it is. The majesty of the chamber defies description. Paintings by Michael Angelo and Raphael are on the walls, and the ceiling is wonderfully carved.

VICTORY

(Continued from page one)

mandate to carry out his policy—not very definitely defined just yet, except that he promised there would be no taxes on wheat or meat, butter, eggs, cheese, bacon and kindred foodstuffs.

In reply to this policy the Liberals have little to offer beyond a flat opposition to tariffs in any shape or form. Labor's panacea is the 'Capital Levy' or a graduated levy on all incomes and fortunes, large or small.

While normally experts would predict a comfortable victory for the Conservatives, the tariff issue has always been so sharply contested in Britain that the most experienced are chary about prognosticating, and it is conceded that much depends on the women's vote, the housewife being regarded as more susceptible to agitations against any form of taxation which will touch her housekeeping accounts.

Some three thousand polling stations are being established today in town halls, schools, libraries, and other government and municipal buildings. School children at the elementary schools are rejoiced at holiday, as their classrooms were needed for voting. Most of the booths opened at 8 a.m. and will close at 8 p.m. But in industrial districts the Labor party generally exercised their prerogative of opening the booths an hour earlier and continuing until 9 p.m. Every man and woman will be polled by any party or body of electors.)

Results Known Tonight.

Results in most town areas will be known tonight, commencing about 5:30 p.m., while country districts will not start counting until noon today. The complete results should be known by tomorrow evening, with the exception of a couple of Universities constituencies, which run a three or four days' poll, for the remote Orkney and Shetland Islands, from which it frequently takes a week or ten days to receive reports.

Some fifty tons of ballot-papers were distributed among the polling districts, each paper roughly, four inches square, and containing nothing but the names and addresses of the candidates listed alphabetically, being issued to qualified electors under the strictest official supervision, and jealously watched by the opposing party agents. It is an interesting feature of British electoral law that parties count for nothing and the voter must vote for an individual, not a party. The ballot-paper gives the indifferent voter no help in the matter of identifying parties. He must know the man he wishes to vote for, otherwise he may vote for the wrong chicken.

Burly policemen stood around the polling booths to prevent intimidation and argus-eyed party agents sat beside the presiding officer to prevent personation, plural voting, etc. Under British election laws nobody is permitted to speak to, or near, a voter while he is filling up his ballot form.

Fleets of Motor Cars

During the day all parties had fleets of motor cars at work bringing up voters from distant points, and a army of volunteer assistants tracing removals, etc., and generally trying to rope in every possible vote.

As usual, the Labor party was at the greatest disadvantage as regards the number of automobiles at its disposal, and in many districts organizers were bound urging Labor voters to take any car, regardless of party. A motor ride to the polling booth is naturally implies no legal obligation to vote for the party supplying it and it is not permitted to ask a voter how he is going to vote.

All Britishers or naturalized males of 21 years of age and all women of 30 and over, with a six months' residential qualification are entitled to vote today, the number on the register being around 29,000,000—of whom about 2,000,000 are women. Approximately 27,000,000 votes are expected to be cast.

As soon as the polling stations close the ballot boxes will be conveyed to the central station, usually the town hall, where counting is supervised by an official known as the "returning Officer." When all votes have been counted, and the totals recorded by the contending parties, the Returning Officer announces the result from the balcony or steps of the town hall, the successful candidates taking up a position on his right, and the losers on the left. The Returning Officer then sends a certificate on the back of the writ of Election, and this the winner must present to the Speaker of the House of Commons before he is permitted to take his seat. A duplicate is sent by registered post to the Sergeant-at-Arms at the House of Commons.

Today's election is confined to the House of Commons, as with the exception of a small body of Scotch Representative Peers, members of the House of Lords are automatically summoned to take their seats by the Lord Chancellor. The Scotch peers elect sixteen of their number to the Upper House, but this is more or less a formality.

City and District

LANDMARK PASSES

Belleville lost another of her old landmarks, when the building on the east side of Front street, known for 50 years as McCoy's Livery was torn down. A few years ago this building was purchased by W. B. Rizer of this city, who had the structure wrecked.

GRIFFIN'S TO-NIGHT OPPORTUNITY NIGHT

8—Good Entries—8

MANY HEAR TALK BY EVANGELIST

The text of the sermon at the Bridge St. Church last night was the one brief word "Go". Evangelist Jones found this in Isaiah. Chapter 6; Verse 8).

"The Royal Commission" was his theme. The command to "Go" is God's commission to every one who has seen Him and known His will. Two things, however, precede the go. Men must have, as Isaiah had, first of all, a vision of God. "In the year that King Isaiah died, I saw the Lord" said the young prophet. To see God is essential to seeing ourselves as we are and saving our lass. Too often we see ourselves in the light of our neighbors' imperfections and we overvalue our own goodness, but when we see God, as Isaiah did, then with him, we see our sinfulness and our unworthiness.

The sight of God's holiness brought conviction of sin and confession of guilt to Isaiah, and his confession brought cleansing. "If we confess our sins He is faithful and just, to forgive us our sins and to cleanse us from all unrighteousness."

Conscious that God had forgiven his sins and purged them away, the prophet was ready for work. Then came the call. He heard the voice of the Lord saying "Whom shall we send and who will go for us," and with quiet delay of hesitation Isaiah offered himself for whatever task God had for him. "Here am I, send me."

This was, perhaps the most earnest and heart searching message Mr. Jones has brought to the people of Belleville. He applied it in the most kindly way to the members of the various churches present and urged a full surrender to God for service. "The problem," he said, "is not so much with the unchurched people, as with the non-consecrated people." If men who know God God are to be won they must see that those who know God are in earnest about them.

Mr. Spanner sang at this service, and Professor Hunt presided at the organ.

Tonight, Mr. Jones' theme will be "Rags". The District Workers and the teachers and officers of the Sunday School will meet in Room No. 4 at 7.30 tonight for important discussion and planning.

POP AWAY.

Sure!—Dolly Swift—"I feel sure we will pop the question tonight."

Sally Gay—"And I suppose you'll tell him to question pop?"

Christmas Suggestions

GIFTS THAT PLEASE

LADIES' SILK SCARFS $1.75, $2.00 and $2.50.

Ladies' Silk Scarfs, in a large array of colors, manufacturers' samples, worth regular $2.50 to $4.00. On sale at **$1.75, $2.00 and $2.50.**

LACE CENTRE PIECES AND DOYLIES

A fine showing of Plain Lace Centre Pieces and Doylies, with linen centre and fine lace edge, specially priced at **35c. to $4.50.**

LADIES' KIMONOS

A big showing of New Kimonos, in Beacon Cloth and Velvet Corduroy.

Ladies' Kimonos, in a large range of patterns of Beacon Cloth, specially priced at **$5.00, $7.95 & $9.95.**

Velvet Cord Kimonos, in colors, Orchid, Copen and American Beauty, specially priced at **$9.50.**

EARLE & COOK CO.

COUNTY MUST PAY FOR JAIL UNIFORMS

The County Council will pay the bill for uniforms supplied to the governor, turnkey and matron of the County Jail. This was decided at this morning's session when the regulations in regard to payment was read by County Clerk Nugent. The Jail regulation is a clause which states that the governor, turnkey and matron shall be provided with suitable uniforms and the County or City in which the jails are located shall pay for same.

Mr. W. E. Wiggins—"We had better build a store house to store the uniforms in, as none of our jail officials do not wear them.

Feast Your Eyes

The inside of our store is just as free to you as the street windows.

Our stock is so beautiful that we are proud of it and would like to have you call and see all the dainty packages of first quality goods we have on display.

Ebony Military Brushes 50 sets to choose from **$2.25 to $9.00.**

French Ivory Toilet Sets **$7.00 to $40.00.**

French Perfumes
Houbigants
Coty's
Rigaud's
Fontanis'
Rivet's
Roger & Gallets

FOR THE MEN
Gold Mounted Cigarette Tubes
Pipes $1.00 to $5.00.
Tobacco Pouches
Cigars and Cigarettes
Fountain Pens
Thermos Bottles

See our display of exquisite Necklaces and Lavallieres **60c. to $5.00.**

DOLAN The Druggist



LEATHER GOODS



Desirable Gifts

These are surely the luggage of an aristocrat. They have that rich pleasing appearance, the stamp of quality, with the serviceability engrained in the very articles themselves.

Each of these, is a gift that you can give with pride to your closest friend or member of your family—they are presents that all use and certainly appreciate.

Our prices are reasonable and our variety extensive.

This is the weather for

Spats and Galoshes

We are ready for it with the greatest stock we have ever carried

EXPERTS IN FOOT TROUBLES
REST ROOM FOR WOMEN & CHILDREN
255 FRONT ST. PHONE 553

LESLIE'S SHOE STORE

Leading Bankers Review Developements of Year

At Annual Meeting of Bank of Montreal Sir Vincent Meredith, Bart., the President, Reviews Business and Agricultural Conditions in Canada and Deals With Principal Features of Revision of Bank Act

Sir Frederick Williams-Taylor, General Manager, Emphasizes Necessity in Canada For Reduction in Cost of Living and Taxation.

An opportunity of obtaining a thorough knowledge of present conditions, as well as to gauge the outlook for the next year in Canada, was afforded at the annual meeting of the Bank of Montreal.

Sir Vincent Meredith, Bart., the President, and Sir Frederick Williams-Taylor, the General Manager, in their addresses to the shareholders of the Bank, referred in most interesting manner to the important developments that had occurred during the past year and the way in which the country had been able to meet them. Sir Vincent dealt more particularly with the outstanding features of the country itself, touching on such important questions as business in Canada, Agricultural conditions, immigration, the burden of taxation and reviewing the situation both in Great Britain and the United States.

Sir Frederick Williams-Taylor reviewed the progress made by the Bank during the past year and also touched on other important questions, the solution of which would tend to improve the general situation in Canada. Sir Frederick took the view that Canada's economic position will not be entirely secure until the country succeeds in balancing public revenue and expenditure, including railways.

The President's Address.

Sir Vincent Meredith, Bart., the President, in his address to shareholders said, in part:—

"Shareholders may be here and are many nonresidents. For months in succession banks have been and should be not so large as during the year and therefore expect to see a betterment for [illegible] have been [illegible] by our usual dividend as well as a large net profit.

"The low-end profits on the capital to the fact, that our country, which chiefly dependent for its prosperity of the possibilities in other world conditions in the future, has not yet had cash reserves should be lower, or profitable years to enable us to lend aid if and when called upon to do so.

"There is also the [illegible] of much greater reserves [illegible] connection with the bat. since about. Our reserves, however, are so large and can safely be lower as compared with [illegible] banks in the maintenance of substantial profits.

The Bank Act Revision.

The revised Bank Act embodies several privileges. The powers and privileges of the banks remain very much as before, neither increased nor contracted; but provision has been made in way of [illegible] authority of auditors and heavier responsibility of directors by which the [illegible] is honed to strengthen the means it is honed to strengthen the safeguarding depositors and shareholders. While true to say that however rigid the law, in any country of the banks go for that matter, of all business depends upon the integrity, difference and persistency of the management.

"The amended Act continues to the banks scope for wide and helpful operation in finance and commerce restricted by considerations of safety, but not so narrowly as to prevent fair profits under prudent direction. In this connection it should be observed that, despite the notice, held in recent quarters respecting the profitable nature of banking capital has not greatly sought this source of investment. In the quarter century from 1871 to 1901, the capital of Canadian banks remained stationary, and in the subsequent twenty years of rapid commercial development, less than $50,000,000 was added. Banking resources, apart from deposits, have been derived for many years past more from accumulated reserves of profits than from the investment of new capital, a condition which it may become desirable to correct when trade expands, in order to maintain an adequate note circulation.

The Burden of Taxation.

"It makes no anodyne for stressing costs the desirability, one might even say the imperativeness, of modifying public taxation, federal, provincial and municipal. In order to lighten the load prosperity upon business and determine development of resources. The morale of nearly all business is seriously curtailed by the accumulation of taxation, a condition that retards enterprise and discourages thrift. In making this remark, I am not unmindful of some features of improvement. The [illegible] revenues of the Dominion Government [illegible] a balanced budget at the close of the fiscal year and at the date, with further reduction in expenditure, comes some remission of direct taxation upon trade, it will undoubtedly operate to the [illegible] revenue.

"The outlook in Canada, as I see it, is for a continuance of reasonably satisfactory conditions with possibly some further revival in trade, but we cannot hope for substantial and permanent betterment until world-wide conditions show a marked improvement and this is likely to take time.

General Manager's Address.

Sir Frederick Williams-Taylor, General Manager, in his review of the affairs of the Bank during the year, said, in part:—

"Canada's economic position will not be satisfactory until we succeed in balancing our public revenue and expenditure, including railways.

"I venture to suggest to the Government that a healthy and more widespread interest in the finances of our Dominion would be stimulated by the publication regularly in the press of simple standardized figures giving the essence of the whole position, including the result of our National Railway operations.

"For the time being we are handicapped in three distinct respects, two of which are common to all countries assessed in the war from the pressing and at present endeavoring to balance their budgets, viz: high cost of living and high taxation. Further, Canada is suffering from lack of adequate population.

"As the first two handicaps diminish we shall doubtless attract a greater volume of immigration and what is still more important, we shall retain the people who come as well as our natural increase. There is no economic salvation for the Dominion. The remedy in our hands and is practicable.

"We have only to practice personal and public economy economically than do our neighbors in that most wealthy and free-spending of all countries, the United States.

"Adversity is a good teacher, but out of our trials of the last two years surely good will come.

Privileges Appreciated.

"Meanwhile we must not lower our guard, nor is there any occasion for despondency. Speaking generally, conditions are ripe to turn to account the privileges we enjoy as a people [illegible] to all—as, indeed, they are to a certain extent to the United States, who can never [illegible] Canada—and they will without question be availed of in due course of time to the profit of the world.

EVERY SPORT AT A GLANCE

Latest Sporting News

HERE, THERE AND EVERYWHERE

"BATTLE OF BOWLS" HAD "DIZZY" END

Captain Len Hill's Squad Are Victorious — Other Happy and Glorious

It was "get together night" at the Y. M. C. A. bowling alleys last night when the Intelligencer staff clashed two alleys and engaged in a battle of duck-pin bowling. Miss Josie Ford and Leo Rill were the opposite captains and they picked their team from the staff, half of the members of each team being girls.

The match was the best two games out of three, and was won by Captain Hill's squad. The loser presented the team with a number of cigars.

The game proper was a "diaphragm tickler," many of the players having never handled the balls before, and the result indicates the play. All the would be leads was, "Oooh" and "Who is next" reminding one of the song of the barber shop. It was a regular barber shop though, for every thing was harmonious.

Some players were spilled shoes and others rubbers, and Cap Hill state that he would enter a number of them he would do better if ash cans replace the pins on their alleys.

One player was caught quoting prices with a pin to "get down to brass" of the pins, and speaking of pin boys, had it not been for the return of the Valla, there was no need for them in many cases. There was one case of three balls being thrown into the wooden solitals with absolutely no effect, for the balls bounced.

Two players, one from each team were "promoted" off with the consumer was "coaxed" into the ball alleys with a dark lamp. The other score proved to be a veritable "Spring Fling," and the starters, though I dare hold the single string champion ship of the Y. M. C. A. alleys, w about as lucky as Barney Google. One player in the crowd shows prowess, and utility handlers at that. shoe rubbers are bad for bowling they hobble the stride. This play like the "bo" who slept in the garden, "hadn't otto" worn his rubbers, by who knows, it may have been a handi cap. Captain Hill trimmed his sai as a handicap, but she humdrum "bowl" and scoring "squalls" are him across the line, a real winner.

The word "blowed" was used sever al times during the battle.

Some one "acquired" the wet tow which is absolutely necessary for the success of the game, but one brave player gallantly placed his han's kerchief on the altar of sacrifice. I between times one player was havin the time of his life trying to ker them in the air process, commonly known as the "sewer" of the bowlin alley.

Luckily, every ball thrown, alighted on the alley for which it was intend ed, but that, the electric light were in jeopardy at times.

SIKI DANCING ON BROADWAY

Not in Theatre, But on the Street Corners in Silk Hat and Frock Coat

New York, Dec. 6.—Battling Siki the Senegalese, who achieved pugilistic fame by Knocking out Georges Carpentier, provided Broadway with a thrill Tuesday with the aid of a quantity of symbolic gin, a wrinkled dress suit and a pair of expensive patent leather shoes.

He obviously had made a night of it, and part of the day, when he appeared on Broadway, at Forty-Fourth street. He craved attention. So he emulated one of his native war cries. He got attention. The crowd that blocked traffic formed a ring, and the Singular One executed as nifty a set dance as ever was trod upon the hot sands of his native Senegal.

He moved up a block to Forty-Fifty street, taking his audience and his enthusiasm with him. He repeated the performance at each cross-town street until he reached Forty-Eighth when he was told that the police were on his trail. He disappeared into a taxicab bound for the black bolt in Harlem.

It was Siki's first escape from his manager in a week. His last adventure occurred when he fled his training camp with $1,000, which rather away in a flood of alcohol.

His manager was still looking for him Wednesday night.

FIRPO IS RETURNING FOR RETURN BOUT

Buenos Aires, Dec. 6.—Luis Angel Firpo, South American heavyweight champion, will return to the United States in January to resume his campaign for a return bout with Jack Dempsey for the world championship he said yesterday.

His first fight, Firpo said, will be in New Orleans, with Martin Burke. The date has not been set.

BUFFALO SEEKS DATE WITH QUEEN'S CHAMPS

Kingston, Ont., Dec. 6.—Buffalo university has asked Queen's to play an exhibition game there next fall, some time between November 15th and 22nd, but at Queen's Wednesday morning it was stated that the offer would not likely be accepted as the standard of playing there is not known there. Queen's wants opposition and following the game with Regina it not anxious to take on other teams unless it is known for sure that they will be given opposition.

"HOOP" LEAGUE IS GOING STRONG

Three Games in Sunday School League on "Y" Gymnasium

Three games were played at the "Y" Tryon last night in the Sunday School basketball League. The first fixture was an intermediate game between Holloway Jr. S. and the Baptist five. At half time the score was tied at ten, all but the heavier Holloway Boys were able to stand up better under the hard hocking in the second half and when by a margin of three baskets. The full game was called they were leading nine score was 24-18.

The second game was a junior fixture, Christ Church vs Bridge St. Qui Vive. This was a see-saw battle and at the end of full time the teams were tied, he score being eight all. Five minutes overtime was played and in this period he Qui Vive managed to run in a couple of counters, the argument.

In the third and final game the Public School Intermediates met Christ Church Intermediates. The latter five proved to be the way too strong to be able to prevent the Bridge St. forwards runs, points, Barrage for Christ Church played an effective game but he opposition were too strong against im. The score stood 28-16 when time was called.

The teams:

Holloway — Forwards, Hibbard and Allen; guards, Hibbard and Pearce. Substitute, Blackall and Anderson; Spare Wills.

Vestons—Forwards, Baptist — Forwards, Sulkner and Faulkner; centre, Boone, defence, Doig and Turner.

Christ Church—Forwards — Morgan nd Rodbourne; Centre, Brown; defence, Hustead; spares, Dronfield, Kerr.

Bridge St. Qui Vive—forwards, Bidgood and Pearce; centre, Skinner; defence Allen and Vantascel; Spares Wills, Dalrymple.

Christ Church Intermediate—Forwards, Stanbridge and Symons; centre, Wolf; defence, Colling and Hall; spares, Symons and Brown.

Bridge St.—Forwards, Arnott, Mollo; centre, Cole; defence, Deacon and Hustead; spares, Dronfield, Kerr.

High School Wins From High School

Student Bowlers Beat "Themselves" on "Y" Alleys

After due consideration the High School No. 1 team decided it was high time that they broke into the column so they just got busy yesterday afternoon and did that little thing. Not only entered it, "it was rather early on the game people," the second he not very high none of the players ld, either team reaching the four hundred mark.

HIGH SCHOOL STAFF

Jos Hitchon	... 113	112	48—273
Jos Cleeve	... 133	99	105—337
Jos Young	... 71	102	132—305
Jos Allen	... 91	86	114—242
Jos Merry	... 99	99	113—302
			1455

HIGH SCHOOL SECOND

Jos Whalen	... 99	120	79—312
Jos Fox	... 79	73	47—188
Jos Sidenius	... 48	91	81—220
Jos Hermann	... 110	91	84—285
Jos Pearce	... 120	147	114—381
			1306

PANCHO VILLA KNOCKS OUT MACK IN FOURTH ROUND OF FAST BOUT

Toronto, Dec. 6.—While local boxing fans had less than twelve minutes to give Pancho Villa the once over they saw enough to understand why he is world's champion and he showed most of the reasons in the six fast two-minute rounds he went when Donnie Mack if this city, was shown down for the count ed remained dazed for over five minutes. The little Filipino is a hidden dynamo, and if there is anything on two feet and near his centre of gravity that stops of boxers many pounds heavier is certain.

Original eyes.

Up until he really opened up in the fourth he was very cautious, keeping his right hand well in front and waiting for an opening. Once he saw he lost no time in stepping in, and he frequently caught Mack cold, but the local boy managed to cover up enough to escape damage except by a knock. Villa is quick as a cockroach personified, and for as small a piece of humanity he carries a punch that rivals that of boxers many

BOWLING.

How about a little more bowling for pleasure and recreation? We are open every afternoon and the best of accommodation. Try bowling on our alleys once and you will come back again. The most up-to-date alleys in eastern Ontario. Ladies night on Tuesday and Friday. Ladies are welcome to bowl on for after Christmas. Recreation Parlors, Bridge St., Belleville. Dominion 45-3rd

"RAG CHEWING" FEATURES GAME

Natural Treads Down Alcohol Boys in Six Inning Game Where Talk Was Cheap

A postponed game of soft ball was played at the grounds last night between the Canadian Industrial Alcohol team and the Natural Tread Shoe squad. Only six innings were played and those six were surely enough as there was enough conversation between these two teams to start another war. Enough of this loud tongue squabbling is too much.

The Natural Treads won the game but the score could not be obtained amid the smoke of battle.

The soft ball league is fast coming to a close with all the teams well up in the running.

The Alcohol boys quit at the end of five sixth and they were given five minutes to resume play by Umpire Edgecomb but did not appear again so the game was awarded the Shoe boys, although the Alcohol crowd were still on hand. A protest has been lodged in the report.

Tomorrow night we see the Eiffel pressmen and Kiwanis in the big game and Bell Telephone and Hall in the second. Right now it looks like a Kiwanis boys, but they know how to in their group. They are winners of Belleville Intermediate Soft Ball League. Outer of the Natural Treads says he has such a ball as one of the "Perfect Hoodlen". Anyway it will be a big game next week from to-morrow night, Dec. 14th, also it will be the last game of the league.

The league has come yet about a cup but Pres. Fish is working hard to get one and you get everyone there.

Below is the latest league standing.

LEAGUE STANDING — GROUP "A"
(Second Half.)

	Played.	Won.	Lost
C. N. R. Offices	3	3	0
Bloomers	3	2	1
Soft Drinks	3	1	2
All Stars	3	1	2
Bear Cats	3	0	3

GROUP "B"

Nat. Tread Shoe	3	3	0
Expressmen	3	2	0
Bell Tel. Hall	2	1	1
McLaughlin's	3	1	2
Kiwanis	3	0	3

GIVE AND TAKE.

Tess—Jack stole a kiss from me last night.
Jess—The idea! What did you do about it?
Tess—Nothing. He made restitution the very next minute.

BUSINESS MEN WIN AT VOLLEY BALL

Following close on the heels of the Odawa-Belleville volleyball match game, the High School team challenged the local Business Men's team to a battle which was played at the Y.M.C.A. gymnasium floor last night. Three (15) point games were played, the Business men winning two out of three and winning the title. High school won the first game 15-8, but the men won the last two 15-2 and 15-13 scores.

High School—H. Cole, Leo Rather, Cecil Facey, Wilbur Deroche, George Faulkner and Jack Mollard.

Business Men — J. Alexander, P. Brickell, Robert Brown, Rev. N. S. McKechnie and Jack Bleasdell.

BATTLING SIKI MIXES UP THE FIGHT GAME

By HENRY L. FARRELL
(United Press Sports Editor)

New York, Dec. 6 (United Press).—Instead of eliminating some of the more or less non-essentials that an hanging around on the edge of select heavyweights, the American invasion of Battling Siki threatens to only add more to the list.

Siki perhaps will win as many fights as he will lose if he is steered on the way by a clever manager, but the only adds more testimonials to the fact that the heavy weight class is not carrying an over load of class.

While he hasn't the finish or polish to get fer—even among the second class heavyweights, Siki may do him self some good among the light heavyweights, where he may outgame some of the first-class contenders.

The light heavyweight class is in very bad way, so bad, in fact, that the International Boxing Union refused, at its last meeting, to recognize a champion of the class.

Siki beat Carpentier; McTigue beat Siki, and then had a bad fight with Young Stribling down south. Gene Tunney is the American champion and Harry Greb, present middleweight champion is the former light heavyweight title holder. McTigue refuses to fight anyone, on the pretext of bad health, Stribling is too young to fight in New York, and Kid Norfolk, the best Siki in his American debut, is too black to fight.

With Siki a sassy cocky laughing from half hell, probably many put some of the confidence in himself that he has and if he gets to believing in himself, he is as good as anyone in he class.

If Americans had the opportunity of seeing Siki before he fought McTigue, the Senegalese would have had a lot of sympathizers and supporters. Even when he suggested that the punishment of "taking" an Irishman on Dublin on St. Patrick's Day was not so much for any colored man.

Kenny Ormsby, the smallest pitcher in captivity, was voted $1,500 out of the Giants' share of the world's series, and all he did in the series was sacrifice a minute or two with a pinch-runner. Howard Gill, who pitched safe one complete inning for the Reds during the whole season, was given a full share of the Reds' end—three money by Commissioner Landis, and it amounted to $1,676. Christy Mathewson didn't get that much when he pitched three shutouts against the Athletics in the 1905 world's series.

That may be high pay per minute for baseball, but it isn't enough money for a good life, compared to the $310,000 a minute that Jack Dempsey got for beating Firpo.

Any aggregate made in the past by Lois Firpo and his handlers also the terrific treatment they receive in the fight with Jack Dempsey authorities are sure to come in the future should be passed without consideration.

"Firpo wants to fight Dempsey again and don't think for a minute the Firpo doesn't realize that as long a he is in South America he hasn't the easy access, to public print that he had when he was in this country.

The statement by Firpo's handlers that Dempsey hired six hecklers to annoy the South American during the training was absurd.

The only time that Firpo was heckled in the ring was when he allowed a crowd of several hundred to enter the ring during the training camp and then decided that the war they was too cold to work.

Dempsey wanted good money if he fought his heckler's work on the occasion, because it was not necessary.

Firpo was suspicious of Americans from the time he first came to the country, and it is apparent that he did not like it when he was here to treat a public that was certainly very kind and considerate to him.

Combining a most thorough knowledge of the game with an extremely likable personality and first-class executive ability, Lawson Robertson was a happy choice for the position of head coach of the American Olympic team.

Having competed as an athlete in the Olympic games and having served several times as assistant coach Robertson is familiar with all the



An entirely new body design of remarkable beauty as well as practical utility, is the distinguishing feature of the new Ford Coupe.

The body lines follow in one graceful sweep from the new high radiator to the Vitrolite turtle-back curve of the rear deck, which has been enlarged to conveniently accommodate bulky grips and packages.

Upholstering is luxuriously deep both in the seat and back, the covering being of cloth broadcloth with mahogany stripe. A recess shelf is provided behind the seat, for parcels.

Interior fittings include revolving window regulators, and door locks and handles finished in nickel. The large rear window is fitted with silk poplin shade in dull silvered mountings.

The windshield is surmounted by a broad sun-visor, which protects the eyes from glare.

As a handsome and practical all-weather car for town or country, the new Ford Coupe cannot be surpassed.

New Ford Prices

Coupe, $665 Fordor Sedan, $895
Touring Car, $405 Runabout, $405 Truck, $495
All prices f. o. b. Ford, Ontario. Government Taxes extra.

All Ford models may be obtained through the Ford Weekly Purchase Plan

Ford
CARS · TRUCKS · TRACTORS

Belleville Motors, Limited
BELLEVILLE ONT.

Ford MOTOR COMPANY OF CANADA, LIMITED, FORD, ONTARIO

CANNING WITH CARR

JESS SPRING JOINS HAMILTON PROS.

Toronto, Dec. 6.—Jess Spring has signed in his last game in amateur sport, as yesterday he signed a two-year contract to play with the Hamilton professionals. Spring was one of Toronto's best all-round athletes, being well known in hockey, baseball, lacrosse and boxing. He will join Percy Thompson's puck-chasers Monday. Spring had signed to play with Ottawa Lee seniors, and Manager Bill Marsden was counting on his experience to carry the Avenue Road team along way in the O. H. A. race. He played a good game Tuesday evening when Aura Lee eliminated St. Mary's from the S.P.A. series. His decision to turn pro. came as a surprise to his many friends in amateur circles.

Spring first attained glory in athletics when with the old Dale. He worked with Jack Cain on the defence when school played that team was he junior O. H. A. championship, and also played in the N. H. A. race. The Into Cause Club Juniors, who also are the O.H.A. title. Jess then merged on the North Country, where he starred with Timmins, later he played with and managed A. R. Clarke Champions of the Industrial League.

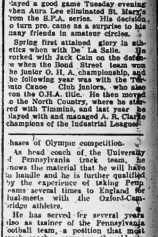
bases of Olympic competition.

Coach of the victorious University of Pennsylvania track team, he knows the material that he will have to handle and is further qualified by the experience of taking Penn's several times to England for dual-meets with the Oxford-Cambridge athletes.

He has served for several years also as trainer of the Pennsylvania football team, a position that most track coaches serve on the side in big colleges.

Keene Fitzpatrick, track coach at Princeton, is also with the team over at the university. So is Jack Moakley at Cornell, Steve Farrell at Michigan, Thomas Keane at Syracuse and Harry Hillman at Dartmouth.

GRIFFIN'S NOW
Matinee Sat. 2.30



Desert romance better than "The Sheik"

A warm desert romance that is one long, breathless thrill. The story of an English beauty who fought her way across the burning sands. Produced on a most elaborate scale by the man who made "Foolish Wives."

Gaumont Graphic — Century Comedy — "Timber Queen" serial

REGENT NOW
Matinee Daily 2-30
Cyclone Western Star
Hoot Gibson
in
"DOUBLE DEALING"
The thrill of your life!
2 reels Comedies — Pathe News

BARNEY GOOGLE AND SPARK PLUG—Barney Displays Some Wonderful Head Work



OF INTEREST TO WOMEN

SOCIAL and PERSONAL

Mrs. C. Tucker, entertained a few of her friends Tuesday evening at her home, Front Street.

Mr. and Mrs. B. L. Hyman are giving a dance tonight, at their East Bridge Street home.

Mr. Cyril Rice, boy soprano, of New York City is in the city the guest of Archdeacon and Mrs. Beamish, St. Thomas Church Rectory.

Mrs. R. P. Hamilton was hostess at a euchre party at her home, Cedar Street, Tuesday afternoon.

Miss Margaret Smith of this city is visiting her brother and wife, Mr. and Mrs. W. J. Smith, Frankford.

Mr. Maclaurin Robertson, president of the Chamber of Commerce, was called to Meaford today owing to the illness of his mother.

Sale of Fancy Work At St. Thomas' Hall

The ladies of St. Thomas Church, Bridge, Pine and sale of fancy work this afternoon at the Parish Hall, from 2 to 6. Mrs. J. J. McFee poured tea. At 5 o'clock, Mr. Cyril Rice, boy soprano of New York City, sang several pleasing numbers.

Spanish Mantillas Back In Vogue---Shawls are Popular

THE shawl, having come into being in Spain and the East, has long been familiar in gay Paris scenes, has crossed the channel to London, and the ocean to New York, and is on the way to Toronto.

There are shy students of these in the Toronto shops, if one takes the trouble to look—Spanish mantillas and mantons, Paisley shawls and cashmere, Italian wool, dragonty embroidered in gay woollen flowers, and vivid Italian artistical silk.

If you have the right sort of shoulders, you would be well to buy one of these shawls if you have not the right sort of shoulders, buy one anyway, and put it on the piano.

They are so extraordinarily decorative that they justify their presence almost anywhere as an interior effect. They can be flung across a carved old chair, like a gay, decidedly abandoned kimona, or hung straight across a wall like a tapestry, or draped over the shiny black of a grand piano.

The mantille of the black or white lace shawls, a little wider than ordinary shawls, is truly Spanish ladies wear over their high combs. A quarter of a century ago, these were very popular on this side of the world, when they were worn as a light wrap thrown about the shoulders, and had a carriage say, they had a vogue after the true Spanish fashion, as you may see by consulting any family album. But it is only within the last few years that the mantion has been revived—for mantion is what it once was a shawl and a gown and a mantion costume! Let us show the names you know the mantion. It is the most alluring and romantic of all costume—bright web of silk, deeply fringed, and worn lightly about the body under the arms. Every actress who arrives in London and the ocean to New York, and is on the way to Toronto.

One of the Toronto shops showed a very lovely Cashmere shawl, in the "comb" pattern, with a border of dull pottery blue. The Paisley shawl has borrowed its pattern from the detail of the cashmere shawl. While a number of the Paisleys are still shawls, the vogue for them has abated this year.

The Spanish shawl, in vivid colors, without pattern, or in black or blue or white, embroidered in the gayest of hues and designs, and the India and Italian shawls, have obtained an extraordinary popularity.

"You scarcely see a figure pass in anything but a shawl, if you are sitting in a restaurant in Paris," said a Toronto woman who has recently returned from Paris.

She said that a fellow-traveler had been so charmed with the enchanting shawls that she had brought back seven of them to be used as dresses. She could scarcely remember the costume effect that they were a personal wardrobe. He thought they were a buyer's importation.

The age of the Spanish shawl is determined primarily by the soft tones of the flowers with which it is embroidered. The fringe implies a another test. Old shawls have a soft, mellow fringe that does not overweight the garment when draped.

HOME OF PRESIDENT DECLARED UNSAFE

Washington, Dec. 6.—The White House, the official residence of the United States President, has been declared unsafe. Conditions there are such as to require that immediate measures be taken to prevent a possible calamity.

Congress is asked for $500,000 for the work of reconstructing the interior portion of the famous building.

Gas On Stomach May Cause Appendicitis

Constant gas causes inflammation which may involve the appendix. Simple glycerine, buckhorn bark, etc., as mixed in Adlerika helps any case in on the stomach in TEN minutes. Most medicines act only on lower bowel but Adlerika acts on BOTH upper and lower bowel and removes all foul sod poisons. Excellent for obstipation's constipation and to guard against appendicitis. J. S. McKeown, druggist.

Mrs. M. O'Donahoe of Campbellford Ont., is visiting her daughter, Mrs. Frank Fitzpatrick, John Street.

Wit and Humor

MAKING HIM WHOLE

"It takes the glorious old west to do business," said the man with the alligator grip, as he boarded the train at St. Paul.

"We of the east are not in it a little bit."

"Anything to relate?" queried one of the passengers as he woke up.

"Just a few words. I traveled from New York to Chicago with a fine looking girl. At Buffalo I was gone on her. At Detroit we were engaged. At Toledo Chicago she had set the date. I returned home, wrote her two love letters, and came out here to get married."

"And what?"

"She decided that she would marry another. She estimated the value of another."

EXPLAINING HIS SPEED.

Judge—Why were you speeding?

Prisoner—It was like this, your Honour. The next town was 10 miles away and I only had enough gas in the car to go three miles, so I put on full speed so we could make that seven miles before the gas gave out.

GRIFFIN'S TO-NIGHT OPPORTUNITY NIGHT
8—Good Entries—8

Unique Among Teas

"SALADA"

GREEN TEA

will yield a flavor in the teacup more delicious than the finest Japan tea grown. Try a package today.

BED SPREADS FOR THE SLEEPING PORCH

A new bed spread has the appearance of a much wrinkled and creped quilt of any piece of salt. Why not take advantage of this style for the sleeping porch and use as a bed spread there a heavy canvas, creped with use and wrinkled, too? Such a spread should be large enough to come up over the pillows, covering them from the day's dust and dampness. Such a spread cannot be spoiled, will protect the other bedding, and is in the height of fashion.

SATIN PAJAMAS.

Popular pajama outfits have trousers of black satin-backed crepe and a jacket of colorful satin embroidered in gold.

THE CHILDREN'S COUGH REMEDY

MINUTE

Its Soothing Balsams Give quick relief.

Baker Adamson Limited, Manufacturing Chemists, Toronto

ANNOUNCEMENT

Dr. S. H. O'Brien announces that on December 1st he will remove his office from 17 Victoria Avenue to 210 Church street, the former residence of W. S. Clarke, (near intersection of Bridge street), Telephone 1218 (unchanged).

THE PARSON O'DUMFORD

There was vociferous cheering at this during which Biz Harry confidentially whispered in the ear of his wife, that he'd "talk" Sim Slee wi' one hand tied behind him, and "other when Sam, come down and t'other come on."

"We're not going to fight, mate—not together," continued Sim, who was flow of oratory as not yet begun, but who was gradually warming—"not together, mind you, for there's room for a big crisis, and let the thunder of the power of the root of the matter."

"Here, let's hev in some more sil," shouted some at the other end.

"Why can't you be quiet intermuddling that Sim, and let us hear what he's saying?" said Big Harry, angrily. "You can't hev no more ale till the dicbate's ended. So you want to hev the mummy—mummy—"

"Come, no bad 'ill," said Big Harry, aloud. "But who's him?"

"I say, mate, surely, 'tho you want to have the mummy—mummy"—then, angrily to Barker, "Why don't you tell a fellow?"

"Myrmidons, my myrmidons of Barker," whispered Barker.

"All right, all right," said Sim, impatiently, "those—mummy—mummidons—dose of a brutal bulgarly down upon us!"

"And hale us on," whispered Barker for Sim had paused for breath.—his speech.

"Yer, yes, I know," whispered Sim. Then aloud. "And hale us off—"

"Hear, hear!" roared Harry, hammering his empty mug on the table. "Hear, hear, mate, there, mummy—the mummy to bring the ale."

"Sit down, Harry" shouted Sim. "I say no ale off to fresh chains and slavery. I say, mates," cried Sim, now excited, and waving his hand about, "as the bulgarly of a brutal tyranny—"

"No, no," whispered Barker, behind his hand, "remember of a brutal oligarchy."

"Yes, yes, I know," cried Sim; "but they don't. It's all the same to them. It's more a brutal mummidom, and a bulgarchy, and as I was saying, our fellow citizens, the Britons have been a warkin o' 'em oop. They've gone term in arms, in bony-headed strength, like brave sons of tyle, with their sleeves rowing their bands of muscle."

"Hear, hear!"

"And rolore flying—"

"Hear, hear! Up all Mall—Pall Mall—Pall Mall—"

"Hear, hear!"

"Go on," whispered Barker, "that's it Barker to their warlike creed."

"Echo to the warlike tread o' their heavy boots," cried Sim, banging his hand down upon the table.

"Hear, hear!"

"Till the blasted bolycarche a sitting on their throttled paddlaces abdusting their eene—"

"Bravyn, lad," shouted Big Harry. "That's fisher."

"Set down and shouldered wi' fear," continued Sim, "as they—as they'll be a bit sharper," he whispered to Barker.

"Saw the nation rising in its might," answered the prompter.

"Saw the nation rising up wi' all its might and main," cried Sim. Then to Barker, "Shall I put it into 'em now?"

"Yes, yes; they're ripe enough now," the answer.

"And you, mates," continued Sim, "if time as we free up in our night, and showed him as is starving our wives and children what we can do when we're trampled down, and that like the lion in my corn, and let 'em turn and sting the heel o' the oppressor."

"Good, good," cried Sim, "said the deputation, rubbing its hands.

"Are we to see a franklin like Dicky Clare, brawsue he is an employer, or keep setting fat on the cerual of a poor man's brow?"

"Go on! go on! Capital!" whispered Barker. "Fine language."

"What's a blanger?" said Sim, stopped in his flow.

"All right, go on, man," whispered Barker; "I only said fine blowups."

"As my friend and brother the squire Clairo's a fine image to sit on all us like an odd man o' the mountains."

"No, no, I don't," whispered Barker, "you did," whispered Sim, "I heard you."

"Go on," whispered Barker; "the time has come—go on; beautiful."

"The time has come to go beautiful," said Sim, waving his arms.

"No, no," whispered Barker, "I wish you'd hoved tee tongue altogether," whispered Sim, "You do nowt but put me out.

"Go on, hoyvel" cried the men.

"No, don't you interrupt me so more," whispered Sim, in an aggrieved tone; "that ain't a bit like as you writ it down, and I shall say it my own way-er. And, mates," he continued aloud, "the time has come when we've got to tak' our heads from under the dooped's heels, when we've got to show 'em how they dependa upon the sons of toil, and teach 'em as all men's clai, inside o' the same flesh and blood, educated in the selfsame way and if Dicky Claire won't give us a fair day's work for a fair day's pay—"

"Yes, no other way," whispered the deputation.

"You let me alone, I'm getting on better wi'out you," whispered Sim. Then aloud, "and we'll hev to change places wi' us, and see how they like it then. And now, my friends," cried Sim, as a loud knocking was heard, "A man can't get a word in edgeways."

"Who knocks wi'out?" cried the first comer.

"Open the door," said a loud voice. "Open the door," said the first entry again.

"Open the door, fool!" said the rough voice again.

"Who's the fool?" said the entry, "then the door before I kick it down," he added.

"Look out, lads," cried Sim, excitedly, "I can feel the attack. It's the police. Tak' down them flags, and shove the barricade out of sight. It's the police.

There was a rush, and the flags were hastily pulled down and folded up, while the swords were placed under the table.

"Open this door," cried the same voice, and with a heavy kick was applied to the panel.

"Stand by some in, I tell you," cried one of the sentries, angrily. "This coming in force."

"You'd better tell them to open the door," said the deputation. "They can't touch you, we're within the law. It's a society meeting. Take your time."

"Open the door, then," said Sim, recovering his courage in a place, when as the door was thrown back, in came Joe Banks, followed by Tom Podmore.

"Bravyn, lads!" cried Sim, enthusiastically. "I a'ways said, as he would, an odd man o' the mountains."

"No, no, I don't," whispered Barker, "I'll be continued.

"My Heart Would Palpitate, I Had Weak Spells"

Mrs. L. Whiting, 202 King St. West, Brockville, Ont., writes:—

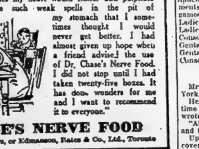
"I took very sick with my nerves and stomach, and seemed to be all run down. At times my heart would flutter and palpitate so and I would take such weak spells. I was afraid



my stomach that I sometimes thought I would faint. I had almost given up hope when a friend advised the use of Milburn's Heart Pills. I did not stop until I had taken twenty-five boxes. It has done wonders for me and I want to recommend it to everyone."

DR. CHASE'S NERVE FOOD

60 Cents a box, all dealers, or Edmanson, Bates & Co., Ltd., Toronto



The first bust of Charles Proteus Steinmetz nearing completion, is the work of the famous Italian-American sculptor, Onorio Putolo.

I.O.O.F. PARTY IS ENJOYED

Belleville I. O. O. F. gave an interesting card party at their Temple last evening, which was attended by more than one hundred persons, and an enjoyable time is reported.

Prize euchre commenced at 8.30 and concluded at 11.50 p.m. There was no dancing last night, but dainty refreshments were served after the card games. Prize winners were as follows:

Ladies First ..... Mrs. R. Morgan.
Ladies Second ..... Miss N. Fairman.
Consolation ..... Mrs. Ben Sprague
Gents First ..... Mr. J. Farley.
Gents Second ..... Mr. Allan Boyle.
Consolation ..... Mr. Brickman.

FOLLOWED ORDERS.

Mrs. Cobb decided to visit New York and spend a day with a friend. Her grocer had not called by the time she was ready to leave, so she wrote on a card:

"All out. Don't leave anything," and tacked it on the door.

Upon her return at night, she discovered that the house had been ransacked. On the card which she had left on the door there was added here added:

"Thanks; but we couldn't take the heavy furniture."

California

AND PACIFIC COAST

A Summer Climate In Winter Time

TRAVEL "THE NATIONAL WAY"

Wide choice of Routes embracing Rail and Sea Trips.

The Route you choose is an important factor in the pleasure and comfort of your trip.

Travel one way through the Canadian Rockies via Jasper National Park, Mount Robson., the North Pacific Coast Route to Vancouver and Victoria,

B.C., Seattle, Portland, San Francisco and Los Angeles.

Consult any agent of the Canadian National Railways for full particulars.

CANADIAN NATIONAL RAILWAYS



All Are Delighted With Vicks

Ontario Families Find it Wonderful for Cold Troubles

Ontario people became acquainted last winter with Vicks Vapo-Rub, the vaporizing salve for all cold troubles.

In the hundreds of homes where it has been tried, Vicks is already a standby for croup, children's colds, bronchitis, catarrh and various skin hurts and itchings.



The New External Treatment

Vicks, the discovery of a North Carolina druggist, is a combination in salve form of the old time-tried vapors of Camphor, Menthol, Eucalyptus, Thyme, Oil of Turpentine and other volatile oils.

When Vicks is applied it has two immediate actions. Externally, it is absorbed through and stimulates the skin, relieving the soreness and tightness of the chest. Internally, the volatile ingredients, released as vapors by the body heat, are inhaled directly into the nose and air passages, loosening the phlegm and relieving the congestion and inflammation.

For croup and common colds you just rub Vicks over throat and chest and cover with a warm flannel cloth. One application at bed-time usually prevents a threatened attack of croup. Colds are ordinarily broken up over night. Croup attacks are usually eased in 15 minutes.

For deep chest colds, tonsilitis, bronchitis, or incipient pneumonia, hot, wet towels should first be applied over the throat and chest, to open the pores of the skin and then use Vicks. For head colds, asthmatic or catarrhal troubles, insert a little Vicks up the nostrils, sniffing well back.

Also melt some in a spoon or tin cup and inhale the vapors arising.

In the United States where Vicks originated, it is almost universally used in preference to internal "dosing". Mothers prefer it for children's cold troubles because it acts directly and quickly and because it is applied externally and hence does not disturb the most delicate stomach. It is fine, also, for cuts, burns, scalds, bruises, sores, bites, stings, itching skin troubles and other forms of skin inflammation.

50c a jar at all drug stores

If you prefer to test Vicks before purchasing, cut out this coupon and mail it to the Vick Chemical Company, 344 St. Paul Street, W., Montreal, P. Q. A free test size package will be sent you promptly.

ABSORBED thru the skin, and, at the same time,

INHALED, as a vapor, Vicks is the modern DIRECT treatment for all cold troubles.

VICKS VAPORUB

OVER 17 MILLION JARS USED YEARLY.

Reports from Ontario People

Last winter each Ontario druggist gave away to his customers samples of Vicks, with the understanding that they would test this new remedy and report the results. We are giving below a few reports from the many that were received.

Belleville

Mrs. J. Rickett of 60 Everett St. Belleville, Ont., says: "I have found Vicks VapoRub all and more than it is advertised to be. I are used it for bronchitis and colds in the chest on myself and daughter. I have had bronchitis on the little girl I have here in my care, and it worked wonders. Vicks."

Belleville

Mrs. George A. McCaw of 27 Wallbridge St., Belleville, Ont., writes: "My little girl had a cold, I rubbed her chest with Vicks and in the morning she was a lot better, I did the same to the baby when he had a cold and it relieved him."

Kingston

Mrs. W. C. Jenkins of 420 Johnson St., Kingston, Ont., says: "I have used Vicks VapoRub for colds in head and throat and it gave me great relief. I can recommend it as a household remedy. My wife is troubled with pharyngitis, and at first symptoms she applies Vicks and has warded off many severe attacks in this way."

Kingston

Mrs. Wm. J. Bourdeau of 95 Ragland St., Kingston, writes: "I used Vicks on my little three year old son, when he had very severe colds. Vicks completely relieved them I would not be without a jar in my home and highly recommend it."

Wolfe Island

Miss Lillian Marie Kenney of Wolfe Island, Ont., says: "I found Vicks very good for croup, sore throat and couchs. I have also used anything better for colds in the head or chest and neuralgia. At one time we were all sick with the influenza and we found Vicks a great help."

Demorestville

Mrs. J. W. Millman of Demorestville, Ont., writes: "My daughter came home from school with a sore throat and bronchitis. She applied Vicks on her chest and put a flannel over it. She was better next morning. I will always have a jar of Vicks in the house."

Picton

Mrs. Sarah Hughes, R. R. No. 4, Picton, Ont., says: "I have used Vicks for colds in the head and chest and do not know anything to equal it."

To be Continued.

Watch the Want Ads. Daily and learn how to Buy and Sell to the Very Best Advantage

THE MARKET REPORTS

GRAIN

Manitoba wheat—No. 1 northern, buying basis, $1.00.

Manitoba oats—2c 2 C.W., nominal, quoted; No. 8, 43½; No. 1 feed, 41½.

Ontario Wheat—Nominal, No. to No. outside.

Corn—No. 2 yellow, nominal, quoted.

Oats—Ontario, No. 2 white, 38c to 40c.

Millfeed—Bran, $27 per ton; shorts, $30 per ton; feed flour, per bag, $2.60; middlings, $28; per ton.

Barley—malting, 58c to 61c.

Rye, No. 2, 72c to 74c.

Buckwheat, 70c to 72c.

Manitoba flour—First patent, $6.30, Toronto; second patent, $5.80.

Flour—Ontario, 94.75, in jute bags, Montreal; $4.75, Toronto; $4.25, bull, seaboard.

Peas—No. 2, nominal, $1.20 to $1.50.

Rye—No. 2, nominal, per bushel, $1.16, track, Toronto; No. 2, $14.50; No. 3, $12.50, feedrun, $11 to $12.

Straw—Car lots $9.

TORONTO LIVE STOCK

Union Stock Yards—Receipts to-day: 40 cars, 686 cattle, 64 calves, 1,368 hogs, 227 sheep and lambs.

Heavy steers, choice ... $5 00 to $7 00

do. extra choice ... 7 00 7 25

Export store cattle ... 6 00 6 25

Butchers, choice ... 6 00 6 25

do. good ... 5 50 5 75

do. medium ... 4 25 5 00

do. common ... 2 50 3 00

Baby beeves ... 6 00 7 00

Cows, fat, choice ... 4 00 4 50

do. medium ... 3 00 3 50

do. canners and cutters ... 1 25 2 50

Bulls, butcher ... 4 00 5 00

do. Common ... 2 00 3 50

Feeding steers, good ... 5 00 6 00

Stockers ... 3 50 4 00

Calves, choice ... 9 00 11 00

do. medium ... 7 00 8 50

do. common ... 4 00 6 00

Milch cows ... 60 00 100 00

Springers ... 75 00 125 00

Sheep, choice ... 3 50 6 00

do. heavy ... 3 00 5 00

Lambs, yearlings ... 11 00 12 00

Lambs, ewes and wethers ... 9 00 10 00

Bucks ... 2 25 7 00

Commons ... 2 00 3 00

Hogs—Quotations, fed and watered basis, bid ... 8 00

WE MAKE A SPECIALTY OF Hudson Seal and Persian Lamb JACKETS

We guarantee our goods, and sell at lowest possible prices

Miss M. Hayes

Show Rooms Over Sinclair's Store

TABLE RAISINS

New Season's new in stock

at Wallbridge's

BANKS

Commerce	188-4
Montreal	

MINES

Baldwin	
Argonaut	61
Chaput Hughes	
Hilton	10
Hattie	11
Hollinger	11.60
Keora	8-6
Lake Shore	2.32
McIntyre	12.20
Newray	09-4
York Hughes	118
Wasapika	3-6
Dome	20
War Loan 1925	100.05
War Loan 1931	100.23
War Loan 1937	102.40
Victories 1922	100.06
Victories 1923	99.30
Victories 1933	100.15
Victories 1937	104.70
Victories 1937	107.25

New York quotations as supplied by Dickinson and Walbank. Members of

Wanderers Win From Merchants

The Merchants had all intentions of giving the Wanderers a hockey game at the Recreation Pavilion Wednesday night, when these two teams met in a league game, and they started out to do it, having a lead on them of 130 pins in the first block. The second game was even more in the Merchants favor, but as the Merchants were concerned, the Wanderers rolling 1018 against 781 and getting them a lead of 107 pins. In the third game it looks like if the Merchants might pull out a victory and although they won the third game, they couldn't overcome the lead their opponents had. This gives the Wanderers a strangle hold on the Brunswick league as the Merchants have two more games to play, and if they can win these games they will be tied with the Wanderers again for first place. The Wanderers finished their Fall schedule last night. Harrell was high man with 568 while Connell carried the honors on the Wanderers' side with 557.

WANDERERS.			
Yorex	161- 178	183—521	
Connell	156 - 156	245 - 556	557—557
Phillips	138 - 152	198 - 132	443
Alexander	150 - 160	191 - 151	502
Lynch	165 - 165	133—543	
			2565
MERCHANTS.			
Gilbert	139 - 154	116—409	
Barlow	164 - 137	154—455	
Morrell	155 - 165	155—465	
Wannacott	166 - 156	159—521	
Slappee	155 - 161	172—488	
			2471

GOVERNMENTS JOIN AND INTERVENE

(United Press Despatch)

Peking, Dec. 6.—French and British legations are ready to prevent Sun Yat Sen, former Dictator of South China, from any more warring against the government of the north from the Swiss Customs House at Canton.

Real Bargains —IN— Used Cars

We are offering for sale the three cars listed below at a great sacrifice in price. Each car is a genuine bargain.

Dodge Brothers' business Sedan, 1923 model, Disc Wheels, Bumper, Perfect condition, brand new extra tire. You wouldn't know the car had been run. New car guarantee. Run only 4,000 miles. Don't pass this by if you want a wonderful car at an unusually low price.

Chevrolet 490 Sedan. Almost new, run only 800 miles, bumper, spare extra tire. Snap price.

Ford coupe, 1923 model. Excellent condition. The above cars are real bargains.

RIGGS Motor Sales Belleville

CLASSIFIED ADVERTISING

For Sale

FOR SALE—CHEVROLET SPECIAL TOURING CAR. Reasonable for cash. Apply 9 Sydney st. Top of west metta. 1544-tf.

WESTINGHOUSE PLANT FOR SALE—Consisting of 150 h.p. tank, 150 inch cone, 60 inch fan, 60 inch forge, steam hammer, 2 E. W. Blacksmith forges, anvils, etc. Apply Sydney St. Top of Moira St. W. 1544-tf

FOR SALE—A QUANTITY OF HOUSEHOLD furniture, including stoves and coal. Apply Sydney St. Top of Moira St. W. 1544-tf

FOR SALE—BEAUTIFUL MAHOGANY cabinet phonograph, plays all records. Can be seen at 228 Pinnacle st. Phone 1290 after 6 p.m. 1544-tf

FOR SALE—Ford one ton truck, in good order and ready for work. Will sell cheap. Apply at garage prices. Gerhard Heintzman Limited. 1544-tf

FOR SALE DOHERTY PIANO A M. and Rich Bird upright piano in good condition. Apply 9 Sydney st. Top of west Heintzman. 1544-tf

FOR SALE—SETTLERS' HOUSEHOLD EFfects sale. Three for a dollar. Gerhard Heintzman.

FOR SALE—NEW PIONEER SEMI PHONE Set with Fresh Premier typewriter $15.50 Rubber Stamp Outfit complete with pad, $2.50 and $5.00 Rosebowl Ford car $170.00 Good single harness $15.00 Set driving harness $25.00 32 doors $2.00 Sash $1.00 up Good Kitchen Range $15.00 Coal heater $15.00 Wood heater $10.00 Red radiator $15.00 Good radiant home heater $15.00 Good Coal Oil heater $10.00 Lunch. 1 Phone No. 60 heater $15.00. Apply 9 Sydney st. Heintzman. 1544-tf

FOR SALE OR RENT—IN ACRE FARM IN Township of Hillier, 1 from Salem, extra good buildings, well fenced, well watered, 7 acres of fall wheat, 10 acres of timber. Elmwood and Clay loam. Well watered. Terms reasonable. Price for cash. Apply 9 Sydney st. Heintzman. 1544-tf

FOR SALE; A NEW GERHARD Heintzman piano, now in recent Intelligencer contest. Will sell at a bargain. Apply 9 Sydney st. Gerhard Heintzman. 1544-tf

FOR SALE—8 WEST MOIRA (CORNER) dwelling, good cellar, in good repair, electric lights, city water, convenient to business. Price for cash. Apply 9 Sydney st. Heintzman. 1544-tf

FOR SALE—DRY HARDWOOD AND SOFT coal. Also coal oil stoves as well. Apply A. Charlton. Phone 1534F. N24-1m

SHERLOCK-MANNING PLAYER PIANO in mahogany, 88 note, full length, with first class player action. Has been used very little. Will be sold at a bargain. Apply Gerhard Heintzman Limited, 9 Sydney St., Belleville, Representative C. W. Lindsay. Phone 1544. 1544-tf

FOR SALE—HALL BACK LAMP on chair (new), Bicycle. Apply 16 Pinnacle st. 1564-2

OPPORTUNITY NIGHT

GRIFFIN'S TO-NIGHT

8—Good Entries—8

MEN TO-DAY LESS GALLANT.

Less Tipping of Hats Than There Used to Be.

It's rather a mistake to realize that in one way and another we have lost the art of bowing to the women—that is, of the men. We used to bow. And when we remember, some of us, the days with which our parents had that art and the abasheteed confusion in which it has fallen, our present lack of appearance seems lamentable, says Leslie's Weekly.

Looking back upon a more leisurely and ceremonious time, we find the sweeping off of one's hat on receiving a female acquaintance, or a young, near at hand or across the street, to be the most graceful way to the rite of the constitutional, one performs with a flourish of York and a different spirit.

Also a different hat. Every fellow wore a derby in those days, if he didn't actually go the pace and wear a sicrombrero, and the derby's broad headpieces lent themselves kindly to the salute of gallantry. Even now the lean of the gallant is generally reversed with a derby, but it isn't the squashy. If he pulls it off by the brim it describes a curve that is not so easy in his hand, spoiling the lordly gesture.

And then, a fellow may be driving a car, or even walking, and what's one of the potent causes of the decline of the art of bowing to the hat. Modern etiquette releases the embarrassed from the obligation of tipping his hat, or even trying to. It lets them off with a nod. The substitute salute in the slight raising of one hand from the steering wheel or the walking stick is entirely in contingent upon the exigencies of the traffic at the moment.

Golf is another factor in the entire disuse of the hat-tipping to which we once honored our superiors, especially if they were in a car. It isn't manners, by the way, to attempt to "play a car" by waving a hand toward yet of a king, queen, prince or princess. The strictly proper salute is the knee the cap firmly on your head and your eyes straight ahead toward its peak in a free, semi-military way. Even the stiff, old-fashioned salute practiced much practiced on the pronounced way by the best dressers is only some of the second best.

Other destructive influences have been the automobile, the golf links, the subway, the war, the fashion of the hat, the rough familiarity on which modern society prides itself, extra fares the being treated differentially any more. It isn't worth. Only in the days when the maiden cultivated the aura of a Delsartian loneliness and the young man waited her the adoration of a bright eyed, fluffy, shy, fearfully old fashioned stuff. The girl that smokes a mild cigar, plays golf, drives a Ford through the traffic and swears like a truckman doesn't want to be treated like a Blessed Damozel, and she'll thank you to keep your belly on your seat.

Food of Rocks.

The tenderness of the termites or white "ants" in the tropics as being a delicate food is said to be in part responsible for the slow cultural growth of many tropical countries.

FOR SALE—FIVE CHOICE BUILDING lots on Church st. Apply to Mrs. Hall or Jas. Bridge St. East. Telephone 1544-tf

FOR SALE—ROLLER CANARIES. A FEW guaranteed singers for sale. Apply 9 Sydney st. Phone 1544. 1544-tf

FOR SALE—GARAGE, BUS, TAXI AND touring business for sale. Apply to Mr. Huffman. Sacrifice for quick sale. Apply Mrs. W. G. Huffman, Frankford Ont. 1544-1

wanted

WANTED— FURNISHED HOUSE, APARTMENTS or suite of rooms suitable for light housekeeping. Apply, Box 4, Intelligencer. 05-22-d

BOARDERS WANTED—ROOM AND BOARD for two gentlemen employed in Belleville. All conveniences. Apply 168 Dundas St., City. D6-6m

WANTED— AT ONCE, BRIGHT YOUNG girl about 16 or 17 years old to learn the millinery trade. Apply Intelligencer. A chance to learn a good trade. Apply to Mr. Downie at the Intelligencer Office. 1544-tf

WANTED— CASH PAID FOR HOUSEHOLD HAND clothing, furniture, stoves, or will exchange for new goods. Call or write for any amount. Call S. Sopher, Phone 97, Belleville. 1544-tf

WANTED—RENAING HAND PIANO FOR sale or to rent by part payment. Also one or used cat. Apply to F. M. Merrill Phone 1544. Or write to 9 Sydney st. Heintzman. Phone 1290. N30-12tf

WANTED—BOOK-KEEPING AND STENOgraphic position. Chauffer, truck driver or general handyman. References for position 75 Intelligencer. N28-6tf

WANTED—STORM DOORS MADE TO OR der. Also broken windows replaced. Phone 1881. 1544-tf

WANTED—A GENERAL SERVANT TO GO to Napanee at once. Good wages. Apply Mrs. Schuyler, 24 Bridge st. 1544-tf

To Let

TO LET—FLAT 250 FRONT ST. FOUR rooms and bath. Partly furnished. Bright, comfortable. Apply Intelligencer. 1544-tf

TO LET—FLAT 250 FRONT ST. FOUR rooms and bath. Partly furnished. Bright, comfortable. Apply Intelligencer. 1544-tf

TO LET—SEVEN ROOMED HOUSE AT 10 Ann st. Apply to Mrs. Wm. Ellis, 12 Ann st. residence. Apply 121 Front st. Phone 1290. 1544-tf

TO LET—GARAGE AT 19 CHARLES ST. Apply to Mrs. Wm. Ellis, 12 Ann st. 1544-tf

TO RENT OR FOR SALE—LARGE HOUSE or small house will fit seven lard on Bridge st. Apply to Mrs. Wm. Ellis, 12 Ann st. 1544-tf

TO RENT—7 ROOMED HOUSE ON COR. of Bridge and Ann sts. Apply to Mrs. Caldwell. 1544-tf

TO LET—HOUSE CORNER OF ANN AND Charles Sts. All conveniences. Apply 9 Sydney St. Heintzman. 1544-tf

HOUSE TO LET—BETTER ST, 311 ONE flat, Bridge St., One store Bridge St. Dundas St. Two 266 Front St. Phone 1544-tf

TO LET—PART OF MY GROUND floor office. Hot water heated. Apply Dr. Hurness. 1544-tf

TO LET—HOUSE NO. 38 W. MOIRA St. Apply 253 Front St. Phone Dan Ostrom. N24-tf

TO RENT—The desirable residence now occupied by Mr. T. W. Collister, Highland Avenue, Immediate or May 15th. Would alter into flats for right tenants. Apply C. W. Lindsay, 9 Scanlebury, 312 Front St. N24-tf

NOTICE

IT WILL BE THE FIRST INTEREST OF Florence Sanford Belcher to communicate with Attorney, Lawyers, Suite 1000-1001 Lawyers Bldg., Detroit, Michigan, at once. Any information regarding her address will be appreciated. D4-2td

BELLEVILLE STATION POST OFFICE— Found—sum of money. Owner can have same by proving property. Apply to Station. P. M. D4-tf

BUSINESS LOCALS

FOR ALL INFORMATION AND TICKETS for California and Florida, call on or write C. B. Conger. 5d4

Your Christmas Photos

Find it hard to decide what you will give for Christmas let us suggest photographs, for they are always a friend you cannot buy.

T. DONOHUP. 222 Front St. D6-tf

If you want the very best Life Insurance at the lowest rates, go to Burrows of Belleville. dtf

The modern Santa Claus is a careful buyer, that's why a Gerhard Heintzman Pianos have always been his choice.

No one has ever had reason to regret the selecting of a Gerhard Heintzman Piano

Gerhard Heintzman's are showing for the Xmas trade, a very fine line of musical instruments direct from the factory.

The superiority of a Gerhard Heintzman Phonograph can be proved through comparison.

BACK AGAIN.

J. R. Moore, one of the best Piano Tuners, is in the city again. He makes the Piano sound like it used to. Good Tuning preserves the tone and prolongs its life. Orders left Jennings & Spence. d5-dtf

TAXI SERVICE

For prompt Taxi Service, day or night, call J. E. Phillips Phone 1041. D6-5td

BELLEVILLE BUSINESS DIRECTORY

MEDICAL

DR BRANSCOMBE
PHYSICIAN & SURGEON
64 Queen St. "Phone 7.

Dr. S. R. McCaugherty, B.Sc.
Physician and Surgeon.
X-Ray & Specialty
176 Front St. Belleville
Specialty Office Hours
Phone 1200 2 to 4

INSURANCE

INSURANCE
Phone Bellinger, 78c. to $1.00 per $100.00
Brick Buildings—80c. to 75c. per $100.00
Reduction of 10c. for lightning rod or metal roof. Why pay higher rate, when you can get cheaper rates and company established.
Bring in your policies and let me quote many rates before you renew your insurance.

CHANCEY ASHLEY,
190 Front Street - - Belleville

FIRE, LIFE, AUTO & ACCIDENT
Fair rates and the best English, Canadian and United States companies.
Your business will receive prompt, careful and expert attention.
Insure with
The H. F. KETCHESON CO., Limited
H. F. Ketcheson Ketcheson, Mgr.
56 Bridge Street.
Before placing your Fire Insurance See

R. H. KETCHESON
and
W. J. HALE
Insure Longest Companies Co. and several other first-class Companies.
278 Front St., Belleville. Phone 788

LEGAL

PORTER, BULTER & PAYNE
E. Guss Porter, K.C., M.P.; E. C. Butler; Chas. A. Payne.
Barristers, Solicitors, Notaries Public, etc.
Money to loan on mortgages and investments made.
Solicitors for Union Bank Offices: 319 Front St., Belleville, Ont

DONNAN & MACAULAY
Barristers & Solicitors
B. C. Donnan, County Crown Attorney.
Robert D. Macaulay
Offices: Corner Bridge and Victoria Sts., Belleville, Ontario Building, Belleville, Ontario

MIKEL & ALFORD
Barristers, etc.
W. C. Mikel, K.C. C. Alford
Solicitors for the Molsons' Bank
Offices: Belleville and Trenton.

WALLBRIDGE, CAMERON & CO.
Barristers, Solicitors, Notaries, Money to Loan.
Dominion Bank Block, Corner of Front and Bridge Streets, Belleville, Ont.

COLLINS & CUSHING
Barristers and Solicitors
A. B. Collins, K.C. W. G. Cushing
Offices above Union Bank, Bridge, Front and Campbell Streets. Phone 162. Company and Private Funds to Loan on First Mortgages.

PONTON & PONTON
W. N. Ponton, K.C. R. J. Ponton
Barristers, Solicitors, Notaries.
Solicitors for the Bank of Montreal, Canadian Surety Co. Etc.
Money to Loan on Mortgages
Offices: 23 Bridge St. E. Belleville

ROBERT J. E. GRAHAM
Barrister, Solicitor, Etc.
MONEY TO LOAN
INVESTMENTS MADE
Offices: Graham Building
367 Front Street, Belleville

ARCHITECT

BEAUMONT JARVIS
ARCHITECT AND BUILDER
OFFICE: 8 CAMPBELL ST.
Phone 708. Belleville, Ont.

W. J. JOHNSON
32 Earl Street
For Plans, Bine Prints and any Architectural Design.

ARCHITECTURE

W. J. JOHNSON
32 Earl Street
For Plans, Bine Prints and any Architectural Design.

DENTAL

DR. W. M. P. REDICK
Chiropractor
247 Coleman St. Phone 909
Office: 36 Bridge St. E. Belleville
By Appointment Only

NOTICE
W. E. Gartley
Has purchased dentist in all branches of wood and iron pumps, windmills, gasoline engines, hay carr, litter carriers, pure copper lightning rods, phonographs, milking machinery, all kinds of sheet metal work, steel tank for cooling milk.
Will Continuing a Specialty.
OFFICE: 178 PINNACLE ST.
Across from Market Square.
— Call Schneider —

MISCELLANEOUS

HARDWOOD FLOORING
Oak, Maple, Beech and Birch.
Hall, Church and Kindergarten.
ARTHUR G. MILLS
Coleman Street
Residence Telephone 1544-7
Business Telephone 1544w

ASELSTINE'S
MOTOR BUS AND AUTO LIVERY
TWEED AND BELLEVILLE
Motor Bus leaves Tweed at a. m. 2 p. m.
Belleville 9 a. m. 5 p. m.
Phone 220 - - - Belleville

Arthur McGie
Merchant Tailor
This week we are showing some special values in Tweed and Fancy Worsted Suitings.
Also a line of English Overcoats. Compare our quality and price before purchasing.
329 Front St.

It'll Help bring health to your home.

TAYLOR'S MADE BREAD

YOUR STAFF OF LIFE

IDEAL BAKERY PHONE 364

WINTER EGGS are Golden Eggs

Your hens will lay NOW if fed

PURINA POULTRY FEEDS

Order a bag of this Good Checkerboard Feed to-day.

Bishop's Seed Store

172 Front St., Phone 823

Phone orders given our best attention.

...ings of Broken Airman

...Show How Brave Soldier ... Smiles Through Suffering

"In a small bungalow at Lipbook, in Hampshire, a broken airman lies upon a bed from which he will never again. His spine is fractured and he cannot shake hands with a visitor. For nearly seven years he has been helpless. He now lies under a window through which he can see the downs and the sunshine, and the wild caravans of clouds. 'Jimmy' Hopcroft is his name.

He writes "John o' London" in his bungalow to "The Songs of a Broken Airman."

Hopcroft was injured as an observer in France in September, 1916, when the airplane crashed. Since then he has been paralyzed, and though he is in constant pain his thoughts are clear, his heart buoyant. His tender and dedicated mother, who lost her only other boy in the war, is with him, and so is the nurse who looked after him in hospital. She gave up a new regular career to tend him, and as he is unable to write, it is he who dictates his poems.

One of his verses is dedicated to "My nurses and other friends":

It's a little bit of heaven,
Ah! that is what I feel;
And I want to share my heaven
With the rest of all my kind.

The birds are sweetly singing,
There is laughter in the trees,
And the sunbeams keep on dancing
To the music in the breeze.

Ah! the air is full of freedom,
All the world is full of cheer;
I am writing this to thank you
For you helped to place me here.

The pool may only be happiness in life. His verses breathe of the beauty of nature, the love of little children, and fortitude and hope are never absent from them.

In "Life," suggested by a game of chess, he writes:

The pledge of life is set, the play
Slowly evolves from day to day.
Some parts are small, and some are great,
Decreed by unrelenting fate.
No matter what our lot may be,
This each of us may plainly see;
The game's quick end is sure to pass
Away
May wait with hope until the dawn.

One of his best poems is "The Fisher Wife":

Sleep, my baby; over the foam
Soft winds are blowing your father home.
Away he sail in the distance gleams,
The moonlit sea like a pathway seems
From the bow of his ship to the land
but South;
Oh, I think the wind when it blows from the south!

Sleep, my baby, father will be
Home to his babe o'er the breast of the sea.
Kindly the South wind, kindly the tide,
That carries the fisherman home to his bride.
She's in his vest through the harbor mouth.
Oh, I bless the wind when it blows from the south!

At the age of twelve Jimmy Hopcroft began work as a "half-timer." At fifteen he was apprenticed to an electrical engineer, and later he worked as an electrician in textile and paper mills, steel works, and a motor-cycle factory.

At the age of twenty-two he joined the Royal Flying Corps, and a year later, in 1916, crashed.

He lay in his bed at London Hospital for five years, and he was at Ways the cheerful patient. It was there his thoughts wandered into song—his brave songs of a Broken Airman.

London's Shrine.

Religion is not the only purpose for which people frequent London's great shrine, St. Paul's cathedral. Many go there to sleep. When nurses wet at six they can go on to St. Martin's-in-the-Fields, which is open all night. Only devotional books are supposed to be read, but the vergers are constantly finding visitors reading popular novels. Others go to eat their lunch there, which is also forbidden. Another use to which they wander into the building from time to time. Most of them are quite harmless. Sometimes visitors on leaving their luggage there for an hour or two and are upset to find it stolen. One of the attractions of St. Paul's is Holman Hunt's picture "The Light of the World," which was once exhibited in Canada. In the crypt underneath, near the tombs of Nelson, Wellington, Roberts and Scott, is a bust of Sir John A. Macdonald, Canadian Premier.

Religious Cursing.

The present movement in connection with prayer book revision in the Church of England for the removal of the imprecatory psalms from the services of the church is not really anything new. So long ago as the fourth century St. Palinus of Nola was troubled about these psalms, and said that they must be interpreted "not logically." Thus in the one hundred and thirty-seventh he said of the words: "O daughter of Babylon unhappy shall be he that taketh thy little ones and dasheth them against a stone," he wrote that by the children of the daughter of Babylon the Christian must understand his sins which are to be torn up and dashed against the rock of Salvation.—Exchange.

When Robbers Abounded.

In the Middle Ages it was required that 200 feet on either side of the road had to be cleared of bushes which might shelter highway robbers.

MELOIDS

The small but very effective cough drops. "An English product that sure relieves that irritating tickle. 25c per box."

at
McKEOWN'S DRUG STORE.
"Distributors for Boots' Cash Chemists of England."

TO EXPLORE WILD AUSTRALIA

Centre of Vast Continent In Aim Group of Scientists.

A vast area in central Australia, that has remained virtually a mystery because of its inaccessibility, is to be penetrated by a group of British and American scientists, under the auspices of the British-American Exploration expedition.

Two of the explorers are C. W. Rogers, of San Diego, and Sergt. A. R. Wardly, who met with the Eighteenth United States Engineers in France. Final arrangements will be made in Townsville, Australia, and the party will sail around Cape York and across the Gulf of Carpentaria to Port Darwin, where final stores will be shipped. An endeavor will be made to land between Port Darwin and Broome.

The party intends to proceed inland through country inhabited by native tribes, which are said to be hostile to white men. The explorers hope to conciliate the tribe members and to give valuable assistance from them.

The equipment of the party will include a small wireless telegraph plant by which it is hoped that communication may be maintained with cattle stations on the northwest coast. A motion picture machine will be used and pictures will be taken of features of the country and tribes, if possible.

It is estimated that the expedition will be away about one and two years. It hopes to work across Australia to the south.

Age of the Novel.

As the Elizabethan age was the age of the drama, the nineteenth century has been the age of the novel. At a certain level of general culture, with certain combinations of economic and social conditions (which if would be well worth while to explore), certain artistic and literary forms impose themselves. These forms the writer almost compelled to accept, either because he relies on his writing for his living, or because he feels instinctively that he must embrace the means necessary to reaching the largest possible audience. I myself make no doubt that Shakespeare was fairly "comfortable" with the drama; some of his Shakespeareans, I think, were not. With the greatest master of English literature now living, Mr. Hardy, it went against the grain to accept the novel form from the first (he has lately told us) he preferred poetry, and he continued to write verse after he had been abundantly shown by the astonishing commercial success of his later years, when the necessity of accepting the situation no longer existed for him. George Gissing, even more reluctantly accepted the novel, and won a minor triumph in a form not congenial. In his work you can actually see inclination at war with desire, and the former, stripped of duty among the Indians at Banff, is prized as the subject of Canadian scenery. Jascha Heifetz was on his way to the Orient when he posed for the Canadian Pacific camera-man. The perennial Pavlova expresses her appreciation of services rendered aboard the Empress of France. Doug and Mary had the time of their young lives holidaying at the Canadian Pacific hotel at Banff, where the picture reproduced was taken.

Canada Lures World-famous Stars



That the two-fold attraction of Canada's audiences and Canada's scenic and climatic allurements, especially at Banff, is proving irresistible to many great concert, theatrical and movie stars is well brought out by the shrewd photographs reproduced above, which represent some of the famous artists who have recently visited Canada.

The majority of the originals of these pictures need no introductions to Canadians. Sophie Breslau, that brilliant contralto singer, who is shown about to start her tour of this country from the Canadian Pacific Railway's Windsor Station, Montreal, made a great hit everywhere. Dame Clara Butt retains her place in the hearts of British audiences. Gallicurry's golden voice has enraptured millions. Elsie Janis, internationally known impersonator, and her "Mommy" foregathered with the Mountie at the C. P. R. station at Banff and got a big thrill. Jack Holt, famous movie star, stepped off duty among the Indians at Banff, is prized as the subject of Canadian scenery. Jascha Heifetz was on his way to the Orient when he posed for the Canadian Pacific camera-man. The perennial Pavlova expresses her appreciation of services rendered aboard the Empress of France. Doug and Mary had the time of their young lives holidaying at the Canadian Pacific hotel at Banff, where the picture reproduced was taken.

WINTER STORAGE
On Your
BATTERY
Radio Batteries
and Parts
Complete Radio Sets
Zenith Carburetors and
Parts. McQuay-Norris
Pistons, Pins and Rings.

THE GREENLEAF CO.
18 Station Street.
Tels. 83w. 83j. 385w
Open Tues., Wed., Thurs. and Sat. Evenings 7 to 10 p.m.

GERHARD HEINTZMAN
MANUFACTURERS AND DISTRIBUTORS OF
THE FINEST **PIANOS** MADE IN CANADA
BUYING DIRECT MEANS SAVING OF MONEY
Your Nearest Store is at
239 FRONT STEET — BELLEVILLE

CONSERVATIVES

(Continued from page one)

the showing in election results. It was evident, however, in the quiet hours of the campaign that the Conservative workers had received evidence from all parts of the constituency that they stood a good chance of winning the seat, and on the eve of election day there was a strong feeling of confidence among the seasoned campaigners that their candidate would be returned. Taking action however, that none anticipated winning by such a big majority.

With a candidate who has never before polled a big vote, but who made a marked success of his business life and against whom the opposition had no word of discredit, the Conservatives faced a similar situation in the Opposition, since George Redmond, Liberal candidate, was no political figure and suffered no discredit at the hands of the Tory propagandists. This being the case the contest settled down to party against party. Maritime rights and the development of Maritime ports became the issue and not for a long time have so many orators been imported to make an impression on a local election in this county.

Discrimination against the ports of Halifax and St. John in favor of Portland, Maine, was directed against the Government, while the Government controverted in the consistency at various times by the Premier, and the Minister of Finance, National Defence and Solicitor General. Re-establishment, held up before the electors the increased shipping facilities at Halifax and St. John, the proposed elevator at Halifax and many similar achievements under way.

SHOULD HAVE A LARGE PRACTICE.

"If you think there's something in Oh, nonsense! "He wouldn't; he is an awfully good sort!"

SUPT. MAY ADJUST DAMAGE CLAIM

Mr. S. Fox, Road Superintendent of the county was authorized by the County Council to adjust, if possible claims preferred for damages by Louis Moore and Gustave Francis. The parties claimed that fields on their farm were damaged by reason of sand washing over them when water from a ditch was diverted by improvements made to a road.

OBITUARY

ELLEN GRAY

Mrs. Ellen Gray, widow of the late G. W. Gray, of Marmora, passed away this morning in Thurlow Township. Deceased was 65 years of age and was born in Prince Edward County and had resided in this locality all her life. Two sons, Gordon, of this city, and Lorne, of Marmora, and one daughter, Mrs. John Bateman, of Marmora, survive. The body was taken to Marmora for interment.

RITCHIE'S EMPLOYEES' SALE

WOMENS' WINTER COATS
A SENSATIONAL COAT SALE

Right Now at the Height of the Season

20% DISCOUNT ON ALL OUR WINTER COATS
POSITIVELY NO RESERVE

HERE—Your Choice is Practically Unlimited

There are dozens and dozens to choose from in a host of the most becoming styles as dictated for this season. Together with a large price range.

The Materials are—Beautiful Marvellas, Velmaras, Peach-Blooms, Velverettes, Suedines, Velours, Check-back Polo cloths and Blankets in plain and luxuriously Fur trimmed.

Modish Trimmings Are—Dyed or Natural Squirrel, Taupe, Platinum or Grey Wolf; Black, Taupe, Pointed Fox, Natural or Black Lynx, Opposum, Mole or Beaver. They range in price from $19.50 to $175.00. The sizes are 16 to stouts, at one Price 20% DISCOUNT.

CHILDREN'S COATS
All Clearing at 20% Discount

MEN'S SUIT EVENT
BUY NOW FOR XMAS.
100 SUITS AT **19.50**

Men's and Young Men's Suits, fashioned in the most approved styles for this Season—Conservative Standards and Semi-Standards for men. Plus Form Fitting Models for the younger blood. The materials are fine Worsteds and fancy Tweeds, in dark and light shades; all sizes. Come in today. Don't Put it Off—We believe this Suit Sale offers the highest quality at the least many a day. They're all of the Ritchie standard—assuring you of the best tailoring, fit and long life, always retaining their shape. They were regular to $35.00. Employees' Sale Price $19.50.

Boys' SUITS at $7.50

About 25 Boys' Suits left at this price. They're going fast. This is an unusual incident; thrifty mother should not miss; all sizes, 6 to 16 years. Regular values to $12.50. Employees' Sale Price $7.50.

Novelty Purses — Chamoisette Gloves

An Ideal Xmas Gift—made in pouche flat purse-like shape in embossed split leather, in dark and wood browns and greys. Very special $1.25.

Ladies' Chamoisette Gloves, "Silk-lined" in shades of white, taupe, grey brown, and mode; "silk-lined" and stitched; values $2.00. Employees' Sale Price $1.19.

THE **RITCHIE** Co. LTD.

Toyland

Our Christmas display of Toys, etc., is now ready. Bring in the kiddies to see them.

We would advise an early selection as stock cannot be repeated this season.

THE BEEHIVE
CHAS. N. SULMAN

GRIFFIN'S TO-NIGHT OPPORTUNITY NIGHT
8—Good Entries—8

CANADIAN NATIONAL RAILWAYS
GOING EAST.
Time of Departure from Belleville.

G. T. Stn. No. 29: 12.55 a.m.—Fast train, daily.
G. T. Stn. No. 18: 12.10 a.m.—Mail train, daily.
G. T. Stn. No. 20: 1.37 a.m.—Fast train, flyer, daily.
C. N. Stn. No. 10: 11.02 a.m.—Mail and Express, daily except Sundays.
G. T. Stn. No. 14: 12.18 p.m.—International Limited, daily
G. T. Stn. No. 6: 3.03 p.m.—The Queen City, daily except Sunday
G. T. Stn. No. 58: 5.15 p.m.—Local Passenger, daily except Sunday.
C. N. Stn. No. 8: 2.35 a.m.—Express (runs C.N. Colbrigh to Ottawa daily)

GOING WEST.

C. N. Stn. No. 9: 5.50 p.m.—Mail and Express, daily, except Sundays.
C. N. Stn. No. 109: 6.00 p.m.—Mail and Express, Sundays only.
G. T. Stn. No. 19: 7.45 a.m.—The International Limited, daily.
C. N. Stn. No. 7: 3.45 a.m.—Express, daily (run via C.N.R. Ottawa to Colbright.)
G. N. Stn. No. 303: 10.10 a.m.—To Trenton only, thence connection is made to Picton and intermediate points; daily except Sunday.
G. T. Stn. No. 12: 2.15 a.m.—Express daily.
G. T. Stn. No. 17: 4.27 a.m.—Express daily.
G. T. Stn. No. 5: 5.31 p.m.—The Queen City, daily except Sunday.
G. T. Stn. No. 57: 7.45 a.m.—Local Passenger, daily except Sunday
G. T. Stn. No. 29: 3.10 a.m.—Express daily.

BELLEVILLE AND PETERBORO GOING SOUTH

	Leave. Ar. Peterboro
Mail	5.20 a.m. 8.00 a.m.
Passenger	5.40 p.m. 8.15 p.m.

BELLEVILLE AND MADOC GOING SOUTH

	Arrive. Lv. Madoc
Passenger	4.15 p.m. 8.50 p.m.
Passenger	10.55 a.m. 9.00 a.m.

BELLEVILLE AND PETERBORO GOING NORTH

	Arrive. Lv. Peterboro
Passenger	11.00 a.m. 8.25 a.m.
Mail	9.45 p.m. 12.15 p.m

Belleville and Peterboro service daily except Sunday.

BELLEVILLE AND MADOC GOING NORTH

	Leave. Ar. Mad.
Passenger	12.20 p.m.* 1.55 p.m
Passenger	9.15 a.m. 9.40 a.m.

C. N. Stn. No. 302: 8.10 a.m.—Madoc to Napanee, thence steam, arriving Kingston 10.20 a.m., daily except Sunday
C. N. Stn. No. 30, 9.45 p.m.—Daily except Sunday.

ADVERTISE IN THE DAILY INTELLIGENCER.

LOWEST PRICES
To Reduce Large Stock
TICKELL & SONS CO.
FURNITURE AND UNDERTAKING
PHONE OFFICE 5; RESIDENCE 380

The Daily Intelligencer.

BELLEVILLE, ONTARIO, FRIDAY, DECEMBER 7, 1923

Sworn Daily Circulation 5,810

Fresh south-west winds, fair. Saturday—Strong, southerly winds, mostly cloudy and mild. A few scattered showers.

COALITION IS NOW ONLY HOPE IN BRITAIN

WARFARE NOW THREATENED IN MEXICO REVOLT

Rebellion in Five States Likely to Result in Fighting

MOVE SPREADS

Vera Cruz is Occupied by State-Head of Federal Forces

United Press Despatch, Exclusive To The Intelligencer.

Mexico City, Dec. 7—Revolt in five Mexican States appeared likely to culminate in fighting between Federal and rebels in Vera Cruz at least, before nightfall.

Mazlik, Dec. 7.—Revolution against the Obregon Government and inauguration of General Vera Elisa Calles as next president is now apparent and revolt is breaking out in various parts of the Republic.

Mexico City, Dec. 7.—Gubdalupe Sanchez, Commander of the Federal troops in the State of Vera Cruz, revolted Wednesday night and took the city of Vera Cruz in the name of Adolfo de la Huerta, who is in that city.

MANY CASES IN COUNTY COURT

Judge Deroche to Preside Over December Sessions

On Tuesday next, before His Honor Judge Deroche, the December session of the County Court will convene. Three jury, and eleven non-jury cases are set down for trial as follows:

Non-Jury Cases

Goodrich vs. Ontario Electric Power Commission, Miller and Alford Plaintiff's solicitors, W. N. Ponton, Defendant's solicitor.

MacDonald vs. Alves, Porter, Butler and Payne Plaintiff's solicitors, Dynan and Macaulay Defendant's solicitors.

Thompson vs. Brough, Porter, Butler and Payne, Plaintiff's solicitors. Corbins and Cushing, Defendant's solicitors.

Non-Jury Cases

Bruyea vs. Ontario Furniture Limited Porter, Butler and Payne Plaintiff's solicitors, Ponton and Ponton, Defendant's solicitors.

Mason and Risch vs. Hudgins, Porter, Butler and Payne Plaintiff's solicitors. E. M. Young Defendant's solicitor.

Roach vs. Reid, Porter, Butler and Payne Plaintiff's solicitors, O'Flynn and O'Flynn, Defendant's solicitors.

Tice vs. Stoneburgh, Porter, Butler and Payne, Plaintiff's solicitors, Dunnan and Macaulay, Defendant's solicitors.

Earley vs. Latin, Porter, Butler and Payne, Plaintiff's solicitors, O'Flynn and O'Flynn, Defendant's solicitors.

Vroman vs. Macklem, Ponton and Ponton, Plaintiff's solicitors, Defendant and Macaulay Defendant's solicitors.

McAllister vs. Garbel, E. B. Frankland, Plaintiff's solicitors, Dunnan and Macaulay, Defendant's solicitors.

Lumley vs. Cummins, Mikel and Mikel Plaintiff's solicitors, Dunnan and Macaulay Defendant's solicitors.

McCaw vs. Shannick, Dunnan and Macaulay, Plaintiff's solicitors, Porter Butler and Payne, Defendant's solicitors.

Cory and Co. vs. Harrison, Dunnan and Macaulay, Plaintiff's solicitors. G. M. Miller, Defendant's solicitors.

COMING EVENTS

Big Ball, at Point Anne, Dec. 7th. Refreshments from Belleville. Prize Waltz. Norman McIntosh, Manager. 10-31

ART SALE

Held by Miss Kelley, Lloyd Hand paintcd china, basketry, etc. Dec. 7th and 8th in ground floor, S. Bryan's Building. 10-31

Concert, John Street Church, Tuesday evening, December 11th, under the auspices of the Ladies' Aid of the church when Miss Jessie Lewis, Miss Ethel Bowerman, Miss Wanda Riggs, Pianists, Miss Phyllis Sargant, Accompanist, Mr. J. J. Mc-Clintock, Cornetist. Tickets 50 cents. 12-31

Be sure and come to "The Goods Old Fashioned Supper" held in the Central Hall, Front St. under the auspices of Loyal Orange Lodge, No. 1, Thursday, Dec. 13th, at 6 p. m. A real treat in store. Tickets 50c. 12-31

"Sea Breezes" Illustrated Lecture by Rev. Newton Jones in Bridge St. Church Friday Dec. 7th, at 8 p.m. special musical numbers. Admission 25 cents. Proceeds for the benefit of Adelaide de la Roche. Everyone welcome. 10-31

"Sea Breezes," to-night in Bridge St. Church. Church Entertainment by Rev. Newton Jones. Proceeds offering at the door. 12-31

THE JOHNSTONE SCHOOL OF DANCING

Are and Mrs. Johnstone select social dance, Saturday Evening, commencing 8.30. Private lessons given.

Party Faiths Forgotten At Banquet Given by Warden

Prominent Members of Opposing Political Groups Assemble to do Honor to Warden James V. Walsh—Possibilities of Hastings County Extolled.

The County of Hastings with its wealth of resources and its glorious future was a theme which furnished a theme for speakers at the banquet at the Hotel Quinte last night tendered by Warden James V. Walsh to members of the County Council, county officials and others of the city and county.

Among the prominent visitors present were: Hon. G. N. Gordon, M.P., for Peterboro, Deputy speaker of the House of Commons; Mr. N. F. W. Sinclair, leader of the Ontario Liberal party; Mr. T. H. Thompson, M. P., for East Hastings; Hon. Nelson Parkhill, and Mr. J. S. Johnson, Warden of Lennox and Addington Counties.

An atmosphere of goodfellowship pervaded the banquet room and all parties were temporarily forgotten. Although leaders in Ontario politics, the brothers met as brothers and were united under the banner of the County of Hastings. Non-political toasts recorded a unanimous welcome in which members of all parties and other sections of the county shared enthusiastically. The possibilities of the county as religiously avoided objection of other political views during their audience.

Cane Presented.

A feature of the affair was the presentation of a gold headed cane to Warden Walsh by Mr. S. C. Jolliffe, Reeve of Huntingdon, on behalf of the members of the County Council. In making the presentation Mr. Walsh in eulogistic terms and spoke of the last sixteen years of friendship between the Warden and the members of the Council. Warden Walsh accepted the gift as a token of the loyalty of the Council members and expressed the hope that it would always be a reminder of the friendship of that body.

The toast to the County of Hastings was proposed by Dr. Embury, Reeve of Tudor.

County Clerk Nugent.

County Clerk Nugent was the first speaker to respond to the toast. He referred to Hastings County and its spirit unity that existed between Warden Walsh and members of the County Council. Warden Walsh had the confidence of every municipal electors. Mr. Nugent dwelt upon all the necessity of developing the natural resources of the county. Nature had endowed the county with a rich soil and a healthy climate. "We should do all we can to develop the resources of the county."

The speaker touched upon the needs of the county and the county council. In Tyendinaga", he said, "we have the interests of all the municipalities at heart enough to consult all troubles of a county." We have needs and as unlimited supply of granite. Let us supply it, he said, should urge upon the Government the need of the construction of the deepened tracts in the northern part of Ontario. The Belleville-Ottawa delay should be carried out and this

Continued on page seven

YES! WE HAVE NO 'BEAUTY' HERE AS ENTRANT IN GRAND CONTEST; CONTEST MANAGER ASKS FOR ONE

Belleville will not be represented at the International beauty contest to be held in Detroit, December 20th and 21.

On Thursday The Intelligencer was informed by Alderman W. H. Patterson that he had received a letter from the manager of the contest, asking if this city intended to send a representative to the contest.

The letter was addressed personally to Ald. Patterson and, as he was appointed on the local committee by the City Council, he wrote them stating it was impossible that Belleville would be represented at the undignified contest.

Following is the letter received and the reply which is being forwarded.

Headquarters,
351 Bay Street,
Toronto, Ont.

Alderman Patterson,
Belleville, Ont.

Dear Sir,—

As we had no reply to our recent letters we would be glad if you would advise us if Belleville is sending a representative to our beauty contest to be held here December 20th and 21st.

Yours very truly,
International Beauty Contest Club
Per P. Brown, Mgr.

Belleville, Ont.
Dec. 7, 1923

The International Beauty Contest Club,
Toronto, Ont.,

Gentlemen:—

Yours of the 4th inst. received, and in reply I am sorry to say that we will taken any part in the contest.

Yours very truly,
W. H. Patterson.

TOM COLLISTER GETS SILVER-HEADED CANE

When the directors of Belleville Kiwanis club met for luncheon at New Queen's Hotel Friday, President Tom Collister of the club was presented with a silver-headed cane suitably inscribed by his fellow-members. Vice-President Charles Clarke made the presentation and Mr. Collister responded with thanks very suitably. Tom Collister, who has served in the popular President of the local club for the past year now lane at Walford in the near future.

STANLEY BALDWIN

British premier.

Whose protection policy appears to have been defeated in yesterday's election.

DISCUSS PLANS FOR LIQUIDATION

Nolay Scenes at Mass Meeting in Toronto.

Toronto, Dec. 7.—Massey Hall yesterday afternoon was the scene of a display of wild emotion and bitter resentment, when 3,000 men and women, representative of the 40,000 depositors in the defunct Home Bank, gathered in compliance with the order of the High Court of Justice requiring the depositors to state their views with regard to the methods to be adopted in the bank's liquidation.

After a three-hour session, which was repeatedly thrown into uproar as leaders of varied shades of opinion attempted to speak this morning, with little more than half the business completed. A number of resolutions were adopted.

Resolutions.

By A. U. Buckner, London, and W. T. Kernahan, Toronto, it was moved and seconded that the creditors approve the borrowing from the chartered banks of Canada of an amount not exceeding $3,750,000 upon such terms and conditions as the permanent liquidators and inspectors of the Home Bank, when appointed, shall approve, the amount to be applied to the payment of a 25 per cent. dividend to creditors. The resolution, which was carried, deemed such payment to be expedient, and authorized the permanent liquidators, when appointed, to pledge the assets of the estate of the Home Bank, or such parts as were necessary, as security for the loan, under the terms of negotiations between the said permanent liquidators and the chartered banks, had been set forth in the said amount.

Major R. G. Henderson, Fernie, B. C., and H. T. Hargraft then moved the formation of a holding company to take over and hold the Home Bank assets. The substance of the resolution, stopped unanimously, resolved that the permanent liquidators, when appointed, be empowered, subject to the approval of the Court and the Inspection Committee representing the creditors, when appointed, to obtain incorporation of a holding company with such powers and name as might be deemed expedient, to which should be transferred such of the slow and unsecured assets which realize ideas of better realization under later conditions, subject to terms of the said Executive Committee.

UNDERWRITERS' BODY ELECTS OFFICERS

The regular monthly meeting of the Belleville Underwriters' Association was held at noon to-day, the speaker being G. R. Faircloth of the Canadian Life Underwriters' Training School, who spoke on co-operation among insurance men and the benefits which have been made during the past twenty-five years.

Officers for the coming year were elected as follows:

Hon. President—G. Cole.
President—J. C. Aitchison.
1st Vice-President—E. A. Lalloche.
2nd Vice-President—Hugh Thatcher.
Sec.-Treasurer—C. F. Brickel.

Two delegates were also elected to complete the executive, T. P. Demorest and W. Ellis.

D. V. Robertson was appointed to represent the local association at a meeting of the Dominion Executive of the Underwriters to be held at Toronto in January.

$3,000 GRANT FOR HOSPITAL SOUGHT

His Honor, Judge Wills, and Mayor Bennett appeared before the County Council this morning and submitted a draft of the advisory board of the city hospital asking for a grant of $3,000 instead of $2,000 as a grant of $3,000 this year. Mayor Bennett and Judge Wills addressed the County Council, who has several letters carefull considerations by the way of Toronto committee to which it was referred.

$30,905 PAID UNDER MOTHERS' ALLOWANCE ACT

Thirty-nine of 107 Applicants Are Beneficiaries Of County

$15,849 IN YEAR

One Hundred and Fifty-Four Persons Benefited by Disbursements

Of 107 applicants during the past three years for grants under the Mothers' Allowance grant, for Hastings County on October 31st of the present year there were but 39 active beneficiaries. According to a report presented yesterday to the County Council by Mr. Alex. Moore, Chairman of the County Board. The report also showed that during the period $30,905 was disbursed, 56 per cent. of which was collected from the County. The report presented by Mr. Moore follows:

"For your information I beg to advise that the Local Board was organized November 16th, 1920, and at meetings since that date have been held at the office of the County Clerk, Bridge Hall in the City of Belleville on the first Monday of each month, or some other day especially fixed by the members of the Board.

"During the first year of operation, covering from November 1st, 1920 to September 30th, 1921, eight meetings were held. During the second year eleven, and during the third year seven.

"Since the organization of the Local Board no changes in the personnel members of the Board have been made, the members constituting the Board being Messrs. W. H. Nance, C. H. Ketcheson and Alex. Moore.

"Changes have been made in the female membership. Owing to the difficulties they experienced in attending meetings in Belleville necessitating frequent absences from home and the absence from home, resignations were received from Mrs. Hayden of Trenton and Mrs. Dr. Jones of Marmora, which we regret to advise that owing to ill health Mrs. Comerford of Eldorado was reluctantly compelled to tender her resignation.

"The members of the Local Board have at all times made an honest endeavor to administer in the interest of the County of Hastings and Prince Edward County the affairs of the Mothers' Allowance Act, at the same time having due regard and sympathetic consideration for the mothers of the children and occasion to make application to the Board for assistance.

"Believing that a detailed statement of the number of cases dealt with by the Local Board since Nov. 16th, 1920 to the 30th of Sept. 1923 would be interesting, I have taken the pleasure to compile list, both of applications, and the money expended.

Year	Number of Applicants	Granted
1920-1921	49	39
1921-1922	29	25
1922-1923	28	23
Total	107	87
Year	Ineligible	
1920-1921	10	
1921-1922	4	
1922-1923	14	
Total	51	
Year	Cancelled	

Continued on Page 5.

$24,644.92 Expended by County On Bridge Construction in Year

A total of $24,644.92 was this year expended on bridge construction and $2,338.11 on culverts by Hastings County, according to the following report which was presented at Thursday's session of the County Council by Mr. Alonzo Moore, Chairman of the Bridge Committee:

To His Honor the Judge and Members of the County Council.

Gentlemen,—

Your Committee on Bridges beg leave to report the following expenditures in bridge construction during the past season.

The work was in charge of Mr. McRae as foreman and he did excellent work, which was to the entire satisfaction of the municipalities interested.

There was expended for bridge construction $24,644.92 and the amount as per bridges was as follows:

Ross—Elzevir Township,.....	$1,849.01
Elzevir—Hungerford Township,	1,177.91
Bateman—Rawdon Township,	895.10
Marlow—Rawdon Township and Thurlow,.....	2,701.65
Hungerford Township—Sidney and Murray,.....	1,530.00
Hungerford Township—Tyendinaga Township,.....	1,227.50
Seeley—Rawdon Township,...	1,257.38
Moira—Madoc Township,.....	2,001.77
Madoc—Madoc Village,.....	3,001.77
Madoc—Elzevir Township,...	2,472.29
Kingsford—Hungerford Township,.....	2,067.50

Kilby, Hill—Boundary Herschel and Montague 670.80

Total $23,383.11

There was a clause in Chairman of Roads and Bridges report to the Council in June whereby all culverts 3 ft. or over built of concrete should be paid for by the municipalities, but no provision was made in the by-law.

In carrying out this work there was an expenditure of $2,338.11 and these culverts are as follows:

Rawdon, 3 x 3 x 28	$722.52
Rawdon, 3 x 3 x 28	551.22
Rawdon, 3 x 3 x 28	551.22
Rawdon, 3 x 3 x 28	507.75
Total	$2,338.11

The above culverts construction was in charge of John Cronkright, of Marmora, who gave very satisfaction of service.

The Ormsby and Lavender Bridges which were not passed by the Department of Public Works at the time of the former having been leveled up and the deck filled at a cost of $100 each, involves the raising of the approach on both ends and planking the whole before bridge about two feet.

The repair work necessary from the Department that the amount owing on the Ormsby Bridge be forwarded at our next report.

The repair work is reported in Road Chairmens report.

The work now completed in good season and equipment is stored at John Reddick's in Tyendinaga.

All of which is respectfully submitted.

WANT HIGHWAY ACT AMENDED

County Council Desires Provincial Government to Grant Rebates For Accidents

Liabilities at Counties, for damages occurring on County roads and highways, was discussed at length at Thursday afternoon's session of the County Council here. The concensus of opinion is that the law covering such cases now, should be amended in order to relieve the responsibility of municipalities. Counties through their Warden, Mr. Baldwin candidate in the election will be asked to use their influence with the Government in the matter

The discussion arose over a report presented by Mr. G. B. Aitken of Marmora, who was the county's representative at the annual meeting of the Ontario Municipal Association.

Accidents Common

County Clerk Nugent stated that there were more accidents on the Provincial Highways than on any other roads. Circulars could be sent to reduce the number of accidents," he said, "and we cannot accept the liability in the matter, but possibly some redress might be received from the Provincial Government if we under cut our Legislative members in the matter.

Query Answered

Mr. J. G. Campbell, Deputy Reeve of Tyendinaga, believed if the Provincial Government paid anything to accidents occurring on the Government Highways or if the Government would pay costs.

County Clerk Nugent—"You can not say that was an important matter and action should be taken. The liabilities to municipalities should be limited."

The Council will join in a memorial to the Government, to take action in the matter.

JAIL UNIFORMS 'EXCESS BAGGAGE'

County Councillers Refuse To Pay For Additional Uniforms

Should the Attorney General's department send further jail officials' uniforms to the jail, the County Council will refuse to accept them, it was decided to-day.

This was decided by motion at this morning's session of the Hastings County Council here. R. O. Wright moved the motion and Joseph Burns seconded.

In the motion, instructions were given Council Clerk Nugent to write the Attorney General and inform him that the County Council will refuse to accept the uniforms now which have been received, will be paid for by the county council but others received will be shipped back.

"The uniforms are not worn here, and county council believes they are unnecessary," the motion reads.

Vancouver, B. C.—Before the end of the year Vancouver will be called upon to move more than 15,000,000 bushels of grain to the Atlantic seaboard and the Orient, according to figures recorded by the Vancouver Merchants' Exchange.

(Continued on Page 3)

Daily Intelligencer
DAY OF QUINTE'S LEADING NEWSPAPER, BELLEVILLE.
TELEPHONE NOS.

Printed and published every Afternoon (except Sundays and Holidays) by The Intelligencer Printing and Publishing Company, Limited, at the City of Belleville, County of Hastings, Province of Ontario, Canada.

The Quinte's daily circulation of the Intelligencer, as shown by its sworn statement, is 5,515

exclusive of all samples and damaged copies. Every copy included in the above number represents a bonafide subscription.

Subscription Prices
Delivered in City ..... 50c. the week
Mailed for 1 Month ..... $2.50 the year
By mail outside city ..... $4.00 the year

TELEPHONE NUMBERS
Advertising and Circulation .. 36
Editorial and News 1249

Nights, Sundays and Holidays
E. R. Dawson, Manager 496
W. Y. Working, Editor 188

Let there be harmony in things essential—liberty in things not essential—charity in all.

HARMONY PLUS

Only seven members of the new City Council responded yesterday to the invitation to luncheon tendered by the directors of the Chamberwol Commerce. However, those present, as well as Mayor-elect Mikel, left no room for misunderstanding regarding the attitude towards the Board of Commerce. With one accord, they expressed themselves as eager to co-operate fully with the organization. If the five who were not present are similarly inclined, the relations of the two bodies during the coming year should be a sort of "Damon and Pythias" affair.

Mr. Mikel frankly stated his attitude as mayor on the U. E. L. celebration project, assuring the Chamber of Commerce directors and councilmen that, while he intended to strive mightily in the interests of the project he did not propose to slight other municipal matters. Altogether, the luncheon was eminently successful as a diplomatic move.

THE HALIFAX ELECTION

Election of W. A. Black, Conservative, over George A. Redmond, Liberal, in the Halifax riding by a majority of approximately 1,600 is conceded to be the most severe rebuff ever administered to any government in Canada. Announcement of the result was a bombshell in both political camps in Ottawa, since the Conservatives had hoped only to cut down the majority of 4,317 polled by the Liberals in 1921.

The moral effect of the sweeping Conservative victory in the Halifax constituency is considerable, but the concrete results must be appalling to Liberal leaders. Not only have the ranks of the Nova Scotia Liberals "solid sisters" been broken, but the Government at Ottawa have been reduced to a minority, and the King cabinet has been wrecked. It is practically certain that the Conservatives will demand an election if Hon. G. H. Gow Conservative on Dec. 20th, thus following the example of the Liberals in the cases of the East Elgin and West Peterboro ridings in 1921.

The policy which has alienated the Halifax electorate from the administration of Mackenzie King is essentially that which has brought the Government into disfavor throughout the Dominion —stubborn persistence in the promulgation of administration methods, designed exclusively to advance factional and purely political interests.

Discrimination against the ports of Halifax and St. John in favor of Portland, Maine, a policy diametrically opposed to the advancement of Canada's economic and industrial interests, and a general lack of interest in the welfare of the Maritime Provinces, were the immediate causes of the Liberal catastrophe.

Industries in many sections of the Maritime Provinces are at a stand-still, transportation costs and taxation have become almost unbearable burdens and the youth of these districts have flocked to the United States in increasing numbers during the past two years. Expenditure of $5,000,000 for an elevator at Halifax, a wharf at Dartmouth and a fishing station was an accomplishment which the Government could not reasonably expect to serve as a check on the recessions from their ranks.

The importance of the victory is enhanced by the fact that it was the result of a by-election in a Liberal riding (occasioned by the elevation of A. H. MacLean to the presidency of the Exchequer Court of Canada). Moreover the Liberals hosts invaded the riding in strength during the campaign. Among prominent Liberals who assumed an active part in the campaign were: Premier MacKenzie King; Hon. W. S. Fielding; Hon. E. M. MacDonald; Hon. A. B. Copp and Hon. Dr. Beland.

Only two Conservatives of national prominence, both Nova Scotians, Hon. F. B. McCurdy, Halifax, and Hon. J. B. M. Baxter, St. John, entered the lists on the Conservative side. It is apropos that the result of the Halifax election "marks the "beginning of the end" for the King Government.

EDITORIAL NOTES.

Now that the elections in Britain are over more attention can be directed to the Ruhr situation.

—o—

Prospects must look "Black" to the King Government as a result of the election at Halifax.

—o—

It appears that Communists in London endeavored to interfere with one of the Empire's most sacred functions—exercise of the ballot. That should awaken even the most tolerant of Britishers.

—o—

After a few more late falls or early winters (as you please) like the present one, the Bay of Quinte district might be justified in seeking fame for its "charming summers and mild winters."

—o—

Dr. Thomas Shields, of Toronto, characterizes certain smoderniste as "religious cuckoos". Pronouncement of either critic astrade Dr. Shields' statement by nearly 2,000 years.

The Beauty Of Health

Newspapers and magazines are devoting columns to magic or over-night beautifiers. There is a beauty in health that is far more attractive to men than mere regularity of features or a made-up complexion. Health should be the first essential of women who want to win and hold admiration, respect and love. At the first indication of ill health as indicated by dark circles under the eyes, a sallow skin, dizziness, headache, backache, pain in the side, nervousness, irritability and melancholia, women should take Lydia E. Pinkham's Vegetable Compound, the standard remedy for women's ills, which has been proven to help 98 out of every 100 women who try it.



Choice Christmas Cards
At SCANTLEBURY'S
A most superior line of Christmas Cards, selected because of artistic designs and appropriate wording — different from the old threadbare, everyday line—Prices Lower Than Ever.
Also Choice Art Pictures. Just the kind you would care to receive as a gift. The kind your friends will enjoy receiving and a Picture makes an appropriate gift. All Art Subjects.
Picture Framing, also choice Artistic and Cheap.
Command the Scantlebury Service and be satisfied always.
SCANTLEBURY'S
Art Store
Pictures, Paints and Paper of All Kinds



The Remedy You Breathe
PEPS are the finest protection you can have for Throat, Chest and Lungs this weather.
You simply divest a Peps of its sweet shell and then dissolve the tablet in your mouth. The powerful medicinal fumes given off are *breathed* through the throat and air-passages deep into the chest and lungs. In this way weak spots are soothed, strengthened and healed, coughs and cold are quickly arrested.
Peps are powerfully *germicidal* and speedily effective. They exercise the germs in the throat, chest, blood and lungs. Peps are sold by druggists, 50c. per box, at all general dealers. Ask for PEPS.

End Corns

The simplest way to end a corn is Blue-jay. Stops the pain instantly. Then the corn loosens and comes out. Made in clear liquid and in thin plasters. The action is the same.
At your druggist
Blue-jay

By The Side Of The Road

A LITTLE WHILE FROM NOW.

We wonder oft where we belong,
We wonder where we are
The road it seems so rough and long,
Our goal seems dim and far.
And yet 'tis but a little mile,
Beyond the mountains bowe,
We'll get there after a little while,
A little while from now.

Sometimes we are so very dumb,
The gods thus we offend,
We think the springs will never come
The winter never end.
Oh, smooth away, with zest and smile
The wrinkles on your brow,
You'll get there after a little while,
A little while from now.

You fancy wolves in forest dim,
Let not your footsteps fail,
You think a great big panther grim
Is padding on your trail,
Then wolves are sheep, you make me smile,
The panther is a cow,
You'll get there after a little while,
A little while from now!

Don't hurry, though the road may be
both boulder full and sheer,
But travel, as the case may be,
Like a gentleman or lady!
Oh, put these verses on your file,
And clear your troubled brow,
You'll get there after a little while,
A little while from now.

WHERE'S HIS CRADLE?

THE marriage in New York of a forty-nine-year-old widow and a youth of sixteen, while decidedly unusual, is really consistent, with conditions in modern society. The bride has been thoroughly remodelled and like many others of her kind, "she is old but she has young ideas." It was certainly some idea to get the sixteen-year-old husband. But then, you can't stop a widow when she gets into the matrimonial game.

* * *

It's a Dog-Gone Good One, Too.
A Peterboro dog catcher plans to be an Aldermanic candidate next year. He will doubtless make the race on his record.

* * *

Irene Castle's latest "step" is the "sidestep," her new husband will undoubtedly be an adept at it in a few weeks.

* * *

Not "Quick-Minded."

NOTICE—If you are quick to day you can buy $9,000 worth of printing stock for $450.—Ad in Chicago Tribune.

MAYBE HE HAR A WOODEN HEAD.

LEEDS, Eng.—Richard Baker pedaled 236 miles from Rochester testing a home-made contrivance for cycling with a wooden leg.

* * * *

What The Hell—

CASE NO. 125452. Per Diverce. Ferdinand Hell vs Bertha Hell.—A Buffalo Court Docket.

Yes, But They DIDN'T Show Themselves.

(Chatham News)
A NEWS report tells how the the pastor of a church near Belleville was forcibly carried away to lonely spot and treated to tar and feathers. The men involved had blackened faces, and, of course, used automobiles.
This is said to be the second attack. It is one too many.
The time to stop such evils is when they begin to show themselves.

BETHEL

Mrs. George Adams has returned home after spending a few weeks in Toronto.
Mr. and Mrs. McAllister spent Wednesday evening with Mr. and Mrs. Chas. Leach.
Mr. and Mrs. Jeo Carr of Frankford spent Sunday with her father, Mr. Will Bell.
Mrs. Everett Colman left on Thursday to attend the funeral of her mother.

BUCKLEY'S
BRONCHITIS MIXTURE
The Lightning Remedy for COUGHS COLDS BRONCHITIS
40 Doses 75¢
AT ALL DRUGGISTS
"ACTS LIKE A FLASH"
Sold in Belleville by BELLEVILLE PHARMACY, DONALD BLEECKER, DOLAN, THE DRUGGIST, DOYLE'S DRUG STORE, GEEN'S DRUG STORE, W. H. LATTIMER, McKEOWN'S DRUG STORE, OSTROM'S DRUG STORE.

Buy Your Xmas Supply AT
OLIPHANTS
Tha Store that Gives You the Opportunity of Buying Your Goods at the Lowest Prices
EXTRA SPECIAL
New Seedless Raisins 2 lbs. 22c
New Currants, 2 lbs. for 33c
New Seeded Raisins 15 Oz. Pkg. 2 FOR 29c
Orange Peel CROSS & BLACKWELL IMPS. lb. 37c
Lemon Peel " " lb. 37c
Citron Peel " " lb. 58c
Shelled Almonds, new, lb. 43c
Shelled Walnuts, BORDEAUX HALVES lb. 49c
PRIME NEW CHEESE lb. 27c
10 lbs. SUGAR $1.05 REDPATH GRANULATED WITH EVERY $2.00 ORDER
No. 1 EGGS, Per Dozen 42c
EXTRA SPECIAL
IN PRIME WESTERN BEEF
Prime Western Rib Stew Beef 8, 9c lb.
Prime Western Pot Roasts 10,12,&14clb.
Prime Western Sirloin Steak 22c lb.
Prime Western Round Steak 17c lb.
Spring Lamb, Choice Young Pork, Veal, Etc.
PURE LARD - - 20c lb.
LIBBY MINCE MEAT Reg. 20clb., 2lbs. 35c
NEW PRUNES - 2 lbs. 25c
Telfer Mixed Cakes all 35 & 40c lines 32clb.
EXTRA SPECIAL
Breakfast Bacon, Half Side, lb. 30c
KINDLY PHONE EARLY
R. OLIPHANT & SON
Phone 910 44 Bridge St.

Unequalled for THROAT & CHEST

SINCLAIR'S
Give Handkerchiefs
Handkerchief gifts should carry with them a sense of individual selection and dainty good taste. Here you will find Christmas Handkerchiefs that are very charming, with their touches of color or embroidery. Many are done up in dainty boxes of two or three. Sheer linens or fine lawns, make it easy to make selections at every price. Boxed in twos or threes at 29c to $2.50. Singly at 5c. to $1.50 each. Men's Handkerchiefs in good qualities of linen or lawn are priced at 10c. to $1.00 each. See these in our window.
Scarfs for Gifts
There are many styles and a host of pretty colorings in these new Silk Scarfs for Christmas giving. Colored stripes, dropped stitch effects and fancy weaves are shown in great variety. Prices from $1.75 to $4.00 each.
LINEN CLOTHS $4.50
Just a few of these beautiful Pure Linen Cloths at this price, size 70 x 70 inches Three patterns at $4.50.
TOWELLING 20C. YD.
Pure Linen Towelling suitable for Rollers or Tea Towels, 15" wide. Regularly 25c. yard Special at 20c. yard.
20% Off Coat Prices
This week we are offering every Ladies' Coat in our large stock at a reduction of 20% from regular prices. When one considers that these were good values at regular prices, they are real bargains now.
SINCLAIR'S

FUR COATS
The days for fur coats are drawing near, are you prepared for them? If not why not come in and look over our stock. Our collection includes PERSIAN LAMB, HUDSON SEAL, ELECTRIC SEAL, SEALINE, MUSKRAT, RACCOON and WALLABY.
If you wish to make an especially pleasing gift this Christmas why not give a fur coat.
DELANEY
Belleville's only Exclusive Furrier
17 Campbell Street
Phone 727 Opp. Y. M. C. A.

12 Specials
PHONE 286
3,000 Large Cans Salmon - - - 2 for 25c
No. 3 Pail Lard 59c each
No. 3 Pail Shortening 52c each
No. 5's Pail Pure Refined Lard - - $1.00 each
No. 5's Pail Shortening 95c ea.
Mild Cured Xmas Hams per lb. - - - 30c BUY NOW
Finest Whey Butter, per lb. 37c
Fresh Chopped Beef Suet Per lb. 25c
2,000 Choice Roasts Beef Per lb. 12c
3,000 Pounds Stew Beef Per lb. 9c
1,000 Fresh Roasts Pork Per lb. 17c
Finest Black Tea In this City 59c
MARTIN'S
Phone 286 - 225 Front St.

Returns Spell Doom

(Continued from page one)

their lost ground, for most of the county seats are foregone conclusions.

May Lose More.

In fact, the Conservatives may lose more, and the best they can hope for is to return to the new House with a total of less than 200 members, even if no more ground is lost. They need 207 for a majority.

Liberals have gained more than labor, but they started with 24 seats less in the last House. Labor to date has gained ten seats from Liberals and Liberals nine from Labor.

It is uncertain whether Liberals or Labor will be strongest in the next House. Labor may return about 160 members and the Liberals the same or thereabouts, the difference between the two depending on how Scotland goes.

The cry that "Protection means dear food" is blamed by Tories for the landslide which has taken everyone by surprise.

The Carlton Club was a place of gloom all through the night from the moment of the very first return, which announced that a Liberal had taken a seat from a Tory incumbent. Labor and Liberal headquarters are correspondingly jubilant.

Churchill Defeated.

It is expected that Mr. Baldwin will place the resignation of the government in the hands of the King as soon as Parliament assembles.

Among the surprises, lost in greater surprises in the overwhelming Tory beating, were the defeat of Winston Churchill. Sir Alfred Mond who brought the former Premiers, Lloyd George and Asquith, together and permitted Liberals to make this campaign as a united party, and Arthur Henderson, Secretary of the Labor party.

After a day of heavy polling, especially in the cities and especially by the women, who took an unusual interest in the present election because of the protection and resulting cost of living issue, London turned out into the streets to watch for returns.

They were greeted with a fog so dense that they could not even find their way home, much less learn how the election was going.

All traffic ceased, for it was impossible to see more than a few feet. The streets were filled with motors and busses abandoned by their drivers, and the cabmen were driven up on the sidewalks in the fog before their owners decided that it was useless to go on. The subway was the only means of transportation, but the crowds could not even find the subway stations.

One enterprising newspaper, foreseeing the possibility of fog, arranged a searchlight to flash different colored lights, according to the party of the candidates elected.

Everywhere else, however, the only news the crowds got were the morns and, when they could be heard, the cries of the announcers using megaphones.

City and District

AN EXCELLENT RESPONSE

The bazaar in aid of the House of Providence at Kingston, was brought to a close on Monday, November 26th at 2.30 p.m. in the presence of his Worship, Mayor Augerve of that city who participated in the grand drawing of prize.

The returns of the bazaar were very satisfactory,? the net receipts being $30,987.57.

SELECTING JURORS.

County and City officials were today busily engaged in selecting jurors for the various courts to be held in this city next year.

CIVIC COMMITTEES TONIGHT

Owing to members of the City Council being in attendance at the Warden's banquet last night the civic committees did not meet. The meeting will be held this evening. The applicants for the position of city assessor may be considered.

CASE STILL IN PROGRESS.

The case of McColl vs Watkiss is still in progress at the time of going to press this afternoon. H. P. Pooley for the plaintiff and F. E. O'Flynn for the defendant are arguing the case before Mr. Justice Nowlan.

SETTLE WITH FARMER FOR DAMAGE ACCOUNT

Richard Shire of Pinery Hill, Farsday Township, was allowed $100 by Hastings County Council here yesterday, as compensation damages for an automobile accident in which his car was damaged.

While the Councillors did not admit liability, they considered it expedient to settle rather than go to litigation.

ANNUAL MEETING OF W.M.S. IS HELD

This meeting was held on Wed. Dec. 5th, at 3 p.m., the president, Mrs. Reid in the chair.

After the devotional exercises and reports for the year had been read Mrs. Buchanan presided during the election of the following officers:

Honorary Presidents—Mrs. Templeton, Mrs. Terry and Miss Holden.

President—Mrs. Moore.

1st Vice President—Mrs. W. J. Campbell.

2nd Vice President—Mrs. E. Rutherford.

3rd Vice President—Mrs. Fenwick Vice President—Mrs. Holmes.

Secretary—Mrs. John Muir.

Treasurer—Mrs. Arthur Reid.

Home Helpers' Sec.—Mrs. J. Diamond.

"Messenger" Secretary—Mrs. Wm. McIntosh.

Strangers' Secretary—Miss Hay.

Pianist—Mrs. B. L. Fleming.

Press Secretary—Mrs. David McRae.

Supply Committee—Mesdames Templeton (convenor), Graham, Belcher, Parker, Belisle, McIntyre, Ketchenson, Miss Hay.

Finance Committee—Mesdames Ross (convenor), Diamond, Muir, Terry, Reid, Buchanan, Moore.

Visiting Committee—Miss Hay (convenor) Miss Holden, Mrs. Buchanan, Mrs. McIntyre, Mrs. Lee Kellesson.

Social Service Committee—Mrs. G. A. Reid (convenor), with power to add. The members decided to meet on the first Tuesday of each month, instead of Wednesday.

The reports were very gratifying, the year having closed showing advance in every department.

Montreal, Quebec—The cattle export trade from Canada, after the lifting of the British embargo, has shown an increase in cattle shipments from this port of 6,000 head to date.

CANADIAN PACIFIC

SAILINGS

CHRISTMAS SAILINGS

Dec. 16 ..... Montcalm
To Cherbourg, Southampton, Antwerp

Dec. 18 ..... Melita
To Belfast, Glasgow

Dec. 19 ..... Marloch

FROM ST. JOHN

Dec. 21—Montrose ..... Belfast
Glasgow

Dec. 27—Minnedosa ..... Cherbourg,
Southampton Antwerp

Dec. 28—Montlaurier ..... Liverpool

Jan. 4—Montclare ..... Liverpool

Jan. 11—Montcalm ..... Liverpool

Jan. 18—Marburn Liverpool Glasgow

Jan. 25—Montlaurier.— Liverpool

Jan. 31—Minnedosa ..... Cherbourg,
Southampton, Antwerp.

Feb. 1—Metagama ..... Glasgow
Liverpool

Feb. 8—Montcalm ..... Liverpool

FIVE MAGNIFICENT CRUISES

NEXT YEAR

Apply Local Agents

M. S. Beaumont, Gen. Agent, Passenger Dept.,

1 King St. E. Toronto.

Anemic Girls At Business Gain Strength on SCOTT'S EMULSION

Special Values in HOSIERY

A large assortment of CASHMERE, SILK and SILK and WOOL HOSE to select from.

Ladies' Cashmere Hose, in Black, Brown, Grey and Sand, extra fine quality at 90c., $1.00, $1.25.

Ladies' Hose, in Silk and Wool, in Black and White, Brown and White and Sand and White, in plain, and ribbed; sizes 8½ to 10. Special values at $1.25, $1.50, $1.79 and $2.50.

Ladies' Silk Hose, in Black, Brown, White, Grey, Sand, and Navy; sizes 8½ to 10. Special values at $1.00, $1.50, $2.00 and $2.50.

FANCY APRONS 75c., $1.00, $1.35.

Fancy Tea Aprons, in a variety of styles, make excellent Xmas Gifts, priced at 75c., $1.00, $1.35.

XMAS GLOVES

Silk—Wool—Chamoisette—Silk Gloves, in Black White, Grey, Sand, Brown and Mode. Priced at $1.00 to $3.00.

Wool Gloves, Colors, White, Brown, Grey and Beaver and Heather Scotch Knit, priced at 75c., $1.00 $1.25.

Chamoisette Gloves, in variety styles, colors Black Brown, Grey and Mode. Priced at 59c., 89c. $1.00, $1.50 and $2.00.

EARLE & COOK CO.

IT PAYS TO ADVERTISE IN THE INTELLIGENCER





That Label, Sir, is your Health Insurance Policy

"True,—it may sound far-fetched. Nevertheless, in the case of "CEETEE" it is your assurance of *pure wool*, and wool is the only sure protection against winter's chills and sudden changes in temperature with consequent doctors' bills.

The "CEETEE" label also insures a fine wool underclothing—

That will not shrink

That will not "prickle" or irritate the body.

The only Canadian-made underwear

That is reinforced at wearing parts.

That is knit to fit the natural lines of the body.

Favoured by Ladies for their Underwear Vests and bloomers is our No. CEETEE No. 225, or TURNBULL'S No. 420.

For Men: CEETEE No. 320 fine pure wool CEETEE No. 432 a cashmere and wool mixture Underclothing "de luxe"

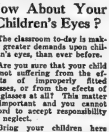
Made only by

Turnbulls

of Galt, Ont.

Sold by the Best Dealers

Worn by the Best People



How About Your Children's Eyes?

The classroom to-day is making greater demands upon children's eyes, than ever before.

Are you sure that your child is not suffering from the effects of improperly fitted glasses, or from the effects of no glasses at all? This matter is important and you cannot afford to accept responsibility for neglect.

Bring your children here for a thorough examination of their eyes, and for proper glasses, if required.

All That Science Can Give;
All That Artistry Can Add.

Edwards

OPTICIAN AND JEWELLER

262 1-2 Front St., Belleville
Phone 1328w.

Brighten Up Your Home



Preserves Linoleum

Polish your linoleum occasionally with Johnson's Wax. It prevents cracking—brings out the pattern and colour—protects the linoleum from wear—and makes cleaning easy.



Hot Dishes Won't Mar

If you polish your dining room table occasionally with Johnson's Prepared Wax you will have no trouble with hot dishes. Johnson's Wax protects and preserves the varnish.



Removes Finger Prints

Johnson's *Liquid* Wax is the ideal furniture polish. It imparts a hard, dry, silk-like polish which will not gather dust and lint or show finger prints. Takes the drudgery from dusting.



JOHNSON'S
Paste - Liquid - Powdered
POLISHING WAX

YOU can give every room in your home that delightful air of immaculate cleanliness by using Johnson's Polishing Wax occasionally on your furniture, floors, linoleum and woodwork. Johnson's Wax cleans, polishes, preserves and protects—all in one operation. Easy to apply and polish.

Comes in Three Convenient Forms

Johnson's Wax is conveniently put up in three forms. Use the *Paste* Wax for polishing floors of all kinds—wood, tile, marble, composition, linoleum, etc. Use Johnson's *Liquid* Wax for polishing your furniture, piano, woodwork, linoleum, leather goods, shoes and automobile. Johnson's *Powdered* Wax makes a perfect dancing surface.

Insist Upon Johnson's Polishing Wax—There Is No Substitute. For Sale at the Following Stores:

Dolan, The Druggist, C. M. Hall, J. S. McKeown, Smith Hardware Co.,
Doyle's Drug Store, The John Lewis Co., Ltd. Ostrom's Drug Store D. Stroud,
C. N. Sulman, Walker Hardware Co., Ltd. Wallbridge & Clarke.

Rejuvenates Woodwork

Johnson's *Liquid* Wax is just the thing for polishing woodwork. It covers up mars and small surface scratches, prevents checking and adds years to the life and beauty of varnish.



For Beautiful Floors

Beautiful floors are easily attainable with Johnson's Polishing Wax. It does not show heelprints and worn places can be quickly waxed without going over the entire floor.



Dust Proof Auto Polish

Johnson's Liquid Polishing Wax preserves the varnish and protects it from the weather. Covers up mars and scratches—keeps dust and water—and makes a "wash" last twice as long.

Free Book on Home Beautifying

This book contains practical suggestions on how to make your home artistic, cheery and inviting. Explains how you can easily and economically refinish and keep furniture, woodwork, floors and linoleum in perfect condition. Includes color charts—gives covering capacities, etc. Fill out and mail coupon for a *Free Copy.*



S. C. Johnson & Son, Ltd., Dept. , Brantford, Can.
"The Wood Finishing Authorities."

Please send me free and postpaid your Book on Home Beautifying and Wood Finishing.

MY DEALER IS.....

MY NAME .....

MY ADDRESS .....

CITY and PROVINCE.....

The Easy Way

THE EASY WAY *to Make Soup* is NOT to boil meat and vegetables for four or five hours, but to boil the vegetables for perhaps half an hour, then drop in a few Oxo Beef Cubes, and the soup is ready to serve. Oxo Cubes give the rich nutriment, the strength-giving qualities, the fine flavor of fresh prime beef.

THE EASY WAY *to Make Clear Broth, Consomme and Bouillon,* is NOT to boil meat for half a day and strain out the shreds, but merely to add Oxo Cubes and seasoning to boiling water, and serve.

THE EASY WAY *to Make Beef Tea for the Sick* is NOT to boil fresh meat for hours, but merely to drop an Oxo Cube or two into a cup of HOT water

THE EASY WAY *to Make Sauces, Gravies, Stews, Hash, Meat Pies*—the easy and delightful way to make Croquettes and Cold Meat more appetizing—is to add Oxo Cubes to restore the beef flavor.

THE EASY WAY *to Make a Hot Drink on a Cold Day* is to drop an Oxo Cube or two into boiling water. A cup of Oxo after a hard day's work will brace you as nothing else will.

OXO CUBES are invaluable to every woman who cooks or who has a cook; and your own knowledge of preparing tempting, appetizing meals will guide you in using them.



Old Father Cobb says: "Ask your Grocer for Liebig Company's Extract of Beef or Oxo Cubes."

LIEBIG CO'S EXTRACT OF MEAT CO., LIMITED, 2 CHURCH ST., MONTREAL.

OXO CUBES

A Cube to a Cup

Music & Drama

JACQUELINE LOGAN AND LOUISE DRESSER GLAD TO SEE "BURNING SANDS."

Three thousand miles from the Great White Way and glad of it! That is the condition in which two Broadway favorites found themselves while encamped among the sand dunes near Oxnard, Cal; for the filming of George Melford's Paramount production of "Burning Sands" which is the feature attraction now at Griffith's Theatre.

A white tent on the desert, baths in portable tub, and meals in a mess tent is a little different from a theatre on Broadway and a comfortable hotel a block from the stage door, said Jacqueline Logan, former New York favorite, who has an important role in the picture. "But I like it."

Louise Dresser, vaudeville and musical comedy star who makes her second screen appearance in "Burning Sands" expressed the same sentiment.

Wanda Hawley and Milton Sills are featured in "Burning Sands" which is from the novel by Arthur Weigall. The story deals with the love of a young English woman of the nobility for a hero[ic] of the Saharan desert. He treats her coldly, but she persists in her effort to win him and after a series of highly dramatic incidents, in which romance and tragedy are mingled, succeeds. The theme is the antithesis of that treatment in "The Sheik," said it is said by George Melford, the producer, as the "Burning Sands" is perhaps the strongest production with which he has thus far been identified.

Harry Cleary comedy titled, "So Long Buddy," the British News Film, Gaumont Graphic, and Edith Roland feature where Gibson appears this week in "Double Dealing," a Universal comedy drama. It is the first role of such a character that the famous cowboy has ever essayed and it shows that he is a comedian of note.

Gibson is presented as a droll youth who has inherited a small town drugstore and a heavy mortgage. Most of the visits to the store are made by Trish Jobson, who holds the mortgage. Business is terrible, but the result finds some consolation in a book entitled "How to be Successful," which he reads during the waiting moments. Most of his moments are spare, so he has little opportunity to apply the principles of the book he studies so carefully.

Hoot enacts the role of Ben Slow Pelt, the reputed druggists pro-prietor, with a comical air that affords a lot of laughs, and again with a restfulness that provides some real human interest.

It is a new role for Gibson, but he handles it with the ease of a veteran actor of comedy-drama.

He is ably supported in the comedy roles by the two well known screen comedians Eddie Gribbon and Jack Dillon, and in the dramatic sequences by Gertrude Claire, the "dear old mother of the screen," as Mother Sherwell and Virginia Pearson in the role of the little slaver who loved him. Other well known players in the cast are Betty Francisco, Otto Hoffman and Frank Hayes.

Two good comedies and Pathe News are being exhibited during the evening.

Have Dark Hair And Look Young

Grandmother kept her hair beautifully darkened, glossy and attractive with a brew of Sage Tea and Sulphur. Whenever her hair took on that dull, faded, streaked appearance, this simple mixture was applied with wonderful effect. By asking at any drug store for "Wyeth's Sage and Sulphur Compound," you will get a large bottle of this old time recipe, improved by the addition of other ingredients, all ready to use, at very little cost. This simple mixture can be depended upon to restore the natural color and beauty to the hair.

Well-known druggists say everybody uses "Wyeth's Sage and Sulphur Compound, now because it darkens so naturally and evenly that nobody can tell it has been applied—it's so easy to use, too. You simply dampen a comb or soft brush and draw it through your hair, taking one strand at a time. By morning the gray hair disappears; after another application or two, it is restored to its natural color and looks glossy, soft and beautiful.

CONSECON

Mr. and Mrs. W. W. Ward, Mrs. H. W. Weeks and granddaughter spent the past week in Toronto.

Mr. Roy Ward, of Kingston, spent the week end with his mother, Mrs. Mary Ward.

The play "Aaron Slick from Punkin Crick" which was held in the town hall on Saturday evening was a decided success. The Hall was crowded, many were unable to gain admittance. The proceeds amounted to $124.00.

Misses Maude and Laurel Arkle entertained relatives from Carleton over the week end.

A very enjoyable evening was spent on Friday when Consecon League's entertained Thrller League. The latter furnishing the program which was carried out. The former supplying the refreshments.

Ostrom's

SUGGESTION NO. 11.

Any man will bless the person who gives him something to make shaving a comfort. We have

RAZORS

That will just do that little thing

$1.00 to $5.00

Best makes in straight or safety Razors.

OSTROM'S DRUG STORE

"Moir's Chocolates"

Christmas Cards, Perfumes, Powders, Candy and Kodaks. See Our Beautiful Display.

DOLAN, THE DRUGGIST

Halifax, N. S.—At least 65,000 summer tourists entered Nova Scotia during 1923.

Toyland

Our Christmas display of Toys, etc., is now ready. Bring in the kiddies to see them.

We would advise an early selection as stock cannot be repeated this season.

THE BEEHIVE

CHAS. N. BULMAN

EVERY DAY SERVE SOME WAY

ROMAN MEAL

Keeps the Family Fit

Dickinson and Walbank

(Members Montreal Stock Exchange)

No account too small to receive our careful attention

102 St. Alexis Street, Montreal

Branch Office: Hotel Quinte. Phone 1381.

F. Kelly Dickinson J. V. K. Walbank W. McLea Walbank

FOR the Highest Quality in MEATS go to the Best Equipped and Most Sanitary Butcher Shop in the city.

Bill Green

PURVEYOR

205 Front St. - Phone 755



IMLAH & ARMSTRONG

MANAGERS BELLEVILLE BURIAL COMPANY

UNDERTAKERS

14 Campbell St.

Next to Y.M.C.A.



Joseph W. Imlah M. F. Armstrong

PHONE DAY OR NIGHT 774

New Motor Equipment—Private Funeral Parlors in Connection

Our Motto: "BETTER WORK AND BETTER SERVICE"

KELLAWAY'S FOUR STORES Packed with Xmas. Groceries

Come and see our goods and note our prices before you buy. We will guarantee you satisfaction.

We sell the best goods for less money.

Stores at 20 Bridge St. E., 911 - 295 Front St., Phone 190w; 66½ Catherine, Phone 1396; and 59 Dundas, Phone 1150w.

We have many more bargains too numerous to list here. How about your next order?

650 lbs. French Walnuts, shelled lb. ..... .39	Florida Oranges, thin skinned & juicy, doz. ..... .37
New Thompson's seedless raisins 2 lbs. ..... .25	Pure Lard, special price, lb. .... .20
Sultana seedless raisins, 2 lbs. .25	Havelock Lettuce, 2 for ..... .25
Choice Reclaened Currants, 2 lbs. .33	3 for .....
Hallowes bulk dates, per lb. ..... .10	Wintergreen Berries, for cake decorating, lb. ..... .40
Smyrna eating figs, per lb. ..... .25	Fancy Cakes, regular 35c to 40c lb .32
Choice seeded raisins, 1 lb pkg. 3 for ..... .30	Choice Ginger Snaps, sale price, 2 lbs. ..... .25
Spanish Valencia raisins, lb. ..... .15	Grocer's Chocolate Sponge Cake, per pkg. ..... .20
Finest English cut orange & lemon peel, lb. ..... .32	Flour, 24¢ .....
New Ontario Mokaroni, tin ..... .10	Best Quality Colored Cheese, lb. .29
Ceylon Desiccated Cocoanut, lb. .23	Breakfast Bacon, machine sliced lb. ..... .32
Choice Shelled almonds, lb. ..... .45	Sweet Cider, per qt. 15c per gal. .50
Almond-Cake Icing, tins 30c, & .. .50	Sour Apple Cider, pickling run, pk. ..... .50
Choice Cranberries, 2 qts. ..... .25	Canvas aprons, per lb. ..... .50
Pastry Flour, 24 lb. bag ..... .89	
Fancy California Grape Juice ..... .20	

EXTRA SPECIAL—With every order we will sell 1 lb. only of our Breakfast Coffee, fresh ground, with the chaff blown out by our up-to-date electric coffee mill. It won't boil over in your coffee percolator and the quality will surprise you. Extra Special, Price of 37c. lb.



Give Paul Whiteman and his Orchestra as your Xmas Gift!

IN ecstasy of syncopation is at its height. You can fairly sense the thrill of the players as the crashing music pours forth—weaving a fantasy of rythm. The home echoes with happiness and joy. And no wonder—for it is Paul Whiteman and his famous Orchestra that is playing for their dance

Yes! the living Paul Whiteman and his Orchestra—for engraved on "His Master's Voice"—Victor records is their living genius—not merely a mechanical rendering. The dance palaces of London and New York can boast of no greater living, thrilling reality.

Because of "His Master's Voice"—Victor records you can make your Christmas gift—countless evenings of such joy and pleasure—you can send into the homes of your friends the genius of the world's greatest artists—just as if you were presenting them body and soul—for their genius could not be more living even though they were actually present to do your bidding.

Arranged in handsome, dignified gift boxes, "His Master's Voice" dealers have many record combinations for you to choose from.

HIS MASTER'S VOICE, LIMITED

Only "His Master's Voice" dealers can offer you the living genius of these, the world's greatest dance orchestras.

Some Paul Whiteman Dance Hits

Last Night on the Back Porch—*Fox Trot*	No. 19139
If I Can't Have the Sweetie I Want—*Fox Trot*	
Way Down Yonder in New Orleans—*Fox Trot*	No. 19038
Desert—*Fox Trot*	
Fan—*Fox Trot*	No. 19016
Lady of the Evening—*Fox Trot*	
Underneath the Mellow Moon—Waltz	No. 19019
Wonderful One—*Waltz*	

The World's Greatest Dance Orchestras

Paul Whiteman and His Orchestra, Club Royal Orchestra, Zez Confrey and His Orchestra, Clyde Doerr and His Orchestra, Charles Dornberger and His Orchestra, Melody Kings Dance Orchestra, The Great White Way Orchestra, Tennessee Ten, The Benson Orchestra of Chicago, S.S. Leviathan Orchestra.

"His Master's Voice" Victor

Victrola shown in illustration, Model 100—Price $200.00. Others from $17.50 to $415.00.



A box of "His Master's Voice"—Victor Records, "the performers of the home" will bring happiness to anyone.

KROCH BROS.

301 Front Street

WINTER SALE

The Year's Greatest Sensation

TOMORROW



Dresses

$9.85 $12.85

$14.85 19.85

GREAT SALE

Sweeps right through the entire Stock of Dresses. There are Poiret Twills, Tricotines, Velveteens, Jerseys, Georgettes, Satins, Canton Crepes. Truly a style show—We know every woman that attends this Sale will buy—Come To-morrow!

The Talk of Belleville!

New Coats

Women & Misses'

$5.85, $9.85

$14.85 19.85



Marvellous Styles

Fur Trimmed and Plain

We urge you to shop early for there'll be crowds after these Coats To-morrow—You Must See These Coats to Appreciate Their Real Value—Come To-morrow.

CROWDS! CROWDS COME TEAMING IN!



Sweaters

WHAT KIND ARE THEY?

All the loveliest styles one could wish to see and To-morrow is the Day To Buy.

Silk and Wool 1.95 BRAND NEW STYLES 2.65 Nothing Like it In City 3.85

ON GOES THE SALE WATCH THE BIG CROWDS!

HOSIERY

Silk and Wool and Heather, Log Cabin, Pongee, Beige, Camel, Brown and Black. The whole enormous lot thrown out to-morrow at the low price of

98c

Buy all the Hose you need—Buy Them For Gifts

New Hats

Scores of styles to choose from. Regardless of former prices—Out they go To-morrow

95c $1.95

$2.85 4.95

All that we promise will "Make More Than Good" To-morrow you can test this claim—Every Saleslades on hand to give prompt and efficient service.

KROCH BROS.

EVERY SPORT AT A GLANCE

Latest Sporting News

HERE, THERE AND EVERYWHERE

WILSON'S "The National Smoke"

BACHELOR

Still the most for the money. 10c.

ANDREW WILSON & CO. TORONTO MONTREAL

SOFT BALL BILL LOOKS STRONG

At the Armouries to-night, commencing at 7.30 sharp the Kiwanis will try to take a fall out of the speedy Express nine. The Express boys will likely be somewhat weakened to-night as their pitcher, "Army" Armstrong is out of town and with another man doing the mound duty for the Express the Kiwanis are in a good position to win.

The Kiwanis will start Lally pitching, the Express will have Bill Strachan pitching and L. Cook doing the receiving.

The fans are promised some real ball to-night and it is hoped a good crowd will turn out as the expenses of the league are rather heavy.

The second game should be of no. 1 order when the Bear Cats and 34th Battery meet the 34th. So far in the second half the Battery have failed to break into the win column and the Bear Cats promise them another defeat to-night.

Umpires for tohight, 'Stub' Barrett, Alton Meagher, Wm. Collings.

BOWLING PRIZES.

Win a pair of chickens at the Recreation Parlors. Some thing new, gives everyone a chance. One pair of chickens to the lady coming nearest this blind number O and one pair to the gentlemen coming nearest this number. Different prize every week. Recreation Parlors Bridge Street.

GRIFFIN'S NOW

Matinee Sat. 2.30



GEORGE MELFORD

BURNING SANDS

WANDA HAWLEY MILTON SILLS ROBERT CAIN JACQUELINE LOGAN

Desert romance better than "The Sheik"

"A weird desert romance that is one long, breathless thrill. The story of an English beauty who sought love across the burning sands. Produced on magnificent scale by the man who made "The Sheik"

Gaumont Graphic — Century Comedy — "Timber Queen" serial

REGENT NOW

Matinee Daily 2-30

Cyclone Western Star

Hoot Gibson

In

"DOUBLE DEALING"

The thrill of your life!

2 — Comedies — Pathe News

You Should Take Care of digestion—because Good Health is largely a matter of Good Digestion. A wise person should use Beecham's Pills to relieve digestive ills and correct stomachic disorders. On account of their service and reputation

TAKE BEECHAM'S PILLS

Sold everywhere in Canada.

Largest Sale of any Medicine in the World

SANTAL CAPSULES MIDY

Don't be Misled by Substitutes

CATARRH of the BLADDER

Ask Druggist for it.

Each Capsule bears name MIDY

Stamped in Green on Each Capsule

Recommended by Physicians everywhere.

Sold by all good druggists everywhere.

SOLD BY DOLAN THE DRUGGIST.

Do not catch cold—take SCOTT'S EMULSION

THE CHILDREN'S COUGH REMEDY

MINTINE

Sole Agents: David T. Schiele & Co., Limited, Toronto

EXCELSIORS WIN FROM RITCHIE CO.

Another league game was played at the 'Y' last night, and as usual when the heavy hitting Excelsior Quintette is in action, there was added interest to the contest. In this particular instance however, the Excelsiors were forced to go the limit in order to keep the slate clean. The ladies from Ritchie Co. backed up by their "Rooters Club" were going strong and at one stage of the game, threatened to annex the honors for the evening. In the second game, they fell down somewhat, while their opponents took advantage of the opportunity to forge ahead and at the end of the third and final game they were leading by ninety points.

Excelsiors				
Mrs. Lee	127	120	83—	330
Mrs. Strachan	105	106	86—	297
Mrs. Goyer	116	106	105—	333
Mrs. Beal	105	94	131—	330
Mrs. Thomas	85	127	109—	321
				1613
Ritchie				
Miss Handford	120	100	117—	316
Miss Rainbird	81	94	119—	294
Miss Fauley	121	94	97—	312
Miss McTavish	131	60	104—	295
Miss Bland	113	86	97—	296
				1513

19 RUGBY PLAYERS KILLED THIS YEAR

Chicago, Dec. 6.—Nineteen football players were fatally injured during the 1923 season, according to figures compiled Wednesday night by the Chicago Tribune. Of this number, nine were high school players, five were from colleges and universities, and four were professional or independent players. Fractured skulls and injured backs caused a majority of the deaths. One player died of strangulation. He was chewing tobacco and strangled when he was tackled, dying on the field.

ADVERTISE IN THE INTELLIGENCER

There Seemed No Happiness Ahead of Her

Do you feel depressed? Are you easily irritated? Are your nerves all on edge? Do trifling happenings bother you? Have you a feeling that something dreadful is going to happen? These symptoms are not uncommon as many people have them. They are the signs which tell you that you are run down, and need something to enrich your blood, quiet your nerves and tone up your system. Carnol will do this quickly and effectively. It has done it for Mrs. Elizabeth King, as well as thousands of other people and it will do it for you. Here's what Mrs. King says:

"This is to certify that I was for several years troubled with a rundown state of health. I was depressed, nervous, weak, frequently I suffered from severe headaches caused by loss of appetite. I had no inclination to do anything. I was becoming more and more despondent every day. There seemed no happiness ahead of me. My friend told me to try Carnol as she was sure it would help me. I purchased a few bottles and before I had finished taking the first bottle I felt like a different woman. It affords me the greatest pleasure to recommend it to any one who is in a run-down state of health. I found it more successful than any other tonic."—Mrs. Elizabeth King, 117 Cedar Street, Halifax, N.S. 20-9

Carnol is sold by all good druggists everywhere.

SOLD BY DOLAN THE DRUGGIST.

SPRINGERS WIN FROM SPRINKLERS

Springers defeated the Automatic Sprinklers at the Recreation Parlors last night by rather a one sided score, the Sprinklers only using two of their regular bowlers and the other three were practically new bowlers. Springers put up a nice game, rolling 2447 and no doubt will be in a different position in the next league. Goodwin and Gallagher were the leading bowlers for their respective teams.

SPRINGERS				
Jeffrey	171	141	157—	469
Yorke	189	127	147—	463
Scott	169	161	164—	494
Boyd	193	183	165—	541
Goodwin	172	167	180—	520
				2447

SPRINKLERS.				
Marchond	106	65	117—	278
Kearns	147	153	181—	481
Marcle	96	93	125—	282
Gallagher	184	165	152—	501
Troughton	109	142	129—	380
				1925

$30,905 PAID

(Continued from page one)

1920-1921	2
1921-1922	5
1922-1923	9
Total	16

Year	Transfered to other Municipalities
1921-1923	1

Summary

Total number of applicants	107
Less Ineligible	51
Cancelled	18
Transferred	1
	70
Active beneficiaries Oct. 31, 1923	39

Amount Disbursed	
1920-1921	$ 4,442
1921-1922	10,814
1922-1923	15,849
Total	$ 30,905

50% of which has been collected from the County.

Of the 39 active beneficiaries—32 members are widows; 2 soldiers with incapacitated husbands and 1 deserted. Total 39.

In the 29 families there are:

10 with 2 children	21
10 with 3 children	30
6 with 4 children	24
7 with 5 children	35
3 with 6 children	6
2 with 7 children	21
1 with 8 children	8
1 with 10 children	10
Total	154

Total number of families 29.

"I feel I cannot close this report without expressing on behalf of the other members of the Board and myself our appreciation of the courtesy and assistance at all times extended to us by Mr. W. H. Nugent."

Make Your Own Antifreeze

Buy the Pure Spirit here and add the water yourself. Directions free at

McKEOWN'S DRUG STORE

Distributors for Boot's, Cash Chemists, of England.

BOWLING.

How about a little more bowling for pleasure and recreation? We are open every afternoon and the best of accommodation. Try bowling on our alleys once and you will come back again. The most up-to-date alleys in eastern Ontario. Ladies night on Tuesday and Friday. Ladies get your teams lined up for after Christmas. Recreation Parlors, Bridge St., F. Domenico Mgr. 6d-3d

Tell Santa You Want a RADIO.



GREENE'S XMAS RADIO CLUB (Limited to 25)

Offers the Real Chance to Get it

We have again made special arrangements with the NORTHERN ELECTRIC COMPANY

For a limited number of their justly celebrated Receiving Sets, and offer them to Members of our CHRISTMAS RADIO CLUB, at

A Most Astonishingly Low Price---And the Easiest Kind of Terms

Here's What Each of the 25 Club Members Will Get

Our Christmas Club Radio Outfit is the Detector or First Unit of the Northern Electric Set, which has been proved by our customers for a year or more to be fully capable of receiving programmes of any nature from such distant points as Chicago, Davenport, Iowa; Newark, N.J.; Denver, Colo., and other stations at shorter distances. All these points are reached in the most satisfactory manner. This unit is the first and main section of our large Northern Electric Outfit, and is complete in itself with Batteries, Peanut Tubes, Aerial Wire and one set of Head Phones.

This section can be added to at any time desired with Amplifying Units that increase the receiving radius, or amplify the sound when weather conditions render them fainter than under ideal conditions.

Aerials are easily erected and connected, but if desired connection can be made to any electric light socket by a special attachment that usually gives the same service. This is the outfit at our second price of $49.50, but we recommend the Aerial in preference.

OUR CLUB OFFERS



Lower In Price Than Ever Before

Each of the 25 members of our Christmas Radio Club will have their choice of the following outfits:

NORTHERN ELECTRIC DETECTOR UNIT

This fine Radio Set, complete with Batteries, Aerial, Peanut Tube and Head Phones, is capable of reaching stations as far away as 1,500 miles, which sold last year for $72.00, delivered to Club Members for Christmas for $53.00

Club Terms—$5.00 Cash and $3.00 a Week

Same Outfit in every way except that no Aerial Wire will be necessary, their place being taken by a special attachment for an electric light socket $49.50

Club Terms—$5.00 Cash and $3.00 a Week.

Listen in to the high-class entertainment being broadcasted from dozens of stations. Choose the kind of programme you like and hear the artists themselves actually entertain you in your own home.

A QUICK MOVE WILL PAY. Erecting aerials takes time, and our staff will be rushed to get the whole 25 up in time for Christmas. Join early, then aerial can be put up at once and outfit connected for Christmas or when wanted.

Demonstrations at Our Store on TUESDAY, FRIDAY and SATURDAY EVENINGS or at other times by appointment.

Judging by the enquiries we have, the 25 memberships will be snapped up in a hurry. Many are going to be disappointed. Don't be one of the too late applicants.

The J. M. GREENE MUSIC CO., Ltd.

316 Front Street

"HOME OF GOOD MUSIC"

BARNEY GOOGLE AND SPARK PLUG—Sparky May Be Down, But He Isn't Out —By Billy de Beck



OF INTEREST TO WOMEN

SOCIAL and PERSONAL

Little Variety In New Hat Fashions-Attempt Disguises

MARRIED 62 YEARS GOING STRONG YET

Buy your tea from Lipton's they grow it and guarantee it

LIPTON'S

Red Label Best for the Table TEA 50c. Volk. 25c. lb.

Thomas J. Lipton • Tea Planter • Ceylon

THE PARSON O'DUMFORD

CHAPTER XIII

TO KNOW RICHARD

MISCHANK

MATEHWOND'S FILE-THE-BASKET EGG MASH

10 lbs. 30 lbs. 100 lbs. Keg.

Findley & Phillips

339 Front Street. Phone 612

ANNOUNCEMENT

Dr. S. H. Gibson announces that he has removed his office to 339½ Front St. (Over Findley & Phillips) and will remain there for the present. Residence at 338 Church St. Phone 1218 (Night and Day).



WM. McINTOSH & CO.,

OH FOR

TOYLAND

All Ready for the Battle with all kinds of Toys, Dolls, Sleighs, Doll Carriages etc.

SANTA CLAUS HEADQUARTERS

BRING THE YOUNGSTERS

WM. McIntosh & Co.,



BECAUSE Holmes & Edwards Silverplate is sterling silver's only competitor for wear, it is higher priced than ordinary silverplate. This higher price means higher quality, lasting beauty and longer life. And in such purchases as silverplate—purchases that you would have last a lifetime—a small difference in the initial investment is a matter which your good judgement alone can lead you to properly decide.

For your Christmas Gift this year, give Holmes & Edwards. Choose The Hostess Pattern—the new pattern for the new home; or Jamestown, simple and artistic. Both are protected against wear. The beautiful lustre which is attained by an exclusive Holmes & Edwards process is preserved by the two exclusive processes SILVER INLAID and SUPER PLATE. Your jeweler will gladly explain their super advantages to you.

Manufactured exclusively in Canada by

THE STANDARD SILVER CO. OF TORONTO, LIMITED

Holmes & Edwards table appointments, such as thirst here, can also be had in the same high quality. If your jeweler is not able to show you the pieces you want, have him get it for you.

HOLMES & EDWARDS

SILVERPLATE

"Protected Where the Wear Comes"

Watch the Want Ads. Daily and learn how to Buy and Sell to the Very Best Advantage

THE MARKET REPORTS

Party Faiths

(Continued from page one)

every confidence in members of the County Council and men in public life. He congratulated Warden Walsh upon the enviable position he occupied. A position he has filled with honor to himself and the County of Hastings.

Hon. Nielsen Parliament.

Hon. Nelson Parliament said "It is a proud honor for a man to be associated with the toast of Canada and the Province. However he felt that county democracy has won. We owe it to the greater country in the British Empire. True to the British Empire we must work and work honestly for the success of our country."

His Honor Judge Wills also responded to the toast of "Canada and Empire". He came on this occasion to be the guest of His Honor the Warden of Hastings County, whom he highly respected. It was a grand thing to see representatives of both political parties present. In connecting His Honor wished Warden Walsh many years of happiness and prosperity.

Municipal Institutions.

Mayor Ketcheson, K.C., proposed a toast to "Municipal Institutions". Municipal institutions, he said were created in this country by the Empire Legislature.

Mr. W. E. N. Sinclair, leader of the Liberal party in Ontario, responding to the toast stated that it was a pleasure for him to be present as a guest of Warden Walsh whom he had known for years. He was an old County Council member and always took a deep interest in municipal institutions. The power and scope of municipal institutions is large, he said, and the advancing municipal institutions are varied but democratic. Service is one of the foundations of our institution and the service many a not always recognized. All honor to councillors who serve their respective municipalities. All should be interested in municipal institutions".

Mr. J. S. Johnson, Warden of Lennox and Addington County, extended to Warden Walsh the felitious greetings of the members of the adjoining County and wished him every prosperity.

Mr. Ed. Harrison, ex-Warden of Lennox and Addington County called attention to the fact that the township of Tyendinaga has furnished an object lesson for the county by sending to the County Council men, sons and some of whom was better than the present Warden of the County, James Walsh.

Mr. W. E. Wanless, Reeve of Farnday Township, said, "The municipal institution is the foundation of democracy, and the training members of County Council and members of other governing bodies received cannot be overestimated."

Co-operation Needed.

"City of Belleville and the Chamber of Commerce" was the toast proposed by Mr. Alex. Elliott, manager of the Standard bank, who characterized Warden Walsh as a loyal citizen and a man whose words was as good as his bond. Mr. Elliott said Belleville was a city of convention. "Next year" he said "is a great celebration to take place and to Mayor-elect Mikel is due great credit for securing that celebration. We are also in the city Mr. Elliott continued, "but we have that question that the Industrial Committee with the Chamber of Commerce which we should have. That would do much for the city and the county as a whole. I should like to see a business section in the Chamber of Commerce."

Mayor Bennett declared he was proud of the city of Belleville. It was one of the most beautiful cities in this country and the city and county were bound together in matters appertaining to their welfare. The speaker was pleased with Warden Walsh's address at the opening of the councils session.

He hoped the County Council would make a substantial grant to the hospital. He stated that he would support Mayor-elect Mikel in doing all he could for the city.

Mr. J. O. Herity, manager of the Chamber of Commerce, explained that the object of that institution could be summed up in one word, co-operation. He hoped to see the spirit of co-operative spirit existing between the county council and the city of Belleville.

Our Visitors.

A toast to "Our Visitors" was proposed by Sheriff Clark an ex-member of the County Council. "What would Parliament be without Harris' Corner, or to us if we kept them within ourselves?" We need co-operation in our midst those evenings."

Mr. E. J. Hannah, Reeve of Cambley Township, spoke enlogistically of Warden Walsh, and the pleasure it gave him to be a guest at his banquet.

Mr. W. E. Tummon, ex-Reeve of Huntingdon Township, said it was a great pleasure for the visitors to have the opportunity of attending Warden Walsh's banquet.

A well-arranged musical program, the numbers interspersing the speeches, to the weighing of the inner man, Mr. G. B. Airhart, Reeve of Marmora Village, acted as chairman and Mr. E. C. Metcalfe, Reeve, of Deseronto, as vice-chairman.

CLASSIFIED ADVERTISING

For Sale

WEBER 7 PIANO, IVORY KEYS, MAHOGANY CASE, IN GOOD CONDITION. Apply Lindsay, Limited, Segro Manager, R. H. Barrett, Limited, Belleville Ont.

FOR SALE—A QUANTITY OF HOUSEHOLD goods and furniture. Hard and soft coal stoves; also Cup of Motion. 31 Dundas St. D4-tf

FOR SALE—BEAUTIFUL MAHOGANY piano, practically new. Excellent Christmas gift. Cost $700, sell $75. Almost new. Apply 241 Dundas St. D4-tf

FOR SALE—SEVERAL PIANO OVER-HAULED bargain prices. Gerhard Heintzman D30-6tf

FOR SALE DOHERTY PIANO IN MAHOGANY and Piano upright piano in used condition, $110 be sold cheap at Gerhard Heintzman. D12-6tf

FOR SALE—SEVERAL HUNDRED NEW piano rolls. There for a dollar. Gerhard Heintzman. D30-6tf

FOR SALE—NEW PARTRIDGE GEM PROOF Electric water filter, a rewable $100 Smith Premier typewriter $25.00 Reiber Cash register $25.00 Gas heater $5.00 Gas heater $10.00 Large Round Pool for a young Bull $10.00 Large drilled Stone weight $15.00 6 dozen 12-inch Axe saw $4.00 Small Stone $3.00 Large Stone $3.00 Large Stone $3.00 Large

Thanksgiving Donations To Children's Shelter

A friend, 14 chickens; Bridge Street Methodist Church Mission Circle, celery, Mrs. Linzel, Maymont, 15 cans milk; Johnstone's Academy Sunshine Dancing Class, Miss Sprague, fruit; Mrs. Robertson, jam; Mrs. Morey, tomatoes; Miss Gardner, 1 doll; I. O. O. F. Lodge, eatables; Mrs. Ryan, clothing; Miss Mary Moore, Chilfield, $1.00; Mr. Ellis, fish; Shepherds Rest Church, cakes and eatables; Metz Chapter, A.A.M., eatables; Carpenters, Holton, eatables; Mrs. Beachley, clothing; Baptist Church Christian Workers, W. I., vegetables and apples, 2 pair mitts; Mrs. C. Bowers, carrots; Mrs. P. Silvery, cabbage; Mrs. White, cabbage and carrots; Tabernacle Church, bread and butter, tomato jam, cake and sandwiches; Mr. Churchill, rocking chair; A friend, toys; Mrs. T. Tait, coal; Mrs. Shreckengast, wheat, peanut butter, puffed wheat; Mrs. W. C. McIlvain, 2 jars fruit; Ladies' Auxiliary, Y. M. C. A., 3 dozen knit; Mrs. Geo. Taylor, 3 hemnets, 3 pairs stockings; A friend, clothing; Reds Shoe Factory, shoes; Mr. Tannehill, 3 jars fruit, rolled oats; Mrs. North, 1 doz. oranges, 2 cans corn, 3 jars fruit, tomatoes, maple syrup; Mrs. Gordon, fruit, fruit and apples; Mrs. Doyle, clothing; Mr. Ellis, fish; Mr. W. B. Haines, rolled oats; A friend, clothing; Mrs. P. Wilson, jar marmalade; Mrs. Walmsley, basket apples, clothing; Mrs. Haslip, clothing; Mrs. I. L. Moore, cake; Mrs. Kinnear, 1 jar catsup, 1 can; Mrs. Stork, jar beets; Mrs. Ivey, jar fruit, jar pickles; Mrs. Waddell, oranges; Mrs. J. A. McPee, 2 jars fruit, 2 bags apples; Mrs. Dilcher, 3 boxes cookies, apples, potatoes, carrots; Mrs. McCauley, 3 jars fruit; Mrs. Pickston, 1 jar fruit; Mrs. Chas. Dolan, 20 rubber balls; Mrs. Chadwick, 1.00; Mrs. Cook, Charles St., 2 cans tomatoes; Mrs. McArthur, 3 dozen eggs, Mrs. John Lewis, oranges; Mrs. Wallbridge, 4 jars jam; Mrs. Bogart, apples.

(Sgd) A. T. HARRIS, Matron.



GOOD home-made bread has always been the chief food of the earth's sturdiest races. None of the breakfast foods or health foods can equal bread in nourishment. Good bread is the most digestible food as well as the cheapest.

ROYAL YEAST CAKES

Our Christmas Rolls and Song packs make a useful gift. The Greene Music Co. 47,24

Itching Eczema Dried Right Up With Sulphur

Any breaking out of the skin, even ugly, itching eczema, can be quickly overcome by applying a little Mentho-Sulphur, says a noted skin specialist. Because of its germ destroying properties, this sulphur preparation instantly brings ease from skin irritation, soothes and heals the eczema right up and leaves the skin clear and smooth.

It seldom fails to relieve the torment and disfigurement. Sufferers from skin trouble should get a little jar of Rowles Mentho-Sulphur from any good druggist and use it like a cold cream.

SAD ENDING TO WEDDING PARTY

Montreal Dec. 7.—Six members of a wedding party were badly injured at eleven o'clock Thursday morning, when the car in which they were driving cut out of control and after dashing down the Glen, struck a hydrant and was smashed to pieces. The occupants of the machine were hurled in every direction and were unconscious when picked up. Three were taken to the Western Hospital and three others were brought to the Hotel Dieu. None of the names of the injured could be procured at the Hotel Dieu and at Western Hospital the authorities absolutely refused to give any information about the accident.

Order Your Laura Secords now for Christmas. DOLAN, THE DRUGGIST

MEN'S OVERCOATS For $15.00

We are showing just now a nice assortment of real, good Coats for men and young men at $15.00. They are hard to get and very few stores have anything at all to offer at this very low price.

Some have regular shoulders, some raglan shoulders, all have the 3-way belt. The choice of colors at present is very good, but they are moving lively.

Oak Hall

PHONE 309

HINCHCLIFFE'S MARKET SQUARE

Where you save money on your meat bills.

CHOICE BEEF and PORK

And all meats always fresh.

4 DELIVERIES A DAY

HINCHCLIFFE'S



10 for 15¢
25 " 35¢

Manufactured by Imperial Tobacco Company of Canada Limited

RITCHIE'S Employees' Sale

There have been days and days of wonderful offerings, quantities have been exhausted—but even for that, here comes a day so filled with opportunities. One could well imagine it the first day of a great sale.

Tomorrow -- FINAL -- Saturday

TO-MORROW—THE FINAL SATURDAY—a day to be so sparkling with the enthusiasm of its remarkable values that it will be a joy to know it.

BARGAINS GALORE

This is just a Sample of the Tremendous Values Offered for Tomorrow's Selling

A Special MILLINERY EVENT FOR SATURDAY

New Models -- Just Unpacked

Showing the Clever New SATIN HATS **5.00**

Strikingly attractive—consisting of Piquant Pokes, Off-the-Face, and Medium size styles of lustrous Satin, fashioned in many new and different shaped crowns, where the new Metallic Trimming in silver and gold are used to wonderful advantage.

The shades are New Blue, Black and Brown. All Shown for the First Time To-morrow.

Clearing at $5.00. "See Centre Window".

SILKS! SILKS!

MESSALINE & PAILLETTE SILKS AT $1.59

A beautiful quality. The shades are Black and White, Navy, Brown, etc., etc., full 36 inches wide. Regular $2.00. Employee's Sale Price **1.59**

GEORGETTES & CREPE DE CHINES

The shades are Navy, Sky, Rose, Taupe, Pink, Helio, Sage Green, Olive Green, Grey, etc., etc. at **98c** 36 to 40 inches wide. Regular up to $3. Employees' Sale Price yd.

Children's Coat Special

Worth Reg. $12.00 at **$7.50**

Children's Winter Coats in dark Wood Brown shade Velour, neatly trimmed with silk stitching and embroidery. All this season's coats for ages 10, 12 and 14 years. For Saturday Only $7.50.

Fancy Striped FLANNELETTE at 19c yd.

Full 27 inches wide, an English quality, last chance to-morrow at This Price 19c yard.

WOMENS' WINTER COATS

A SENSATIONAL COAT SALE

Right Now at the Height of the Season

20% DISCOUNT ON ALL OUR WINTER COATS POSITIVELY NO RESERVE

Here Your Choice Is Practically Unlimited

There are dozens and dozens to choose from in a host of the most becoming styles as dictated for this season. Together with a large price range.

The Materials are—Beautiful Marvellas, Vellmaras, Peach-Blooms, Velverettes, Suedines, Velours, Check-back Polo cloths and Blankets in plain and luxuriously Fur trimmed.

They range in price from $19.50—$175.00. Sizes 16 to stouts.

WOMEN'S SILK SCARVES at $1.50

Beautiful Silk Fibre in all the wanted colors, finished with fringe ends. To-morrow, Saturday only $1.50.

RAG RUGS at $1.25

Here's a real value in a [illegible] women, with [illegible] Rag rug, finished [illegible] fringed ends, suitable for bedroom, bathroom, etc., size 45 x 25 inches. Saturday only $1.25. (3rd Floor).

TWO SPECIAL LINES OF WOMEN'S UNDERWEAR

Two-Piece Style, Women's Winter Underwear, in natural and cream shades, flat and elastic weaves.

Vests have short long and no sleeves.

Drawers are open and closed, ankle length; all sizes to cover sizes.

Lot No. 1.—Regular to $1.00. Sale Price $1.00

Lot No. 2.—Regular to $3.00. Sale Price $1.49.

NIGHTGOWNS

Soft, fleecy Flannelette Nightgowns for men, large and roomy, made with collar in fancy striped effects; sizes 14½ to 16½. Regular to $2. Employees' Sale Price $1.29.

DAINTY LACE COLLARS

All crisp and new, suitable for Suits, Coats and Dresses, in White and Ecru shade. Very Special at 65c.

BOXED HANDKERCHIEFS

Buy now for Xmas. Very special, neatly boxed, two in a box, Irish lawn quality Handkerchiefs. Employees' Sale Price Special 65c. Box.

WOMEN'S HEATHER HOSE

Wool Heather Hose in shades of Blues, Sands, Browns etc., in fancy fine ribbed qualities; sizes 8½, 9, 9½ and 10. Very Special, Employees' Sale Price $1.49.

WOMEN'S HEATHER HOSE

Wool Heather Mixture Hose in lovely Heather shades, fancy ribbed qualities; in sizes 8, 9½ and 10. Regular Value $1.50. Employees' Sale Price $1.9.

CASHMERETTE HOSE 50c. Pair

Women's Cashmerette Hose in Black only; sizes 9 and 9½. Fenman's manufacture. Very Special 50c. pair.

MEN'S FLANNELETTE SHIRTS

Men's Heavy Winter Work Shirts, in fancy finish, pick and pick weave, in Grey and Khaki shades, all sizes 14½ to 16½. Good value at $1.75. Employees' Sale Price $1.19.

GLOVES

Ladies' Mocha and Suede finished Gloves, in shades of Grey, Beaver and Brown; sizes 6 to 7½, fancy points at back. Regular $1.00. Employees' Sale Price $1.49.

CHAMOISETTE GLOVES

Ladies' Chamoisette Gloves, silk lined in shades of White, Taupe, Grey, Brown and Mode; sizes 6 to 7½. Regular $2.00. Employees' Sale Price $1.19.

LADIES' SILK HOSE Two Lines

Marvel Silk Hose, in shades of Black, Beige, White, Seal Brown and Suede, with fancy contrasting shade clox. Regular $2.50. Sale Price $1.49

Radiose Silk Hose, in plain shades of Brown, Navy, Cordovan, Black and White; sizes 8½ to 10 inclusive; a lovely quality Silk Hose. Regular $3 Employees' Sale Price $1.49.

CHILDREN'S STOCKINGS

Children's Wool Ribbed Cash mere Stockings, in Brown shades; sizes 4½ to 8½. Regular value to $1.50. Employees' Sale Price 59c.

MEN'S OVERCOATS at 20% Discount

Big, warm, comfortable Overcoats, your [illegible] of any Coat in the store, regardless of former [illegible] Stylish Chesterfield, in belted style and [illegible] prices. The new wide belt in one-piece, [illegible] wide collar back belt effects with wide new pleated [illegible] piece and belt, and the many new style stunts. [illegible] patch pockets, Ballymenas and Crombies, in the [illegible] Friezes, Whitneys and effects. Tans, Sands, Greys, Lo[illegible] the many shades Blue. To-morrow only 20% DISC[illegible]oats and French DISCOUNT.

MEN'S OVERCOATS Eleven Only Clearing at $9.75

Sizes 35, 36 and 37 [illegible] rare value in an overco[illegible] Men, here is indeed a little stylish in heavy [illegible] big, warm Coats, semi-[illegible] Tweeds and Blanket Cloths. [illegible]ve got the biggest value in EMPLOYEES' Values to $30.00 SALE PRICE $9.75.

Boy's Winter Coats at 20% Discount

All Boys Winter Coats, sizes 4 years to 18 years, regardless of former price. To-morrow only 20% DISCOUNT.

LAST CALL ON MEN'S SUITS 19.50

BOY'S SUITS at $7.50

Watch the Want Ads. Daily and learn how to Buy and Sell to the Very Best Advantage

THE MARKET REPORTS

Party Faiths

(Continued from page one)

every confidence in members of the County Council and in the police force. He congratulated Warden Walsh upon the enviable position he occupied. His position he has filled with honor to himself and the County of Hastings.

Hon. Nelson Parliament.

Hon. Nelson Parliament said "It is a hundred honor for a man to be associated with the town of Canada and the County. Wherever the best that money can was. We are the greater country in the British Empire. True to the British Empire we must live and work honestly for the success of our country.

His Honor Judge Wills also responded to the toast of "Canada and Empire". He came on this occasion to be the guest of His Honor the Warden of Hastings County, whom he highly respected. It was a grand thing to see representatives of the opposing creeds here present. In concluding His Honor wished Warden Walsh many years of happiness and prosperity.

Municipal Institutions.)

Mayor-elect W. C. Mikel K.C. proposed a toast to "Municipal Institutions". Municipal institutions, he said were erected in this country on the Empire Loyalist.

Mr. W. E. N. Sinclair, leader of the opposition party in Ontario, responded to the toast stated that it was a pleasure for him to be present as a guest of Warden Walsh whom he had known for years. He was an old County Council member and always took a deep interest in municipal institutions. The power and scope of municipal institutions is large," he said, "and laws governing municipal institutions are varied but democratic. Municipal are one of the foundations of our institution and the service of many is not always recognized. All honor to councillors who serve their respective municipalities. All should be interested in municipal institutions".

Mr. J. S. Johnson, Warden of Lennox and Addington County, extended to Warden Walsh the felicitous greetings of the members of the adjoining County and wished him every prosperity.

Mr. Ed. Harmon, ex-Warden of Lennox and Addington County called attention to the fact that the township of Tyendinaga has furnished an object lesson for the country by sending to the County Council its best men and none of whom was better than the present Warden of the County, Jamie Walsh.

Mr. W. E. Wanless, Reeve of Faraday Township, said the municipal institution is the foundation of democracy and the training ground of County Council and members of other governing bodies received cannot be overestimated.

Co-operation Needed.

"City of Belleville and the Chamber of Commerce" was the toast proposed by Mr. John Elliott, manager of the Standard bank, who characterized Warden Walsh as a loyal citizen and a man whose words was as good as his bond. Mr. Elliott said Belleville was a city of convention. "Next year", he said, "a great celebration will take place and to Mayor-elect Mikel is due great credit for securing that celebration". "We are as one in the city" Mr. Elliott continued, "and we have that co-operation from the rural municipalities with the Chamber of Commerce which we should have. This would do much for the city and the country as a whole. I should like to see a farming section in the Chamber of Commerce".

Mayor Bennett declared he was proud of the city of Belleville. It was one of the most beautiful cities in this country and the city and county were interested in matters appertaining to their welfare. The co-operation displayed with Warden Walsh's address at the opening of the councils session, he declared "The County council will make a substantial grant to the hospital. He was sure that he would support Mayor-elect Mikel in doing all he could for the city.

Mr. J. G. Herity, manager of the Chamber of Commerce, explained that the object of that institution could be summed up in one word, co-operation. There was at the present time a co-operative spirit existing between the county council and the city of Belleville.

Our Visitors.

A toast to "Our Visitors" was proposed by Sheriff Clare an ex-member of the County Council. What would the vast resources of Hastings County be worth if we kept them within ourselves. We need co-operation in developing those resources".

Mr. R. J. Hannah, Reeve of Camden Township, spoke eulogistically of Warden Walsh, and had the pleasure it gave him to be a guest at his banquet.

Mr. W. E. Tummon, ex-Reeve of Huntingdon Township, said it was a great pleasure for the visitors to have the privilege of attending Warden Walsh's banquet.

A well-arranged musical program, the accompanist presiding at the piano was the weightier features of the evening. Mr. G. B. Aikhart, Reeve of Marmora village, acted as chairman and Mr. E. C. Metcalfe, Reeve, of Deseronto, as vice-chairman.

GRAIN	
Manitoba wheat—No. 1 northern, bay ports, $1.05.	
Manitoba oats—No 2 C.W. not quoted; No. 3, 43; No. 1 feed, 41½.	
Ontario Wheat—Nominal, 95c to 98c outside.	
Corn—No. 2 yellow, not quoted.	
Oats—Ontario, No. 2 white, 38c to 40c.	
Milfeed—Bran, $27 per ton; shorts, $30 per ton; feed flour, per bag, $2.65; middlings, $30 per ton.	
Barley, malting, 86c to 87c.	
Rye, No. 2, 72c to 73c.	
Buckwheat, 70c to 72c.	
Manitoba flour—First patent, $6.30	
Toronto; second patent, $5.80.	
Flour—Ontario, $4.70, in jute bags, Montreal; $4.75, Toronto; $4.25 bulk, seaboard.	
Peas—No. 2, sample, $1.50 to $1.56.	
Hay—Extra No. 2 timothy, per car, $18, track, Toronto; No. 2, $14.50; No. 3, $13.50, medium, $11 to $12.	
Straw—Car lots $9.	

TORONTO LIVE STOCK	
Heavy steers, choice ...	$6 00 to $7 00
do. extra choice ...	7 00
Export, steer cattle ...	6 00
Butchers, choice ...	6 25
do. good ...	5 50
do. medium ...	5 25
do. common ...	4 50
Baby beeves ...	6 00
Cows, fat, choice ...	4 00
do. medium ...	3 50
do. canners and cutters	2 25
Bulls, butcher, good ...	4 00
do. Common ...	3 00
Feeding steers, good ...	5 75
Stockers ...	4 50
Calves, choice ...	9 00
do. medium ...	7 00
do. common ...	4 00
Milch cows ...	100 00
Springers ...	75 00
Sheep, choice ...	6 00
do. heavy ...	4 00
do. yearlings ...	8 00
Lambs, ewes and wethers	12 50
do. bucks ...	9 50
Hogs ...	8 00
Common ...	7 00
Hogs—selects, fed and watered basis, fed ...	8 00
do. f.o.b. ...	7 50
do. to farmer, fed ...	7 00

Nelson, B. C.—Close on to 150,000 Eastern brook trout eggs have been placed in the recently-installed Government hatchery in Nelson.

CLASSIFIED ADVERTISING

For Sale

WEBER 7-8 PIANO, IVORY KEYS, MAHOGANY CASE, only $495.00. Easy terms arranged. Sandwich Piano Co., 1 Bridge St. Belleville.

H. W. Barrett, G Grove St., Belleville Didt

FOR SALE—2 QUANTITY OF HORSERADISH roots and forcings for sale. Phone 23 or 1 Quebec St. City of Belleville. 12-12

FOR SALE—BEAUTIFUL MAHOGANY cabinet phonograph. Excellent Christmas gift. Cost $70, sell $35. Almost new. Apply 781 Pinnacle St. 6-12

FOR SALE—SEVERAL PIANO CASE PIANOS at bargain prices. Gerhard Heintzman. 2-12-tf

FOR SALE—DOHERTY PIANO & MANUFACTURING CO. piano in good condition. Will be sold cheap at Gerhard Heintzman.

FOR SALE—SEVERAL HUNDRED WHITE cedars, 10 ins. Three for a dollar. Gerhard Heintzman. 7-12-tf

FOR SALE—NEW PARKER GEM PIANO Drinking water filter. A barrain $125 for quick disposal. Apply 125 Dundas St. Belleville. 6-12

LOWEST PRICES
To Reduce Large Stock
TICKELL & SONS CO.
FURNITURE AND UNDERTAKING
PHONE OFFICE 9; RESIDENCE 300

The Daily Intelligencer.

Fresh to strong south-west to west winds, mostly cloudy, probably brief scattered showers to-night, Sunday. Fresh westerly winds fair and a little cooler.

BELLEVILLE, ONTARIO, SATURDAY, DECEMBER 8, 1923 4. Sworn Daily Circulation 6,510

$128,842.35 IS SPENT ON ROADS AND BRIDGES

Fifty Miles Approved by Department of Highways During Year

COOKE GIVES AID

Suggest Naming of Commissioner Not Holding County Office

The sum of $128,842.35 was this year expended on County roads, Provincial county roads and bridges, declaring, according to a report presented to the County Council by C. W. Thompson and James W. Haggerty, Chairmen of Road and Bridge, Committee. Through the instrumentality of Hon. J. A. Cooke, approximately 50 miles of unapproved roads were approved by the Provincial Department of Highways.

The report presented to the Council was as follows:—

To His Honor the Warden and fellow members of the County Council, Gentlemen:

As Chairman of Roads and Bridges (1) beg to submit the following report for your consideration.

Attention to Drainage.

(1) Owing to the fact that the roads came through last winter in good shape, the repair work has been lighter than usual this year, therefore we were able to undertake more construction work than in former years. In this connection much attention has been given the matter of drainage than usual, and as it should be, as I consider drainage the most important factor in road building.

Travel.

Through the instrumentality Hon. J. A. Cooke we succeeded in having approximately 50 miles of unapproved roads approved by the Department. The roads approved are as follows:—

(1) Deseronto to and including Kingsford Heights, 8 miles.

(2) West Huntingdon to Tweed Road, 7 miles.

(3) Rubble Hill in Rawdon to Say-more Haggerty, 2 1-8 miles.

(4) Warners-Road joint Bonar-Law Station, 1-4 miles.

(5) Shington to Eldorado Road in to Massey Township 2 3-4 miles.

(6) Eldorado to Provincial County Road Bonar, Dalton, 3 miles.

(7) Dr. Dia Station to Coe Hill via Mount Gerveys, 13 miles.

(8) Deseronto 2 1-8 miles.

Which leave approximately twenty miles of unapproved County Roads yet in this County.

There has been expended up to December first on:—

County Roads ..... $ 77,442.48
Provincial County Roads .. 49,778.73
Bridge Repairing 1,641.14

Total $128,842.35

Of this amount $2,301.57 was spent on unapproved roads on which we will not receive Government aid.

Bridge Areas.

We wrote Hon. R. J. Cooke, M.L.A., last summer stating that Mr. McLaren as Assistant Road Superintendent, had been appointed as Commissioner by the Council, and requesting him to take steps to have the Commission properly appointed. We received a reply from Hon. Mr. Henry stating that Mr. Cooke had handed him my letter and that he would take the matter up as soon as he came to the city. We have not heard from him since.

We are of the opinion that the motion appointing Mr. McLaren should be rescinded, and another appointed as an official of the County, appointed.

All of which is respectfully submitted.

WESTERN TURKEYS FOR CHRISTMAS

(United Press Despatch)

Toronto, Dec. 8.—Turkeys for Christmas will sell at 35 cents per pound against fifty cents last year.

Large shipments from the West already received by dealers, is the cause of the lower figure.

COMING EVENTS

ART SALE

Held by Miss Retilla Lloyd Hand parlor, Bridge Street, Dec. 6th and 8th, in ground floor. 6. Services Office. 10-12-3

Concert, John Street Church, Tuesday evening Dec. 11th at 8.15. Choir of 30 voices rendered by the soloists of the church also Miss Jessie Tuite, Reader, Mrs. Lewis and Wanda Ridge, Violinist, Mrs. Lewis Packer, Accompanist, Dr. J. R. North Chairmanship. Tickets 50 cents. 12-6-1d

THE JOHNSTONE SCHOOL OF DANCING

Mr and Mrs. Johnstone's select social dance, Saturday Evening, commencing 8.30. Private lessons given. 12-6-2d

Dyer's forget-"Weekly Assembly Music Association, (formerly Bennetts Arcadians) to-night.

At Wilson's Society Serenaders, six pieces. Good time assured. 12-6-1d

Hear Rev. Newton Jones at Bridge St. Church to-morrow at both services. Evening continue till Thursday night. 12-6-1d

Big shooting match on geese and ducks at Chisholm's Dafoee, the 15th of December, 2nd Concession of Sidney at 1 p.m. 12-6-1d

St. Andrew's Church Bazaar

Wednesday December 12th in the basement of the church. Afternoon tea and supper served. Afternoon tea in aid from from 4 to 6. 12-6-3d

Father and Son Banquet Is Great Success At Y.M.C.A

W. R. Cook, Y.M.C.A. Official Tells of World Boys' Conference in Austria This Summer—Neat Speeches Feature Appropriate Toast List

When 137 people all dads and their sons or dads and non-sons—she's lad, congregated in the Y Assembly Hall here last night, the scene was a pleasant one two auxiliary tables, one for the lads and one at the head for the dads, had to be arranged. It was the father and son banquet, and was one of the most successful ventures put through by the Y.M.C.A.

W. R. Cook, Boys' Work secretary of the National Council of the "Y" in Quebec and Ontario, was speaker of the evening, giving a resume of the work accomplished at the World Boys' Conference held last summer at Portsmouth, Austria, which was attended by 900 Christian men interested in boys' work and welfare the world over, and representing 34 countries.

Mr. Cook emphasized the unhappy state of that country owing to the rapid depreciation of the currency, unemployment and the scarcity of good food. Hand in hand with poverty, with a show of success is breakfast there now. As a result of the trip, the speaker declared that the world now is unsafe in the hands of the adults of the world, because the traditional, hereditary Prussian militarism is supreme, and their narrow view of their neighboring countries is the cause of the bloody wars. It was to break this attitude that the conference was held, and also to break the teachings of a periodical published in Europe and circulated among the adolescents in working boys, with the object that they may be misled, and make great gains for themselves. This publication is not once mentioned in this periodical.

Idealists in Germany.

In Germany, where the young men will have nothing to do with the adults, the speaker declared, was the disillusioned failure of the bloody war of 1914-18 was the fact that Germany produced the best Idealists, who dream of a better world, and who, when they cannot get it, obtain side in open protest to man built civilization.

What is needed is more Y.M.C.A. and kindred work, declared the speaker, and the fostering of the attention of all interested in boy welfare.

While in Australia, the physical life of the boys of the country was studied together with boys' clubs, which are increasing at an alarming rate; games of boys, legal protection of boys, and boy labor. Also in many European countries 7 year old youth work, 14 hours a day, and also the apprenticeship system of pioneer and industrial work, and profitable dividends for the western owners of the country.

Great need is felt in distant countries for lawyers, missionaries as well as ministers and physicians, and also the law may be enforced.

Chairman Woodley Presides.

Chairman of Boys' Work Russell Woodley, efficient as chairman, was a snappy manner, and prior to the speaking, called on Rev. Canon Bedford Holton of the Kiwanis club for a humorous speech, which was splendidly prepared father and son song sheet, which was heartily rendered by the piano.

In proposing the toast to the Indies, Chairman Woodley declared the woman was the necessary essential in the life of the boy, and that the success of the boy depended on the mother. Mrs. Agnes McVee, in responding stated that she felt greatly honored in being selected to respond to such a toast, and on behalf of the ladies intimated that their services were always at the disposal of those who were engaged in the good work as the father and son banquet.

DRESSED POULTRY IS PLENTIFUL

Good Prices Prevail For All Products on Local Market

Dressed poultry, especially chickens and ducks are in plentiful supply and exceptionally plentiful upon the local market, according to dealers in the city. Chickens sold freely at a price ranging from 35c per pair and ducks $1.40 each. A few geese were offered and the prices obtained were good, namely $2.50 to $3.00 each. Turkeys were sold at prices as high as 35c per pound.

Dairy products such as butter and eggs were fairly plentiful. The latter brought a high price ranging 60c per dozen. The ruling prices for butter was 60c per pound.

T. Edward Ketcheson Is Slated For Position Of City Assessor; Is Selected From 23 Applicants

Mr. T. Edward Ketcheson will be the assessor of the city as succeed Mr. J. A. Kerr, who resigned.

At a regular meeting of the civic property held last evening, this was the principal item of business. Twenty-three applications were received for the position all of which were carefully considered. A recommendation was passed that Mr. T. E. Ketcheson be appointed and the salary was fixed at $1,500 per annum. At the council session on Monday night the recommendation will no doubt be adopted. Other recommendations adopted were as follows:

Recommended that the position of Mrs. Walter Lambert's property Recommended that the by-law appointing M. J. A. Kerr as city assessor be repealed.

Recommended that the public works department be authorized to make some necessary improvements on the Bridge street.

It was recommended that all employees of the city be paid their salaries for the month of December, on December 20th.

Executive Work

Recommended that a light be placed on South George street on account of the dark spot south of Wharf street; on account of Youmans and Elmer streets; at the junction of Seventh avenue and Front Hundley street between College street and the railway track.

Oh, Mr. Gallagher, Oh, Mr. Gallagher, I would like to have you meet a friend of mine.

He's a shandy good old scout

He's the kind you read about,

And I'm sure that you will also like him too.

Oh, Mr. Sheen, Oh, Mr. Sheen,

Tell me when's the lovely gentleman you mean;

Is it Ty Cobb or Babe Ruth?

Come speak up and tell the truth—

It's my father, Mr. Gallagher,

You don't tell me, Mr. Sheen!

quet and similar ventures.

W. B. Deacon, in proposing the toast to the sons, told a story about a plain and humorous manner.

"It is a big job to be a father," explained Mr. Deacon despite the fact that the phrase "let mother do it" often appears in the well known matter of discharging the law, in three great essentials of a boys' life, to wash, go to bed early, and save money.

Chum With Boy.

"Chum with your boy" advised the speaker, "so that he will understand you and become the best boy in the province for him to become; so it has be will also grow in development and untold possibilities of our great country".

It was Mr. Deacon with the late D. V. Sinclair, R. J. Graham, E. F. Fralick, and others who are responsible for the Y.M.C.A. building here.

Rev. Austin Walters responded in a neat speech, stating that all sons should love their mothers, and always if but for their sacrifices alone, and the one manifested by the boy may repay that person's sacrifice, by living up to the ideals of the boy's life so as to see you live up to."

"There are two lies for some about dad, and a real good for a father," declared Cecil Farey, in proposing the toast to fathers also made a neat speech, and pointed out that a father was a real chief, giving us what he never had a chance to have. He proved if he was successful, and does not show his sons disobedient in any way of life.

(Continued on Page 3)

RURAL SCHOOL COSTS ARE HIGH, REPORT SHOWS

Average $73 Per Child, 2½ Times Average Province Cost

ONE NEW SCHOOL

Attendance in South Hastings Urban School Shows Increase

There are three schools in the Inspectorate of South Hastings in which the daily average attendance is one; 166 schools in which the daily average attendance is five or less, and 2,757 schools where the average is more than five. The average cost of the rural schools of the Inspectorate is $73.00, or 29c per child. This is two and one-half times the average cost per pupil in the Province at large.

These facts were revealed in a report presented to the Council yesterday by Mr. H. J. Clarke, B.A., Inspector for South Hastings.

In the school Inspectorate of South Hastings there are 93 rural schools, one, village school, four in the City of Belleville, representing an increase of one for the year. During the past year each class in the schools was visited at least twice.

New Schools

During the year in S.S. No. 2 Sidney, rural Trenton, a new school was built to relieve the congestion in the present one. A consolidated school at Bayside in Sidney was rebuilt and both are up-to-date buildings. Frankford village has erected a fine school, containing the public and continuation school in one building at a cost of $60,000. It is expected to be ready for occupancy early in January.

In Belleville this year there was opened what is perhaps the finest

(Continued on Page 3)

$1,000 GRANT TO HOSPITAL TURNED DOWN

Matter Laid Over Until January by County Council

URGE FREE SERVICE

Walsh Sees Political Manoeuvring in Opposition To Grant

By a vote of sixteen to nine and after some discussion in the County Council on Friday afternoon a motion moved by Warden Walsh, seconded by Mr. W. E. Wiggins, that the grant of $1,000 be made to the Belleville Hospital was laid over until the January session.

Mr. E. C. Metcalf, whilst in favor of the grant, thought that there should be some place where persons unable to pay could be treated without charge.

Mr. W. E. Wiggins—The law provides that if a person is unable to pay a hospital can charge the municipality from which the patient comes $1.50 per day. He would support the grant to the Belleville Hospital "although we do not get any consideration from it."

Mr. J. G. Campbell thought the hospital could be operated so as to be self-sustaining.

Mr. S. B. Wright—The County should not be asked to support the hospital.

Urges Grant

Warden Walsh spoke strongly in favor of his motion. He had intended to place the sum of $2,000 in the motion but in consultation with some of the councillors had reduced it to $1,000.

Mr. E. C. Metcalfe—Can we not make an arrangement with the hospital authorities whereby treatment can be supplied free if the person asked

(Continued on Page 3)

RETURNS FROM COUNTRY DISTRICTS SWELL LEAD OF OPPOSITION FORCES

Conservatives May Form Coalition With Liberal Wing With Lloyd George, Birkenhead and Churchill in Ministry—Baldwin and Most of Ministers Must Go—Liberals Hold Key to Tangle—Conservatives in Minority by 89 Votes

Results

With a few outlying districts still to be heard from the standing of the parties in the British election is as follows:—

Conservatives	259
Labor	184
Liberals	148
Others	30
Labor gains	39
Conservative gains	19
Independent gains	3

APPRECIATE WORK OF HON. J. R. COOKE

County Clerk William Nugent will send a copy of a resolution passed at the final day session of the Hastings county council wherein J. R. Cooke, M. P. P., Minister Highways will be thanked for his persistent efforts to have the Provincial Highway system improved. The result of his efficient efforts has resulted in all but 20 miles of the County Roads leaving been passed by the Provincial Government and subsidy of 40 % will be received, making a total of approximately one-half of dollars in future years.

The resolution passed unanimously without discussion. It was moved by E. B. Rollins and seconded by W. H. Kells.

WARDEN WALSH IS THANKED BY COUNCIL

At the conclusion of the County Councils session last evening Warden Walsh was asked to vacate the chair in favor of Mr. W. H. Wells.

This motion was then carried by a standing vote tendering to Warden Walsh the thanks of the members for the able and courteous manner in which he had presided over the council the year. The majority of the members present voted for the motion.

Warden Walsh replied thanking the members for the many kind words spoken of him by the members.

APPOINT RECTOR AT CAMPBELLFORD

Rev. Gerald Campbell Clarke, B.A. of St. Augustine's Church, Chesterfield, Toronto, has been appointed Rector of Christ Church Campbellford, and will assume his new duties on Sunday Dec. 9th. Mr. Clark will reside on the Rectory at the intersection of Bridge and Front streets.

First Christmas Trees Are Offered For Sale Here Today

"Jingle bells, Jingle by the present week," condition of the Christmas tree this Christmas, but the usual customs will prevail, even though it be a "green Christmas."

The large load of Christmas trees were offered for sale on the market this morning and were quickly purchased by local citizens who plan to celebrate the event according to the ancient custom.

This custom was not prevalent in England until after the marriage of Queen Victoria to Prince Albert. He introduced the practice in the Royal household and since then it has become almost a universal custom in the British Empire and the United States.

SEVEN PEOPLE WHEN HOME IS BURNED

Wallaceburg, Dec. 8.—Seven persons perished, five of them children, when fire which completely destroyed the farm home of Mr. and Mrs. H. Babcock near the hamlet of Lemont about 8 o'clock last night.

The dead are:

Mrs. Lila Babcock, aged 27, and her four children—Hughie Babcock, aged 6; Gladys Babcock, aged 5; Catharine Babcock, aged 2; Myrtle Babcock, aged 6 months. Mrs. Ramsay, a sister of Mrs. Babcock, of Port Huron; A son of Mrs. Ramsay, aged 6, name unknown.

None of the residents nearby could explain how the inmates of the house came to be trapped by a fire occurring at 7 o'clock in the evening, and what prevented their escape from the burning building. The women and children were seen shortly after 7 o'clock walking around the farm building.

The dead are:

Many Plans Available For War Memorial Citizens of Belleville Given Opportunity To Express Views Regarding Project Here

The coupon on this page has been prepared by The Intelligencer with the purpose of assisting the people of Belleville to determine public sentiment in the matter of a memorial for the citizens, sailors and nurses, living and dead, who served in the Great War.. The coupon will appear each day until a definite expression of opinion is assured.

Public Sentiment.

Because of the diversity of opinion evinced in the matter of style, site and cost it will be necessary, that a majority of the citizens are to be consulted, so that a definite plan may be outlined.Among the styles suggested are a cenotaph, a shaft and a memorial building. Sites proposed are Victoria Park, the corner of Bridge and Front, the corner on Station Street and Dundas, and the Provincial Highway.

The cost has been quoted ranges from $10,000 to $15,000. The intelligencer has no desire to have the time and money in connection with the project fail proposals and has secured the coupons returned to a properly constituted committee.

Many Memorials Planned.

Another setting in various Ontario communities in connection with the erection of memorials is that almost all the number of Great War memorials in the Province will be materially increased during the coming year.

Naturally there is a diversity of opinion concerning the style and cost, the object in each instance being to erect something worthy of the locality.

Memorial projects in other communities form examples from which the people of Belleville may secure information and inspiration. With this purpose in view a few of these are herein described.

Shaft at Guelph.

A board of assessors selected a memorial for the city of Guelph after a contest had been instituted in which prizes were offered for the best designs submitted. The design which was finally selected was the work of Mr. Alfred Howell, principal of a Toronto technical school. By the terms of the contract Mr. Howell secured the construction as well as the erection of the memorial which will be in the form of a monument and a shaft.

The height will be 30 ft., with a base 12 ft. square. On the shaft is surmounted by a group cut in stone of the figure of Immortality. The figure of a soldier draped with a flag looks up to the figure. It is an immortality attained through sacrifice, and down below are two outstretched arms is clasping swords. Each sword is adorned with a wreath of laurel, the symbol of the glory of sacrifice. At two sides of the monument are two figures which are flags, upon which is laid a soldier's helmet. The names of the engravers at the back of the memorial.

Memorial Building.

A public meeting was recently held in Galt at which a memorial was originated and commissioned to "recommend ways and means of raising the money and selection a suitable design for a memorial."

Stratford's Plan.

The $25,000 war memorial in Stratford, unveiled on armistice Day, 1925, was designed by Allward, the artist who designed the $1,000,000 memorial for the Canadian Government. The original project was launched by the Chamber of Commerce there. Public meetings were held and a council representing the various civic organizations was formed. Competitive Choice was made by ballot and the final was also decided by a committee headed by the Council. The memorial is in the form of a monumental screen on a prominent street intersection.

Toronto's Plan.

Toronto, of course, has a number of memorials, but the Toronto board of control has recently recommended an expenditure of $25,000 to erect a permanent memorial in front of the city hall and instructed the architect and engineering department to make arrangements for securing competitive plans.

Memorial Editor.

Any citizen who desires to offer suggestions as to a memorial for Belleville is requested to clip out and fill in the coupon and mail it to The Intelligencer addressed to the memorial editor to the "Memorial Editor." The object in doing to make more extensive suggestions next week than is given in the "Memorial Editor."

MAY SUSPEND MEXICAN REVOLT

United Press Despatch, Exclusive To The Intelligencer.

Mexico, Dec. 8.—General Pelias Calles, government party candidate for the presidency in the coming elections, today informed newspapermen that he would be "willing to suspend his campaign," in the interest of the internationa- al harmony.

SEVEN PEOPLE WHEN HOME IS BURNED

Wallaceburg, Dec. 8.—Seven persons perished, five of them children, when fire which completely destroyed the farm home of Mr. and Mrs. H. Babcock near the hamlet of Lemont about 8 o'clock last night.

The dead are:

Mrs. Lila Babcock, aged 27, and her four children—Hughie Babcock, aged 6; Gladys Babcock, aged 5; Catharine Babcock, aged 2; Myrtle Babcock, aged 6 months. Mrs. Ramsay, a sister of Mrs. Babcock, of Port Huron; A son of Mrs. Ramsay, aged 6, name unknown.

None of the residents nearby could explain how the inmates of the house came to be trapped by a fire occurring at 7 o'clock in the evening, and what prevented their escape from the burning building. The women and children were seen shortly after 7 o'clock walking around the farm building.

The dead are:

Belleville Memorial Project

I hereby offer the following suggestions regarding a memorial to the soldiers, sailors and nurses of Belleville, living and dead, who served in the Great War.

Style .....

Site .....

Expenditure .....

(Name .....

(Address .....

Fill out coupon and mail to "Memorial Editor", The Intelligencer.

PICTURE OF KING GEORGE FOR COUNTY COUNCIL

A picture of His Majesty King George will be procured before the next session of the County Council and placed over the dias in the Council Chamber. A motion to this effect was adopted by the County Council.

Elect Eight Women In English Election

London, Dec. 8.—Eight women varying in social station from former city guest of the duchess have been elected to the new British House of Commons.

ELECT CANADIAN ON LABOR TICKET

Kingston, Dec. 8.—Early returns from the polling in British Columbia that in West Salford, A. Wilkinson, Labor-Liberal, Labor polled 2,890 votes Com. F. W. Astbury Conservative, were polled 2,660 and Morgan, Liberal polled 6,100. This gives Mr. Haycock a majority of 110, and the seat is listed as a gain for the Liberals.

"Wilkie" Haycock is well known to hundreds in this city and in Prescottmar. He is a son of Mr. and Mrs. W. J. Haycock of Bridge street and now of Adolphustown, and for a time was principal of the Napanee Collegiate and later in the K. C. I. and was a student at Queen's, Queen's. In the campaign of his father-in-law Sir Patrons of Industry, "Wilkie" received his first experience in politics.

Daily Intelligencer.
BAY OF QUINTE'S LEADING NEWS-PAPER, BELLEVILLE.
TELEPHONE NOS.

Printed and published every afternoon (except Sunday and holidays) for The Intelligencer Printing and Publishing House Limited, in the city of Belleville, county of Hastings, Province of Ontario, at their office, No. 331 Front street.

The average daily circulation of the Daily Intelligencer, as shown by the sworn statement, is

1922 4,488
exclusive of all samples and damaged copies. Never any included in the above number representing a bonafide subscriber.

Subscription Prices.

Delivered in City ..... 5c. the week
By mail for 1st Office ..... $2.50 per year
By mail outside city ..... $4.00 "

TELEPHONE NUMBERS
Advertising and Circulation ... 26
Editorial and News 1248

Nights, Sundays and Holidays
S. B. Dawson, Manager 496
W. V. Working, Editor 133

Let there be harmony in things exter-

nal—liberty in things not essential—

charity in all.

LIMITATION OF LIABILITY

The County Council has voted to join in a memorial to the Government praying for limitation of the responsibilities of counties for accidents occurring on county roads and highways.

In the days before the automobile this problem was not a serious one, but while the advent of the modern motor vehicle has greatly stimulated development and interest in highways it has also increased the number of highway accidents to an appalling extent. Before the introduction of the motor-driven vehicle fatalities and serious accidents on highways were decidedly infrequent. Now a death in a motor crash is a common occurrence. Carelessness, incompetence and sheer recklessness are responsible in the majority of cases and it is patently unfair for counties to be called upon to pay damages in such circumstances, especially when Provincial highways are involved. Since the government cannot be sued without their consent the counties have no redress unless their liability is fixed by law. In the present condition a county may be rendered virtually bankrupt by damage suits resulting from highway accidents. Protection by the Government is sorely needed.

A CLOUDED HORIZON

Rejection of the Conservative program by the British electorate is not surprising when the factors which contributed to the unusual pre-election situation are considered. At the time of Premier Stanley Baldwin's induction into office international problems were in the forefront and the government's policies were moulded for service in the international theatre. It was in this field that Bonar Law waged the herculean fight which eventually cost him his life.

While the tariff issue and the perplexing unemployment problem were ostensibly paramount issues in the election it is obvious that the vicious onslaught lead by Lloyd George was predicated upon the friction developed in international affairs.

Surely, no British politician whether he be a Conservative, Liberal or Laborite, believes that championship of Free Trade was the only great outstanding influence of the general opposition. As for unemployment that is a problem in which the obligations upon political leaders transcend party loyalty—it is a matter of national patriotism.

However the unrest in Britain which was responsible for the heavy Labor vote has introduced a new factor with the result that, while there is a formidable representation from each of the three parties, none has a majority.

There will be a hopelessly confused Parliament unless a satisfactory basis of co-operation is found. Premier Johnson, Colbiton is effected. A Liberal-Conservative Combination might prevent dissolution, England.

The policy of the Conservative organization, great deal of mud salvage many of the planks Alliance. Practical ... is raised at the Baldwin platform. That is-

... se of the Opposition, "Free ... Little Vernon—"Shears dearer food", will not be nice if you could ... ...ntent as a Parliamentary ... Mamma—Why do's did as election propaganda, but there is a strong possibility of a swing en bloc by the Labor wing to the Free Trade program of the Liberals.

There must be decisive action; a stalemate would prove too costly to Britain. Prompt relief is imperative. It is barely possible that a working compromise can be effected. But in the last extremity, an election may save the Empire from the travesty of a commercial system—Free Trade.

EDITORIAL NOTES

Lloyd George must have learned a few "tricks" during his American tour.

—o—

Alderman Patterson appears to be "off of" the beauty contest. He appears to agree with the poet who said many "are born to blush unseen."

—o—

If that poet were living to-day he would add that they are like that. He would lack the inspiration.

—o—

The Father and Son banquets of to-day are decidedly different from the banquets of mediæval days when sons were forced to drink that their fathers might not be humiliated in the event they failed to properly gauge their capacity. Of course, drinking in those days was regarded as an accomplishment—in vino veritas."

PRESS OPINIONS

UNFORTUNATE LEAK

(Toronto Mail and Empire)

Canada is increasing its exports to the United States. In the six months ending with September, the values of settlers' effects shipped out was $5,893,773. With this household stuff of Canadian families went the families themselves. This is a leak that can be stopped.

HARD TO SAVE

(Philadelphia Ledger)

Europe today resembles a parched, pathic ward. It is possible that its condition must now become worse before it can be better. The ending of confusion, like charity, should begin at home. A downward and inward recrue except upon his own terms are continues to flounder toward the rai lids is hard to save.

BANANAS—AND OTHERS

(The Australasian)

Every generation seems to take some lesson to heart without much regard to its merit and some ditties is the kind have been sung into histor in a curious manner.

In the last year of the reign o James II, Lord Wharton perpetrate a topical piece of doggerel with the ridiculous refrain, "Lero, ler, lilliburo, lero, burlero, bullen ala." But, "Lilliburo, lero, burlero" is printed among the Stat pages. "From one end of Kingdom to the other," records Macaulay, "al classes were constantly singing the idle phrase," and Wharton himself boasted that "he had sung the kin out of the three kingdoms."

BLAME THE REPORTERS

(The London Standard)

Some public men have sought the convenient and easy plan to blam the reporters for errors which they ...

...erally to their own undoing. If they ... know the infinite trouble which not only reporters, but all newspaper men, take to be accurate, they would not attempt to excuse themselves in this way. Likewise the men of subjects which the Press has to deal with every day, frequently in a hurry rush in order to get the papers "out on time" it is really wonderful how very few mistakes are made. "When in doubt—don't" is a newspaper motto which is never forgotten.

If anyone wants to read all about the work, the trials, the difficulties and the lure of journalism, the delightful book "Adventures in Journalism," by Sir Phillip Gibbs it is in Hastings Public Library. We would refer them, and especially people who "blame the reporters" to the following remarks concerning the status of a newspaperman—"He may be (as probably he is) of more importance in the world than people of luxury and fashion think, and that indeed it is only by his words that any of their lives at all. Believe he writes of them they do not exist. He is their creator. He it is who—as a matter of letters—creates a reputation. He who throws the pageant of life on the screen of print, invests the word pictures of courts and camps revealing with the magic power of his scenes, giving the immortality of his words to battle people he meets on the way, or to Kings and heroes. That is the power, the work and the lure of the Press, which makes newspapermen unwilling to change their calling, even though, as Sir Phillip says, he "has never seen a retired reporter living on the proceeds of his past toil like business men in other advertises in life." But he says that this statement as to newspaper work is a "noble thought," and it is.

ARE YOU A RAINBOW

Ade.—If go see, somebody's grabbed our pot of gold.—Buffalo Express.

By the Side Of The Road

THE ALBUM
Is it because we had to have the sun
To take them that they look
So happy every one?
The book
Has only light and laughter; you
would say
There was no day
Of rain or tears
Through all those pictured years.

And were we out of doors as much
as these
Insistent glimpses show?
It seems to me we never had to go
Inside the house at all,
But scorning coat and wall,
Just pitched out lives beneath the
blessed trees.

The chronicle that memory keeps
Of what befell
In those rare days,
Would sometimes lead us back by
shadowed ways
Where sorrow sleeps;
This little book is wiser and it
paces toll
How all was well.
ANNE GOODWIN WINSLOW.
In Harper's.

* * *

SURE; WHY BLAME THE STORK!
LONDON.—Dr. Charles Burt, criminal, declared in a lecture here that criminals were made, not born.

* * *

Upholstered Maps.
LONDON. — Londoners can't have their feet "made over" for nothing now. A free plastic surgery clinic about to be established at St. Andrew's hospital. Facial disfigurements due to disease or accident will be treated. Several American doctors will be on the staff.

* * *

Of course, a man can shave the back of his head and start a new face.

* * *

A POSTMAN at Southall, England, has had two holidays in four years. As he is entitled to a week's vacation in another forty years.

* * *

KLAN LOSES FIGHT FOR BAZAAR—Headline.
My goodness, are the Klazers becoming as tame as all that?

* * *

WHAT'S A FEW LIES, EH
JERSEY.
SHEFFIELD, Eng.—Though he swore his wife had lied to him 400 times Clifford Ehman was ordered by court to pay her $25.0 a week.

* * *

MEN, WHAT NEXT! IS THE WORLD COMING TO!
NEW YORK, Dec. 7.—Before a judge for a brief moment, Mrs. William Garman sentenced to submit to 30 days in the workhouse. Garman and a companion Timothy Barnes, were arraigned for creating a disturbance in a restaurant.

On his wife's plea Bannon was released. But Mrs. Garman told Magistrate Elpernin her husband was a habitual drunkard and had beaten her. The magistrate told her to inspect the accommodations on Garman.

"Thirty days," she replied.
"Agreed," the magistrate said, "Thirty days!"

Music & Drama

MAN'S ANSWER TO THE SHIEK

"A man's answer to Edith M. Hull "The Shiek" Such a book is inspired by the Paramount picturization of Arthur Weigall's novel, "Sunset Sheik," which is the feature attraction at Grifffo's to-day, matinee and night. The hero is the powerful story of an English artist who meets the man of the desert and makes him love her. As in the case of "The Shiek," the one who reads will be triumphed.

Wanda Hawley is the girl and Milton Sills the man, and there is a powerful supporting cast.

"Gumnut Graphic", the British "Pathe" film, a funny fantasy starring Ruth Roland in a new chapter of "The Timelock" and Fatty Arbuckle exhibited on the same program.

HOOT GIBSON AT REGENT IN HUMOROUS AND APPEALING STORY

It is hard to imagine the rollicking Hoot Gibson, who has shot, roped and ridden his way into the hearts of thousands while on western screen plays, in the role of a shy, retired, smallsalaried youth, who doesn't "know his way about".

And yet the versatile Hoot reveals such a side in his new picturization and appealing photoplay "Double Dealing," which is the feature attraction at the Regent Theatre to-day, matinee and night and which goes to prove that he is not only a skilled dramatic actor, and accomplished cowboy, but is also a comedian of high rank.

Two good comedies, and an interesting Pathe News are being exhibited on the same program.

VALENTINO IN SUPERB PICTURE AT GRIFFIN'S MONDAY.

One of the strongest stellar vehicles for Rodolph Valentino, yet retained, is the enthusiastic opinion of the audiences regarding "The Young Rajah," a popular star will be seen at Griffin's Paramount picture in which that Monday, Tuesday and Wednesday.

Three other notable features make this one of the attractions in which Mr. Valentino has yet appeared, under Paramount auspices.

The story is the famous novel, "Amos Judd," by J. A. Mitchell, which proved one of the most successful American books of fiction. It was adapted to the screen by June Mathis, the adapter of "The Four Horsemen," "Blood and Sand", and other Valentino pictures.

The cast includes George and includes many prominent and popular players, including Wanda Hawley, Bertram Grashy, Charles Ogle, Pat Moore, George Fawcett, J. Barney Sherry, Donald, and Edwin Stevens and several others.

The scenes of the story are laid in America and India.

For News, a two reel Mermaid comedy titled "The Steeplechase" and a two-reel Western drama entitled "Jim's Face", featuring Edna Cobb.

"QUINCY ADAMS SAWYER" FAMOUS RURAL PLAY AT REGENT MONDAY

A cast which includes some of the most popular actors and actresses in motion pictures to-day is seen in "Quincy Adams Sawyer," the Metro-Si. phonolay which is scheduled for presentation on Monday at the Regent Theatre, for three days, with the usual matinee daily. In the cast one of the elements which go to make this motion picture one of the truly remarkable seven efforts of the season. Persons who have seen the rural classic in screen form maintain it is a delightful play with many heart interesting, entertaining picture.

In the cast are Lois Bleneh Sweet, Lon Chaney, Barbara La Marr, Johnnie Walker, Louise Lovely, Hank Mann, Louise Fazenda, Jack Elodge, Kenneth Ens and others.

The photoplay is a screen version of Charles Felton Pidgin's novel of the same name, of which more than a million copies were sold. It may be considered the most representative of all rural plays with quaint New England characters.

"Nip and Tuck", a funny Mack Sennett comedy, and "Heart of Wine," and William Duncan and Edith Johnston in a new chapter of Universals thrilling continued play "The Steel Trail", are announced for exhibition on the same program.

TAKE NO ACTION IN ACCOUNT CASE

The County Council decided to take no action for an account of $171, presented by Hugh Hogan, clerk of Tyendinaga Township for the removal of telephone poles from the middle of a road in that Township.

McCrary appeared before the Council and stated that it was necessary to move the poles and retrieve the wires, and it cost $171 to do so, as the poles were placed slightly over one mile were moved.

TELEPHONE FOR THE TRAINS

Peoria, Ill. (United Press).—Dispatchers at Greater speed and adaptability the telephone is rapidly taking the place of the telegraph instrument in train dispatching, declared Captain John W. Curley, assistant to the president of the National Transportation Institute, in an address to the convention of the Illinois Telephone Association here. More than half the railroad mileage of the United States has replaced the time honored brass telegraph key by the "talking instrument," he said.

MASONIC OFFICERS ARE ELECTED

At a meeting of the Golden Rule Lodge A.F. & A.M., No. 126, Campbellford, held in the Masonic Temple the following officers were elected for the ensuing year:—

W.M.—Bro. Geo. A. Kingston.
I. P. M.—Wor. Bro. F. F. Long.
S. W.—Bro. P. C. Benyes
J. W.—Bro. I. A. Humphreys.
Treasurer—Bro. Rev. E. E. Glover.
Treasurer—Bro. John F. Maynard.
Secty—Bt. W. Bro. Frank C. Bonnyastle.
Tyler—Bro. Samuel Clegg.

Frequent Headaches
A SURE SIGN THE BLOOD IS WATERY AND IMPURE.

People with thin blood are more subject to headache—and that dreadful pressure and the form of anaemia that afflicts growing girls is almost always accompanied by these aches, together with disturbances of the digestive organs.

Whenever you have constant or recurring headaches and pallor of the face, they show that the blood is thin and your doctor should be consulted without delay. Thin blood is a fruitful ground for all kinds of ailments, and the rich, red blood made by these pills banishes the headache.

More disturbances to the health are caused by their thin blood than most people have any idea of. When your blood is impoverished, the nerves suffer from lack of nourishment, and you may be troubled with insomnia, neuritis, neuralgia or sciatica. Muscles subject to strain are underdeveloped and you may have muscular rheumatism or lumbago. If your blood is thin and you begin to show symptoms of any of these disorders by building up the blood with Dr. Williams' Pink Pills, and as the blood becomes rich and pure the condition the trouble will disappear. There are many people who owe their present state of good health to Dr. Williams' Pink Pills, and you can try them if you do not hesitate to say so.

If you are suffering from any constipation due to poor, watery blood, or weak nerves, begin taking Dr. Williams' Pink Pills now, and see how your strength and health will improve.

You can get these pills through any dealer in medicine or by mail at 50 cents a box from Dr. Williams' Medicine Co., Brockville, Ont.

TO ABOLISH "XMAS."

A campaign to bring attention of the members to the general sentiment of opposition against the use of the abbreviated "Xmas" instead of the word Christmas in advertising, is being launched by the Merchant's Association, of Montreal. A canvas of the members showed that a great majority favored the discarding of the abbreviation.

Cook's Regulating Compound
A safe, Reliable, regulating Pill for Women
Price $5. Sent to any address on receipt of price. Full particulars in our booklet sent free. Cook Medicine Co. Windsor, Ont.

Transportation—
The Second Family Necessity

AFTER a home the modern family needs its own transportation unit. Modern life demands an efficient automobile for the time it saves and the health it gives.

The *Superior* Chevrolet 5 passenger Touring Car is the ideal family car. It affords ample room for the whole family. It is easy to drive and easy to care for.

"And—it is the lowest priced fully equipped car in the world and the lowest in cost of upkeep.

B1618

Ask About the G.M.A.C. Plan of Deferred Payments.

J. T. Warren
121 Front St. Phone 933

Cultural Advantages at Albert College
RESIDENTIAL SCHOOL FOR YOUNG MEN AND WOMEN
Students attending Albert College, have the advantage of thorough training in the one set.
Special courses are available in Music, Expression and Art. These include the study of Piano, Organ, Theory of Music, Voice Culture, Public Speaking, Drawing, Painting, Pyrography, Leather Work and Basketry. Courses and exams. leading to and including the graduation degrees: Toronto Conservatory of Music are also offered. General courses include preparation for University, Ministry, Teaching, and Commercial careers.
For Calendar and other particulars write to
Rev. E. N. Baker, M.A., D.D., Principal—Belleville, Ont.
School re-opens Tuesday, Sept. 11

SINCLAIR'S



TOWELS for GIFTS

When Bath Towels are as handsome as these they become most acceptable as gifts. Dozens and dozens of snowy white towels that have bright borders or towels in solid colors that anyone would be glad to receive. Colors are fast dye and may be had in Pink, Blue, Mauve or Gold. Prices 75c. to $1.75 each.

Guest Towel Size are priced 50c. each.

CREPE GOWNS

Some very pretty gowns of fine lingerie crepe are shown in a range of prices to suit everyone. There are only a few of some of these lines so it will be worth while to make early selection $2.25 to $5.00.

Gowns of Cambrie, India Nainsook and Naincheck of beautiful qualities and in a variety of styles. A few are priced from $1.19 to $5.00.

For those who prefer long sleeves, are Gowns of fine Cambric in button front, high neck, styles in regular and oversizes at $1.50 to $3.50.

Thousands of Handkerchiefs

For early selection there are particularly thousands of Handkerchiefs. Simply in every imaginable kind, at prices from 5c. to $1.50. Boxes of three and three at 25c. per box upward. Men's Handkerchief's in good qualities at all prices to $1.00 each.

FANCYWORK LINENS — LINEN GUEST TOWELS

Fine Linens that will appeal to women for Christmas giving. Snowy White in widths from 18" to 54" at prices of 85c. to $2.25 yard.

Fine patterns and good qualities of Linen make these Guest Towels most desirable. Hemstitched priced too at 50c, to 85c. each.

SINCLAIR'S

FUR COATS

The days for fur coats are drawing near, are you prepared for them? If not why not come in and look over our stock. Our selection includes PERSIAN LAMB, HUDSON SEAL, ELECTRIC SEAL, SEALINE, MUSKRAT, RACCOON and WALLABY.

If you wish to make an especially pleasing gift this Christmas why not give a fur coat.

DELANEY
Belleville's only Exclusive Furrier
21 Campbell Street
Phone 797 Opp. Y. M. C. A.

Fifty Years of Banking

We offer a complete service for FARMERS
GRAIN and CATTLE DEALERS
MERCHANTS
MANUFACTURERS and MUNICIPALITIES

THE STANDARD BANK OF CANADA

Belleville Branch — — John Elliott, Manager.
Sub-Branches at Foxboro, and Shannonville.

CANADIAN NATIONAL RAILWAYS

GOING EAST

G. T. Sin. No. 20: 12.55 a.m.—Fast train, daily.
G. T. Sin. No. 18: 12.05 a.m.—Mail train, daily.
G. T. Sin. No. 16: 1.57 a.m.—Fast train, flyer, daily.
G. T. Sin. No. 10: 1.05 a.m.—Mail and Express, daily except Sundays.
G. T. Sin. No. 14: 12.10 p.m.—International Limited, daily.
G. T. Sin. No. 6: 3.10 p.m.—The Postal City, daily except Sunday.
G. T. Sin. No. 28: 5.15 p.m.—Local Passenger, daily except Sunday.
C. N. Sin. No. 8: 2.35 a.m.—Express daily.

GOING WEST

C. N. Sin. No. 9: 5.50 p.m.—Mail and Express, daily, except Sunday.
G. T. Sin. No. 109: 6.00 p.m.—Mail and Express, Sundays only.
G. T. Sin. No. 15: 7.58 p.m.—The Overland International, daily.
G. T. Sin. No. 7: 3.45 a.m.—Express, daily.
C. N. Sin. No. 203: 10.10 a.m.—To Trenton only, thence connection is made to Picton and intermediate points; daily except Sunday.
G. T. Sin. No. 17: 2.15 a.m.—Express daily.
G. T. Sin. No. 11: 9.27 a.m.—Express daily.
G. T. Sin. No. 5: 5.35 p.m.—The Queen City, daily except Sunday.
G. T. Sin. No. 29: 7.45 a.m.—Local Passenger, daily except Sunday.
G. T. Sin. No. 27: 11.30 a.m.—Local Passenger, daily except Sunday.
G. T. Sin. No. 39: 3.10 a.m.—Express daily.
C. N. Sin. No. 302: 8.10 a.m.—Motor to Napanee, thence steam, arriving Kingston 10.30 a.m., daily except Sunday.
C. N. Sin. No. 30: 9.40 p.m.—Daily except Sunday.

BELLEVILLE AND PETERBORO

GOING WEST

Leave. Ar. Peterboro	Arrive. Lv. Peterboro
Mail ..... 5.30 a.m. 8.00 a.m.	Passenger ..... 11.00 a.m. 8.25 a.m.
Passenger ..... 5.00 p.m. 8.15 p.m.	Mail ..... 2.45 p.m. 12.15 p.m.
	Belleville and Peterboro service daily except Sunday.

BELLEVILLE AND MADOC

GOING SOUTH

Arrive. Lv. Madoc	Leave. Ar. Madoc
Passenger ..... 4.15 p.m. 2.50 p.m.	Passenger ..... 12.20 p.m. 1.58 p.m.
Passenger ..... 10.30 a.m. 9.00 a.m.	Passenger ..... 8.10 p.m. 6.55 p.m.

BELLEVILLE AND PETERBORO

GOING EAST

Arrive. Lv. Peterboro
Passenger ..... 11.00 a.m. 8.25 a.m.
Mail ..... 2.45 p.m. 12.15 p.m.
Belleville and Peterboro service daily except Sunday.

BELLEVILLE AND MADOC

GOING NORTH

Leave. Ar. Madoc
Passenger ..... 12.20 p.m. 1.58 p.m.
Passenger ..... 8.10 p.m. 6.55 p.m.

Harvest of Indian Rice

An industry of growing importance to the Northwest, in that it appears a food resource heretofore used only in a desultory manner, is the harvesting of Indian, or Canada, rice, a wild grain which grows in great abundance in the lake region of northern Minnesota and sister states, and in the Northwest Territories of Canada.

Wild rice has both food and medicinal value, possessing a delicate nutriment and being easily digested. It is often prescribed by physicians for dyspepsia and other intestinal disorders. Because of its delicate flavor, it is also prized as a delicacy on which for game, and is in demand for this purpose both in this country and abroad.

As far back as history records, wild rice was harvested by the Indians and the grain used for gruel. It is a product of lakes and swamps in the prairie regions and not adapted to any form of cultivation, and in the Northwest tens of thousands of acres of wild rice are to be found, and these constitute the principal feeding and breeding grounds of ducks, geese and other migratory waterfowl during their summer stay in the North.

The largest wild-rice fields are found around the edges of prairie lakes in water two to four feet deep. In the spring the rice shoots commence to grow from the lake bottom, and by the beginning of summer appear above the surface of the water. Amidst the stems bend out and quickly grows, dropping the grain, which sinks into the mud of the lake bottom, protected from the cold of winter. Soon after germination period, the rice grass disintegrates and also sinks to the bottom to prepare food for the growth of the next crop.

The delicate nature of wild rice has made it difficult to improve the Indian method of harvesting. The grain thus from the standing heads before it becomes dry, otherwise it would float upon the water, and the harvesting is a task requiring skill. The best method has been found to be the use of a canoe, or other light boat of shallow draft. The boat is poled through the rice patch, a square with in the stern with a round stick, one inch in diameter and about two feet long, in either hand. With her right hand she sweeps a quantity of grass in over the gunwale of the boat and knocks off the heads of grain with a sharp blow from the stick in her left hand. Then with the left hand she sweeps in a quantity of grass from the other side of the canoe, and knocks off the headed grain with her right hand.

From 10 to 15 bushels of headed grain can be gathered in a day by each boat. The heads are heavy, weighing about 56 pounds to the bushel, and the gathered product runs about 10 per cent. grain and 90 per cent. stems and chaff. The grain is about as thick as a knitting needle, and varies from ¾ inch to 1¼ inches in length. The heads are placed in a hand mill after threshing the grain from the chaff, the Indians using small cone-shaped "mortars" of wood, into which the heads are dumped and pounded with heavy wooden pestle, a receptacle holding a bushel of grain, five or six persons usually operate the threshing flails.

Lately, the harvesting of wild rice has been undertaken in a commercial way, and machinery is being developed to replace the crude Indian method of threshing, but no successful mechanical device has been found for harvesting the headed grain. In Northern Minnesota several large wild-rice plantations have been leased and are being developed. The possibilities of the industry may be seen from the fact that, at present, the retail price of wild rice averages about $1 a pound, with the demand far exceeding the supply. A large part of this demand is from gourmets' associations and owners of wild waterfowl preserves, who now the rice for game food.

Recent improvements in handling and shipping wild rice have increased its scope for propagation purposes. Formerly the only known method of keeping the grain fertile was that of steeping it in cold water. Now a container has come into use which provides an insulation of damp moss that keeps the grain in excellent condition, and the product is shipped successfully in one, five and ten-pound packages.

Bootlegging in Furs.

Bootlegging in furs from one province to another is to be stopped, M. E. Jackson, chairman of the British Columbia Conservation Board, announced on his return to Victoria from Winnipeg where various provinces have been in conference on game and fur affairs. Plans were made to have raised, in photographs of furs from one province to another; all game laws of the province of origin, he said. The Dominion Government will be asked to back up the provinces with legislation. Uniform royalties on furs are also planned. "The arrangement, we believe, will put an end to bootlegging in furs and will place an official stamp on fur transactions from one coast of Canada to the other," he said.

New Smelting Process Invented.

That a new process of refining has recently been invented at the Cascading branch of the Royal Mint, Otawa, for which great credit is due to Arthur H. W. Cleave, M.I.M.E., Deputy Master of the Mint, was one of the statements made by Col. E. A. Johnson, C.B.E., Deputy Master and Controller of the Royal Mint, London, England. He states that the new process will means a saving of a great deal of money in refining operations. Practically all gold in Canada is refined at the Ottawa Mint.

Little Vernon—Mamma, wouldn't it be nice if you could have the tooth-ache instead of sister?

Mamma—Why do you think I would?

Little Vernon—'Cause you can take your tooth out and she can't.—Chicago News.

SPEECHES FEATURE L. O. B. A. SUPPER

The supper held in the Orange Hall Thursday evening, under auspices of Lydia Lodge 359 L. O. B. A., was a decided success. The rooms were prettyeacops in their artistic scheme of lodge colours, and were loaded with all kinds of good things.

Some 120 persons sat down to the banquet. Speeches by Mayor Mikel, Geo. Reid and Rev. Geo. Marshall were attentively heard and unanimously singled added to the evening's pleasure.

Mr. Geo. Reid enlighted the good work of ladies of the lodge in conjunction with the Orange Order; with regard to the new and magnificent Orphanage now building in Toronto. In accompanying remarks, Rev. Marshall gave a most interesting talk on the high ideals and practical help and sympathy of the Orange Order in general. Pleasure of wit and humour punctuated his address. Mr. Lou Bowles called attention to the handsome autograph quilt on exhibition; which members are donating to the Orphanage; with a generous cash subscription for the Orphanage funds.

$1,000 GRANT

(Continued from Page 1)

mitted is unable to pay?

Mr. A. Richardson—We have already given a grant of $1,000 this year to the Belleville Hospital.

Mr. C. W. Thompson moved an amendment, seconded by Mr. J. H. Newman, that the making of a grant be laid over until the January session of the council.

Warden Walsh hoped the Council would support his motion and not lay hat t over or turn it down. He did not think the amount of the grant was a lasing fair with the matter.

Mr. J. G. Sills said he would support the amendment as he had already this year given a grant to the hospital. He was decidedly against that there had been excessive charges made for the improvements made to the building.

Hospital Political Motive

Warden Walsh—Members of the Council speaking this way will use he argument at the municipal nominations that they have opposed the grant to the hospital, which attitude may assist them in their re-election.

Mr. C. W. Thompson—I am not opposing a grant to the hospital, but think the January session should deal with it.

Upon a vote belong taken 16 voted for the amendment and 9 against.

TWO WOMEN WIN RETURNS INDICATE

London, Dec. 7.—In addition to Lady Astor, re-elected in Plymouth, Miss Susan Lawrence, Labor candidate in Exeter, vanquishing the Conservative candidate and being the second woman member elected at the polls has been announced so far.

"As a matter of fact," said the optimistic citizen, "I'm not sure but that you cannot say whether it was a motor car or not by merely looking at a motor car that hit you."

"I say, it was a car," responded the battered victim, "that I was forcibly struck by for the resemblance."—Boston Transcript.

Lord and Lady as Hired Help.—

On their way home for a visit to England, Lord and Lady Rodney, who farm extensively at Port Stanley, Ontario, told a Winnipeg interviewer some interesting details of their experiences on the land.

Lord Rodney told how, arriving in Canada fourteen years ago and wanting to convert an entire ignorance of farming to farm life, the knowledge which would warrant them investing in land of their own, they applied to the Dominion Employment Agency at Edmonton for jobs. They were hired by a bachelor farmer, who wanted a man and wife to work for him. "We stayed with him for nine months, and found him an extremely good fellow," said Lord Rodney.

"Lady Rodney and I wouldn't stay in Canada unless we had to live here, and will stick to our home at the Port. We have to with us a few men who have means, but no knowledge of Canadian conditions. They have been in the army, but they want to make homes when they feel justified in buying land in Western Canada. Some of these would like to get them to come out on their own, merely to rough it for a year or so, and then to buy blindly.

"After they have learned what I know, and have seen how things are worked on an ordinary farm like we run they'll feel safe in settling on their own account, which they have the money to do. I intend bringing over a small party of such settlers from the Old Country next spring."

Leave Canada for China.

According to word received at the Methodist mission offices in Toronto Vancouver, a missionary party of ten persons leaving there on sailing immediately from that port for Shanghai to join the Canadian Methodist mission in Szechwan Province, West China. Included in the party is a Belleville man, Miss Grace Ellis, M.D., of Wawanesa, Man., who is to marry Rev. Victor Hartley, B. D., of Cunningham, of Winnipeg, on reaching the Province mentioned.

The party includes Miss B. G. McNaughton, of Huntingdon, Que., a former general superintendent of Methodist General Hospital, and since 1908 superintendent of the Chengtu General Hospital, who is returning for her third term. Rev. Gerald S. Brit and wife and child, of Toronto, are included in the outgoing party. The group of missionaries are in charge of Dr. F. F. Lake, who organized a Newspaper Union in Denver, Colo., while attending medical school and is now accompanied by his wife and children on the voyage.

Rural Schools

(Continued from page four)

public school building in Eastern Ontario.

All the school in the Inspectorate are strictly modern with indoor sanitary arrangements. Some of the school grounds are, however, not satisfactory but will no doubt be remedied.

Equipment

The Schools have the regulation equipment, including a library and many have far more than the regulation requirements. In many schools musical instruments are provided and are much appreciated by the children.

Teachers

The Inspector has under his supervision 131 public school teachers and in addition he is required to inspect twice a year the four Indian schools on the Mohawk reservation. Every teacher is duly qualified, eight holding first class certificates, and 118 second class, while five are of third class standing. All but two have attended normal schools. The Inspectorates can show better qualifications.

Attendance

Regularity in the rural schools is about the same as in 1922, while there is an increase in the urban schools. The Public School Attendance Act has improved the attendance. It does not now apply to Prince Edward entirely to rural school as a pupil in such school who has reached 14 years of age may now be kept out to assist his parent or guardian in necessary work on the farm. It is not permissable, however, to hire children of this age to work for others than parents or guardians.

Size of Schools

There are in the Province many small schools as the following table will show:

Schools	Daily average attendance
3	5 or less
12	5 " 10
98	10 " 20
645	20 " 30
645	30 " 40
2232	40 " 50
2737	Over 10

Education Costs

In the 645 school where the daily average attendance is under 10 the total cost was $202. The cost of educating these children for the year exclusive of any debenture charges was $774,000 or $182 per child of average attendance. Also in all the rural schools of the Province the daily average attendance was 157,695 and the total cost was $1,930,617 or $122 per child of daily average attendance. So the costs in these small schools was on the average 50 per cent. above the cost per pupil in the Province at large.

In view of these facts it is clearly evident that it is highly expensive to maintain these small schools. Consolidated schools will relieve this condition. The Consolidated Act has been in force since 1919 and while grants are exceedingly liberal only 23 areas have been consolidated since that date and of these only 13 are in full operation.

Model Normal Child

The Inspector referred to sub-normal children in the East End of Belleville a class for these children was organized in October and good work is resulting. They like to come to this class and the work is adapted to their capabilities. So far no rural consolidation has taken up the matter of the sub-normal child's training. The department is working on a plan to bring the advantages to the rural schools.

Bring Crippled Children To Local Shelter

Mrs. T. D. Ruston returned from Toronto yesterday with two crippled children, aged 11 years and 2½ years respectively. Toronto specialists claim that nothing can be done for the youngest child, who will always be a cripple, everything possible will be done for the unfortunate at the Children's Shelter where they are now living. There are now 23 children in the Shelter here.



MONEY TO BURN.

German housewives have money to burn. Marks are so worthless, the women use 'em to light kitchen fires. Several million marks are piling used by this woman to get breakfast.

WILL SEND LETTERS OF APPRECIATION

Unsuccessful aspirants for honors in the County Oratorical contest held Wednesday at Bayview Hall, will receive a complimentary letter from County Clerk Sucee, expressing the appreciation of the councillors for their efforts.

The decision proposed this morning at County Council sessions to present the contestant with a silver medal, but the proposition was lost in the shuffle and involved discussion, and forced to give way to the letter idea which here.

WOMAN STRICKEN AT BANK MEETING

Toronto, Dec. 7.—Death invaded the meeting of the Home Bank depositors and creditors at Massey Hall yesterday. The victim was Mrs. Sarah Calder, aged 44 years, wife of Mr. John Calder, of 217 Brunswick Avenue, Mrs. Calder, who was seated in the second row on the ground floor, was overcome by the excitement and was carried out. Two doctors ministered to her promptly, and she was removed to St. Michael's Hospital, where, on arrival, it was found she was dead.

City and District

JUDGMENT RESERVED.

Mr. Justice Morson reserved judgment in the McColl vs. Watkins case which was concluded at the sitting of the high court yesterday. H. D. Ponton appeared for the plaintiff and F. E. O'Flynn for the defendant.

LETTERS CONDOLENCE.

County Clerk W. H. Nugent was authorized by the County Council to send letters of sympathy to Mrs. N. Verrydiss, and Mrs. L. Green owing to the death of their husbands who were members of the County Council.

Victoria Avenue Baptist Church

Rev. N. S. McKelnie, B.A., B.Th. Pastor

11 a.m.—

A HIGH STANDARD

Junior Story

"A little Captive Maid"

7 p.m.—

WHO?

Come to the Song Service at o'clock.

SHOOTS WOLVES AND MAKES MONEY

John Hillier of Trenton will Make $80 Bounty Money For 2 Hides

How would you like to collect $40 from Hastings County, and $40 more from the Provincial Government?

All you have to do to win this amount, is to slay two fierce hungry and ferocious timber wolves, skin them, and bring the hides to the office of County Treasurer B. Mallory, here, and the money is yours.

Mr. John Hillier of Trenton has performed this feat this year, for some twelve miles east of Milford, in Elsevir township during November last he shot two wolves. Their hides were on exhibit in the County Treasurer's office here yesterday, and those who know, stated that they are two of the largest hides ever seen.

Hillier will receive $25 per hide bounty from Hastings County, as well as $20 per hide, from the Provincial Government, but the hides become the property of the Government.

Father and Son

(Continued from page one)

"There is no such man as a "self made man," explained the speaker, for back of him there is somewhere, someone who influenced him that he contributed greatly to his making.

"Get close to dad then boys, entertain and understand him as it has he may be able to fruitfully say, "This is my son," and I am well pleased," stated Farer in closing.

Mr. Ferry responded to this toast and is well qualified, having been foster father to a number of boys and chief superintendent of Marchmont Home here.

"I am proud of our rising young orchestra," said Mr. Merry, "And they show just why fathers should give not loose bad days to their sons, for they are the cheapest but best investment in the world. A son is of infinite value, so be careful fathers that he gets the training you and the child will be for his welfare."

General Secretary R. C. Sidenius, introduced the officials of the Y.M.C.A. and told that the Y.M.C.A. was another the local Y for one year. Boys' membership $5.00.

Mr. James Bunker sang "Tommy Lad," and Mr. Harry Newman also sang a solo, Mr. N. Rodgrove playing the piano accompaniment.

FRANKFORD LODGE HOLDS BANQUET

On Wednesday evening the annual banquet in connection with Frankford Lodge No. 332, I.O.O.F., was held, over about 100 members and their friends attended. After the banquet a splendid program was carried out at the Opera House there.

District Deputy Grand Master, G. G. Way of Belleville was Chairman and was supported on the platform by P.D.D.G.M., D. K. Ketcheson, Bro. Rev. S. D. Chown, M. A., D. D., Bro. and Rev. L. Snell. After a splendid address by the chairman the following programme was enjoyed, each number receiving much deserved applause:

Reading—Miss M. Ketcheson.
Vocal Solo—Miss Pearl Davis.
Address—Rev. L. Snell.
Vocal Solo—Bro. Bingham.
Reading—Bro. A. Ketcheson.
Piano Solo—Mrs. and Miss Davis.
Vocal Solo—Mr. Hamilton.
Selection—Orchestra.
Address—Bro. Rev. D. F. Byers.
Vocal Solo—Mr. Poulton.
Address—P. G. Bro. H. D. Ransom.

TO INVESTIGATE DEATH.

Oshawa, Ont., Dec. 7.—An inquest into the death of the infant child of Mrs. Annie Hern will be opened this evening. The child received in the local General Hospital a few weeks after the child was found in an oat field near the Canadian Railway station at Whitby, having been deserted by its mother. The mother of the child was sentenced to the Reformatory.

Special Values in HOSIERY

A large assortment of CASHMERE, SILK and SILK and WOOL HOSE to select from.

Ladies' Cashmere Hose, in Black, Brown, Grey and Sand, extra fine quality at 50c., $1.00, $1.25.

Ladies' Hose, in silk and wool, in Black and White, Brown and White and Sand and White, in plain and ribbed sizes 8½ to 10. Special values at $1.25, $1.50, $1.79 and $2.50.

Ladies' Silk Hose, in Black, Brown, White, Grey, Sand, and Navy; sizes 8½ to 10. Special values at $1.00, $1.50, $2.00 and $2.50.

FANCY APRONS 75c., $1.00, $1.35.

Fancy Tea Aprons, in a variety of styles, make excellent Xmas Gifts, priced at 75c., $1.00, $1.35.

XMAS GLOVES

Silk—Wool—Chamoisette—Silk Gloves, in Black White, Grey, Sand, Brown and Mode. Priced at $1.00 to $3.00.

Wool Gloves, Colors, White, Brown, Grey and Beaver and Heather Scotch Knit, priced at 75c., $1.00 $1.25.

Chamoisette Gloves, in variety styles, colors Black Brown, Grey and Mode. Priced at 59c., 89c. $1.00, $1.50 and $2.00.

EARLE & COOK CO.



My Christmas List

Mother — a dainty silver mounted Waterman's Pen with ribbon — $6.00 - $7.50

Dad — one of those Gold Mottled Waterman's Pens he's been talking about all the year — $6.00

Mary Jane and Billie — plain Black Waterman's Pen — $2.50 each

Aunt Sarah — will see contributed and get her a Waterman's Pen with gold bands — $4.00

The Others — get Waterman's Pencils

L. E. WATERMAN Canada Limited
The Waterman's Pen Repair Shop
173 St. James Street MONTREAL

— buy all three at one store then my Christmas shopping is done

CANADIAN NATIONAL RAILWAYS

Christmas Sailings

For Great Britain, Ireland and the Continent

SPECIAL TRAIN SERVICE TO SHIPS SIDE FROM

TORONTO TO HALIFAX

Via CANADIAN NATIONAL RAILWAYS

THREE SHIPS LEAVE HALIFAX, DECEMBER 9th

S.S. "AUSONIA" (Cunard Line), for Liverpool via Queenstown

S.S. "ADRIATIC" (Twin Screw Dominion Line), for Liverpool via Belfast

S.S. "SATURNIA" (Anchor-Donaldson Line), for Glasgow

SPECIAL TRAINS with Standard Sleeping and Colonist Cars will leave Toronto, 11.00 p.m., Friday, December 7th, ALSO

THROUGH CARS will operate from Toronto to Ship's side, Halifax, in connection with the following sailings:—

S.S. "PITTSBURG" (White Star Line), December 14th, for Southampton, Cherbourg and Hamburg.

S.S. "MINNEDOSA" (C.P.R. Line), Thursday, December 13th.

S.S. "CANADA" (White Star-Dominion Line), December 15th, for Glasgow and Liverpool.

Leave Toronto, 11.00 p.m., Thursday, December 13th.

S.S. "ANDANIA" (Cunard Line), December 16th, for Plymouth, Cherbourg and London.

Leave Toronto, 9.30 a.m., Friday, December 14th.

ALL TRAINS LEAVE UNION STATION, TORONTO.

Ask any Agent of the Canadian National Railways for full information.

OFFICIAL ANSWERS LAST SUMMONS

Edward Charles West of Campbellford, Called by Death

In the death of Edward Charles West, who died at his home in Campbellford on Sunday last, Trinity church, Campbellford loses one of their best known and most highly respected residents.

Deceased, who was aged 67 years had been failing considerably for some time throughout his life, having been a member of the County Council almost in the early days, as well as Reeve of the township for many years. In 1900 the late Edward West was appointed town clerk of the town of Campbellford, which position he capably filled until February 4th, 1919, when he suffered a paralytic stroke, which invalided him permanently, and was consequently incapacitated for further public service.

Deceased was widely recognized as an authority on municipal matters, and will be generally missed by a wide circle of friends.

His widow, three sons and three daughters survive. The daughters are Mrs. C. A. Morris, Frankford; Mrs. C. E. Argue, Deseronto; and Miss Maude West, nurse at Toronto. The sons are Marshall and Gerald at home and William at Ottawa.

Funeral will be held on Sunday afternoon.

FIRE PRECAUTIONS ARE STRESSED

Inflammable Christmas Decorations Present Real Fire Danger

The attention of the merchants and citizens at this season should be called to the danger of life and property from fires caused by Christmas decorations.

Display of Christmas decorations, such as draperies, scenery, cotton to represent snow, are extremely dangerous and much care must be exercised in arranging the lighting effects for such displays.

Wise Precautions.

Should an accident of the kind occur in a crowded store or meeting, the rapid spread of fire in such inflammable material is almost certain to occasion a panic, with attendant risks to life and limb. The following precautions are suggested and the Ontario fire marshal recommends that all fabrics for decoration purposes should be immersed in a solution of one pound of ammonium phosphate in the proportion of one pound of phosphate to one gallon of water. If then slightly wrung out and dried they will offer considerable resistance to fire until again washed.

"If this is not practicable, for simple precautions may reduce the danger to a minimum, and these should be considered essential for large numbers of people, and particularly for children, to be enforced.

"See that inflammable material is clear of and not hung over heating or lighting devices, steam pipes, stove pipes, electric light bulbs, etc.

"See that your electrical circuits are properly fused and not overloaded by the addition of temporary lights.

"Examine your fire extinguishing appliances and see that there are sufficient in good order and readily accessible.

"See that all exits are plainly marked and not obstructed.

"Remember that nothing can render these displays absolutely safe, and that if accidents are not to be feared, the severest penalty of reckless and care must be exercised."

American Legion Will Protect Its Emblem

Indianapolis, Dec. 6 (United Press)—Along with the efforts of patriotic organizations, the American Legion has begun a campaign to take drastic measures to protect the emblem from violation.

Much of the misuse of the emblem is by commercial houses, which in great future sweep of human affairs be most important circumstances of the earthquake and its aftermath. The simple facts are: American relief got here first and continued to some and is still coming in sums and quantities that usually surpass the contributions of any other nation—including the Japanese people themselves. The Japanese appreciate it from the bottom of their hearts. That's the way the situation stands.

The name of the American Ambassador Cyrus E. Woods has already gone into Japanese history alongside that of Commodore Perry. In this difference: Perry has been an American name historically most important to the Japanese, because he opened the country from feudal seclusion to modern world contacts. Perry is just a name to the Japanese. They now regard Woods as the most important name—but they know and love him, also, for they regard him as an instrument through which America kept them from starving.

Spared Perry's Monument

The Japanese are attaching great sentimental significance to the fact that the Perry monument—standing as spot, some distance south of Yokohama, where Perry first landed—was undamaged, although everything else in all that section was demolished or very badly wrecked. Also, there is an old tree in the grounds of the destroyed British Consulate at Yokohama—a tree that before the earthquake was venerably beautiful, tradition accepted heretofore, but now of uncertain historic accuracy—because that Perry's first treaty of agreement with the Shogun was signed under that tree. Whatever the historic facts may be, the people believe they signed the treaty there. And the public did have that tree cut down—fresh grass is already springing up from the ground beside the trunk. And the Japanese say this is a portent from the gods—that it means American-Japan friendship cannot be killed.

There is a sentimental side, too, in the way the people here feel about Ambassador Woods. It isn't entirely mere matter of dollars and cents, and America sending more stuff than it can use and doing it first. It is by the fact that Woods was himself on the ground in the very disaster zone; that he and his family opened around helplessly all night of millions of Japanese; that they kept in some by-way on main give-a-by an unknown Japanese.

"One of Us", Say Japanese

"He is one of us," is the way they feel about it. Mrs. Sherwood, the aged mother-in-law of the Ambassador, was injured by a falling timber which cut her upon the cheek. The story was carried to every corner of Japan as an operation may become more or less. She is 84 years old. Mrs. Woods thought it best for her to go some for treatment—and he decided to go to Philadelphia with her. This devotion to a parent—which the Japanese regard as the very highest duty and virtue—also made a tremendous appeal.

Since the earthquake Woods has been given tributes and evidences of really surpassing any demonstrations the Japanese have ever given to a foreigner. There was 15 of the Cortes at all actors. The membership now numbers hundreds of thousands in all ranks in life.



AMERICA'S AID WON HEARTS OF JAPANESE

By CLARENCE DUBOSE
(United Press Staff Correspondent)

Tokyo, Dec. 8.—(By mail to the United States)—Every Japanese today appears convinced, with earnestness that is almost passionate, that the American people has brought his country and the United States into a friendship that nothing can ever disturb.

Scores of speeches have been made, reams of editorials written, lacks of despatches sent on this subject. But it still remains one of the most important—perhaps the most

"RED" RYAN'S PAL TO FACE TRIAL

McMullen, Captured Bandit May Have to Answer To Four Charges

Kingston, Dec. 7—When High Court opens at Kingston on Tuesday December 11th, Mr. Justice Lavell will preside over two criminal cases of general interest.

Possibly the most interesting case will be the trial of McMullen, who along with "Red" Ryan, his gang attempted to escape from Portsmouth Penitentiary early last summer. When McMullen was in the yard and was severely wounded while making a mad dash for his freedom by a machine gun, he crawled under a fence where he was discovered by guard Thomas Twigg, who was later charged with carrying narcotics into the penitentiary for convict addicts. Twigg was exonerated at his trial, however, and was responsible for rearresting McMullen the desperado bank robber.

Four other charges may be laid against McMullen, but he must face only two charges for sure, in connection with escaping from lawful custody and stealing the automobile in which the desperate quartette made their escape.

It is also quite possible that two other charges may be laid against McMullen, based on the supposition that he had a hand in the fire at the Penitentiary which broke on the morning of the escape, and the other of assault upon a member of the staff of the Penitentiary who attempted to prevent his escape.

The second case in the trial of a convicted charged with criminal negligence.

USE HIGH-POWER CANOE TO SMUGGLE NARCOTICS

Vancouver, Dec. 7—Use of a canoe fitted with a highly specified engine in conducting narcotic smuggling operations was discovered by customs officials at the enquiry of the Royal Commission into charges against the Royal Canadian Mounted Police, secret service agents Wednesday. The witness stated that on October 10 or 11 the customs cutter Scout was ordered from Sooke to Quisiana, Wash., to make himself secret about 2.30 on October 12th. The Empress of Asia was at the dock at the time and the cargo of narcotics was to be taken off. He said he reported the matter to the inspector of customs. The following morning the witness saw a powerful launch put into the harbor from the Empress of Asia. It was fitted with an aeroplane engine, but the engine in the canoe was started and it really escaped, in a hail of bullets fired by the customs men.

AND HE GETS—?

"Wanted—An experienced young woman secretary to bill burden of detail from busy executive; $25. State age, etc."

TO ISSUE BOOKLETS OF THIS COUNTY

Resources of Hastings County Will Be Set Forth

"Booklets setting forth the valuable resources of Hastings County and other advantages of the County will be issued in the near future," stated Mr. C. B. Aylsworth, C.E., on of the County Publicity Committee, this morning.

The chairman stated that Hon. J. P. [illegible] on material [illegible] ration of the business [illegible] Dominion and booklet [illegible] Travel [illegible] Government have been interested in the [illegible] County Clerk [illegible] County. The County Council must continue this progressive policy further, a total of $4,000 will be lost. The booklet will be high ly satisfactory.

In answer to [illegible] the clerk stated that the expense this year of publishing the booklet [illegible] other expenses were [illegible] neighborhood of $2,000.

ALWAYS WAS

"Industry Solving Illness. Problem now is Unemployment. Nothing new about that. It is the real old-fashioned remedy.—Boston Transcript.

WOULD NOT HAVE ULCER CUT OUT OF STOMACH

Took "Fruit-a-tives" Instead and this Medicine made from Fruit Juices Relieved the Trouble.



MAPLEMOUNT FARM, HILLSBURG, P.Q.
"About 25 years ago, I began to have trouble with my Stomach.

Three years ago, I consulted one of the best specialists in Montreal. He said I must go to the hospital, have an Ulcer cut out of my stomach and gall stones removed. I was then, 72 years old. I said "NO."

Then, I began to take "Fruit-a-tives". I am so much better that my old friends often ask me what I have done to myself to look so well. I am gaining in weight and enjoying life very much." H. W. EDWARDS.

"Fruit-a-tives" is made from the juices of apples, oranges, figs and prunes, combined with tonics, and gives quick relief in stomach troubles.

This fruit medicine actually strengthens the stomach muscles and enables the stomach to give out sufficient gastric juice to digest the meals.

"Fruit-a-tives" also corrects Constipation and Biliousness from which so many Dyspeptics suffer.

50c. a box, 6 for $2.50, trial size 25c. At all dealers or sent post paid on receipt of price.

FRUIT-A-TIVES LIMITED, OTTAWA, ONT.
Christchurch, N.Z.
London, Eng., Sydenburg, N.Y.,

Toyland

Our Christmas display of Toys, etc., is now ready. Bring in the kiddies to see them.

We would advise an early selection as stock cannot be repeated this season.

THE BEEHIVE
CHAS. N. SULMAN

Severe Kidney Trouble

Mrs. F. Rinehart, Campbellville, Ont., writes:

"I had trouble with my kidneys and was very frequent urination. This was followed by pains which at times were very severe. I sent for a free sample of Dr. Chase's Kidney-Liver Pills. From the first few doses I felt the benefit. The pains left, urination was corrected, and I have had no recurrence of these ailments."

Dr. Chase's Kidney-Liver Pills

One pill a dose, 25cts. a box. All dealers, or Edmanson, Bates & Co., Ltd., Toronto

W. & L. U. Gets Piece of Famous Washington Elm

Lexington, Va., Dec. 8 (United Press)—A block of wood from the trunk of the historic Washington Elm under which George Washington frequently received the command of the Continental Army has been received by Washington and Lee University for the historical collection of Lee and Washington memorabilia.

For the last fifty years, the massive old elm standing in Cambridge, under which Washington accepted the commission placing him as Commander-in-chief of the American armies, has been slowly dying despite the careful attempts made to preserve it by both state and national authorities who finally becoming certain two or three years ago. The darkened and decaying trunk finally fell October 27, 1923. It was immediately surrounded by a cordon of police which kept at bay the thousands of zealous relic hunters.

Mrs. Roscoe Hall Cheeley, founder and vice-president of the Boston Chapter of the Daughters of the Confederacy, Cambridge, assisted in the Park Commission, which had already decided to preserve pieces of the elm in the various museums of the United States, and secured for Washington and Lee University the pieces up of the Elm and transmitted it to the University.

The block is of very generous size being 9 by 10 inches in width, one thirtieth and 2 or 4 inches thick. It has been placed by University authorities as prized addition to the collection of mementoes of both General Washington and General Lee.

Toronto, Oct.—Hon. James Lyons Minister of Lands and Forests for Ontario, recently visited Northern Ontario and says that the possibilities of northern Ontario are nothing short of marvelous and state that during the next fifteen years the development will astonish the Dominion.

IF STOMACH IS TROUBLING YOU

Instantly! End Indigestion or Stomach Misery with "Pape's Diapepsin"

As soon as you eat a tablet or two of "Pape's Diapepsin" your indigestion is gone! Heavy pain, heartburn, fatulence, gases, palpitation, or sick headache from sour, acid stomach ends. Correct your stomach and digestion for a few cents. Each package guaranteed by druggist.

BEST LAXATIVE FOR BOWELS

If Headachy, Bilious, Sick, Constipated

10¢ CANDY CATHARTIC Cascarets 10¢



WORK WHILE YOU SLEEP

No griping or inconvenience follows a gentle liver and bowel cleansing with "Cascarets." Sick Headache, Biliousness, Gases, Indigestion, and all vile stomach distress soon by morning. Most harmless laxative for Men, Women and Children—take boxes, also 25 and 50c sizes, any drug store.

HORSES AGAIN ARE PROMINENT

Philadelphia, Dec. 6. (United Press)—The "Horseless Age has not yet reached Philadelphia, according to Wilbur F. Phillips, of the Pennsylvania S. P. C. A.

Today there are more horses on the streets of Philadelphia than there were five years ago. There are now 25,000 horses here.

The increase in the number horses is due to the discovery that motor-driven vehicles are more expensive to install and operate within the city limits, involving many stops.

LAST OF "JOLLY CORKS."

Dowagiac, Mich. (United Press)—Eighty years old, but still bobbing, is John F. Norris, who claims to be the only surviving member of the "Jolly Corks," who organized in 1867 and in 1868 became the Elks. Norris who for forty years was on the vaude ville stage, passed through here recently and told of the lodge's organization. There were 15 of the "Corks" all actors. The membership now numbers hundreds of thousands in all ranks in life.

"RED" RYAN'S PAL TO FACE TRIAL

McMullen, Captured Bandit May Have to Answer To Four Charges

Kingston, Dec. 7—When High Court opens at Kingston on Tuesday December 11th, Mr. Justice Lavell will preside over two criminal cases of general interest.

Possibly the most interesting case will be the trial of McMullen, who along with "Red" Ryan, his gang attempted to escape from Portsmouth Penitentiary early last summer. When McMullen was in the yard and was severely wounded while making a mad dash for his freedom by a machine gun, he crawled under a fence where he was discovered by guard Thomas Twigg, who was later charged with carrying narcotics into the penitentiary for convict addicts. Twigg was exonerated at his trial, however, and was responsible for rearresting McMullen the desperado bank robber.

Four other charges may be laid against McMullen, but he must face only two charges for sure, in connection with escaping from lawful custody and stealing the automobile in which the desperate quartette made their escape.

It is also quite possible that two other charges may be laid against McMullen, based on the supposition that he had a hand in the fire at the Penitentiary which broke on the morning of the escape, and the other of assault upon a member of the staff of the Penitentiary who attempted to prevent his escape.

The second case in the trial of a convicted charged with criminal negligence.

USE HIGH-POWER CANOE TO SMUGGLE NARCOTICS

Vancouver, Dec. 7—Use of a canoe fitted with a highly specified engine in conducting narcotic smuggling operations was discovered by customs officials at the enquiry of the Royal Commission into charges against the Royal Canadian Mounted Police, secret service agents Wednesday. The witness stated that on October 10 or 11 the customs cutter Scout was ordered from Sooke to Quisiana, Wash., to make himself secret about 2.30 on October 12th. The Empress of Asia was at the dock at the time and the cargo of narcotics was to be taken off. He said he reported the matter to the inspector of customs. The following morning the witness saw a powerful launch put into the harbor from the Empress of Asia. It was fitted with an aeroplane engine, but the engine in the canoe was started and it really escaped, in a hail of bullets fired by the customs men.

AND HE GETS—?

"Wanted—An experienced young woman secretary to bill burden of detail from busy executive; $25. State age, etc."

Disease Germs Doomed

Many have lost terrors for the Scientist

The progress of recent years in medical research has little short of marvellous. Daily, science kills germs by the million. Daily, new cures are being discovered, isolated and exterminated by the march of medicine.

Science is winning. What were once regarded as serious diseases are now laughed out of countenance by the doctors. Fearlessly they plunge naked hands into swarms of them, their only precaution being to rinse their hands afterwards with a reliable germicidal preparation. We are witnessing the birth of an era when the world will have little to fear from microbes.

Absorbine Jr., besides being the all-purpose liniment for reducing pain and soreness and hastens healing, is a powerful antiseptic that is death to the microbe family.

Absorbine Jr. is just what is needed to correct the many ills of household hurts that constantly occur. $1.25 at your druggist.

CLOSED CAR COMFORT

Equipped with a heater of exceptional capacity, and with doors and windows snugly weather-stripped, the Business Sedan is invitingly warm on the coldest days.

You discover, too, that the seat-backs are perfectly tilted for maximum ease; that the seats themselves are generously deep and upholstered in blue Spanish leather of the finest quality.

These impressions of interior comfort are further emphasized when the car gets under way, and you experience the admirable balance and buoyancy of the new spring suspension.

RIGGS' MOTOR SALES, BELLEVILLE

EVERY SPORT AT A GLANCE

Latest Sporting News

HERE, THERE AND EVERYWHERE

JANNY WITH JARRE

WEAKNESS IN AGE RULE FOR BOXERS

BY HENRY L. FARRELL
(United Press Sports Editor)

New York, Dec. 7, (United Press)—One of the rules of the New York Boxing Commission, presumed, no doubt, by a high purpose, provides that a boxer under the age of twenty-one cannot engage in bouts of more than six rounds.

Ostensibly this rule was enacted to safeguard undeveloped youngsters from the permanent effects of serious injuries that might be sustained in the fury and applied to youths who have not reached their full develop ment.

There are very few boxers who are not physically fit to stand the gaff at the age of eighteen to twenty. How ever, and the rule results in mis statements of age to get around the rule.

Jack McAuliffe, the veteran light weight and the only unbeaten ad mired champion takes issue with the condition on the theory that no boy is in danger when he is permitted to go fifteen rounds before he has reach ed his legal majority.

"All of the oldtimers fought their best fights when they were under the age of eighteen and twenty-one I was going through finish fights with bare knuckles and skin gloves, when I was eighteen, had I been built I am a good example that it didn't hurt me. Jack Dempsey fought his best fights when he was under twenty-one and John L. Sullivan was in his best form in his youthful days," McAuliffe said.

With this rule in effect, Young Stribling, the eighteen-year-old Georgia light heavyweight, is not permitted to box more than six rounds in New York, although he has gone ten, twelve and fifteen rounds in other places.

Stribling, to the eye of a layman certainly looks strong enough to go twenty or thirty rounds.

"Being reasonable under its new administration, the commission agreed to suspend the rules in Stribling's case, if he would engage in several six rounders and submit to an examination by commission doctors after the bouts.

William Muldoon, chairman of the commission knows as much about physical culture as any expert in the business but, like a great many experts, he takes his instructions too seriously, and he applies general rules to every individual case.

In the attitude of the commission that an eighteen-year-old boxer should take his time and not be in too much of a hurry to get out and handle some impossibilities are apparent.

To Stribling, to young Dave Shade a year or so ago, the commission said: "You have plenty of time to make yourself. You have three or four year in which to take it easy, and at the end of that time you will be stronger better equipped technically and more able to cope with better boxers when the big money can be secured."

To Gene Tunney, Joe Lynch, Mickey Walker and Mike McTigue, the same commission said not two weeks later: "You Champions had better get out and defend your titles. You can't tell when boxing is going to get a sock from congress or the state legislatures. When you refuse to defend your titles you are passing up golden opportunities of today that may be gone tomorrow."

This question also brings up the point: "Is boxing more dangerous for an eighteen-year-old athlete than any other line of sport?"

Granting that an eighteen-year-old boy has a good manager to pick the way for him and bring him along slowly, it is possible that boxing is no more dangerous than baseball.

The wear and tear on a 154-game schedule through the heat of the summer might be more straining although than, for instance, two sessions of one hour each a week at boxing.

This is an outside figure, as there are no boxers who engage in twenty-two bouts a week.

Boxing it would seem certain, does not subject an eighteen-year-old boy to the beating that a boy of the same age takes on the line in football game. Football, of course, was regarded as a brutal sport until recently.

Boxing calls for no more exhibition than rowing, hockey, basketball or some of the other collegiate sports it which practically all of the competitors are between the ages of eighteen and twenty-one.

From an actual physical standpoint it is possible that many boxers would be able to stand the gaff of a hard, fifteen rounds match played under a boiling August or September sun.

Vinnie Richards, at the age of six teen and seventeen, was going the whole season of such play and he did not break down. Helen Wills, a seventeen-year-old girl, has done the same thing and certainly there is no thing to suggest fruitless about Miss Helen.

Fatalities have been very few in professional boxing and in practically every case of such it has been the result of bad handling and poor training.

Football, once the most hazardous of sports has become one of the safest, because the big colleges have efficient coaches and fine trainers who teach their charges how to avoid injuries.

HOCKEYISTS MEET AT CAMPBELLFORD

At a meeting of the Campbellford Hockey Club held in the Public Library on Tuesday evening the following were elected.

Hon. Pres.—Mayor A. T. Meyers.
Vice-Pres.—C. H. Nadon.
Pres.—E. H. Greig, B.A.
Vice-Pres.—James Stewart.
Sec-Treas.—F. C. Sandors.
Manager—C. H. Davidson.
Executive Committee—Dr. Andrew Haig, Earl Stephen, B.A. Hendricks, H. Atkinson, H. Cassady.

The team will figure in the Junior O.H.A., their line-up being almost the same as last year.

Our Christmas Rolls and Song packs make a useful gift. 47,21
The Greene Music Co.

MELOIDS

The small but very effective cough drops. An English product that sure relieves that irritating tickle, 5c per box.

at
McKEOWN'S DRUG STORE.
Distributors for Boots Cash Chemists of England.

BOWLING PRIZES.

Win a pair of chickens at the Recreation Parlors. Some thing now, gives everyone a chance. One pair of chickens to the lady coming nearest this blind number 6 and one pair to the gentleman coming nearest this number. Different prize every week. Recreation Parlors Bridge Street.

B.H.S. BOWLERS TRIM BANKERS

Last night at the Y Alleys the High School and Bankers met in their post poned game and the High School proved too strong for the Bankers. The High School needed this game to clinch the League and win the Ridge's Trophy for. There was just 166 pins seperating the teams at the end of the final game. Hall was high single and high three string of the evening with 226 and 556 respectively.

HIGH SCHOOL.

Gilbert	170	140	194—504
Faulkner	144	124	173—441
Weir	119	229	182—541
Buck	181	147	146—474
Hall	226	193	165—584
			2544

BANKERS.

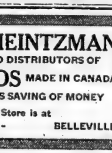
Whalen	129	173	145—446
French	156	190	138—484
C. Cook	161	83	153—453
J. Cook	161	161	161—483
McArthur	153	154	186—493
			2359

BOWLING.

How about a little more bowling for pleasure and recreation? Let us open every afternoon and the best of accommodation. Try bowling on our alleys once and you will come back again. The most up-to-date alleys in eastern Ontario. Ladies night on Tuesday and Friday, also get your team line up for after Christmas. Recreation Parlors, Bridge St., F. Domenico Manager. 45-3d

Why your Back aches

If you are troubled with agonizing pains in the back—look to your Kidneys. Pain in the back is one of the surest signs that these organs are becoming deranged. Unless they are set right, you will have still more serious trouble. Correct the disorder NOW and avoid future suffering.



For more than twenty years, Gin Pills have been the standard remedy for Kidney Troubles. They have relieved many thousands of people—they will relieve you. Order a box (50 cents) from your druggist to-day, and say goodbye for ever to your sufferings.

National Drug & Chemical Co. of Canada, Limited
Toronto Ontario

Gin Pills in U.S.A. are the same as Gin Pills in Canada. 13

GERHARD HEINTZMAN

MANUFACTURERS AND DISTRIBUTORS OF
THE FINEST PIANOS MADE IN CANADA
BUYING DIRECT MEANS SAVING OF MONEY
Your Nearest Store is at
299 FRONT STEET — BELLEVILLE

Names Different.

One result of the conquest of England by the Normans was that it was that two languages at once were current in England.

Norman-French was the tongue of the conquerors, while the conquered stuck to their native Saxon, and not for a couple of centuries were the two merged into a common "English."

In the meantime, the natural effect was that all the "luxury trades," as it were, took their names from the French, while all the mean and menial ones remained Saxon. Thus the cooper enjoyed eating the dressed flesh! And though the centuries have passed and we are now one united race, most of those old distinctions of names still remain in our language.

Sketch by Sargeant.

Now that John Singer Sargeant has executed a black and white sketch of the Duke of York, a London Lavender Harvey's wedding present to Lady Diana Manners, the Duke's bride, it may be followed by royal commission in the near future.

It seems to have been a weakness of the British royal family since before Queen Victoria's time to commission artist who would turn out pictures of a character popular with the reigning house, but with no art discrimination. Henry VIII, it is said, had Holbein paint his consort and posterity to commission Holbein. Later should any King George sit for Sargeant or Sir William Orpen or Augustus John?

Jenny Lind as Investor.

One may scan the records of the patent office in vain to find the name of Jenny Lind as an inventor. Yet she was responsible in a large degree for the "parlor car." When P. T. Barnum took the famous singer to America she was obliged to spend much of her time in travelling from place to place on the wretched roads of the period. So, to reduce the discomforts of the trip, she had the seats of an ordinary car removed, and the vehicle furnished with chairs, sofas, and other pieces of furniture which would be appropriate to a parlor. Hence the name "car for the parlor car," and it is undoubtedly from this that we get the name for our pullman chair cars.

About Seed Corn.

In districts where corn growing is an assured success the greatest cause of low yields is poor seed. This should not be so. The use of poor seed is unprofitable and causes the loss of large sums of money each year, not only in loss of crop, but in loss of labor and use of tools in cultivating crop that have but a thin or less than 100 per cent. stand of corn. If with corn planted, 42 x 43, there are 3,646 hills per acre if a grower can produce headlands. Using four stalks per hill, there would be 14,224 plants if all seed grew and developed strong plants. If each plant gave an eight-ounce ear, the yield would be 113 bushels per acre. If only one plant in each hill gave an eight-ounce ear, the yield would be 28 bushels per acre. Now the work and hard expense of interest on investment, fertilizing the land, ploughing, planting, and cultivating, would be the same for a perfect stand as for a twenty-five per cent. or a thirty-three per cent. crop. Considered in, therefore, the first insurance for a 100 per cent. stand in the corn field.—L. Stevenson.



The "eyes and ears" of 1,500,000 American farmers' families visited Germany to study conditions. The committee is shown coming from Ambassador Houghton's office. Houghton is in centre with white flower. The woman is Mrs. Fritz Kreisler, wife of the violinist, now in Berlin aiding sufferers. The man in front is Gray Silver, head of the committee.

RUGBY CURTAIN FALLS.

Toronto, Dec. 8.—The Rugby season will probably come to an end ...day with three games of importance on the card. It is the last possible date next week from today Toronto Canoe Club and Oakwood Collegiate might clash in an exhibition game, which both teams seem desirous of playing. Today's card is as follows:

Canadian Intermediate Final (Sudden death)—At Varsity Stadium.
Royal Military College vs. Sarnia.
Canadian Junior Final (Sudden death).—At Montreal, Toronto Canoe Club at Loyola College.
O. R. F. U. Intermediate Final (Sudden death).—At Hamilton, Oakwood Collegiate vs Hamilton Collegiate.

ALCOHOL TEAM ENTER PROTEST

Both games were forfeited in the soft-ball league last night, the first game went to the Express and the second to the 24th Battery as the Kiwanis and Bear Cats did not appear.

Monday's games will be between the All Stars and C. N. R. Offices in the first game and the McLaughlin's and Can. Indust. Alcohol in the second.

The Alcohol boys have lodged a protest against the Natural Trend Shoe following their game last Wednesday night and it will be settled Monday at the Armouries before the games. All committee men and a representative from each team, also the umpires of that game, please be on hand as well as other officers.

LEAGUE STANDING. GROUP "A"

(Second Half.)	Played.	Won.	Lost.
C. N. R. Offices	2	2	0
Shoemen	3	2	1
All Stars	2	1	1
34th Battery	3	1	2
Bear Cats	4	1	3

GROUP "B"

Expressmen	3	3	0
Nat. Trend Shoe	3	3	0
Can. Ind. Alcohol	3	2	1
McLaughlin's	3	1	2
Kiwanis	3	0	3

Xmas Cards, Post Cards, Large Variety, Moderate prices.
GEEN'S DRUG STORE



The New Fordor Sedan

In the New Fordor Sedan the well-known Ford sturdiness, dependability and economy have been combined with a degree of convenience and refinement that makes this the most remarkable closed car value ever offered.

The front s at in this new model is of the full-width stationary type. Four doors are provided, affording easy access to front or rear from either side.

Upholstery and appointments are of a quality and completeness hitherto obtainable only in cars of much higher price.

You are cordially invited to inspect this remarkable new car at the nearest Ford dealer's showroom.

New Ford Prices

Coupe, $645 — Fordor Sedan, $895
Touring Car, $445 — Runabout, $405 — Truck, $495
Electric Starting and Lighting Equipment $83.00 extra.
Prices f. o. b. Ford, Ontario. Government Taxes extra.

All Ford models may be obtained through the Ford Weekly Purchase Plan

Ford
CARS · TRUCKS · TRACTORS

Belleville Motors, Limited
BELLEVILLE ONT.
FORD MOTOR COMPANY OF CANADA, LIMITED. FORD, ONTARIO.

SMOKE
OLD CHUM
TOBACCO
MANUFACTURED BY IMPERIAL TOBACCO COMPANY OF CANADA LIMITED

BARNEY GOOGLE AND SPARK PLUG—Sunshine's Going to Be Poorer But Wiser. —By Billy de Beck



OF INTEREST TO WOMEN

SOCIAL and PERSONAL

Miss Aileen Tracy of Belleville and Miss Vera Rose of Montreal are spending the week end in Roslin and Tweed.

Mr. and Mrs. Bernard Kingsley of Colborne, Ont., were visitors in this city yesterday.

Mrs. C. J. Millan of Toronto is the guest of Mrs. J. F. MacDougall, this city.

Mr. and Mrs. E. A. Pitchett and family of Edgerado are spending 3 days with former's sister, Mrs. W. J. Logue.

New Model Recalls Little Jersey Dress of 3 Years Ago

No one can have forgotten the simple jersey dress of three seasons ago, that youthful model whose vogue probably exceeded that of anything designed within the last decade. The fact that it became a uniform and the reason such a comfortable thing was so popular was not confined to any one class. Society women and stenographers wore it. The young matron and flapper donned it. Schools adopted it by the wholesale and no one had the slightest feeling about wearing a frock that at least every fourth woman included in her wardrobe.

It proved beyond a doubt the extraordinary commercial as well as fashion value of simplicity for this little model literally sold by the thousands. Since then, each season there has been an attempt to duplicate its success, but nothing has achieved such a tremendous vogue nor has there been anything that equalled its popularity.

"With vivid remembrances of this little frock, one noted with decided interest that when the French houses made their appearance in America there was one that recalled, in certain of its details and in its charming plainness, the jersey frock of another period.

"It first appeared in Paris made of mohair or alpaca and was one of the great successes. Another version is in twill or charmeen and for more formal wear it is sometimes copied in velvet.

Lionel Ames is leading "lady" in the play "Cotton Stockings Never Made A Man Look Twice," being played by University of Michigan students, and on tour. They appear soon in Washington.

Preserve Silhouette At Any Cost, Advises Young Doctor

He is a serious young doctor with little office in a grave mien. Among his patients are young women of fashion who are known to him except as the flapper.

"They seem well and they aren't ill," the young doctor complained indignantly. "There's nothing the matter with them except malnutrition. It takes almost an hour some times to examine one of these types of patient, only to find that her heart, lungs, stomach are all in excellent condition. There is nothing particularly wrong except that she is far under weight.

"When I tell this type of patient that the answer is always the same, that doctor,' they say, 'I would not put on flesh for the world.' Why, young women—

"Again the protest is this: "Why doctor, if I put flesh I might lose my nice, thin ankles, of which I am as proud as the stork in the fable. And then when short skirts are coming in again. Oh, no, doctor, I wouldn't think of putting fatter now. It would quite spoil my type."

"And so they go on, with lowered vitality and less resistance to colds and all kinds of disease, just for the sake of preserving their 'type.'"

HOLD BAZAAR AT TABERNACLE

Fine Weather Contributes to Outstanding Success of Event

Ladies of Tabernacle Church were fortunate yesterday in having good weather, making the crowd of purchasers to attend their annual bazaar.

The basement was prettily decorated and the class rooms afforded splendid places for the various tables which were well covered with an assortment of dainty food and useful articles at reasonable prices. Every detail was previously arranged by the managing committee and the work carried on without any confusion, and by 3 o'clock practically all of the purchased goods, or remained of all who purchased goods, or remained for luncheon in the tea room served by the ladies who studied with the splendid cooking for which the Tabernacle ladies are famous. Many purchases amounted to over ten dollars.

The Ladies Aid, as well as the many ladies of the congregation who assisted them in the work may justly be proud, and congratulated for having executed so splendidly.

The rooms were very prettily decorated for the occasion with streamers of colored crepe paper, ferns and flowers.

The bazaar was in charge of the Ladies Aid Society of the church, Mrs. J. Wardner, President; Mrs. G. Ross, Vice President and Mrs. Asselline, Treasurer.

The Home Cooking booth was superintended by Mrs. Geo. Barlow; fancy work, Mrs. A. Cole; handkerchief and needlework, Mrs. Asselline, Mrs. Charles Kindred and Mrs. S. McGuire; aprons, Mrs. G. S. Sharpe; candy, Mrs. Burton Asselstine; tea room, Mrs. Harry Greenleaf and Mrs. G. H. Freeborn; tea tables, Mrs. Lee Bateman and under.

The Coral Club had a booth of dolls and dolls clothing. The president of the club, Miss Gertie Lee, in charge of this booth.

Mr. Alexander, who is blind, effected a large number of basketry, which is the work of the blind.

That Hang-on Cough Must Go

HOME MADE COUGH MIXTURE

BEST OF ALL FOR THE COUGH THAT STICKS.

Make It Yourself In Two Minutes

The coughing season is on and every home should have a supply of the best cough remedy to be had, and as you can make this supremely excellent cough mixture yourself why pay high prices for the common kind.

Get from any druggist one ounce of Pinex, and add enough granulated sugar and enough warm water to make half pint—that is if there is to it.

Then stir into any member of the family has coughs or catches cold in chest or head, or has croup or bronchial trouble and you will be delighted with the prompt relief which comes.

You could also bear in mind that any remedy that overcomes, certain, practically or wholly, is bound to be of benefit to those who are troubled with head noises and catarrhal deafness.

Get Parmint and get better.

A SAD CASE

A—Is we very grammatical? B.—I should say not. It took him a you once to wash one little exercise.

END RHEUMATISM WITH RED PEPPER

When you are suffering with rheumatism or neuralgia just get around just try Red Pepper Rub and you will get the quickest relief known.

Nothing has such concentrated, penetrating heat as red pepper. Instant relief. Just as soon as you apply Red Pepper Rub you feel the tingling heat. In three minutes it warms the sore spot clear through and through. Free the blood circulation, breaks up the congestion—and the old rheumatism pain is gone.

Rowles Red Pepper Rub, made from red pepper, come little at any drug store. Get a jar at once. Use it for lumbago, sciatica, backache, stiff neck, sore muscles, colds in chest. Almost instant relief awaits you. Be sure to get the genuine, with the name Rowles on each package.

Saved Baby's Life

Mrs. Alfred Tranchemontagne, St. Michel des Saints, Que., writes: "Baby's Own Tablets are an excellent medicine. They saved my baby's life and I can highly recommend them to all mothers." Mrs. Tranchemontagne's experience is that of thousands of other mothers who have testified the worth of Baby's Own Tablets. They are sure and safe medicine for little ones and never fail to regulate the bowels or drive away those terrible all minor ills from which children suffer. They are sold by medicine dealers or by mail at 25 cents a box from The Dr. Williams' Medicine Co., Brockville, Ont.

WEST LAKE

Miss Florence Norther will spend Christmas week with her parents here.

Mrs. S. H. Masters has been spending a few days with Mrs. Riley McConnel, Lemon Point.

Miss Hattie Allen is in Toronto. The stork left a fine baby boy with Rev. C. Mullins and Mrs. Mullins on Sunday, November 25th congratulations.

Mr. and Mrs. Henry Brown of Salmon Point were guests at J. Heffer's on Sunday evening.

Several from here attended the Needle Bale near Bloomfield on Thursday.

Our young people are busy preparing for the Christmas entertainment to be given on Christmas eve.

Our teacher, Mrs. McCaw intends leaving at Christmas. Her successor has not been here since the summer holidays and is well liked by all the children. We will be sorry to loose her.

OFFICERS NAMED BY MISSIONARY SOCIETY

The Women's Missionary Society of John Street Church held their annual meeting at the home of Mrs. H. Hill, 162 Church street and not withstanding the unfavorable weather, there was a good attendance.

The reports from the different departments were very satisfactory and the amount of money raised was the largest in the history of the auxiliary.

A pleasant feature of the afternoon's programme was the presentation of a Life Membership Certificate to Mrs. Mumford.

The following are the offices for 1924.

Honorary Presidents—Mrs. S. Rosell, Mrs. D. C. Ramsay.

President—Mrs. Thompson.

1st Vice and Convenor of programme committee—Miss Hill.

2nd Vice—Mrs. D. V. Sinclair.

3rd Vice—Mrs. A. Morrec.

4th Vice—Mrs. H. Hill.

Cor. Sect.—Mrs. H. J. Sharpe.

Treasurer—Mrs. J. W. Cook.

Messenger Sect.—Mrs. I. L. Moore.

Supply Sect.—Miss Davis.

Stangers Sect.—Mrs. Gordon-smith.

Literature Sect.—Mrs. Mumford.

Birthday Sect.—Mrs. MacGregor.

Home Keeper Sect.—Mrs. A. Morrice.

Social Sect. —Mrs. R. Boyle.

Social Service Sect.—Mrs. Van Allen.

When You Feel It Coming

—When that old headache sneak to starting that you are going to suffer, take ZUTOO. When you feel a Cold coming on take ZUTOO. At the first sign of a pain—at the first feeling of sickness—take ZUTOO.

You will be all right in so minutes if it's a headache, or the morning if it is a cold. Pain all goes, and the whole body is refreshed.

Don't wait—don't take chances. Get ZUTOO Tablets to-day—and have them ready to take at the first sign of a Headache or cold and TAKE THEM.

Sold by druggists or by mail postpaid $1.25. Zutoo Co. Dept. Candler Building, Toronto.

Brew a cup of Celery King

a "tea" of Nature's own herbs and roots,—the finest laxative and blood purifier you can get, it gently cleanses the system, of all impurities, banishes headaches, etc. 60c and 25c packages, at druggists.

A Croupy Cough

brings dread to the mother's heart. For safety's sake, keep a bottle of Shiloh, the old time remedy, at hand. A very few drops relieve the cough easier at once, and takes away every trace of croup. 30c, 60c and $1.20. All druggists.

SHILOH FOR COUGHS

ASPIRIN

Say "Bayer" and Insist!

BAYER

Genuine

Accept only "Bayer" package for genuine Aspirin proved safe by millions and prescribed by physicians over twenty-three years for

Colds Headache
Toothache Lumbago
Earache Rheumatism
Neuralgia Pain, Pain

Accept "Bayer Tablets of Aspirin" only. Each unbroken package contains proper directions. Handy boxes of twelve tablets cost few cents. Druggists also sell bottles of 24 and 100. Aspirin is the trade mark (registered in Canada) of Bayer Manufacture of Monoaceticacidester of Salicylicacid. While it is well known that Aspirin means Bayer manufacture, to assist the public against imitations, the Tablets of Bayer Company will be stamped with their genuine trade mark, the "Bayer Cross."

THE PARSON O'DUMFORD

Eve shrunk from her for an instant, frightened at her mild appeal, but only for the moment; the next she had thrown herself on her knees beside her and the two women were sobbing and caressing each other tenderly. As the calm came after their storm of weeping, and Eve gradually began to think of something to lie down upon her bed, where exhausted she at last prevailed, and was able to sleep. But only a matter of hours. Then Eve heard poor Daisy Banks," and utter as times the most pitiful cries, and as Eve wavered her, the memory of that which she had promised to forget, came over her in force, and a feeling of depression and of utter misery such as she had great that she could hardly bear to sit still.

She had promised to be Richard's wife—promised again, and that it was should be soon; promised to save him, when that strange idea of wondering at the distance light of love that was springing up in her breast, frightening her by its intensity, as ever expanding, but must now be crushed out—forever.

What was she to do? To say that she had—to be his wife, was hard a task a few months since, but now! Oh, it was dreadful! And then it was contrarious feeling that she must crush; and, at last, soldierly liberty, Eve Pelly knelt by her sleeping aunt, and prayed earnestly as women only prayed before, that Murray Selwood might never care for her, and that she might be as cold and tender wife to the man who sat at the bottom of the garden, smoking a cigar, and uttering a few oaths from time to time against the mosquitoes and lackers. What time he also defiled the flowers under the window, and cut them with his stick, till he started to his feet with a yell, and began to dance a shadow fell across him as some one approached, and looking up, Eve, the vicar's lawn, and looking up, there stood the Honorable Richard Selwood. "Eve!" he exclaimed—

"Richard Claire, I've come to have a few words wi' you."

CHAPTER XLII

A NEW BROTHER

Joe Banks stood staring round the room defiantly, while the acutrics kept on their feet.

"Shoot the door, fools," he said, fiercely, as if it were the door he had turned on Barker, who, rising, said mercifully.

"May I ask what our friend, Mr. Joseph Banks, wants here in private meeting?"

"Let me tackle him, mate," said Sim. "Here's a chevy, Master Banks: come on, if you've got the pluck. You've come to join us then, at last."

"You—and Banks, shortly, as he beckoned Tom Podmore to his side.

"I always said Banks, would said Sim. "I always said it. He's seen the error of his ways, and come back to the brotherhood, and cherry the honest cause, eh, Banks?" he added, looking at heart, is Minister Banks, and I knew as he'd come back to us."

"But," said Barker, "your friend is not yet one of the brotherhood."

"What?" said Banks, sharply.

"Our friend has not yet taken the oath," said Marker.

"Then brotherhood" — cried Banks. "Don't I tell you I join you? What more do you want?"

"You leave Joe Banks to me, lads, and I'll explain," said Sim, confidentially. "You see, Joe Banks, we binds and to tie ounces together as'll settle like in a bag, and then they're perfectly love. Don't you see?"

"I see you must be sworn in, Mr. Banks, it's the rule."

"Then let's get it over," said Banks, contemptuously.

Several of the men then advanced, and Banks and Podmore were seized, while Sim began to place a folded handkerchief across the former's eyes.

"What do you mean by this mummery?" exclaimed the foreman; and Sim replied that it was necessary before but was stopped.

"This is part of the formula for the administration of the oath," said Marker. "Kneel down. Now bring forward the swords."

Two of the men came forward with the swords, which had been extracted from their hiding-places, and as Joe Banks was half forced into a kneeling position, they were held crossed over his head.

"Silence!" exclaimed Barker. "Now you swear."

"Come your childish folly!" cried Banks, starting up, tearing the bandage from his eyes, and sending the cross-swordsmen flying.

"I've more than a set o' bairns in taking the iron foot of the cowpot from the byre, and come to stroke for free-doms."

There was a loud cheer at this, and Sim's vanity was gratified.

"Now, cried Banks, "what are you goose to do? You've got some plan?"

"There," cried Sim; "what did I tell you? Didn't I say as he'd come to us? Yes, Joe Banks, our new brother, we're going to set the eyes of all England staring out o' their head, to see us arise for our rights. We're a-going to—Hey?"

I'll work no more for one who has done me so great a wrong as he no doubt has. Hey, Joe Banks, we have, and we'll let him know it," cried several.

"No, no cried Banks: "no more attacks on him; we've had enough of that. Barker, you have acted for the best, but I'm afraid it's where we've felt it; but mind this, he had as mines hand again the house where them two women are, raise it again me."

Amidst the loud cheering that followed, Sim thought would not be done, climbed upon the table in front of his chair, shouting—

"Silence, silence, for lads. He's a-taking the iron foot of the cowpot from the byre, and come to stroke for free-doms."

There was a loud cheer at this, and Sim's vanity was gratified.

"Now, cried Banks, "what are you goose to do? You've got some plan?"

"There," cried Sim; "what did I tell you? Didn't I say as he'd come to us? Yes, Joe Banks, our new brother, we're going to set the eyes of all England staring out o' their head, to see us arise for our rights. We're a-going to—Hey?"

HEALING CREAM STOPS CATARRH

If your nostrils are clogged and your head stuffed because of catarrh or a cold in the head, just get a small jar of cream balm at any drug store. Apply a little of the pure, antiseptic, healing cream right into your nostrils and let it penetrate through every air passage of the head, and membrances. Instant relief.

Don't stay stuffed up. Your head is clear. Your nostrils are open. You breathe freely. No more hawking or snuffling. Head colds and catarrh yield like magic. Don't stay miserable, stuffed up, choked up and miserable. Relief is sure.

REAL PUBLIC BENEFACTOR.

Oshawa, Ont., Dec. 7.—Although the name McLaughlin has been closely identified with the Oshawa General Hospital for years, the new maternity wing being an outstanding example of the generosity of the family, R. B. McLaughlin, president and manager, made another fine contribution to the institution by presenting through the W. G. Mc-Laughlin Motor Co. the sum of $1,000 for the purpose of securing additional needed instruments.

Princess Mary Extends Her Patronage

The world-wide patronage of discriminating people which Brown's Crete Irish Linen has won in the past hundred and sixty years, extends to the Royal Household. The favor it enjoys is a guarantee for supremacy in quality and beauty.

Since the reign of King William IV, Brown's Linen has been continuously provided and "appointed" for use in the Royal household.

More recently, both the Prince of Wales and Princess Mary have added their names to the list of Royal patrons.

Your dealer can show you this celebrated line.

BROWN'S SHAMROCK PURE IRISH LINEN

John S. Brown & Sons, Ltd.
Belfast
CANADIAN BRANCH
John S. Brown & Sons, (Canada) Ltd.
70 Wellington St. W. Toronto

BROWN'S SHAMROCK Trade Mark LINEN

GIRLS! A GLEAMY MASS OF HAIR

35-Cent "Danderine" so Improves Lifeless, Neglected Hair



A gleamy mass of luxuriant hair can quickly be had. Simply follow a gentle application of Danderine to your neglected scalpe with dependable "Danderine."

Fluffiness, hair, itchier scalp and the dreadduff is corrected immediately, and every single hair takes on new strength, color and youthful beauty. Danderine is delightful on the hair, a refreshing, stimulating tonic—not sticky or greasy! Any drug store.

MOTHER!

Clean Child's Bowels with "California Fig Syrup"



Heavy Mother! Even constipated, bilious, feverish, or sick, colic Babies and Children love to take genuine "California Fig Syrup" and its gentle laxative regulates the tender little bowels so nicely. It sweetens the stomach and starts the liver and bowels without griping. Contains no narcotics or soothing drugs. Say "California Fig Syrup" and don't accept counterfeits. Insist upon genuine "California Fig Syrup" which contains Directions.

CHILDREN CRY FOR "CASTORIA"

A Harmless Substitute for Castor Oil, Paregoric, Drops and Soothing Syrups — No Narcotics!

Mother! Fletcher's Castoria has been in use, for over 30 years to relieve Babies and children of Constipation, Flatulency, Wind Colic and Diarrhoea, allaying Feverishness arising from, and, by regulating the Stomach and Bowels, aids the assimilation of Food; giving natural sleep without opiates. The genuine bears signature of

Chas. H. Fletcher

A SAFE RELIEF FOR WOMEN'S DISORDERS

10 DAYS' TREATMENT FREE.

Orange Lily is a certain relief for all disorders of women. It is applied locally and it penetrates into the suffering tissues. The dead waste matter in the congested region is expelled, giving immediate mental and physical relief; the blood vessels and nerves are toned and strengthened; and the circulation is rendered normal. As this treatment is based on scientific principles and acts on the actual location of the disease, it cannot help but do good in all forms of female ailments, including delayed and painful menstruation, leucorrhoea, falling of the womb, etc. Price $2.00 per box, which is sufficient for one month's treatment. A free trial treatment, enough for 10 days, worth 75c., will be sent free to any suffering woman who will send me her address. Don't suffer longer.

ORANGE LILY

MRS. LYDIA W. LADD, Windsor, Ont.

SOLD BY LEADING DRUGGISTS EVERYWHERE.

Watch the Want Ads. Daily and learn how to Buy and Sell to the Very Best Advantage

THE MARKET REPORTS

GRAIN

CANADA'S GRAIN BETTER.

Manitoba Wheat — northern, hey porta, $1.05.

Manitoba oats—No 2 C.W., not quoted; No. 3, 43; No. 1 feed, 41½.

Ontario, Wheat—Nominal. No. 2 No. nominal.

Corn—No. 2 yellow, not quoted.

Oats—Ontario, No. 2 white, 38c to 40c.

Millfeed—Bran, $27 per ton; shorts, $29 per ton; feed flour, per bag, $2.00; middlings, $28 per ton.

Barley, malting, 58c to 59c.

Rye, No. 2, 77c to 78c.

Buckwheat, 70c to 72c.

Manitoba flour, new patents, $6.20, Toronto; second patents, $5.90.

Ontario, 90% to 95% in jute bags, Montreal; $4.75, Toronto; $4.35 bulk, eastward.

Peas—No. 2, nominal, $1.40 to $1.50.

Hay—Extra No. 2 timothy, per ton, $18; track, Toronto; No. 2, $14.50; No. 3, $13.50, medium, $11, to $12.

Straw—Car lots $9.

TORONTO LIVE STOCK

Heavy steers, choice ...	80 00 to 87 00
do. extra choice ...	7 00
Export steers, cattle ...	5 00
Butchers, cattle ...	6 00
do. good ...	5 50
do. medium ...	4 75
do. common ...	3 50
Baby beeves ...	6 00
Cows, fat, choice ...	4 00
do. medium ...	3 00
do. canners and cutters	1 25
Bulls, bologna, good ...	4 00
do. Common ...	2 50
Feeding steers, good ...	5 25
Stockers ...	4 50
Calves, choice ...	10 00
do. medium ...	7 00
do. common ...	4 00
Milch cows ...	100 00
Springers ...	100 00
Sheep, choice ...	5 00
do. heavy ...	4 00
Spring lambs ...	9 00
Hogs, fed and watered ...	10 50
do. weighed off cars ...	10 50
Bacon hogs ...	10 00
Stags ...	6 00
Sows ...	7 00
Watered basis, bid ...	10 00
do. f.o.b. ...	9 50
do. to farmer, bid ...	9 00

Nelson, B. C.—Close-on to 150,000 Eastern brook trout fingerlings have been placed in the recently-installed Government hatchery at Nelson.

THE JOHNSTONE SCHOOL OF DANCING.

Mr. and Mrs. Johnston's Select Social Dance Saturday Evening, commencing 8.30. Private lessons given.

WE MAKE A SPECIALTY OF Hudson Seal and Persian Lamb JACKETS

We guarantee our goods, and sell at lowest possible prices

Miss M. Hayes

Show Rooms Over Sinclair's Store

TABLE RAISINS

New Season's now in stock

at Wallbridge's

New French Shelled Walnuts, in halves

New Shelled Jordan Almonds, No. 1

New Shelled Valencia Almonds

No. 1 ... 60c

Ground Almonds, ins. ... 35c

Chopped Almond Paste ... 35c. & 60c

Almond Icing, 1 lb. ... 50c

RAISINS CURRANTS PEEL

New Fresh Cocoanut

Finest Qualities

At Lowest Prices

Fresh Anchovies, in bottles

Fresh Lemon Peel, Orange & Citron Peel Horseradish, in bottles

Pickling Spices, Tea

Delicious American Coffee 1 lb 50c.

JUDICIAL SALE

Under and by virtue of two judgements dated the 1st day of March, 1921, and the 5th day of June, 1923, and issued out of and from the Supreme Court of Ontario of Belleville, Ontario, and to me directed by Charles A. Agnew, clerk and local registrar of the Local Master of the Court of Judicature for Ontario in the County Court House in the City of Belleville on Saturday, the 15th day of December, 1923, the following lands and premises, to wit:—PARCEL NO. 1. The property situate on the south side of Bridge St. in the City of Belleville in the said City of Belleville in the County of Hastings.

PARCEL NO. 2. The north half of lot No. 27 on the south side of Bridge St. in the said City of Belleville.

PARCEL NO. 3. The south 24 feet 4 inches of the north 82 feet 4 inches on the west side of Foster Avenue in the said City of Belleville in the County of Hastings.

Which said lands were mortgaged and sold under the Power of Sale contained in the mortgage made by the Defendants, Mary Ann Hill et al to the 15th day of October, 1919, and registered in the Registry Office for the County of Hastings as No. 5 for the Township of Thurlow.

There is erected on No. 1 is erected a two storey brick and frame dwelling house with seven (7) modern improvements.

There is erected on No. 2 is erected a one and a half storey frame house with all modern improvements.

There is erected on No. 3 is erected a two storey brick dwelling house with all the modern improvements.

The property will be sold subject to a reserve bid fixed by the master.

TERMS OF SALE. Ten per cent. down and balance within one month thereafter, without interest.

In all other respects the terms and conditions of sale will be the standing conditions of sale of the said Court.

For further particulars apply at the law offices of Bonnar and Macaulay, Belleville, Ontario.

Dated at Belleville, this 5th day of November, 1923.

DONNAN and MACAULAY, Plaintiff's Solicitors.

S. S. LAZIER,
Master.
w 24-15-22 29.

CHURCH DIRECTORY

ST. ANDREW'S PRESBYTERIAN
Rev. A. S. Kerr, M.A., Minister.

11 a.m.—The Best Life.
3 p.m.—Sunday School and Ladies' Bible Class.
7 p.m.—Book of Proverbs.
"Temper, nine-tenth of Christianity."

METHODIST
Morning—Anthem—Come unto me—(Franz Schubert)—Miss Chapman and Choir.
Evening—Anthem— Saviour, when Night involves the Skies.— (Harry Rowe Shelley).
Quartette—Jesus Lover Could Be—(Irving Berlin)—Mrs. Knapp, Miss Chapman, Mr. Moore, Mr. Kerr.
A Cordial Welcome to All.
Choir Leader and Soloist, Mrs. Knapp. Organist, Miss E. Penn.

Bridge St. Church

Rev. F. E. Mallott, B.A., B.D., Pastor
8.45 a.m.—Junior League. Rev. Mr. Jones will speak.
11 a.m.—Rev. Newton Jones.
11 a.m.—THE SHEPHERD PSALM
2.45 p.m.—Sunday School. Junior theme:—WANTED RECRUITS.
7 p.m.—EVERYTHING BUT NOTHING.

MUSIC
Morning—Anthem—"Seek ye the Lord." (Van Valzir Roberts).
Quartette—"He Lifted Me."
Evening—Anthem — "The Heavens are Declaring—Beethoven.
Duet—Sopranos and contralto.
Soloists—Mrs. Stobbie, Mrs. McKinnon, Mrs. Snelgrove and Mr. Sedgewick.
Monday to Thursday—meetings at 8.30 p.m. and 8 p.m. Saturday the closing night. Do not miss a meeting. A cordial invitation is extended to all to attend these services.

All Welcome.
V. P. Hunt, Organist.

TABERNACLE METHODIST. CHURCH
Rev. H. B. Kenny, Pastor.
Organist and Choir Leader—Mrs. M. P. Duff.
11 a.m.—Class meeting led by Mr. John Maidens.
11 a.m.—Sermon—Rev. Dr. W. Lewon, of Kingston.
3 p.m.—Sunday School.
7 p.m.—Sermon, Rev. Dr. W. Lennon, of Kingston.
Organist—I waited for the Lord—with soprano and tenor obligato.
Junior Service—The Lord is my Shepherd—Dr. A. B. Haffner.
Solo—Hymn—Gathering Away.—Dr. Haffner, Mr. Sillman, Mr. Jloggman and Mr. Burk.
We cordially invite strangers, students and fellow citizens to these services.

CHRIST CHURCH (Anglican)
Rev. C. E. Clarke, M.A., Rector.
Rectory—44 Everett St.
Sunday, December 9th.
8 a.m.—Holy Communion.
11 a.m.—Morning Service—Subject—The Present Conquest.
3 p.m.—Sunday Schools and Bible Class.
7 p.m.—Evening Service.—Subject—"The Church of England. I. Its Origin. II. Its Latter Day Glories. III. Its Choir Leader.

ST. THOMAS' CHURCH
Rector, Ven. Archdeacon Beamish, B.A.
79 Bridge St., Phone 201.
8 a.m.—Holy Communion.
11 a.m.—Morning Prayer with Sermon—"The Book of Books."
3 p.m.—Sunday School and Bible Class.
4 p.m.—Baptismal Service.
7 p.m.—Evensong with sermon—"The Bible: Its Use and Abuse."
Prof. Wheatley, Mus. Bac., A.R.C.O. Organist and Choirmaster.

EMMANUEL CHURCH
Victoria Avenue, Very Low Church.
Rev. George Marshall, Rector, Phone 9.
11 a.m.—Holy Communion and Sermon—"Till He Come."
3 p.m.—Sunday School.
7 p.m.—Evening prayer and sermon—"The Son, and Only Object."
All sitting in this church are free.

VICTORIA AVE. BAPTIST CHURCH
Rev. N. S. McKechnie, B.A., B.Th., Pastor.
Miss Laura D. Lavoie, Organist.

HOLLOWAY STREET METHODIST CHURCH, West Belleville.
Rev. Dr. Alfred Brown, Pastor.
Parsonage, 44 Hillside St. Phone 575
The pastor will preach at both services.
11 a.m.—"Delayed Chariots."
Class Meetings and Junior League
10 a.m. Sunday School 2.30 p.m.
7 p.m.—A Covent of Weep.
A cordial welcome to all.
The Choir—Mr. Leslie Lander, Miss V. Wrightmeyer, Organist.

JOHN STREET PRESBYTERIAN
Rev. D. C. Ramsay, M.A., Minister.
Public worship at 11 a.m. and 7 p.m. Rev. Minister will preach at both services.
2.30—Sunday School and Bible Class.

MUSIC
Morning—Anthem—"Still, Still with Thee"—(Brooks).
Solo—"I Heard the Dwellerth"—(Burnham)—Miss Sanon.
Evening—Anthem—"Saviour Thy Children Keep"—(Sir Arthur Sullivan)
Solo—D Divine Redeemer—(Gounod)—Mr. Booth.
Mr. Jessie Booth, Choirmaster; Miss Phyllis Bogart, Organist.

WOODS PHOSPHONINE.
Christian Science Meeting
IN ODD FELLOWS' TEMPLE.
Sunday Morning Service at 11 o'clock.
Subject—"God the only cause and Creator.

CLASSIFIED ADVERTISING

For Sale

WORLD "L" PIANO, IVORY KEYS, MAHOGANY case, fine tone, top, splendid condition, $150. Apply 18 Bridge St. Phone 1015.

FOR SALE—NEUTRAL PIANO CASE OR-GAN, in splendid condition. Apply 18 Bridge St. W. Barrett, Q. Grove St. Belleville 2167.

FOR SALE—DORRETT PIANO A MAHOGANY and black upright piano, with bench, in good condition. Will be sold cheap at 18 Bridge St. Phone 1015. 9-20-tf

FOR SALE—SEVERAL HUNDRED WHITE Plaster rolls. There for a dollar. Open. Holmestown.

FOR SALE—NEW PATTERN DERBY FOOD Grinder and meat filler, as new, $10.00. Smith Premier typewriter 325.00. Rubber stamp, ivory size 2x3, complete, $3.00. Remington Standard Portable Typewriter $50.00. Good as new. Apply 18 Bridge St. Phone 1015. 9-20-tf

FOR SALE—ONE SET OF HARNESS, one set sash line cords, Steel scantling and other building material. Apply 18 Bridge St. Phone 1015. Good radiant home heater with coal grate, $15.00. Good kitchen heater with coal grate, $15.00. Apply 18 Bridge St. Phone 1015. 9-20-tf

FOR SALE OR RENT—10 ACRE FARM IN Township of Hillier, 7 room house, barn 30x40, stable 20x30, hen house 12x20, all fenced and cross fenced, 1 mile from Hillier, Limestone and Clay loam. Well watered. Apply to Mrs. Noah Wellington. 9-15-tf

FOR SALE, NEW GRAHAM BROTHERS Christmas plum pudding in special Intelligencer contest. Will sell at reduced price. Apply 18 Bridge St. Phone 1015. Hillside St., or phone 722. 12-4-tf

FOR SALE—8½ WEST MOLIA (CORNER) Bridge and Pinnacle. Solid brick eight room dwelling, good cellar, in good repair, hardwood floors throughout, hot water heating, but furnace, price for sale. Apply Belleville Intelligencer.

FOR SALE—DRY HARDWOOD AND SOFT wood. Other qualities as well. Apply R. Pearson, Phone 2112. 11-29-tf

FOR SALE—WINCHESTER RIFLE, CALIBRE 303. A. 1 condition. Apply 22 Pinnacle St. 12-4-tf

FOR SALE—ROLLER CANARIES. A FEW singing canaries and baby singers. Call at 9 Ann St. Phone 603. 12-4-2-p

RUNNING THE EMPIRE.

Enormous Amount of Work Devolves on Premier.

It is hard to realize the enormous amount of toil and trouble involved in running the British Empire. A leading article in the Times says:

When Parliament is in session, something like a thousand letters a day are addressed to the Prime Minister at his residence; and though the majority of these are dealt with by the private secretaries, there are quite a number which he must read and the personal attention.

In addition, there are telegrams and cablegrams from all over the world, and many private telephone calls. These latter are well-nigh incessant, but constitute a real problem by a certain code word known only to the initiated. For this reason, he is now switched on into personal communication with the Prime Minister. He is answered by one of the secretaries, who then takes the message at his discretion.

The Premier's real work consists in interviewing almost continuously a number of heads of departments and high officials of the day. It is impossible to exaggerate the arduousness of this. He is practically chained upon to make, at a moment's notice, decisions of the utmost importance—decisions that may possibly affect the fate not only of the British Empire, but the world at large.

Added to this nerve-racking work he gets paid—nothing! The Prime Minister's salary is a purely honorary one. His salary — roughly about £5,000 a year—is spent in part in his capacity of First Lord of the Treasury.

On the other hand, however, he takes rank next to the Royal Family. He can make or mar careers. He can create peers at will. With him rests the appointment to Archbishoprics, Bishoprics and Subdeps, and many high state offices are in the gift of the Premier as, for example, ambassadorships to the great powers and governorships of the various colonies of dependencies of the British Empire.

Finally, he is practically, although he may be only a humble commoner, the real Sovereign of the British Empire of the King's subjects, save only princes of the blood royal, the Lord Chief Magistrate, and the Archbishops of Canterbury and York. On his day of retirement, when handing the seals of office to his successor, a peerage is his for the asking.

Obtains Picture of Hobson.

A life-like portrait of the quaint Danish fisherman, Jens Peter Hobson, to whom we owe indirectly the phrase "Hobson's choice" has been secured by the British National Portrait Gallery, and will be hung there before the date 1930—two years before the death, at the age of 84, of Hobson. The painter is unknown, but he evidently knew his job well, for the most greater regard for fidelity than technique. Hobson's birthplace and date are known. Hobson's stables were well known in the days of Queen Anne. He acquire noes, firm mouth, and kindly but courageous eyes.

Wealth In Skins.

It is estimated by the Canadian Government that last year over 600 pairs of live foxes were exported from Canada, and that during the year 6,000 pelts were sold, the average price being about $200 per skin. The "fox farming" industry in Prince Edward Island is now one of the staple industries of the province.

TAXI SERVICE

Per prompt Taxi Service, day or night, call J. E. Phillips Phone 1183.

A Social Evening at the G.W.V.A. Memorial Hall Tuesday, Dec. 11th at 8.00 p.m. Ladies please bring cake or sandwiches, Genia Sic. 12-4-2-p

To Let

ROOM WITH BOARD—SUIT TO2 GENTLEMEN or lady and gentleman. Comfortable home. Apply 18 Bridge St. Phone 1015. 9-20-tf

TO LET—FLAT 7TH FRONT, ST. FOUR rooms and bath. Partly furnished. Apply Cheerful rooms. Immediate possession Apply 18 Bridge St. Phone 1015. 9-20-tf

TO LET—FRAME HOUSE. APPLY 71 COL-LEGE STREET. 9-20-tf

TO LET—HOUSE TO RENT. APPLY TO 10 Ontario St. West. Phone 1015. 9-20-tf

TO DENTISTS OR PHYSICIANS—DESIRABLE or small house with 1½ acres land on Provincial highway, with three miles Belleville Market. Choice bakery, will accommodate. Apply Intelligencer Office, Box 1015. 9-20-tf

TO LET—Part of my Ground floor office. Hot water heated. Apply 18 Bridge St. Phone 1015. 9-20-tf

TO LET—HOUSE NO. 58 W. MOIRA ST. Apply 265 Front St. Phone 1015. 9-20-tf

TO RENT—The desirable residence and premises of Mr. T. W. Callbeck, 80 Highland Avenue, possession Dec. 15th. Would sell or exchange for city property. Apply to Mr. Callbeck or Box 1015. Intelligencer

GRIFFIN'S
MON., TUES., WED.
Season's Perfect Lover!



RODOLPH VALENTINO
THE YOUNG RAJAH

Lovel Thrills! Beauty! they're all in this new and spectacular Wilkinson picture.

A love story that starts at a great American college boat race and reaches its climax in the mystic splendor of ancient India. An ideal role for the Rex of wonderful entertainment.

Marshall Comedy — Fox News—Western Drama

REGENT
Mon. — Tues. — Wed.
Matinee Daily
Greatest Home-folks story ever written.
QUINCY ADAMS SAWYER
Enacted by greatest cast ever assembled for a photoplay.
Blanche Sweet, Lon Chaney, Elmer Lincoln, Louise Fazenda, Phyllis Haver, Barbara La Marr, June Elvidge, Hank Mann, Gale Henry, Victor Potel.
Comedy — Review — Steel Trail

Ostrom's
SUGGESTION NO. 12
Every woman covets daily "toilet" articles. There is nothing more appealing than French Ivory. We have a great assortment.
French Ivory TOILET CASES $10.00
An unusually low price for this class of goods.
OSTROM'S DRUG STORE
"Moir's Chocolates"

GRIFFIN'S NOW
WANDA HAWLEY MILTON SILLS & JACQUELINE LOGAN
in
"BURNING SANDS"
A flaming desert romance Mayer and Dempsey's "The Sheik". Made on the same lavish scale by the same producer.
Century Comedy — Gaumont Graphic Review. Roland in "Timber Queen".
REGENT NOW
Cyclone Western Star
Hoot Gibson
in
"DOUBLE DEALING"
2 — Comedies — Pathe News

Waterman's Pens, Eversharp Pencils at GEEN'S DRUG STORE

Gerhard Heintzman's are showing for the Xmas trade a very fine line of musical instruments direct from the factory.

Will all members of G. W. V. A. please attend nomination of officers on Wed. Dec. 12th at 7.30 p.m. 23,21

Ladies' Home Journal, by mail, one year $1.00—District Agency GEEN'S DRUG STORE

SCHOOLS HERE AS BUILDERS.

Some Borrowing Seen Made Note In Vanished Hoofs.

Most people probably group all wild bees under the heading of "bumble," and make no further distinction; but in the country alone there are dozens of different kinds, each of which has its own particular habits.

If you examine a handful of chippings from a rose bush you are almost certain to find that one or two of them have been cut into tubes, the insect has eaten away the pith in the middle, leaving a hollow that will just admit a full sized knitting needle. Tiny as these holes are, they are the nurseries of a bee, a queen-like female, almost black in color and no larger than a housefly.

The mother bee gnaws a hole through the bark of the rose twig, and digs down until she comes to the soft central pith, which she thrusts, often for several inches. At the far end of her burrow she builds a cell, laying in it a single egg, and filling it almost to the top with yellow pollen to serve as food for the grub which will shortly be born. Other cells follow until the tunnel is full; then she seals a thick twig and begins works anew.

Some bees borrowing bees make their nests in the straws of thatched roofs, while others dig holes in the ground below flat stones, which act as shelters from the rain. But perhaps the strangest nesting habits are those of the paracarol lying in a grocer's warehouse. Here bees found ready-made for them, and thousands of them had made themselves at home before their presence was discovered by the grocer.

A couple of theirs does not burrow, but seeks a ready-made empty shells, in each of which it places a group of pollen-filled cells.

Using their powerful jaws, those of the male are very large and massive, even the hardest and most stony soil. Some species make a "penthouse" for their burrows, a little roof of pebbles, in which they dig holes sometimes a foot deep.

Another bee is called the spokeshaver, owing to the fact that it cuts out its nest as the wheelwright uses the tool of that name. It burrows into the soft dry parts of dead or dying trees, making a long tunnel about a quarter of an inch in diameter. It lines this burrow with fine shiny fragments of the chips made by its operations.

The carpenter bee, black in color with purplish wings, drills very round holes in wood. When she has made a tunnel several inches in length she makes a number of cells, each with a food bauble in. Then she chews into very fragrant pulp all the chips which has made whilst burrowing, and makes a hard cement. With this she builds a partition across the tube, completely sealing in the egg- and other egg and another partition follow until the tube is filled. Then she seals it up.

What is going to happen when the grubs that hatch from the eggs turn into young bees? You might imagine that the lowest egg, being the first laid, would produce a bee before the others, and that the insect would have to eat its way through all the other cells, probably destroying their occupants.

But the bee knows what she is about. The upper cells all produce male bees, which come to maturity at the same time. The occupants of the lower cells are not ready to emerge until ten days later, for they are females, which take longer to develop.

Forged In 1800 B.C.

Some French engineers have just been entrusted with the chemical analysis of an axe brought back from Babylonia where it was found in a tomb.

From a study of the ground in which the axe lay scholars have made sure that it dates back to 1800 B.C., and our knowledge of the Macedonian people of that time is very scanty. The question the experts set themselves to answer was whether the axe belongs to the Copper Age or to the more recent Age of Brass; and, after filing a piece of the metal with the microscope and by electrical analysis, they were able to prove that the metal of the axe is 98 per cent. copper, with some arsenic and very small proportions of tin, lead iron, and traces of silver, and that the axe was made from metal that had been cast and forged.

The result of its chemical analysis shows us the work of modern science in throwing light on the ancient world.

The Wild Boy of Hanover.

In the year 1725 a boy was caught in the woods near Hanover, living wild. He proved to be imbecile, and the story of his capture, and unknown parentage, was sent to the then-est of King George I. who commanded that he should be brought to England. He became known as Peter the Wild Boy, and excited such interest that the case was bitterly satirized by Swift. Lord Monboddo saw the boy in 1723 and used the remarkable story to illustrate the theory of the evolution of the human race.

Safety Pins.

Safety pins were much more necessary to ancients than to people to-day because in those days buttons were an unknown luxury. Pins found in Italy before the Romans arrived in that country are so like that they invented the safety pin, but the Romans first developed it. They did so in a way beyond anything known to-day. It was improved to such an extent that the part in which the pin point fitted was a receptacle for a corsage bouquet of $7 roses.

In Madagascar experiments have been made with a spider's web as a substitute for silk. The results are so encouraging that there are hopes that a great industry will be the result.

HIS STAGE AMBITIONS.

A Long Walk Served to Cure Edmund J. Sheppard.

Edmund E. Sheppard, founder of Toronto Saturday Night, and one of Canada's brightest journalists of other days, whose active career was cut short by a stroke of paralysis, is living in California, where he is said to be writing a book on healing. His affliction left him hopelessly crippled, but his mind retains much of its activity. Torontonians of 35 years ago will remember Mr. Sheppard's fight with the judicial authorities of the Province of Quebec, when he was charged with libelling the officers of the 65th Regiment in the Montreal News, of which he was then editor. This fight left him "broke," and he had to part with the News.

Hon. Walter Nichol who eventually became Lieutenant-Governor of British Columbia was one of his associates in the Saturday Night venture at its inception and in its early days severed the connection to take up opposition paper which proved to be a failure.

Mr. Sheppard remained with the Saturday Night until a few years ago when he was stricken and forced to forego active participation in writing. He went to California where his responsible occasional visits from old Toronto friends whose duties or pleasures take them to the coast.

Mr. Sheppard used to tell of a youthful ambition to become a Thespian. "In my earlier and more Bohemian days," he related, "I found myself with a company playing. We used to storm the towns in the wild and untutored West. Was I to play in the open air but we came pretty near having to since we sometimes. The head of it was an Englishman with a good deal of nerve, but without the slightest knowledge of business. He had a pretty and saucy daughter and a young and talented wife, but of the histrionic art the most frightful slovens it was ever my misfortune to see. Sometimes the keepers could never seize our baggage because we never had any to speak of. By the way 'Grip' Sheppard, as we used to call him, would stand off his landlords was a typical one. He was a fair act. Our repertoire included almost everything and anything that Jones alike—bad. I remember the day I made my first appearance. My profession I more or less adorned for the time being, and the name of the company walked ten miles along the hot and dusty pike from Providence, Mo., to Kansas City. I have never been sorry that I did it, but not reckon I'll ever be stage-struck again."

Chinese In Canada.

Regulations governing Chinese in transit through Canada, have been passed by order-in-council, in accordance with legislation passed last session. Such Chinese are made subject to medical examination for certain diseases, including leprosy and tuberculosis. Before they are allowed to pass through Canada, the transportation company must guarantee them must give bond or deposit $1,000 with the Canadian Controller of Chinese Immigration to cover penalties provided for by the immigration laws. Such sum or bond is remitted after the Chinese have safely passed out of Canada. During transportation of the Chinese through Canada, the company is required to keep them in the car in which they are embarked until arrival at the port of exit. They are then to be conducted in a building provided for the purpose until the immigration official has examined their passports and allows them the building in order to embark.

A similar bond or deposit of $1,000 has to be given by ship owners for every person of Chinese origin brought to a Canadian port as member or of a ship's, command or crew. Upon sailing again, the deposit is returned only in case the Chinese in question are not landed. For the purpose of identification, a form must be furnished, covering description of each Chinese, together with photographs. In return, they must receive from the Department a certificate of registration, which must be produced on demand by any customs or immigration officer.

A Battle of Wasps.

To wage war upon the corn-boring worm, armies of parasites are being imported to Canada from the United States, according to a writer in Tit-Bits.

The wasp is the hereditary enemy of the worm, which it first kills and then consumes.

Wherever corn is grown in America the worm lives and breeds, taking each year his toll of the crops and reducing their value by millions of dollars. He makes his home within the green husk of the tiny plant, and eats his way clean to the milky way, completing his work of destruction long before the corn is mature.

Until entomologists discovered in France the fly which is described and known of destroying the borer without also destroying the corn.

When introduced to America the parasitic wasp, it was found, took kindly to the climate and reared large families. Moreover, it was discovered he had a predilection for corn-borers, making his home in the husk of the car within easy striking distance of his game.

Higher Education.

Extension work in the University of Toronto is growing. For the year ending June 30th there were 2,177 special students in various extension courses; 200 of these were engaged in work leading to the B.A. degree, and of this number 13 attended the recent summer session, which lasted from July 3rd to August 4th; they are all teachers. Of the remainder 331 Toronto teachers attended afternoon classes and 91 Hamilton teachers attended the evening classes arranged in that city by the extension department during the winter.

In some parts of Greece no girl can ever hope to find a husband until she has a hoard of her own.

Jones: "I don't believe you can find a man who enjoys a good joke better than I do."

Monks: "I don't believe so, either. I have heard you tell the same joke forty times, and laugh at it every time!"

Until You Try "SALADA"
GREEN TEA
you have not tasted the best. Fresh, fragrant and pure. Try it.

OBJECT STRONGLY TO CHURCH UNION

Rev. W. F. McConnell Meets Opposition Throughout Western Canada

Rev. W. F. McConnell, Dominion Field Secretary of the Presbyterian Church Association, organized for the purpose of continuing the Presbyterian Church in Canada, has recently been visiting Belleville after a complete tour of the Canadian West, in the course of which he visited the larger cities in the four provinces. He found a good deal of opposition to the church union in all the places visited. He attended the Synod in Alberta and was present when the Synod divided almost evenly on the question. He also addressed councillors to the United Church which does not yet exist. The intention of the bill is that these councillors would meet six weeks after the bill passes and legislate for the whole Church. They also being appointed by the Unionists of the different synods and will not be representative of the whole Presbyterian Church and will have no right to legislate for those who are opposed to union.

It is interesting to note that in almost every case ministers are being appointed to this council with very little representation of the laity.

Mr. McConnell found very strong opposition to Union in Vancouver and Victoria where the Presbyterian congregations on the subject, 1 St. Andrews and St. John churches. A number of churches have already voted unanimously against union in the west—St. Paul's, Vancouver, Olivia Alberta, Red Deer, Alberta, and although no vote has been taken, there is strong opposition in Knox church, Moosomin and Fain Current in Saskatchewan. In Winnipeg we were not allowed a bold meeting in any churches though we asked for that privilege, but the Board of Trade building was rented and we had large and enthusiastic meeting there.

The feeling is more intense against union now than in 1907. In 1907 the self-supporting churches in 299 centres felting is more intense against it and whether vote would surely reveal the strongest possible opposition For instance a vote was recently taken in Hyde and 102 votes voted against union than in 1915. Many people feel another vote should have been taken because the soldiers in 1915 did not have a vote and 100,000 since then have been added to the membership of the Church. It is felt by many that 3-door union would solve all the problems confronting the church and each denomination can carry on by cooperation and retain their denominational identity.

On his return to Toronto Mr. McConnell found the City completely organized and meetings have already been held at Victoria and Cooks Church and much enthusiasm has been revealed for the continuing of the Presbyterian Church in Canada

We have been Thinking for you!
For months back; hunting up and selecting dainty gifts that we thought would appeal to you at Christmas time. Even if you do not intend to buy, it will please us to see how you will be pleased just to call at our store and see our beautiful display of gifts.
The rarest French Perfumes, Powders and Toilet Waters.
The latest in French Ivory-pieces inlaid with gold or also with amber.
Ebony Military Brushes at wholesale prices.
Artificial Roses that cannot be distinguished from real flowers.
Necklaces and Lavalieres, beautiful designs—every lady wants one.
Call and See For Yourself.
Dolan, The Druggist
PHONE 138

Overland CHAMPION
A Miser on Gasoline
HAVE you experienced the exhilarating thrill of an Overland ride?
Sit behind the wheel of an Overland, throttle the motor down to 5 miles an hour, then accelerate to 35 miles an hour and note the smooth even flow of power.
Reserve power—abundant. Send the car against the Murney hill and you will be convinced of the supreme excellence of the Overland motor.
Overland owners report gasoline mileage of 25 to 30 miles to the gallon—not a factory test—just ordinary everyday driving.
Take a ride with us. No obligation.



Wills & Gribble
160 Front St. BELLEVILLE

RITCHIE'S Employees' SALE
ENDS TONIGHT
YOUR LAST CHANCE
A Special MILLINERY EVENT FOR TONIGHT
New Models - Just Unpacked
Showing the Clever New SATIN HATS 5.00
Strikingly attractive—consisting of Piquant Pokes, Off-the-Face, and Medium size styles of lustrous Satin, fashioned in many new and different shaped crowns, with the new Metallic Trimming in silver and gold are used to wonderful advantage.
The shades are New Blue, Black and Brown.
Clearing at $5.00. "See Centre Window".
Dress Sale
A Special Lot for Tonight at HALF PRICE
Ladies' Dresses Regular Values from $10 to $47.50
A group consisting of Taffetas, Canton Crepes, Poiret Twills, Tricotines, etc., in shades of Navy, Black, Browns and Greys. All up-to-the-minute styles, all sizes from 14 to stouts in the lot Selling at HALF PRICE.
WOMENS' WINTER COATS
A SENSATIONAL COAT SALE
Right Now at the Height of the Season
20% DISCOUNT ON ALL OUR WINTER COATS POSITIVELY NO RESERVE
Here Your Choice Is Practically Unlimited
There are dozens and dozens to choose from in a host of the most, becoming styles as dictated for the season. Together with a large price range.
The Materials are—Beautiful Marvellas, Vellmaras, Peach-Blooms, Velverettes, Suedines, Velours, Check-back Polo cloths and Blankets in plain and luxuriously Fur trimmed.
They range in price from $19.50—$175.00.
Sizes 16 to stouts.
WOMEN'S SILK SCARVES at $1.50
Beautiful Silk-Fibre Scarfs in all the wanted shades, finished with fringe ends. For Tonight Only $1.50.
RAG RUGS at $1.25
Here's a real value in a lovely Rag Rug, finished with fringed ends. Suitable for bedroom, bathroom, etc., size 48 x 25 inches. To-night only $1.25. (3rd Floor).
MEN'S OVERCOATS at 20% Discount
MEN'S FLANNELETTE NIGHTGOWNS
Soft, fleecy Flannelette Nightrobes for men, large and roomy, made with collar in fancy striped effects; sizes 14½ to 16½. Regular to Employees' Sale Price $1.29.
MEN'S HEAVY WORK SHIRTS
Men's Heavy Winter Work Shirts, in fleecy finish, pick and pick weave, in Gray and Khaki shades, all sizes 14½ to 16½. Clearing at Employees' Sale Price $1.19.
LAST CALL ON MEN'S SUITS 19.50
BOY'S SUITS at $7.50

LOWEST PRICES
To Reduce Large Stock
TICKELL & SONS CO.
FURNITURE AND UNDERTAKING
PHONE OFFICE 9; RESIDENCE 980

The Daily Intelligencer.

BELLEVILLE, ONTARIO, MONDAY, DECEMBER 10, 1923

Seven Daily Circulation 5,510

Moderate northeast winds mostly cloudy to-day and on Tuesday, not much change in temperature.

PREMIER BALDWIN WILL NOT LEAVE HELM

REV. JONES TELLS FINE OLD STORY OF 23rd PSALM

Large Congregations Greet English Evangelist Here On Sunday

EXTEND CAMPAIGN

Rev. Newton Jones Will Remain in Belleville Until Thursday

A most beautiful and impressive interpretation of Psalm 23 was given by Rev. Newton Jones to the large congregation that assembled at Bridge St. Church yesterday morning. He called it a glorious gem in a wonderful setting. It belongs rightly between Psalm 22 and Psalm 24. With remarkable lucidity the Evangelist developed the sequence of thought found in these three Psalms. Psalm 22 tells of God as our Saviour, Psalm 23 tells of God as our Shepherd, Psalm 24 tells of God as our King.

Analyzing the Shepherd Psalm, he found it to contain seven comforting assurances, everything that the sheep needs.

At the Sunday School service Mr. Jones gave a strong address on "Recruits Wanted." The heroic note was sounded clearly and the boys felt that the Christian life was something that called out the best and needed strength and courage.

The closing service of the day was largely attended. The message was from the text "Come for all things are now ready" (Luke 14:17). The invitation to the Gospel Feast.

It was the old message urged with new insistence and illustrated anew from the Evangelist's rich experience. The sermon made a profound impression.

The music was of a very high order. The choir excelled themselves in Dr. Dechovers great anthem "The Heavens are Declaring," while Mrs. Bert Jones and Mr. McKinnon were at their best in the duet "O Jesus Redeemer, Lamb of Galilee."

After the sermon the choir at Mr. Jones' request sang "Jesus Lover of my Soul" to the tune Hursley.

Afternoon meetings at 3.30 p.m. and evening meetings at 8 p.m. will continue this week. The afternoon meetings that are held in the Y.M.C.A. The evening meetings are open to all.

Thursday will be the closing night when Mr. Jones will tell the story of his own life.

APPOINTMENT OF NEW ASSESSOR UP TO-NIGHT

At the City Council meeting this evening, the principal item of business will be the appointment of city assessor to take the place of Mr. J. A. Kerr, who resigned to accept a government position. The civic committee's recommendation is to appoint Mr. T. E. Ketcheson to the position, but no doubt several, although there may be opposition from one or two other gentlemen. The salary to be paid Mr. Ketcheson is the same, $3,500 per annum.

"COVERT OF WINGS" IS PASTOR'S THEME

"A Covert of Wings" explanatory of the protection of the children under the wing of the Almighty, was the subject selected last evening by Rev. Dr. Brown, rector of Holloway Street Church, for Queen's Own Rifles' guest Psalm. "I will abide in thy tabernacle for ever; I will trust in the covert of thy wing."

The sermon was that thought the haven of untroubledness or there should never down upon us we would be sheltered beneath the wing of the Omnipotent.

Rev. Dr. Brown rendered the appropriate solo "Under His Wing."

COMING EVENTS

Concert, John Street Church, Tuesday evening Dec. 11th at 8.15. Choir of 30 voices under the direction of Mr. Arthur Cook. Solos: Miss Lena Sandet, Mr. Bruce Hamilton, Miss Wanda Riggs, Pianists, Miss Phyllis Segsar, Accompanist, Mr. J. A. Reed's Choirmaster. Tickets 50 cents. 10-4-tf.

St. Andrew's Church Bazaar

Wednesday December 12th in the Lecture Room from 1 to 4. Fancy and useful work. Home cooking. Afternoon tea in the room from 4 to 6. 10-4-tf.

Christ Church Parish Hall on Tuesday Dec. 11th, from 4 to 7. Afternoon tea and sale of pillow covers, aprons, fancy work, cooking and candy. 10-4-tf.

A social evening at the O. W. V. A. Memorial Hall, Tuesday Dec. 11th, at 8.30 p.m. Ladies invited. Lunch and sandwiches. 10-4-tf.

Will all members of the O. W. V. A. please attend meeting of officers' club Wed. Dec. 12th at 7.30 p. m. 10-4-tf.

Will all members of the O. W. V. A. please attend meeting of Executive Committee for Xmas Tree, also all children of Deceased Comrades, not later than 7.30 p.m. this evening as I must send in my list immediately to take names after this date. 10-4-tf.

ART SALE

Miss Reid's Art Class will exhibit and sell hand painted china, basketry, etc., in ground floor of S. Burrows Office, Bridge St. 10-4-tf.

BATTLE IN PROGRESS AT VERA CRUZ OUTBREAK

(United Press Despatch)

Mexico City, Dec. 10.—Progress of the first important battle of the rebellion in Vera Cruz was described to-day by broken communications.

Nuevo Laredo, Mexico, Dec. 10—Nuevo Laredo seethed with suppressed excitement to-day under the rule of Federalist troops placed in charge when General Rinaldo Garza seized the City Hall yesterday and declared martial law.

April Weather in December Lures Golfers and Autoists

WHAT is so rare as an April day in December, with Christmas but two short weeks away?

Such a condition is unusual, but Bellevillians enjoyed just such a day on Sunday. Bright sunshine and balmy air turned the thoughts of many towards the golf links, and the country woods, and some were rewarded by an ideal hooky excursion.

Almost every day last week, golf enthusiasts could be seen on the Bay of Quinte links over the fairways, and prominent golfers, who were in this morning by The Intelligencer, stated that the playing in fairly good condition there are some wet spots on the course, but no golfer grieves very much about the middle of November, to preserve them during the autumn rains, but the impending greens serve December golfers.

On December 7th, last year, December 9th, 1923, late hardy Quinte bay was frozen over, the youths, minus great coats, were rowing about the placid waters of the bay, in the warm sunshine. The bay is unusually low at the present time also, many hidden shoals are exposed, which are scarcely ever seen, are now above the low water level. Although the cool boat trip has theoretically ceased for the year, one coal barge was observed at the wharf yesterday, and smaller craft carrying fuel were also still plying over the open port.

Great bushes and other shrubbery are again budding, pansies and like flowers are blooming and the grass is actually growing. Yesterday, the highways were crowded by motor cars and the roads are reported to be in very good condition, being dry in most places.

G.W.V.A. TO HAVE CHRISTMAS TREE

Veterans and Children Will Enjoy Annual Entertainment

The Great War Veterans Christmas tree which has been held annually for the children and also the widows and children of deceased Veterans of the Great War, will take place this year in the Veterans Memorial Hall on Saturday 22nd December, 1923, commencing at 2 p.m. sharp.

This year it has been considered in the best interests of all concerned, to make this entertainment for the exclusive participation of the families of members of the Great War Veterans Association and widows and children of deceased members.

Admission will be by ticket which will be given to all concerned immediately by their class as submitted to the Secretary Great War Veterans, Belleville, Ont.

All parents of the youngsters will be pleased to learn that this is the first usual pleasant entertainment will be the result.

All children up to the age of 12 years are eligible.

All concerned have been requested to report in writing to the Secretary of the Association on or before the 15th inst. giving the number desired which list is omitted.

The Great War Veterans Association of Belleville is today in a much better standing than for several years.

Their splendid Memorial Home (thanks to their many energetic and patriotic supporters and the sub-tantial assistance of the city) is second to none in Ontario and it is confidently expected that in the immediate future the rapidly increasing will soon be at its maximum.

The obligations of the Association are simple and honest and can be briefly summed up in the five following terms:

Loyal Service to Empire. Loyal Service to Canada. Loyal Service to Ontario. Loyal Service to Hastings County and Loyal Service to Belleville. Loyal and devoted service to Belleville by the flag.

NEW COUNCILLORS ROTARY GUESTS

The City Council elected for the coming year were the guests of the Rotary Club at the luncheon today and the program was specially adapted for their enlightenment. Billy Deacon gave a thoughtful address on the City Management form of civic government, to which Mayor Mikel replied. Ald. Harry Greenleaf, who headed the polls also replied briefly, thanking the Rotarians for their hospitality.

Bert Jennings talk was on "Attendance" and his difficulties, and rendered the program with a splendidly rendered solo.

NO PROGRESS MADE IN EFFORT TO RESCUE ENTOMBED MINERS

(United Press Despatch, Exclusive To The Intelligencer

Scranton, Penn., Dec. 10.—No real, progress has yet been made toward reaching the five men entombed in the Mount Jessup Coal Company's stope at Jessup, ten miles from here, Saturday.

Officials say it may be to-morrow before the men are reached.

NINE KILLED IN COLLISION ON N.Y. CENTRAL

Sections of Twentieth Century Limited Crash Near Forsythe

BLAMES ENGINEER

"Wild Bill" Donovan, Former American League Pitcher, Victim

(United Press Despatch, Exclusive To The Intelligencer

Forsythe, N.Y., Dec. 10 —Nine persons were killed Sunday morning at 11.30 when the second section of the New York Central twentieth century limited ran into the first section which had been stopped by a burning automobile on the track.

"Wild Bill" Donovan, former American League pitcher was among those killed. The blame was placed on the engineer of the second section who had been in the service 40 years.

C. N. R. RAILWAY RE-ADJUST SYSTEM

To facilitate service, the Canadian National Railways, it was learned today, are re-arranging their supervision and a number of changes which formerly ran in Toronto, Montreal and Toronto, will be directed to other stations.

The officials are also considering layoff of a number of men, which is good show mostly laborers.

The layoffs will be made as an economical measure and to facilitate service.

ORANGE LODGE ELECTS OFFICERS

At a recent meeting of Tyendinaga L.O.L. No. 1, the Orange Hall election of officers for 1924 resulted as follows:

W. M.—Bro. Newton Wilson.
D. M.—Bro. Chas. Chapman.
Chapain—Bro. Robt. Copeland.
Rec.-Sec.—Bro. Bertie Lawrason.
Fin. Sec.—Bro. Eddie Colden.
Treas.—Bro. P. H. Sullivan.
D. of C.—Bro. Willie Goodfellow.
2nd Lect—Bro. Herbert Lawrason.
1st Committeeman—Bro. Wm. Anderson.
2nd Committeeman—Bro. W. B. Colden.
3rd Committeeman—Bro. J. A. Goodfellow.
4th Committe-man—Bro. S. Carter.

BELLEVILLE COUPLE ARE SENTENCED

Lindsay, Dec. 10.—On Tuesday last John Rikely, who claims Belleville as his home, in company with his wife, were brought down from Bowmanville to Cobourg gaol by Chief Jarvis. The previous day they made an effort to get back to Belleville from Bowmanville, and to do so stole a horse and buggy there. They were chased as far as Welcome by the Chief before he overtook them. Coming up before the magistrate, Rikely was sentenced to six months in the Ontario Reformatory at Guelph on the horse theft charge, while his wife was sent down to jail for one month on a vagrancy charge.

Hon. J. R. Cooke Is Popular Representative

Hon. J. R. Cooke the popular representative from North Hastings in the Ontario Legislature was much alive to the interests of Hastings County as he is to the Hydro Commission of which he is a valued member. During the past year he was always to the front on County Roads, the Hon. member had appropriated the sum of 30 miles of unsurfaced roads approved by the Provincial Department of Highways. There at present only 20 miles of unapproved roads in the entire county.

MINISTER DROWNS AT BRACEBRIDGE

Bracebridge, Dec. 10.—Almost at the exact hour last year a break in the nearly cast him his life, Rev. T. W. Bayley, minister of the Dyer Memorial Anglican Church, fell from his motorboat early this morning and was drowned. Mr. Bayley, whose charges included a number of outstanding missions, was returning from a visit to his mission at Gregory when the tragedy occurred.

RECONSTRUCTION IN JAPAN RAPID

Trade Commissioner Urges Canadian Business Men to Share in Work

Vancouver B. C., Dec. 10.—Canadian business men are urged to send Japanese hammers and set quickly, according to A. E. Boyden, Canadian Trade Commissioner to Yokohama who returned to Vancouver Saturday on the steamship Pacific S. S. Empress of Canada. Mr. Boyden is a member of the Canadian Trade Bureau of the Vancouver Board of Trade, at the Hotel Vancouver, Mr. Boyan stated that barrels were going to Japan in Kilowatts at the rate of 1,500, a day, that lumber is transported by road as the present time for lumber, automobiles and trucks are still plying over the road that Canadian business men should take advantage of the opportunity to play a part in her reconstruction program which is now estimated, would cost $750,000,000 year.

Sunday Fighting In Athens Sanguinary

(United Press Despatch, Exclusive To The Intelligencer.

Athens, Dec. 10.—Eleven were killed and more than one hundred wounded when fighting broke out during a Sunday meeting of 200,000 constitutionalists here.

CHIEF NEWHALL WINS HIS CASE

Judge Ward Rules That Officer Receive Two Weeks' Salary and Expenses

Peterboro, Ont., Dec. 10.—Judgment in the case of Newhall vs the Corporation of the city of Peterboro, delivered late Saturday night by his Honor Judge Ward, of Port Hope, who heard the case on November 9th, is given in favor of Chief Constable Newhall, with costs.

The action was for two weeks' salary and for expenses incurred in the administration of the police department, which the Corporation refused to pay, claiming the Police Commission had revoked its allowance for the year.

Judgment was given for $129.54 with costs, probably caused by the plaintiff. The case will be appealed by the City Council.

HACKNEY HORSE DIES SUDDENLY

"Arcade Mack" Valuable Belleville Horse Dies in Peterboro

Peterboro, Dec. 10—C. N. Graham, proprietor of the Empress Hotel, is suffering the loss of a valuable hackney stallion on which he unfortunately had not insured the animal. The horse, Arcade Mark, was registered horse registered under the American Trotting Register Association No. 55,000, was foaled in 1923, and bought a few weeks ago for $1,200 from Fred Robertson of Belleville. A few days ago Mr. Graham refused a $1,500 offer for the animal and above the price he paid.

It seems that the horse became overheated with inflammation a local veterinarian was called in but failed. Mr. Graham thinks the "ball" contained an overdose of medicine.

8000 CANARIES COMING

London, Dec. 10.—Eight thousand canaries and 1,200 African, Indian and Australian birds will be transported by the league in Cheapo trophy. It was won by Mr. Earl Bird of Wallaceburg, Ontario Track.

Mr. Earl did not disclose how far negotiations had progressed but said several enthusiastic fans in the Canadian Montreal interests were ready to go to Montreal for the "ball" and offered Canada its second representative in the league. Toronto now holds a franchise.

CUT CHRISTMAS TREES IS CHARGED WITH THEFT

Parry Sound, Dec. 10.—Fred Pascoe, of Toronto, was arrested by a jury at the conclusion of his trial here on Friday last on a charge of cutting down and the theft of several car loads of Christmas trees, which he sold to the property of Robert Menzies, 5th concession of Perry township, a short distance from Toronto. The trial occupied the whole of Thursday and Friday and the jury in one guilty after an absence of a few minutes.

There was no denial of the cutting and taking away of the trees, but accused did deny the charge that he had taken them with intent to steal and he never intended to pay for them.

EX-TORONTO COP IS RE-CAPTURED

James D. Lockwood Nabbed at Pickford, Michigan

Sault, Ste. Marie, Ont., Dec. 10—James D. Lockwood, the ex-Toronto policeman who has escaped the Portsmouth and other jails, and once escaped from startled the country by taxidermists by disappearing from the steamer Huron while the vessel was on its way from Duluth to Fort William, was arrested at 9.30 yesterday morning at Pickford, Michigan, about 30 miles south of the river, being brought over by the Canadian Soo police, who went after him.

NEW ELECTIONS ASSURED; PARTY LEADERS ACTIVE

No Political Party Wants to Try to Form Cabinet—Baldwin Visits King and Confers With Colleagues—Will Meet Parliament in January—Many Tentative Plans Are Proposed

ROBBERS ARE STILL AT WORK

Campbellcroft Store Burglarized but Culprits are in Custody

Early Sunday morning the combined general store and post office at Campbellcroft, near Garden Hill, was entered by three men and considerable money and goods taken.

Provincial Officer T. Cummins, of Cobourg, was notified of the theft, and immediately started to work on the case with the result that yesterday afternoon he succeeded in the three men and recovered all the money and goods. He also recovered goods from the men believed to have been taken from other places.

The men were caught in a Studebaker car bearing a Toronto number, by the motor bandits' decision to stopped at Millbrook, where they were taken before Magistrate Ward, a similar variety of articles. They were remanded to Cobourg.

MONTREAL MAY GET FRANCHISE

New York, Dec. 10.—A move to transfer one club of the International League to Montreal, which formerly held a league franchise, probably will be made at the annual meeting of the league in Chicago today. It was learned here. Each holds an option on Conway Teole.

Mr. Teole did not disclose how far negotiations had progressed but said several enthusiastic fans in the Canadian Montreal interests were ready to go to Montreal for the "ball" and offered Canada its second representative in the league. Toronto now holds a franchise.

30,000 EMPLOYES OF CANADIAN RAILWAYS MAY GO OUT ON STRIKE

Detroit, Mich., Dec. 10—Refusal of Canadian railroads to accept a Conciliation Board award granting certain classes of maintenance-of-way men a wage increase of two cents an hour, led to the mailing of strike ballots of approximately 30,000 Canadian members of the United Brotherhood of Maintenance-of-Way employes and railway shop laborers.

SEQUIRE TRIAL AT COBOURG TO-DAY

Charles Sequire of Warkworth is to-day being tried at Cobourg before Magistrate Ward on a charge of selling liquor. The trial will prove interesting.

Sequire, who was recently arrested by Provincial Police officer on charges of selling two bottles of liquor to an officer, pleaded guilty to their first two bottle, and received a $10. $5 and $1 bill in payment. He was told to plant the bottles in the outside car but was grabbed by an officer who watched the transaction. The money was also found on him the Crown Counsel.

That is believed to be the trend of the defence which is being prepared to-day by the Crown, and it is understood that a strong defence will be brought forward.

UNCERTAINTY, CAUSE OF BUSINESS PARALYSIS

Winnipeg, Dec. 10.—A general uncertainty as to the business world as to whether prices would fall to the present war average or be kept at the present height by the changed conditions of the last few years, was the cause of the apparent paralysis of business conditions today,stated Robert Manley President of the Manor Car Corporation, Limited, of Winnipeg, on his return to Winnipeg.

The Corporation's present headquarters are at Hamilton where his company have recently taken over the National Steel Car Company, Hamilton of which he is also president.

PARIS HAS A NEW ONE

(United Press Staff Correspondent)

Paris, Dec. 10 (United Press)—Many women at Auteuil track the other day wore a new addition to their fur cloaks in the shape of a "beauty case," containing powder and powder-puff, fixed on the left sleeve, while on the right, attached to the material by two strong buttons, was a mirror.

When the last race was run at the track made their compliments, especially on the tip of the nose, too highly tinted, mesdames did not have to take the necessary utensils out of a bag. The fitted case was always at hand and it permitted them to give a dash of powder and a touch of rouge.

The little addition to the toilette is said the most convenient made hitherto practically none and of existence. They are scarcely absent at all in the world shops. They leave gone the umbrella, the bag and the hand-satchel and long hair.

Leather and rubber coats and hats have replaced the umbrella in rainy weather. The women now carry thick their hands in their coat pockets or they stroll along the boulevard when the breezes are chill.

SIR DONALD MANN SAILS FOR CANADA

London, Dec. 10.—Sir Donald Mann sails for Canada today to look after the interests of the Canadian Northern Company. Departure was necessitated by the death of Sir William Mackenzie.

RESERVES DECISION IN McCOLL CASE

Mr. Justice Mowat Will Weigh Evidence Heard at Two-Day Trial

Mr. Justice Mowat reserved judgment in the case of McColl Bros., Ltd. vs. Watkins, tried at the recent session of the High Court (non jury) here, after very exhaustive argument been made by both R. D. Ponton, counsel for plaintiff, and W. J. O'Flynn, who appeared for defendant. The main difficulty in the case, including an old, long buried point, never seen in Ontario.

The case involves the ownership of 15 feet of land between the old Perry House and the present oil tanks in Foreign St. McColl Bros., owners of the oil tanks, complained in the early part of the year that Mr. Watkins was erecting obstructions to prevent plaintiffs from entering upon the land in question and the injunction obtained by Ponton and Ponton, restraining defendant continued until the recent trial protected plaintiffs from further interference on the part of defendant.

Trial Lasts Two Days

Plaintiffs also claimed damages for interference with their business but the court's press for time at the trial, which occupied the better part of two days, was evidently cleared. possession and by user of the garage-way to the south of the Perry House and subpoenaed a number of witnesses who were not contended. The Plaintiffs claimed under registered deed through the Sidney estate from Margaret Sidley, the vendor being represented by Mr. Ponton (retired the Court.) Chas. Campbell, City Engineer, had prepared elaborate plans of the evidence produced the claim of the Plaintiff's case—they, together with many deeds produced by the Deputy Registrar showing the Plaintiffs chain of title, the encumbrances overlapped.

Mrs. J. Evans, C.E., had also prepared plans for the defence. The examination and cross-examination of the various witnesses was at times quite animated and interesting and the regretful allusions made by Albert Wheeler and others to the good old days when the Perry House was a delicious memories.

A few ladies and oldest inhabitants of the banner ward were witnesses.

HON. W. S. FIELDING REPORTED IMPROVING

Ottawa, Dec. 10.—The condition of Rt. Hon. W. S. Fielding was reported improved by his physician last night. It is considered probable that he will be able to resume his official duties.

LETTERS OF CONDOLENCE

Letters of condolence have been forwarded by the County Clerk to Mrs. G. Vermilyea and Mrs. J. Green, whose husbands were members of the jury impanelled this week and who passed away some weeks ago. The County Council instructed the Clerk to write the letters.

Daily Intelligencer.
DAY OF QUINTE'S LEADING NEWS PAPER, BELLEVILLE.

Printed and published every afternoon (except Sundays and holidays) for The Intelligencer Printing and Publishing Company, Limited, in the City of Belleville, County of Hastings, by Frank Robertson, Manager of Circulation.

The Daily Intelligencer is larger than any other paper in the county. Circulation Statement, Sworn circulation statement furnished on request.

Delivered in City ... 10c the week.
Called for at Office ... 9c the week.
By mail outside city ... $3.00 the year
By mail in United States ... $4.00 the year

TELEPHONE NUMBERS
Advertising and Circulation ... 36
Editorial and News ... 1248

Nights, Sundays and Holidays
A. E. Dawson, Manager ... 496
W. V. Working, Editor ... 188

And there be harmony in things essential—liberty in things not essential—charity in all.

ABORTIVE EFFORTS

The stalemate in the British Parliament, which will undoubtedly result from the election, is not likely to be broken by any means other than another election. The Conservatives have been overwhelmed but there appears slight possibility of a Liberal-Labor coalition. The Herald in the British Labor organ, has declared emphatically that Labor will not enter into a coalition with the Liberals. In order to assure a majority to such a coalition it would be necessary for at least 160 Labor members to swing to the liberal camp. With its strength augmented by the support of the small Conservative group, formerly under the banner of Lloyd George, a Liberal-Labor group would be able to control Parliament.

Yet it is necessary to bear in mind that Labor polled a vote nearly as great as the Conservatives and much larger than that of the Liberals. The powerful element of the Labor party is unequivocably opposed to any form of reciprocity or compromise with the Liberals. It is certain that those extremists would bolt in the event of attempt at coalition and form a separate Labor group.

However, a Labor-Liberal or a Liberal-Labor coalition with Mr. Ramsay MacDonald or Mr. Asquith at its head is a possibility. There is also a remote possibility of a Conservative government supported by seventy Liberals. In this event, despatches indicate, Lord Curzon would remain as Foreign Secretary and other cabinet posts would be filled by Lloyd George, Lord Birkenhead and Winston Churchill, after the latter wins a by-election.

Any of these arrangements is likely to prove abortive; the definite cleavage of interests represented in such a heterogeneous group and the former political affiliations of those composing the government personnel would militate against the success of constructive efforts.

The British people by popular vote rejected Premier Baldwin and the policy of protection; Free Trade has triumphed but nothing else of a tangible nature has resulted from the election—this in the face of the fact that Britain is confronted by a domestic crisis and that the situation demands definite aggressive action.

King George may exercise his prerogative and form a coalition, but there is no assurance that a general election would develop another stalemate. On the contrary with the result of the recent election fresh in their minds, there is reason to believe that the voters would re-adjust the balances. It is certain that there would be changes in many constituencies where three candidates fought sharply for supremacy. In political conventions and in other groups where the ballot is employed to determine the wishes of the majority numerous "ballots" are usually taken before a definite majority opinion is expressed. This method should be practicable in the case of a national electorate to the extent, at least, of two elections. The voters of Britain have not yet registered a majority opinion. A compromise arrangement between any of the now elected groups will not prove satisfactory to the voters.

A COSTLY SYSTEM

The report submitted to the County Council by Mr. H. J. Clarke, B.A., Inspector of Schools for South Hastings, shows that there are three rural schools in the Province in which the average daily attendance of each means, in so far as results are concerned, that three pupils have one teacher each. Twelve schools have an average attendance of two pupils or less, and, with the former three deducted, there are left nine pairs, each pair with a separate teacher. Forty-eight schools have an average attendance of three or less, ninety-eight, four or less, and one hundred and sixty-six, five or less.

The excessive cost of education under such conditions can be readily appreciated. Surely, the consolidated system, despite its enormous initial cost and its larger overhead would prove much more economical than the present one.

It should be possible to accommodate between thirty and one hundred pupils in each consolidated school. In many instances the average attendance would be more than one hundred. At present 2,757 schools in the Province have an average daily attendance of nineteen or less. Of these, 645 have an average of nine or less. Assuming, on the basis of these figures, that the average daily attendance of each of the 2757 schools in the province would be 5-2, 1937 teachers for 53,084 pupils. If the average daily attendance is one school under the consolidated system were 75, only 441 schools would be sufficient to accommodate the 53,084 pupils. With three teachers for each school, the number of teachers required would be 1323 or 1434 less than the number now required for 53,084 pupils.

Even after a liberal allowance for higher salaries for more thoroughly trained teachers and for added expenses in connection with the operation of consolidated school buildings the saving in teachers' salaries would be enormous.

Since this concerns only a part of the economic phase of the matter, it would seem that the consolidated system is at least worthy of profound consideration, especially in view of the fact that it offers in addition a legion of advantages to the pupils themselves and to the school communities in other than financial ways.

EDITORIAL NOTES.

We may have a white Christmas, but not necessarily a dry one.

These public men who so strongly favor economy should be reminded of the story about the man whose aunt died after he had gradually reduced its daily fare to three straws a day.

It's alright for children to write letters to Santa Claus, conveying their wishes, but those from grown-ups are not usually considered unless accompanied by a check.

It will seem strange if the revolt in Mexico is suppressed before it is known whether Doubleday in Mexico usually furnish a sort of comic opera foil for the tragedy of Europe.

Anyway, the election of eight women to the British Parliament will lend style to that dignified assembly. However, eight women constitute a formidable force and it cannot be expected that they will seriously consider party customs and traditions.

The male members of Parliament will have their hands full.

GENUINE MORAL PROGRESS.
(Chicago Herald and Examiner)

Anybody can pick out, with perfect honesty, individual or group illustrations of meanness and wickedness that fill the world. But anybody who on the other hand looks at the average man of today and compares him with the average man of primitive times, or with the Mob of eleven and a few tatterdemalions of the Hundred Years' war, or with the bloody endless gang procession of horrors, must admit that there has made genuine moral progress.

THE COMFORT ROUTE FOR HOLIDAY TRAVEL

During the Christmas and New Year Holidays, the Canadian Pacific will provide extra equipment to give its patrons the same service and comfort as is furnished to them all the year around.

To ensure an enjoyable Christmas, send the folks a Canadian Pacific Telegram that you are coming—and those present by Dominion Express and then be good to yourself, travel Canadian Pacific.

By The Side Of The Road

LOSS.

Lost for a fragment of morning we two were together.
Trail joined trail in the hills, and we rode in the west
Chance-met comrades in youth and the upland weather.
Wasting our priceless minutes in banter and jest.

Short was the way, but I learned life's song from her singing,
Learned from her slow, sweet smile, from her grave look of her eyes
Saw with new vision the clustered young belle where she lies
Thrilled to the beauty of white peaks meeting the skies.

How could I know that the hills would grow dark with her going
Laughing, I watched her ride into the south, and away.
Mine was a living gleam of the high God's Bestowing;
Lightly I leaped. It aside in the spirit of play.

I should have put aside all things and made her road my road.
I should have fared with her on to the ends of the earth.
Blind, I have found the dim trails, missing love's highbrood.
She could teach me to honor, and glory and worth.

—By Elliott C. Lincoln, in The Lyric World'

* * *

READ THIS, YOU HEN-PECKED HUSBANDS.

ST. LOUIS, Mo.—Stepping the major ball at his wife's request, Henry Thorson tripped over the broom left down the stairs and broke his back.

FLEEING FROM HUSBAND CONFINED IN JAIL—Headline.

Don't know where it is, but it's probably a safe place.

* * *

A CHICAGO preacher has refused to continue a marriage service when he discovered that the bride-groom was intoxicated. What's the difference whether they are intoxicated by love or booze. They don't know what they're doing anyway.

LADY DIANA MANNERS sees in as a beautifier. Judging from the attitude of some of our beautiful young beauties we suspect that they have been following this practise for years.

* * *

HOCKWATER SELLS "HIC" WATER.

(From Pelham Times.)

FRANK HOCKWATER of 1943 years old, No. 245 Monro, Street was arrested on Friday last charged by Detective Henry Schen and the dry squad of the Provincial Police on the charge of selling and possessing liquor at that address.

* * *

RANCHER GIVES HIS WIFE TO LAWYER FRIEND—Headline.

He must have befriended him or he wouldn't have had that much left.

* * *

It Should be Colorful, Anyway.

A half-breed Cherokee Indian woman of Tulsa, Okla., who is the wife of a Filipino has entered a new legal interest in the baronial estate of Lady Jane Baker Hill in Surrey, South England, who, the claimant says, is her great aunt. A denouement of the like sort should at least form an interesting morsel of gossip among the Hampshire folk.

* * *

A MAINE woman placed her 10 months old daughter on the red hot coals in the kitchen stove because, she told the police, spirits from God called for the child. Here's might be termed a hot religion.

* * *

Such is Life in Paris.

PARIS.—There threatens, literary kissy in the dark from a beauteous Empress by the name of to the magnet that is packing 'em in at a Paris revue.

The Empress queen mingles with the audiences, and, when the lights are low, is wormed out. Then she chooses some lucky stiff, enfolds him in a "neglige" Lewis entanglement and settles down to some delectable osculation. She slips away before the lights flash on and leaves him to explain.

But every rose has its thorn. The kiss lasts only a moment or so at most. When the lights came on at the end of the show, the disappointed out of the theater, cursing the Empress roundly for having left them a very embarrassed little husband.

Close inspection of his face revealed three crimson lipstick-rouged cupid's bow lips, a recently blacked eye and a dreamy, beatific smile.

* * *

MYSTERIOUS VIBRATIONS.

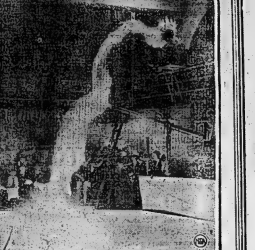
(Hamilton Herald)

Mr. William Jason Fields, governor elect of Kentucky, says: "There shall be no dancing in the executive mansion during my term as governor." Even during prohibition and kickerless times the Bible tells us that Paul that if the eating of meat offends his brother, he will eat no meat. It may be that he thinks that dancing is, in itself, a sinful practice.

There is, of course, more reason for refusing to dance than there is for eating meat. Those high places should always set good examples. If the governor is mistaken if he holds that dancing is wrong in itself. It is merely one of those things that can be made wrong.

Dancing, properly conducted, is a wholesome, healthful, invigorating pastime. Man himself, the scientists tell us, is but a bundle of rhythm. Physiology he thinks and does depending on the mysterious vibrations in his nerve fibres. It is that go on in his white, to his speech, food, once in a while, to the rhythm of a swallowed up in the poetry, or the jolly dance tune. Like poetry, or music, other form of art, it stimulates, with-out any depressing after effects.

A Human Torch



The physics department of the University of Iowa was doing a bit of experimenting. It was necessary for someone to submit to the test. And that man was Tony. His clothes had to be soaked in gasoline and then ignited with a match. Then the subject was to jump into a tank of water. Captain McCullough of the university swimming team volunteered. Here he is—in the jacket—a mass of flames—accomplishing the leap. He suffered no ill effects.

Music & Drama

RUDOLPH VALENTINO IN DUAL ROLE IN "THE YOUNG RAJAH"

It seems a far cry from impersonation the aviator, or descendant of some racial chief, to participating in an Harvard bat race—but such is the transition required of Rudolph Valentino, star of "The Young Rajah," a Paramount picture which is on view at Griffin's tonight, Tuesday and Wednesday.

In vision scenes he is presented as Krishna and Arjuna, in the highly decorative and fanciful attire of those characters of ancient Hindu literature while in the modern scenes he is presented as a university man, an athlete, a young and wealthy Hindu rajah and student. In reality he is a native of Italy, for certain reasons he left his farming people in America to be educated and educated. The leading story embodies a delightful romance and Wanda Hawley interests with the fascination that all that word her accustomed charm.

The boating scenes were made near San Pedro in co-operation with the University of California crew.

"The Steeplechaser," a two-reel Mermaid comedy, Fox News, and a thrilling Universal Western drama have been arranged for presentation on the same program.

* * *

"QUINCY ADAMS SAWYER" FAMOUS NEW ENGLAND STORY NOW AT REGENT THEATRE

One of the most widely heralded of this season's photoplays, is announced as coming tonight to the Regent Theatre for three days, with the usual matinee daily. It is "Quincy Adams Sawyer," a Metro picture, based on the famous story of New England life which was a phenomenal "best seller" when it appeared a decade ago. Also, it was the popularity of the printed narrative by Charles Felton Pidgin that in part, if not dramatized, and in this form it was more fancy. The picture photoplay version is even more interesting than the book or the play.

Everybody knows the story "Quincy Adams Sawyer." Everybody knows and loves its quaint rustic characters. The story of the young man, Sawyer, from Boston, Quincy Adams Sawyer; his coming to the rustic village of Manor Corner, his experiences in running down a dishonorable scheme to foreclose a mortgage on the home of the village belle, Abbie Dean, a part of the attractive novel which is now a screen play. The humor of the rural characters are fun-provoking to the extreme, the fresh, clean, humor will appeal to all lovers of better entertainment.

A lavish production has been given this famous story. To depict the atmosphere of the entire motion picture industry was searched and from the cast of 50 people, one of the highest-priced assemblies of talent in the film world, almost, one of the best has been starred in their own right, as a child. The principals are: Blanche Sweet, Lon Chaney, Barbara Bedford, Hobart Bosworth, Claire Adams, Louise Fazenda, Jane Elvidge, Hank Mann, Zena Keefe, and many others.

"Slip and Tuck," a funny Mack Sennett comedy, a new Pathe News, Fox News, Topics of the Day, and Edith Johnston in a new chapter of Universal's "The Steel Trail," continued, complete the program. "The Steel Trail" are announced for exhibition at the same programme.

WILD WEST IN BAZIL

Rio De Janeiro (United Press).—The Days of "49" in the American west are being reinacted in remote parts of Brazil. Reports from the town of S. Luiz, capital of the state of Maranhao, relate that a attack by wild Indians on the village of Saroque, far inland on the interior, resulting in the death of a child. The rural population has abandoned their homes and concentrated at nearby villages to repel any further attacks.

AND WHAT OF DIVORCES.

"This paper says that the human body contains sulphur.

"In what amounts?"

"Oh, in varying quantities."

"Well, that probably accounts for some people's disposition matches."

... dilla r ... theme

PRESS OPINIONS

FULSOME FLATTERY.
(Montreal Gazette)

While Montreal's experience with a beauty contest last year did not result in it such an open fiasco as attended the Atlantic City event, those on the inside were aware of the petty bickerings and keenly-felt disappointments which inevitably occur in such competitions, while the manufactured enthusiasm for and fulsome flattery of the girls making part in the affair were overdone and distasteful to a large section of the public.

* * *

NEEDED SEVERITY.
(St. Catharines Standard)

The people of British Columbia are evidently determined to deal out speedy and hold-ups. The latest resort of the highwaymen that have been in full action for years and the lawless personages of the hardship who have been caught. This is the sort of sentence which makes the boldest and most callous destroyers of human life and property shiver in their marrows. It also induces serious contemplation before the execution of crime, which is more important to the rest of the community.

There is no room for the gunman in our social structure. The certainty of punishment following the crime is the best deterrent against outlawry. Some New York judges are beginning to take this view and when a border or bridge man appears in court, he gets just the same chance he gives to his victim. It is the law of the jungle and the only law the gunmen recognize.

SINCLAIR'S



TOWELS for GIFTS

When Bath Towels are as handsome as these they become most acceptable as gifts. Dozens and dozens of snowy white towels that have bright borders or towels in solid colors that anyone would be glad to receive. Colors are fast dye and may be had in Pink, Blue, Mauve or Gold. Prices 75c. to $1.75 each.

Guest Towel Size are priced 50c. each.

CREPE GOWNS

Some very pretty gowns of fine lingerie crepe are shown in a range of prices to suit everyone. There are only a few of some of these lines so it will be worth while to make early selection $2.25 to $5.00.

Gowns of Cambric, India Nainsook and Naincheck of beautiful qualities and in a variety of styles. A few are colored. Priced $1.19 to $5.00.

For those who prefer long sleeves, are Gowns of fine Cambric in buttoned front, high neck, styles in regular and oversizes at $1.50 to $3.50.

Thousands of Handkerchiefs

For early selection there are actually thousands of Handkerchiefs. Simply in every imaginable kind, at prices from 8c. to $1.50. Boxes of two or three at 29c per box upward. Men's Handkerchief's in good qualities at all prices to $1.00 each.

FANCYWORK LINENS
Fine Linens that will appeal to women for Christmas giving. Snowy White in fine grades of round and square. Prices 85c. to $2.25 yard.

LINEN GUEST TOWELS
Neat patterns and good qualities of Linen make these towels the most desirable. They are moderately priced too at 50c. to 85c. each.

SINCLAIR'S

A SPORT COAT in ELECTRIC SEAL at $90.00

A Coat well made, beautifully lined and moderately priced.

DELANEY
Belleville's only Exclusive Furrier
17 Campbell Street
Phone 787 Opp. Y.-M. C. A.

CANADIAN NATIONAL RAILWAYS

•GOING EAST

C. T. Stn. No. 20: 12.55 a.m.—Fast train, daily.
C. T. Stn. No. 18: 12.10 a.m.—Mail train, daily.
C. T. Stn. No. 12: 7.37 a.m.—Fast train, fruit, daily.
C. N. Stn. No. 10: 11.02 a.m.—Mail and Express, daily except Sundays.
C. T. Stn. No. 14: 12.10 p.m.—International Limited, daily.
C. T. Stn. No. 6: 3.03 p.m.—The Capital City, daily except Sunday.
C. T. Stn. No. 25: 8.15 p.m.—Local Passenger, daily except Sunday.
C. N. Stn. No. 8: 2.35 a.m.—Express, daily.

GOING WEST

C. N. Stn. No. 9: 5.50 p.m.—Mail and Express, daily, except Sunday.
C. N. Stn. No. 11: 2.30 p.m.—Express, daily except Sunday.
C. T. Stn. No. 15: 2.50 p.m.—The International Limited, daily.
C. T. Stn. No. 19: 5.45 a.m.—Mail train, daily.
C. N. Stn. No. 303: 10.10 a.m.—To Trenton only, thence connection is made to Picton and intermediate points; daily except Sunday.

C. T. Stn. No. 17: 2.15 a.m.—Express daily.
C. T. Stn. No. 17: 4.27 a.m.—Express daily.
C. T. Stn. No. 21: 8.34 p.m.—The Queen City, daily except Sunday.
C. T. Stn. No. 29: 7.45 a.m.—Local Passenger, daily except Sunday.
C. T. Stn. No. 27: 11.45 a.m.—Local Passenger, daily except Sunday.
C. T. Stn. No. 26: 3.10 a.m.—Express daily.
C. N. Stn. No. 302: 8.10 a.m.—Napanee, thence steam, arriving Kingston 10.30 a.m., daily except Sunday.
C. N. Stn. No. 30: 9.40 p.m.—Daily except Sunday.

BELLEVILLE AND PETERBORO
GOING WEST
Leave. Ar. Peterboro
Mail ... ... 5.20 a.m. 8.00 a.m.
Passenger ... ... 5.40 p.m. 8.15 p.m.

BELLEVILLE AND MADOC
GOING SOUTH
Leave. Lv. Madoc
Passenger ... ... 4.15 p.m. 2.50 p.m.
Passenger ... ... 10.30 a.m. 9.00 a.m.

BELLEVILLE AND PETERBORO
GOING EAST
Arrive. Lv. Peterboro
Passenger ... ... 11.00 a.m. 8.25 a.m.
Mail ... ... 2.45 p.m. 12.10 p.m.
Belleville and Peterboro service daily except Sunday.

BELLEVILLE AND MADOC
GOING NORTH
Leave. Ar. Madoc
Passenger ... ... 12.30 p.m. 1.50 p.m.
Passenger ... ... 6.30 p.m. 8.55 p.m.

WINTER STORAGE On Your BATTERY
Radio Batteries and Parts
Complete Radio Sets
Zenith Carburetors and Parts. McQuay ... orris
Pistons, Pins and Rings.
THE GREENLEAF CO.
15 Station Street.
Tels. 63w. 83j, 385w
Open Tues., Wed., Thurs. and Sat. Evenings 7 to 10 p.m.

FOR the Highest Quality in MEATS go to the Best Equipped and Most Sanitary Butcher Shop in the city.
Bill Green
PURVEYOR
205 Front St. - Phone 755

Three Belleville Cadets Score Possibles In Laura Secord Match; Belleville Makes Excellent Showing

The Public Schools of the city contested their shooting in the Laura Secord Competition, on Saturday last 8th December, 1923.

Major H. T. McKenna, Adjutant of The Argyll Light Infantry, was the officer in charge.

The conditions in this competitions have been made much more severe than they were last year when, it will be remembered that Queen Mary's School carried off both the first and second prizes for Eastern Ontario.

This year, however, although it is not known, who will be the winners there is no doubt who is the best in Belleville and, the officials of Queen Alexander School are to be congratulated on their well earned success especially, as they were the latest on the list last year.

Three possibles were scored throughout the match and this proud distinction goes to C. K. Mott, Q. A. S. School and son of the Principal and Cadet Instructor of that School and L. Stark and H. Canning of Q. Mary School.

The following are the scores:—

Queen Alexandra School Corps

The highest possible score obtainable is 50.

First Team.			
	Score Application	Score Rapid	Total Score
G. Atkins	49	46	95
C. M. Mott	50	47	97
J. Ackerman	46	45	91
W. M. Kiser	41	40	81
W. Pennock	47	34	81
Total	233	216	449

Queen Mary's School Cadet Corps

First Team.

	Score Application	Score Rapid	Total Score
J. Wills	48	48	96
J. Large	48	38	86
W. Firth	44	40	84
A. Eggleton	46	41	87
R. Wheeler	38	31	69
Total	224	210	444

Second Team

	Score Application	Score Rapid	Total Score
L. Stark	50	46	96
S. Wells	49	37	77
H. Canning	50	40	90
G. Delney	49	25	65
C. Hilton	34	24	58
Total	232	172	391

The following were the three best individual scores out of a possible 150:—

Queen Victoria School Cadet Corps

	Score Application	Score Rapid	Total Score
E. T. Darrah	48	41	89
D. Barter	50	36	72
J. Churchill	36	37	73
J. Newbigging	46	43	89
J. W. Davies	38	38	66
Total	182	195	377

The following were the three best individual scores out of a possible 150:—

C. A. Atkins, Q.A.S. 98
C. K. Mott, Q.A.S. 97
J. Wills, Q.M.S. 96

The above boys shot like old shooters and are to be congratulated on their splendid scores.

The conditions of this competition is very exacting as ten rounds are fired in ones own time and another ten rounds "rapid" in one minute. Most of the boys got their rounds off in the time allowed.

In Basement Of Capitol



When President Coolidge made his maiden speech to the joint session of Congress, these ten words were all it possibly necessary words to be heard throughout the country. This is the temporary control room in basement of the Capitol, through which Coolidge's voice was broadcast by radio.

Here and There

In appreciation of its wonderful exhibit at the Toronto Exhibition last August, the Canadian Pacific Railway has been awarded a special diploma.

The Prince of Wales' Ranch at High River, Alberta, contributed the highest priced bull at a recent sale held in Calgary, Princeton Cavalier, which fetched $280.

Canadian wheat exports for the three months ending September 30th, 1923, amounted to 225,747,861 bushels, valued at $289,646,776, while for the twelve months ending September 30th, 1923, they totalled 336 bushels, valued at $194,977,125, according to a report of the Dominion Bureau of Statistics.

Exports of bacon from Canada to Great Britain increased almost 3,000,000 pounds during the first nine months of the current calendar year. For this period, 1923, there were 70,988,000 pounds of bacon bacon shipped to the British market, while this year the corresponding figure rose to 73,984,000 pounds.

The value of the asbestos exports of Canada for the 12 months ended August, 1923, according to the Dominion Bureau of Statistics, exceeded the value of those of the previous year by nearly $3,000,000. These exports for the last 12 months totalled to 202,646 tons, valued at $8,376,, totalled had been collecting souvenir belts."

The first consignment of 1,000 pounds of British Columbia Douglas fir seeds has been shipped to the British Forestry Commission, London, by the Dominion Forestry Branch, from its plant at New Westminster, British Columbia. The seeds were extracted from the cones recently gathered in the Fraser Valley districts.

The year 1923 will see a new record in Alberta coal production. It is expected the total production for the year will reach 7,000,000 tons, in comparison with less than 6,000,000 last year. The production up to November 1st is 1,500,000 tons greater than the production for the same period last year. The record production previously was in 1920, when 6,400,000 tons were produced. The pay-roll this year is expected to exceed $13,000,000.

Great interest is being manifested in the International Dog Derby to be run at Quebec during the Winter Carnival on February 21st, 22nd and 23rd, 1924. The race is for teams of huskies driven by Indians, trappers, traders, mail carriers and others. At present ten entries have been received and others are expected from the north shore of the St. Lawrence and from the Abitibi mining district. As navigation has soon close, it will be necessary for entries from the latter district to reach 400 miles to reach Quebec. About five American teams will probably take part, their object being to regain the gold cup for the United States.

What might have resulted in a very serious train wreck was averted in the nick of time on the Canadian Pacific Railway Parry Sound subdivision, by section foreman Connaul, who while patrolling the track near Brignall recently discovered two large iron nuts on top of the rails, securely fastened with hay wire. The foreman had just time to unfasten the wire and remove the nuts to clear the track for a train was due in five minutes. Two boys in the vicinity admitted, after questioning, that they wired the nuts to the rails. They were sentenced to the local shelter for one month and their fathers were required to give bond and report to the authorities for two years.

"Evidence given by farmers before the U. S. Tariff Commission showed that under American railway rates a bushel of wheat could be hauled only 35 miles for one cent, while under Canadian rates the same amount of money would move the same amount of grain 66 miles. American farmers claim that this is a saving in favor of the Canadian producer of 44 per cent, or about 8 cents a bushel. The reason given for the difference is that in the United States grain rates are based on cost of moving it to-day, while in Canada they are based on 1897 costs, when the Crow's Nest Pass agreement was made between the Government and the Canadian Pacific.

"It's such a bother deciding about holidays."

"It doesn't bother me. The boss tells me when to go and the wife tells me where."

OBITUARY

DORLAND B. FOX

Dorland B. Fox, one of Ameliasburg Township's most prominent residents passed away on Saturday evening. Deceased was aged 65 years, and was born in Prince Edward County where he had resided all his life.

Fox had been prominent in social and church life. For many years he was superintendent of the Sunday School of Centre Methodist Church in Ameliasburg. He was also a public school trustee. Deceased was a member of Ameliasburg Lodge A. O. U. W. and was for 10 years treasurer. The late Dorlan Fox, during his life took an active part in municipal politics. Besides his wife, two sons, Willoughby and Burton, and two daughters, Mrs. Fraser and Mrs. Roy Anderson, survive. His only sister, Mrs. Isaih Delong died last May.

MRS. EDITH WILSON

Word has been received here of the death at Montreal on December 6th last, of Mrs. George S. Wilson. Mrs. Wilson, before her marriage, was Miss Edith Alpert. She was born in Belleville and had resided here for a number of years. She was a member of John Street Presbyterian Church here.

Simple Colds indicate a need of SCOTT'S EMULSION to build resistance

City and District

SHOT A WILDCAT.

George Vance, of Chisholm's Mills, near Tweed, had an encounter with an uncommon wildcat a few days ago. The animal measured six feet in length, had teeth one and one-half inches long and its claws measured the same as the teeth. When first seen by Mr. Vance, his victim was in the act of eating a rabbit. One shot sufficed to lay out "puss".

MOVING TO BELLEVILLE.

Peterboro, Ont., Dec. 10.—Prior to his departure for Belleville, having been transferred to the Bay Side city, C. T. Aulph, accountant in the Grange street branch of the Bank of Montreal, was presented with a purse of gold. Mr. Aulph has made many friends while stationed here and took an active part in the Peterboro Bankers' Institute.

A REAL PIONEER

William Tone, caretaker of the court house of Kingston, passed the eighty-seventh mile stone on Monday. Mr. Toiner, although four score years, is still quite an active man.

AERIAL WIRES NUMEROUS

The number of radio enthusiasts in Marmora and vicinity increases and most report that they are having very good results with their sets. The popularity of the radio keeps increasing the aerial wire will be as common as clothes-line wire.

CONDITION IMPROVES

Russell Chatterson, 22 of Fort Stevenson, who was shot in the head with a bullet from the rifle of his chum, Henry Harriet, while hunting in the northern part of the country, is resting quietly in the Bellevile Hospital.

Chatterson was brought to the General Hospital Saturday, suffering from a bullet wound. The bullet entered the back of his neck and lodged in the side of his head.

WISE GUY.

Circus Manager—So you want me to give you a job as circus attendant, do you? What steps would you take if a lion were to escape?

Applicant—Good long ones, guv'nor

Special Values in HOSIERY

A large assortment of CASHMERE, SILK and SILK and WOOL HOSE to select from.

Ladies' Cashmere Hose, in Black, Brown, Grey and Sand, extra fine quality at 90c., $1.00, $1.25.

Ladies' Hose, in Silk and Wool, in Black and White, Brown and White and Sand and White, in plain and ribbed; sizes 8½ to 10. Special values at $1.25, $1.50, $1.79 and $2.50.

Ladies' Silk Hose, in Black, Brown, White, Grey, Sand, and Navy; sizes 8½ to 10. Special values at $1.00, $1.50, $2.00 and $2.50.

FANCY APRONS 75c., $1.00, $1.35.

Fancy Tea Aprons, in a variety of styles, make excellent Xmas Gifts, priced at 75c., $1.00, $1.35.

XMAS GLOVES

Silk—Wool—Chamoisette—Silk Gloves, in Black White, Grey, Sand, Brown and Mode. Priced at $1.00 to $3.00.

Wool Gloves, Colors, White, Brown, Grey and Beaver and Heather Scotch Knit, priced at 75c., $1.00 $1.25.

Chamoisette Gloves, in variety styles, colors Black Brown, Grey and Mode. Priced at 59c., 89c. $1.00, $1.50 and $2.00.

EARLE & COOK CO.

Humor in War, But Historians Overlooked It, Say Tarheels

KINGSTON, N. C. (Dec. 10 (United Press).—The fabled four horsemen stalked across Flanders during the World war, but veterans who gathered here for the recent Armistice Day exercises protested that there was a funny side to the war, but that his tocians generally had overlooked it.

When Company B, 119th infantry, from this town, came out of action after the breaking of the Hindenburg line it passed a formal filed with thousands of German prisoners. One buck-headed German shouted "Kamerad!" "Hey, Bill!" it was Benny Snyder, the drabbest wrestler in the townsman Snyder had been well known. He had disappeared. "Aha! this a b - - l of a fix to be in" he added. He explained that he had gone back to the fatherland to fight for Germany before America entered the war. His enemy-friends showered him with cigarettes.

A sergeant of the same regiment was among the evacuated wounded when sahore at Dover from a hospital ship. The cockney English private at the foot of his stretcher propped the sier and stared at him with open mouth. The wounded man responded to a rapid fire of questions with the information that he was from the States, from the south, from North Carolina. The Britisher bagged that he be sceptic. When he had gotten the exact location he declared, "I thought it. I thought I knew the type." The Britisher had been in the section five years. They were personal strangers, but knew many persons in common.

Two signal operators practicing with day reflectors within rifle range of the enemy possessed the interest of a general officer who had an eye for details. One was "sending." The other was getting experience in receiving. He was exposed and under orders not to reply. Over the protests of the sender the general dictated a message and ordered it flashed. "Tell him to reply and show his stuff," the general ordered. "No, don't sign it." In a moment the reply came. The great man sputtered, "Tell him to come out of that," he said.

"Funniest thing I ever saw was hundreds of Germans holding up their pants with shoe-strings and the like," said a private veteran. "The Tarheel territory had been collecting souvenir belts."

SOME COW.

For Sale—Jersey cow, gives the finest of sweet milk, buttermilk and cream cheese.—Classified ad. in The Mobile Register.

* * *

SUMMER GOLF.

First Golfer—"I'm afraid you'll have to give it up, old chap, and call it a lost ball."

Second Golfer—"Ball?, I've given up looking for the ball long ago, I'm looking for my bag!"

5½ %

Town of Trenton BONDS

Available in any amounts from $160.00 up at

100 and Interest

For particulars apply to your Bank Manager, Local Dealer, or

A. E. JACKES
Town Treasurer's Office,
TRENTON, ONT.

Belleville Memorial Project

I hereby offer the following suggestions regarding a memorial to the soldiers, sailors and nurses of Belleville, living and dead, who served in the Great War,

Style .....

Site .....

Expenditure .....

(Name .....

(Address) .....

Fill out coupon and mail to "Memorial Editor", Belleville Intelligencer.

A New WINTER MECCA Victoria British Columbia



the Japan Current does it

Canadian Pacific Railway

See the Canadian Pacific Rockies "50 Switzerlands in One" on on your way to Victoria, Canada's wonderful winter resort where you can fish, hunt, motor and golf all the year round in a bracing climate with little rain, no snow, and pleasant evenings. The Empress Hotel is noted for its excellent cuisine and attention to every detail.

Christmas Sailings

CANADIAN NATIONAL RAILWAYS

For Great Britain, Ireland and the Continent

SPECIAL TRAIN SERVICE TO SHIPS SIDE FROM

TORONTO TO HALIFAX

Via CANADIAN NATIONAL RAILWAYS

THROUGH CARS will operate from Toronto to Ship's side, Halifax, in connection with the following sailings:—

S.S. "PITTSBURG" (White Star Line), December 14th, for Southampton, Cherbourg and Hamburg.
Leave Toronto, 11.00 p.m., Wednesday, December 12th.

S.S. "CANADA" (White Star-Dominion Line); December 15th, for Glasgow and Liverpool.
Leave Toronto, 11.00 p.m. Thursday, December 13th.

S.S. "LACONIA" (Cunard Line), December 15th for Queenstown and Liverpool.
Leave Toronto, 9.20 a.m., Thursday, December 13th.

ALL TRAINS LEAVE UNION STATION, TORONTO.

Ask any Agent of the Canadian National Railways for full Information.

Toyland

Our Christmas display of Toys, etc., is now ready. Bring in the kiddies to see them.

We would advise an early selection as stock cannot be repeated this season.

THE BEEHIVE
CHAS. N. SULMAN



UNDERWEAR

ADMIRAL UNDERWEAR is guaranteed unshrinkable.
ADMIRAL UNDERWEAR is warm without undue weight.
ADMIRAL UNDERWEAR will last you several seasons.
ADMIRAL UNDERWEAR is sold at a popular price.

ADMIRAL UNDERWEAR—"The Nation's Protector"

A MERCURY MILLS PRODUCT

California

AND PACIFIC COAST

A Summer Clime In Winter Time

TRAVEL "THE NATIONAL WAY"

Wide choice of Routes embracing Rail and Sea Trips.

The Route you choose is an important factor in the pleasure and comfort of your trip.

Travel one way through the Canadian Rockies via Jasper National Park, Mount Robson, the North Pacific Coast Route to Vancouver and Victoria, B.C., Seattle, Portland, San Francisco and Los Angeles.

Consult any agent of the Canadian National Railways for full particulars.

CANADIAN NATIONAL RAILWAYS



How About Your Children's Eyes?

The classroom to-day is making greater demands upon children's eyes, than ever before.

Are you sure that your child is not suffering from the effects of improperly fitted glasses, or from the effects of no glasses at all? This matter is important and you cannot afford to accept responsibility for neglect.

Bring your children here for a thorough examination of their eyes, and for proper glasses, if required.

All That Science Can Give;
All That Artistry Can Add.

Edward's
Optical Specialists

262 1-2 Front St., Belleville
Phone 1328w.

PHONE 309

HINCHCLIFFE'S

MARKET SQUARE

Where you save money on your meat bills.

CHOICE
BEEF
and
PORK

And all meats always fresh.

4 DELIVERIES A DAY

HINCHCLIFFE'S

A SPLENDID SHOWING in Art Pictures

No trash at
Scantlebury's Art Store
Copies of Masters, framed, from 75c. up.

Prints, Colored Prints, Oils, Water Colors, Carbons, Etchings, Engravings, Pastels—a thousand of prices.

We also have original paintings at from $2.00 to $50 each.

Pictures such as will please. Choice Selections and Low Prices.

SCANTLEBURY'S
Art Store

WEEK-END QUIET. PRESIDENT OPENS HIS CAMPAIGN

New York, N. Y., Dec. 10.—The week end has passed without any outstanding development of importance.

President Coolidge has begun his campaign and the principal battle is expected to be between Johnson, as representing the Progressive wing, and Coolidge Conservatives attain today as does the Supreme Court. The situation abroad is improving. It is believed that France is gradually coming around to see the wisdom of adopting a reasonable attitude with Germany. The excitement in England over the recent election is subsiding and less apprehension is felt as to the outlook. The U. S. Steel tonnage figures will appear at noon, but are not likely to have much off the market as it is generally conceded that there will be a falling which is more or less reasonable so that no special effect should be noticeable when the figures appear.

THRU TICKET.

"But suppose," said one of the spectators, "that the parachute should fail to open after you had jumped—what then?"

"That wouldn't stop me," answered the parachutist, "I'd come right down."



SOME OF THESE FOXES WILL HAVE TO SPEED UP A LITTLE SINCE WASH FUNK IS USING HIS BRIDGE SYSTEM

"Making" the Weather

By WILLIAM J. LOSH
(United Press Staff Correspondent)

CHAPTER II

Washington, Dec. 6 (United Press).—When the weatherman steps up before the big chart which his assistant have marked the weather conditions prevailing in his district he stakes his reputation that he can accurately predict the kind of weather that will occur over an area of several States within the next twenty-four hours.

He doesn't gamble his reputation in one prediction, but every prediction he makes leaves its mark. Each forecast he makes is checked against actual conditions; his "batting average" figured, compared with the averages with his colleagues and of those practicing forecasters who are after his job, and marked down in the records of the central Weather Bureau here in Washington.

To insure uniformity of rating, the Weather Bureau has prepared a carefully drafted list of words for use in forecasts, each of which has a definite meaning—a system which prevents "hedging". For instance, if the weatherman says "Rain", the records for the day for which he is predicting must show precipitation of at least 1-100th of an inch.

The weatherman can use the words "possibly or probably" but he thinks that describe the situation, but he says "probably showers" or "probably northwest winds," and the showers and winds do not occur, his prediction in these respect is counted as a failure and his average takes a slump.

Getting Black Marks

Now, the thing works both ways. If the weatherman says a certain condition will occur and it doesn't he gets a black mark. On the other hand, if he fails to say a certain condition will occur, and it does, he gets a black mark, too.

This is particularly true on the weatherman in whom, with respect to cold waves, a "cold wave" in the precise terminology of the Bureau is a specified drop in temperature within twenty-four hours. It must occur within a thirty-six hour period following the forecast. The amount of drop specified depends upon the location of the "cold wave" and the time of year. It averages 20 degrees.

With the northern order virtually unprotected by outposts to report the advance of cold waves, the weathermen are often caught unawares by a sharp cold snap which they failed to forecast. Accordingly their average goes down.

Other conditions which must be forecast are frost, high winds and floods. About the only things the forecaster is not expected to predict, are tornadoes. The Weather Bureau stopped predicting them some years ago, after they had distributed most of the Mississippi Valley population half to death with predictions that failed to verify.

All predictions and forecasts are checked in the central office here. They are compiled for the individual forecaster, for his district office and for their respective components, such as weather temperature, etc. The average for the whole forecasting force over a number of years has been 88 per cent; accurate, the weather forecast for as Florida, specified depends upon the location of the "cold wave" and the time of year. It averages 20 degrees.

With the northern order virtually unprotected by outposts to report the advance of cold waves, the weathermen are often caught unawares by a sharp cold snap which they failed to forecast. Accordingly their average goes down.

Other conditions which must be forecast are frost, high winds and floods. About the only things the forecaster is not expected to predict, are tornadoes. The Weather Bureau stopped predicting them some years ago, after they had distributed most of the Mississippi Valley population half to death with predictions that failed to verify.

All predictions and forecasts are checked in the central office here. They are compiled for the individual forecaster, for his district office and for their respective components, such as weather temperature, etc. The average for the whole forecasting force over a number of years has been 88 per cent; accurate, the weather forecast for as Florida.

CHAPTER III

Washington, Dec. 7 (United Press).—The weatherman's easiest job is predicting weather for Florida; his hardest job, for North Dakota.

That is what the average slow, Florida, the southernmost State of the union, is blessed with an ideal location as far as weather prediction is concerned. North Dakota, on the other hand, at the very frontier, beyond which the weatherman peers in vain for some sign or portents of what is to come.

As a general principle, the Weather Bureau finds that weather prediction increases in difficulty as one goes north. States along the southern border present no great difficulties for two reasons:

1—Their climate is more equable.

2—The weathermen have ample time to study and interpret the ashes of the storms bearing down on them from the north during the southerly progression.

The border fringe of States, from Minnesota west, however, do not get very good service from the Weather Bureau, comparatively speaking. Lack of weather observation stations in Northern Canada, the Pacific Northwest and Alaska prevents the Bureau from obtaining the advance information needed for well-founded predictions for these States.

For this reason, one of the chief desires of the Weather Bureau is a series of observing posts further north than now exist. This, however, is a matter for the Canadian Government to act upon.

Such northern stations would improve the whole weather forecasting service, officials believe. There is a particular close of storms that sweep down on the northern Atlantic States usually without the slightest warning and usually accompanied by the chilliest blasts of winter.

Too Far Away.

The utter failure of the Bureau to get advance notice of these wintry storms is because they sweep down from north of Hudson Bay in a sort of alley in which there is not a single weather observation station until the St. Lawrence River region is reached. When the storm reaches that point its influence is already being felt in the United States and it is too late to get out warnings. Hudson Bay stations would remedy this situation, but that again is up to Canada.

In this connection, one of the most interesting desires of Bureau officials, hardly revealed in recent years, is the restoration of amicable relations with Russia and co-operation with her in the maintenance of observation stations in Siberia.

The easterly progression of storms from certain unknown point of origin is believed to take them across the northeast tip of Siberia, somewhere in the neighborhood of Wrangel Island. The installation of stations somewhere along this track, connected with the United States by radio or cable, would permit the Weather Bureau to get advance information on the arrival of these storms many days before they hit the Oregon coast or the Montana or North Dakota borders.

If such stations were installed in Siberia and Northern Canada, North Dakota then might become as easy to

AMELIASBURG

Mr. Gerald Fisk has returned to his home in Toronto.

Several of our young people attended "Bringing Up Father" on last Monday evening.

Mr. Albert Lont and son, Cloverland, and his daughter, Mrs. Aletha Ion, have gone to California for the winter.

Mr. J. J. Coleman has moved to his other house on "Crows Hill."

Mr. and Mrs. W. H. Wood are visiting at the home of their daughter, Mrs. Moran Lont.

A box social will be held at Idyl Wilde on Tuesday evening, December 18th. Each lady will bring a fancy box with lunch for two. Everyone welcome.

Ottawa, Ont.—The Canadian Macintosh red apple, a native of Toronto first propagated by John Macintosh of Dundas County, is the champion dessert apple in the British empire, so the judges at the Imperial Fruit Show, which was held at Manchester,

Vancouver, B. C.—The first butter shipped in cold storage from Vancouver to England has arrived in very cured to England to advices received here. The butter was from Alberta and totaled nearly 150,000 pounds.

RECOGNIZED.

Charlie—"Lucy, I've bought two tickets for "The Old Soak."

Lucy!" Oh, Charlie, that's too bad, papa isn't feeling well to-night."

Look Here!

You can select gifts for nearly all of your friends from our stock. Look this list over and then look at our beautiful gifts.

Military Brushes $2.50 to $8.
French Ivory 25c. to $4.0.
Kodaks & Brownies $2.50 to $35.00.
Kodak Albums $1.00 to $3.50.
Greeting Cards 5c. to 25c.
French Perfume $1.00 to $5.
Perfume Sets 25c. to $12.
Compacts 85c. to $3.50.
Necklaces 60c. to $5.00.
Toilet Soaps 10c. to $1 a cake
Candy 60c. to $3.00.
Pipes $1.00 to $5.00
Tobacco Pouches $1.75 to $2.95.
Cigarette Tubes $2.50.
Thermos Bottles
Shaving Brushes
Stationery

Christmas Orders for Laura Secord Candies must be in in the next eight days. Kindly order early to avoid disappointment.

Dolan, The Druggist
PHONE 138

"I Saw it in The Intelligencer"

Every day five thousand families in Belleville or within shopping distance of Belleville may be saying this about your business announcements, if you use the Daily "Intelligencer." No other paper reaches anything like this number of potential customers.

The Daily "Intelligencer"

Ask our Contract Department to quote rates on your advertising requirements.

EVERY SPORT AT A GLANCE

Latest Sporting News

HERE, THERE AND EVERYWHERE

JACK WILLIAMS PITCHING ACE TURNS PRO; IS RUMOR TODAY

Persistent rumors about this city are to the effect that Jack Williams, Indian pitcher who made his name, and incidentally much baseball history, for this city, with the Grand Trunk team here, has jumped to the pro ranks and has signed with Kenny Lee for Toronto Leafs. Another rumor, is that he has even joined a higher class team that the Leafs, although it is impossible to make sure of either rumor here today.

If Jack has scrat-hed his 'John Henry' across the bottom of a pro. contract, it will mean a crry blow for Hellsville baseball, and yet it is generally believed that the wiry Veron youth can make the grade with plenty of coaching, and that is saying something. Pro. ball scouts do not make a practice of grabbing off amateurs who they fear will not make good in the ruckey class. Jack is at his former home, Veron it is believed.

REACH SEMI-FINALS IN INDOOR LEAGUE

The semi-final games of the Soft Ball League will take place tonight at the Armouries when the C. N. R. Offices meet the All Stars and the Alcohol boys will try to take a fall out of the McLaughlin's.

"Slush" Barrett, Allen Meagher, Ken Collings and Stan Nurse will officiate.

Friday's games will be the last schedule games of the season and the Rideau and Natural Tread Shoe will play the first game and the Shoemen and 34th Battery will provide the basketball in the second.

PETERBORO ATHLETE IS LAID TO REST

Peterboro, Ont., Dec. 10.—A. H. "Tippy" Lipsett, of the Lindsay intermediate hockey team and senior baseball team and prominent athletic of this city, died at Peterboro on Friday, after two years and 5 months. He had been ill for several months. Lipsett was an all round athlete, having won in 1912 and 1913 the junior athletic championship at the Peterboro Collegiate Institute. He will be missed in the line of sportsmanlikeness in both Peterboro and Lindsay.

He is survived by his wife, to whom he was married six months ago. Lipsett was buried to-day.

GIVE R.M.C. TEAM GREAT RECEPTION

Dominion Intermediate Champions Are Met at Depot

Kingston, Ont., Dec. 10.—The R.M.C. rugby team, Dominion Intermediate champions, were given a warm welcome home on their arrival from Toronto. As the main line train pulled into the outer station, the players were singing and they were greeted by Mayor Angrove and City Clerk Woods, while a large crowd shouted forth congratulations on the players. They were put into a waiting motor van and driven to the Armouries, in the city, where a large crowd of Kingston citizens were waiting along with the R. C. H. A. Band. The players were transferred to a waiting wagon, which was completely draped in red and white, in which the crew and every game played by the cadets this season was marked.

Mayor Angrove made a short speech from the decorated wagon, and assured the players of the appreciation of the citizens of Kingston of what the Cadets had accomplished. He stated that he hoped the appreciation of the citizens would be shown in a more tangible way than mere words, and he heartily congratulated R.M.C. on behalf of the citizens for bringing the Intermed. Intercollegiate championship and the Dominion Intermediate championship to Kingston. A parade was formed, the R.C.H.A. Band in the lead, and proceeded down the main street and on to the college, thousands of citizens lining the route.

INTELL GIRLS ARE DEFEATED

O.S.D. Ladies Win by 120 Pins in Royal Battle

On Saturday night at the Y Alleys the O.S.D. and Intell. teams met in the Ladies' League when turned out to be a battle royal for the O.S.D. winning by a total of 120 pins. In the first game the Intell girls were leading by 12 pins but seemed to go all to pieces in the second game being 115 down. In the last game it was just up and tuck for the honors which the O.S.D. won by 12 pins. Miss Ford carried off the high single honors with 121 and Miss Gillanders the high three string with 405.

INTELL.

Miss Ford	101	109	171—381
Miss Rose.	101	115	116—335
Miss	101	115	116—335
Miss Howson.....	62	118	82—262
Miss Kemp	95	93	117—305
			1512

O. S. D.

Miss Gillanders 106	137	162—405	
Miss Bryan	86	134	121—341
Miss Cassidy	95	115	116—326
Miss Aitcheson	131	119	156—386
Miss McDonald.. .. 75	82	75—232	

Manners and the Motor.

The Victorian era undoubtedly had its faults but its passing has taken away a few things which the world would do better to retain. For instance—

The other afternoon three elegantly dressed young gentlemen, driving up Woodward avenue in a large open automobile, espied a young lady of their acquaintance being taken northward in a street car. They moved over under her window, attracted her attention by several blasts of their horn and, by signs and nods, indicated that she should alight at the next stop and climb in with them.

This she did and the last the writer saw was the four of them bowling merrily along toward, but obviously very juvenile, conversation.

But—and this is the point of the story—during all these goings-on not one of the elegantly dressed young gentlemen removed his hat.—Detroit News.

They Eat Too



Even the six-day bike racers at Madison Square Garden, New York City, eat. While the race continues, Alfred Goulett (above) stops a few minutes to enjoy a few bites. Goulett has been a star bike racer for years.

CURLERS ORGANIZE.

Officers of Campbellford Curling Club for the season are.

Hon. President, T. S. Tait; President, J. Reilly; Vice-President, Walter Wiening; Secretary-Treasurer, S. Neale; Patron and Patroness, Dr. and Mrs. Mason; Committee of Management—A. W. Douglas, James F. Archer, A. L. Ricudeau and R. Cole.

BOWLING.

How about a little more bowling for pleasure and recreation? We are open every afternoon and the best entertainment in town. Try bowling on our alleys once and you will come back again. The most up-to-date alleys in eastern Ontario. Ladies night in Tuesday and Fridays. Ladies get your teams lined up for after Christmas. Recreation Alleys, Bridge St., P. Domenico Mgr. 45-3d

MEN'S OVERCOATS For $15.00

We are showing just now a nice assortment of real, good Coats for men and young men at $15.00. They are hard to get and very few stores have anything at all to offer at this very low price.

Some have regular shoulders, some raglan shoulders, all have the 3-way belt. The choice of colors at present is very good, but they are moving lively.

Oak Hall

ANNI CARRE

OVERHEAD BOOSTS PRICE OF SPORTS

By HENRY L. FARRELL
(United Press Sports Editor)

New York, Dec. 8 (United Press)—With the fingers of so many players, leagues and commissions in the world series pie, the clubs staging the affairs are getting into the position where they furnish the plate and get back only the crumbs that are left on it after the feed.

The Giants and the Yankees claim that they had $80,000 left last September after the "eats" had been worked on by Commissioner Landis, the National and American League executives and the players of the Chicago Yankees, Reds, Indians, Pirates and Tigers.

It may provoke some sarcasm from the public to hear two big league ball clubs complaining about profits for a week of baseball that came to only $80,000, but when it is considered that the receipts went beyond one million dollars, it will be realized that the method of whacking up the money may not be equitable.

The Giants say the club made more money for the use of the Polo Grounds for the Dempsey-Firpo fight than it earned by having one-half of the world's series on the same grounds.

In 1922 the Giants and the Yankees did well if they broke even, as it was a five-game series and the entire receipts of the game in which Jim Hildebrand became afraid of the dark went to charity.

From several big league sources it is understood that a suggestion may be made at the winter meetings that the parties of allowing second and third place clubs in each league to share in the world's series money be discontinued or that their shares be decreased.

John Heydler, president of the National League, says that he will oppose any change in this custom, as he believes that its adoption was one of the best steps ever taken by the big league magnates.

It is reasonable also to figure that the club owners who know that their clubs will play harder to get a cut of the world's series money will be strong for this arrangement as long as it does not cost them anything.

"Wait till they get into a world's series and they'll sing a different song," one of the New York officials said.

Some of the major league club owners and most of the fans who may figure that it is mostly gravy for the clubs in the world's series, would be amazed to learn that it cost the two New York clubs more than $10,000 each just to entertain the sport writers who came to New York to cover the last series.

Failure to consider the "over head" that all lines of sport production carry causes the public to get an exaggerated idea of the commercial possibilities of big sport events.

Looking over a crowd of 50,000 in the Yale bowl for the big football game of the season the casual observer might find himself thinking "What a gate."

With even a vague idea of what the training and equipping for a football squad of forty or more players must cost, the realization of what a big stadium costs to erect and keep in repair and the knowledge that football has to provide the money with which to keep all other athletic activities going, the same observer might figure as well ponder: "How do they do it?"

When Tex Richard counts the receipts from one of his big outdoor fights, the tendency is to estimate what the card cost him and what the "overhead was." Usually the "overhead" is estimated far below its actual size and the deduction is that Richard cleaned up.

It should be realized that Richard counts up after the fight has been staged and that his biggest risk was in getting the boxers in the ring.

As soon as Richard signs two boxers for a "battle of the century" he involves himself to the extent of at least $100,000, on the bare foundation of his show.

If anything should happen to either of the principals that would necessitate the substitution of a fighter with a corresponding reduction in the price or that would make it necessary to call off the fight, he would be "just $100,000 "on the nut," as they say in ring parlance.

* * *

In modern times a promoter has to figure on giving at least 60 per cent to the fighters and in some cases more. Out of 40 per cent he must provide an arena for the contest, he must advertise and exploit the card, he must hire a big staff to handle the tickets, he must pay the salaries of several hundred ushers, special police, etc. "Incidentals" alone amount to a huge sum, and after all that has been subtracted, Richard has to whack up the net profits, because he is not in business "on his own."

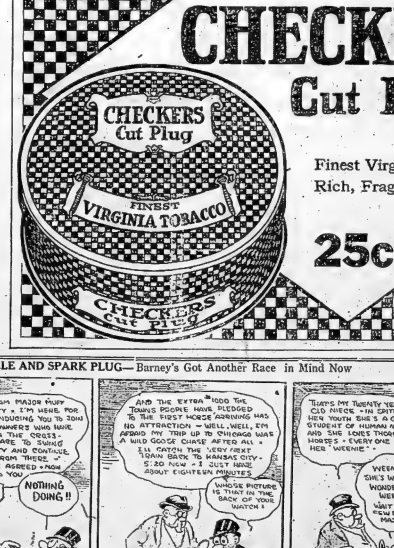
Professional baseball does not carry the freight that boxing does, but it costs plenty to carry a major league baseball team through a season where the weather gamble is a large one in early spring and late fall and where the salary problem is one of overshadowing concern.

Bee Colony Requires 40 Pounds or Stores.

Success in wintering bees depends upon (1) the strength of the colony (2) the quantity and quality of winter stores, and (3) the temperature and humidity of the air in the cellar. Every colony must possess an abundance of young bees. If some have failed to rear sufficient bees in the fall they should be united with each other until colonies of the requisite strength are obtained. It is unwise to put away weak colonies in the fall with a hope to take out worth while colonies in the spring.

Equally important is the quantity and quality of stores. To be on the safe side every colony should have 40 pounds of stores, either white honey or sugar syrup. Or an average bee wintered on natural honey lasts twice as heavily as those wintered on sugar syrup.

Given strong colonies with good stores, there is yet required in heavy perfect wintering a good bee cellar. Usually a cellar under a house is used and if the temperature in it does not run below 36 degrees F. or above 45 degrees F, and it is neither too damp nor too dry, good results are obtained. Plenty of ventilation will relieve either an excess of moisture or an extreme of dryness. In addition, the part of the cellar reserved for bees must be always dark and must never be subject to jars and loud disturbances.



BARNEY GOOGLE AND SPARK PLUG—Barney's Got Another Race in Mind Now —By Billy de Beck



OF INTEREST to WOMEN

SOCIAL and PERSONAL

Alderman R. J. H. Graham is in Hamilton today.

Mrs. W. W. Boyce is hostess at a tea this afternoon, at her home Victoria Avenue.

Mr. Clifford Ostrom of Toronto, son of Mr. and Mrs. T. A. Ostrom of this city, has been appointed to the Bank of Montreal at Kitchener.

Mr. Thomas Haslip, a former resident of this city, who is now living in Detroit, Mich., is seriously ill.

Mr. Arthur Herity spent the week-end in Yorkville.

Mrs. A. Ryan of Montreal is visiting Mrs. Emma Brown, Elmer Street.

Mr. Cecil Holloway has returned to Brockville after spending the week-end with his parents.

Rev. H. B. Kenny returned from Kingston today, after having conducted services in that city on Sunday.

Mrs. Hester—A. Horton, 152 Moira Street west, is seriously ill today.

Mrs. Lucy Crabbe, 16 Benjamin St., is confined to her home through illness.

Never Too Late



Mrs. Henry Clay Wright of Austin, Tex., is 80 years old and has always wanted to go on the concert stage. Now for the first time she will realize her ambition, being scheduled to make her debut in New York on Dec. 15.

WOMEN RUSHING INTO BUSINESS, SAYS ILLINOIS WOMAN TEACHER

Urbana, Ill., Dec. 10. (United Press.)—"It is into the departments of pure business that the rush of women has been most striking during the last few years," Alta Gwinn Saunders of the University of Illinois, the only woman known to be in charge of a business letter writing course of any of the largest universities, told an audience at the annual vocational guidance conference held here.

Mrs. Saunders also emphasized the the fact that college-trained women are taking positions side by side with those women whose training has come from apprenticeship and experience.

"Business writing is one of the fields that is attracting the largest numbers," she said. "Arranged in the order of the number of women in the contract, the fields are: General business correspondence, sales correspondence, advertising copy, house magazines, business periodicals, trade papers and correspondence supervision. For general correspondence, sales letters and advertising copy the requisite preparation and training vary little. One builds upon and grows out of the other. For each there is needed a thorough command of composition, a wide knowledge of human nature, and practical psychology, cultivation of character and pleasing personality and finally, the all-important knowledge of business.

Course In Advertising.

"Schools of colleges train the modern college woman for business correspondence and for the writing of advertising, since they are a part of all business courses in advertising. The latter which the women are given is precisely the same as that given the men, and in colleges they are led to believe that achievements equal to ours are possible.

"Women routine correspondents receive from $900 to $2,500; sales correspondents, $2,500 to $5,000. In advertising $10,000 is not out of reach and $2,500 to $4,000 is not uncommon after five or six years.

"Correspondence supervision grows naturally out of the work of the routine correspondent or sales letter writer. Correspondence supervision has led to good executive positions.

"A canvass of membership of the Women's Advertising Club of Chicago would show women writing advertisements for men's clothing, coal and live-stock products—subjects not usually thought feminine. And the field of advertising copy not only gives one an opportunity to understand all phases of advertising, but it gives one association with pleasing personalities, insight into many types of business, business trips and membership in a profession raised to standards."

Why not adopt one of these lovely Shades? Phone, Write or Visit Inspector, C.A.S., 28 Cedar St., Belleville.

Rickets? SCOTT'S EMULSION Food Unrivalled

No Corns

The simplest way to end a corn is Blue-jay. Stops the pain instantly. Then the corn loosens and comes out. Made in clear liquid and in thin plasters. The action is the same.
As your druggist
Blue-jay

COLDS GRIP
Fortify the system against Colds, Grip and Influenza by taking
Laxative
Bromo Quinine
tablets
which destroy germs, act as a tonic laxative, and keep the system in condition to throw off all attacks of Colds, Grip and Influenza.
The box bears this signature
E. W. Grove
Price 30c.
Made in Canada

Letters To Santa Claus

HOCKEY SKATES
Belleville, Ont., Dec. 8, 1923
Dear Santa Claus—
Would you please send me a pair of hockey boots and skates and some nuts and candy, bye bye from
Annie Claus-Chaseread.
and please don't forget my friend Helen.

WANTS DOLL
20 East Moira St.
Dec. 6th, 1923.
Dear Santa:—
I want a doll and a doll carriage and a set of dishes and a pair of bobskates and a set of tables and chairs, a wrist watch, and I want some candies and nuts and I want a game and I guess that will be all. Yours truly,
Helen.

STORY BOOK
22 East Moira St.,
Belleville, Ont.
December 5.
Dear Santa,—
Will you please bring me a thick story book and two Handkerchiefs, that is all for me. good-bye and nuts and oranges.
Yours truly,

Nerve-Worn Women Gain Strength and Vigor by Using Dr. CHASE'S NERVE FOOD

Annie Savage

For Jean
Please bring Jean a Mamma doll, two handkerchiefs and a story book, and nuts and a orange, good-bye,
Yours truly,
Jean Savage

WOULD HELP OUT
129 Catherine St.
Belleville, Ont.
Dear Santa Claus—
I hope I am not too soon with my order, only I thought you might be in such a hurry at the last so I would be one of the first and help you out. I have got three other little brothers and they would like some toys too, I want a box of tools, and a jack knife. My brothers want a football, kidy car, ball and teddy bear nuts, candies and oranges, so good-bye Santa Claus,
Jackie Bradford

JUST A FEW THINGS
Point Anne, Dec. 7th 1923.
Dear Santa,—
Please bring me a sleigh and a magic lantern, a game and a story book and some candies.
Yours truly,
Betty Clarke.

ASKS FOR FOOTBALL
Belleville, Dec. 6th, 1923.
Dear Santa,—
Please bring me a football and a sleigh and a pair of sleepers and some candies and an orange and oranges.
I will leave some cake and wine on the table.
Claude Bennett.
129 Burnham St.

DOLL AND PURSE
Belleville Ont., Dec. 6th, 1923.
Dear Santa Claus.—
I want a mamma doll and a chain purse, some candy and nuts, and my sister wants a mamma doll, little gold ring, some candy and nuts.
Yours truly,
Mary Getow.

THE PARSON O'DUMFORD

A joint of buffalo for the Canadian Christmas dinner may soon become as typical of the feast as turkey and roast beef have been for so long. A large number of surplus animals from the Dominion reserve in Alberta are now being slaughtered for the Canadian market, and as soon as meats available it will be placed on the menus of all Canadian Pacific dining cars and hotels. The test by which the buffalo meat will thus be put will definitely decide whether the herds can be commercialized or whether sentiment alone justifies their preservation.

WOMAN DEPUTY SHERIFF

Kingston, N. C. (United Press.)—North Carolina's smallest deputy sheriff is to be transferred from the sheriff's office here to the head of-a county bookkeeping department. Miss Kate W. Cobb, who ordinarily weighs less than 100 pounds, was the first woman to be appointed a deputy in this part of the country. She was assigned to duty in the sheriff's office and has never made an arrest. Miss Cobb declined to carry a gun.

NOT MUCH DIFFERENCE.

The Pharisee thanks God that he
Is not as Other Mortals be;
The Other Mortal's glad that he
Cannot be called a Pharisee—
But when all is said and done,
They sound somewhat alike to me!

$7,885 In Old Bureau.

A combined Sheraton bureau and bookcase, which was brought into the estate of Beverley by the wife of a dealer recently by the office of the Manchester corporation official for $100, has yielded up from secret drawers several bonds and probate of a will relating to property of the value of $7,345.

The dealer had indicated the location of two secret drawers, but investigation by the purchaser brought to light three more secret recesses.

The will is dated November, 1846, and is drawn up by Mrs. Sarah Kershaw, No. 15 Meadow street, Moss Side, Manchester. A Manchester corporation bond for $100, redeemable next month, and a Stockport corporation bond for $500 was discovered.

A Modern Miracle.

Immured in his cell at St. Wilfred at Holy well is said to have given the power of sight to Mary Williams, the twelve-months-old daughter of a Liverpool couple, who had been blind since birth. The baby screamed on touching the water and then displayed unusual interest in a yellow blouse worn by one of the caretakers. Tests which were applied immediately proved that the child could see perfectly. The doctor attending Mary had told the parents that there was little hope of the child ever being able to see.

Dame Fashion and Common Sense agree

It's astonishing how many ladies are wearing wool "undies," particularly when they can wear pure woollen vests—as soft as the finest flannel—made with long sleeves and no sleeves, that can be worn with the present fashion of dresses.

This is partially the reason for the great demand for

Turnbull's Vests and Bloomers made to match

Other reasons are the fine unscalloped neatness, and high price that can always be relied on in TURNBULL'S underclothing.

You can get these beautiful fine wool vests and bloomers to match

in pure wool CEETEE No. 225 or wool mixture Turnbull's No. 420.



Sold by the Best Dealers
Worn by the Best People
GUARANTEED UNSHRINKABLE CEETEE PURE WOOL
Made only by Turnbull
of Galt, Ont.

"Stop!" whispered Barker. "See to the doors there. We've a man prowsed as isn't sworn. He must take the oath."

"Didn't I say," cried Joe Banks, fierce-like, "that I'd be answerable for him?"

"But I'm not going to join their plots, Joe Banks," said Tom, in a low voice.

"Right," said Banks, shortly. "Go to Sim Ive."

"Then look here, mates. Here's what we've a guide to do. Bring that set over-leg."

Two men dragged a keg from a cupboard, and placed it on the table.

"Then as is smoking is to go to the other end of the room," said Sim, and there was a sudden movement amongst the men, the deputation not being the last. "Now, then," said Sim, "who's got a knife?"

Joe Banks took a big clasp-knife from his pocket, and threw it upon the table, Sim picking it up and beginning to open it as he went on talking.

"Here's my plan. You're coming to open the eyes o' lots of places as those they was very big in their way," said Sim. "Hello, where cobbet them get that knife for, Joe Banks?—it's mine."

"Then it was then we root the bands!" cried Joe, seizing him by the throat. "Tom cunning fox, thou've trapped after all. It's thou as brown all this trouble on us! thy cowardly trick. It was thou as plomb into wucks through the window, and cut all the bond, and left thee knife behind to bear witness against Jem. Look at his hands; he cannot say it wasn't."

"And he don't want to," cried Sim, shaking himself free. "I did it all by my own as a punishment to a bad master as knows most bad mustinos; and now we're agoing to come down o' him wi' tenfold violence. Banks is most to that what we're going to do."

There was a cheer at this, and the men who were beginning to be wroth against Sim and his companion, and should have been consulted him a short time back, but all thought of the dastardly deception in the hurry-skurry they meant to make.

"Look here, Joe Banks," continued Sim, whose words came freely enough now without the aid of the deputation, "we're agoing to do something as shall let 'm see what your honest British workmen can do, when they've been trampled down, and race up in his horse-handed majesty to show he is a man, and to teach all the masters of England to treat their men as if they were Christians—like brothers as helps 'em to bloat and fatten on the corn and wine, and oil slave and unny as the horny-handed hand pro—"

"Curse your long-winded speeches!" cried the fustrian savagely. "Are you going to talk forever?"

"I really be excited, my friend," said Barker, smoothly.

"We're a-going to startle the whole world," cried Sim, not heeding the interruption, "and we're a-going to set our foot upon the keg; "startle the whole world with the report, and never shall go up to make the British workman free. Mates, lads, and fellow-workers, we're going to—"

"What's coming, I wonder?" said Banks, pointing to the keg.

"Yes," cried Sim, "and—"

"You mean to blow up the wucks?" said Banks, with a somber look in his countenance.

"Did it all, Banks," cried Sim, stamping with his iron heel, "and was a-speaking the climax like that how? You didn't make the fuse long?"

"You are going to blow up the place as that crowd smooth-tongued fair will not agree for you to work?"

"Why, you stupid, that's it.

"Lads," cries Banks, "a week ago and I couldn't do't for them. If he had shown but the least bit as he was sorry for what he'd done I'd ha' forgiven him. But I went to him to-day I found him attics, in his garrets smoking, and reckless of the sufferings of his men. I went to him wi'out sugar, but humbly, and begged of him to open the works again for the sake o' the men, and I came incest pining wi' hunger, and he—he—he—"

Joe Banks put his hand to his throat, and could say no more, but struggled bravely, he went on.

"Then I begged on him if he'd give me some talking o' my own claim. I begged it o' him humbly, just to tell as we'd never alive, and well; and to let me know where we might send a line to me for, lads, I've been broken and down like, and ready to die, to get some word o' her again for her mother's sake, for she's book mad wi' sorrow. I axed it o' him this."

Banks stopped, with his face working, amidst the most profound silence, while Tom Poulmore took his hand, which was heartily pressed, and Big Harry, after rubbing his eyes with his knuckles like a great school-boy, crossed over, to shake to his fists, and say—

"Joe Banks, say the word, mun, and I'll go coop t'house an' crack him like a nut."

"You as has beiens wasn't think me an cool foe for that," said Banks, huskily. "You can feel for me."

"Ay, and bal, we do that," rose in chorus; and then the foreman went on, with his voice gathering strength as he proceeded.

"I axed this of him for you, lads, and for mysen, and he turned upon me, and he said as I'd no need to, and as it was the cause o' all his troubles. He swore he didn't know nor where my poor bairn might be, and at last I coomed away trembling all over me, to Wiest' Tom Poulmore here waited for me i' street; for," he continued, holding out his hands before him half-crooked, "if I'd not stayed, I should ha' thrusted him where he stood; and for his mowther's sake, his dead father's sake, an' that o' my poor lost bairn, I should ha' repeated it till I died."

A low murmur ran through the room, and Sim Sire was about to rise and speak, but several of those present thrust him down, when, with a fierce and lowering countenance, the foreman turned upon him.

EVERSHARP PENCILS And WAHL PENS For Sale at GEEN'S DRUG STORE

Choose Your EVERSHARP From Our Big Stock ANGUS' McFEE

EVERSHARP PENCILS WAHL PENS In Sets or Separately ANGUS McFEE



Your shopping done with neatness and dispatch

Christmas shopping becomes easy when you know what you want to buy. Think what a satisfactory gift to give and to receive is Eversharp matched by Wahl Pen in gold or silver!

Their beauty and richness make you proud to give them. Their usefulness makes them delightful to receive. Eversharp and Wahl Pen are a gift for every person on your list. And you can buy Eversharp and Wahl Pen in many styles and at different prices suitable to the varying importance of your gifts.

Be sure you get genuine Eversharp. For Eversharp features can't be copied. Look for the ribbed gold clip and automatic index. Look for the new loads under the cap—also the eraser.

The all-metal Wahl Pen is a distinct improvement over other fountain pens. It cannot crack or split. It holds more ink. It will last for a lifetime.

Give Eversharp and Wahl Pen in the velvet-lined gift box. Eversharp, $1 to $50; Wahl Pen, $4 to $50. Look for the name on each.

To those who have neither—give both!
To those who have one—give the other!

Made in Canada by THE WAHL CO., Ltd., Toronto

EVERSHARP matched by WAHL PEN

SOMETHING NEW!
The Miniature Set

A real Eversharp and a real Wahl Pen in a diminutive size that can be carried on the end of a watch chain, ribbon or in the smallest purse. Ask to see them.

They give the same perfect service as their larger brothers. The Lady Wahl Pen will write 1200 words at a filling. You can't give a more original gift—and one which is more useful than the Eversharp and Wahl Pen miniature set.

Watch the Want Ads. Daily and learn how to Buy and Sell to the Very Best Advantage

THE MARKET REPORTS

GRAIN

Manitoba wheat—No. 1 Northern, buy ports, $1.26.

Manitoba oats—No. 2 C. W., not quoted, No. 3 CW., No. 1 feed, 41½c.

Ontario wheat—Nominal, 93c to 95c, outside.

Corn—No. 2 yellow, not quoted, to arrive.

Oats—Ontario, No. 2 white, 36c to 37c.

Millfeed—Bran $27 per ton; shorts, $29 per ton; feed flour, per bag, $2.25; middlings, $28 per ton.

Barley, malting, 66c to 68c.

Rye, No. 2, 72c to 73c.

Buckwheat, 70c to 72c.

Manitoba flour—First patent, $6.30.

Toronto; second patent, $5.80.

Ontario—Prices, $4.75, in jute bags, Montreal; $4.75, Toronto; $4.25 bulk, seaboard.

Peas—No. 2, sample, $1.50 to $1.55.

Hay—Extra No. 2 timothy, per ton $18; track, Toronto; No. 2, $14.50; No. 3, $12.50, medium, $11 to $12.

Straw—Car lots $9.

TORONTO LIVE STOCK

Heavy steers, choice	$6 00 to $7 00
do. extra choice	7 00 7 25
Export steers cattle	5 50 6 75
Butchers, choice	6 25 6 75
do. medium	5 75 6 25
do. medium	5 25 5 75
do. common	4 00 5 00
Baby beeves	8 00 9 00
do. fat, choice	4 00 5 00
do. medium	3 00 4 00
do. common and rutters	1 00 3 00
Bulls, butcher, good	4 00 4 50
do. Common	2 00 3 00
Feeding steers, good	5 50 6 75
Stockers	4 00 5 00
Calves, choice	10 00 11 00
do. medium	7 00 9 00
do. common	4 00 6 00
Milch cows	60 00 100 00
Springers	50 00 75 00
Sheep, choice	5 00 6 00
do. heavy	3 00 4 00
do. yearlings	7 00 8 00
Lambs, cwts and wethers	11 50 12 50
Bucks	10 00 11 00
Comeons	5 00 8 00
Hogs—Questions, fed and watered basis, bid	8 00
do. f.o.b. cars	8 00
do. to farmer, bid	7 00

Nelson, B. C.—Close on to 150,000 Eastern brook trout eggs have been placed in the recently-installed government hatchery in Nelson.

TORONTO EXCHANGE

Reported by Glassbrook & Company.

	Buyers.	Sellers.
N.Y. funds	2 5-32nds	2 1-16th
Mont. funds	par	par
Ster. demand	4.45¾	4.46

STERLING EXCHANGE

Cable trans	4.45¾ 4.46⅝
Sterling	New York: Demand 4.45¾, cable 4.46

Bank of England rate, 4 per cent.

Abitibi Power	62
Brazilian Tract	46
Bell Telephone Co.	106.2
B. C. Steel 1st Pfd.	70
Canada Car Pfd.	60.2
Canada Car	30.3
Canadian Converters	10
Canada Steamers	11
Canada Steamers Pfd.	46
Can. Ind. Alcohol	20.3
Canadian Cotton	102
Detroit United	61
Dominion Glass	102.3
Dominion Bridge	60.7
Dominion Textile	91
Eastern Engineering	16
General Electric	113.2
Laurentide	90.4
Mackay	110
Montreal Power	141.4
National Breweries	54.5
Ogilvie Pfd.	97.2
Penmans	104
Lyall	111
Steel of Can. Pfd.	72
Spanish River Pfd.	105.3
Shawinigan Power	121.4
St. Lawrence Flour	80
Can. Machinery and Smelting	27.4
Twin City	67.6
Toronto Ry.	90.3
Wayagamack Power	35

MINES

Argonaut	55
Dome Mines	
Chapai Hugies	
Hilton	
Hollinger	11
Kerr Addison	94
Kerns	3.60
Lake Shore	240
McIntyre	182.8
Newray	9
Wakefield	
West Dome	20.25

VICTORY AND WAR LOANS

War Loan 1925	100.60
War Loan 1931	99.25
War Loan 1937	102.40
Victories 1922	99.60
Victories 1943	99.30
Victories 1933	100.00
Victories 1933	103.00
Victories 1937	102.80

New York quotations as supplied by Dickinson and Wilhelmi, Members of Montreal Stock Exchange.

Atchison Topeka & S. F.	96
American Locomotive	73.2
American Can	54.4
American Woolen	74.1
American Smelters	57
American Car and Foundry	
American Beet	39.4
Baltimore and Ohio	50.3
Bethlehem Steel	52
Canden Co.	33.7
Canadian Pacific	141.3
Cruribe Steel	63.7
Chesapeake and Ohio	72.7
Chandler Motor	63.4
Columbia Gas	75.6
Caltorma Petroleum	22
Com Products	32.3
Continental Can	49.6
Davidson Chemical	41
Erie R. R.	21.5
Famous Players	70
Gulf States Steel	81
General Motors	14.6
Goss Gas	58.4
Goodrich Rubber	37.7
International Nickle	17.4
Industrial Alcohol	69.2
Inspiration Copper	25.2
Kennecott Copper	31
Kelly Springfield	47
Middle States Oil	12.7
Maxwell Motors	40
Mexican Petroleum	176.6
Mercantile Marine Pfd.	97.6
Pacific Oil	63.3
Northern Pacific	66.6
Pan American A	69.4
Pan American B	67.6
Producers and Refiners	26.1
Pennsylvania R.	40
Pittsburg and W. Va.	49
Ohio Oil Co.	39
Reading R. R.	79.6
Republican Steel	67.3
U. S. Rubber	37.4
Sinclair Oil	27.3
Sugar	55
Southern Pacific	86
Stewart Warner	30
Southern Pacific	88
Southern Ry.	23.7
Chi. Mil. and St. Paul	13.5
Texas Oil	49
Tobacco Products	75.1
Standard Oil of N. J.	33.3
Union Pacific	129.2
Utah Copper	54
Westinghouse Electric	61.7
U. S. Steel	94.4
Willys Overland	9.6
Woolworth	234

STUDENTS "RAG" WELLS.

Shows That American "Rags" Is Equivalent of English "Rag."

Now, in the parlance of English university students, are not rags at all in the ordinary sense. If there were a glossary of English and American slang the American equivalent of rag probably would be rare.

The most concrete demonstration of the word occurred lately at Leeds, when H. G. Wells, the author, was subjected to a severe ragging by the students of the City of Leeds Training College. Mr. Wells went to the institution to deliver a lecture, and the first thing he knew one of the students, carrying a broom representing the wand of justice, accosted the author and declared:

"I arrest you in the name of the Crown and Anchor."

The technical charge against the suspect was "using an excessive number of dots with frivolous intent" in his various books. Without a chance to protest, Mr. Wells was dragged to the students' court, tried and summarily sentenced.

This was the sentence: "You must either unscramble your 'Outline of History' from Moses to Semaphore or work it out in cuneiform writing without the assistance of the Mosaic stone and the Tel-el-amarna tablets."

Mr. Wells, however, submitted to the ragging like a good sport, and in perfect cockney accent declared to the court that he could do the sentence "on me 'ead."

PARCEL DELIVERY
PHONE 114
Baggage and Parcels Called For and Delivered.
W. EVANS 10-6tf



TRADEMARK
BLATCHFORD'S
FILL-THE-BASKET
EGG MASH
10 lbs. 25 lbs. 100 lbs. Bags.
Findlay & Philbin
329 Front Street. Phone 812

Every Battery Trouble Can be Corrected Here
Winter Storage of Your Battery
Complete Radio Sets or any parts
Quinte Battery SERVICE STATION
4-6 Dundas St. Belleville

CLASSIFIED ADVERTISING

For Sale

WEDGE "L" PIANO, IVORY KEYS, MAHOGANY case, full rich tone, splendid bargain at $450.00. Terms. Apply Belleville Piano Co., Limited, Representative H. W. Jeffers, 200 Bridge St. E. 12-3tf

FOR SALE—SEVERAL HUDSON BAY COAT, GANS at bargain prices. Gerhard Heintzman. 8-26-tf

FOR SALE—SEVERAL HUDSON BAY COAT, Drinking Water Heater, price $1.50 each. Smith Premier typewriter $25.00. Rubber tire buggy $35.00. Heavy set team Harness $35.00. Brunswick Ford car $150.00. Good Ford car $125.00. Ford truck $175.00. Ford touring $75.00 down $125.00. Ford coupe with 1½ ton truck, Steel spanking and plank $175.00 per 1923. Good radiant home heater $15.00. Good radiant home heater $12.00. Good Ford truck $125.00. Ford car, 1 Ford—No 40 heater $15.00. Ford car $125.00. Apply 12 Bridge St. E. N26-tf

FOR SALE OR RENT—25 ACRE FARM IN Township of Hillier, 7 room house, barn 36x60, drive shed, hen house, implement shed, 2 wells, 1 never failing spring. Apply Inverness and Clan Inns, Well watered. Enquire T. Nunan, Wellington. 11-3tf

FOR SALE—A NEW GERHARD Heintzman piano, now in events In Intelligencer contest. Will sell at reasonable price. Apply 12 Bridge St. E. Hillside St., or phone 732. 11-4tf

FOR SALE—36 WEST MOIRA (CONNER) house, 8 rooms and bath, hot water heat, dwelling, good cellar, in good repair, lot 66x132 feet, all modern conveniences but furnace, price for sale. Apply Belleville Lumber Co. 8-tf

FOR SALE—BRT HARDWOOD AND SOFT wood. Other qualities as well. Apply W. Harris, Foxboro. 11-3tf

FOR SALE—WINCHESTER RIFLE, CALIBRE 25-35. A condition. Apply 32 Dundas St. 11-3tf

FOR SALE—ROLLER CANARIES. A FEW guaranteed soft singers. Call at this office or phone 661. 12-3-3

"Cats and Dogs."

After-dinner speeches had begun at a convivial evening spent by some of the literary men in London, and suddenly a dog began to bark outside, interrupting the speaker. "Listen to Bach!" exclaimed one of the party. But the author's remarks were not interrupted by the squalling of a cat. "Hark at Debussy!" exclaimed another wit.

Magnetic Pole.

The magnetic pole, as distinguished from the geographical pole, is the point where the needle stands vertically, showing the centre of attraction of the earth's magnetic force. This is not the exact, the location of the north magnetic pole is 70 degrees 4 minutes and 17 seconds latitude, and 96 degrees 46 minutes and 45 seconds longitude.

British Women on Railroads.

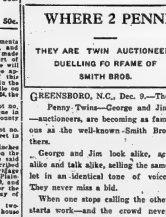
Nearly 30,000 women are employed by the railways of the United Kingdom. Of this total the majority, of course, are employed in clerical work. A considerable number, however, are engaged in work not usually done by women. Nearly 100 are employed as labourers and a thousand more are classed as "mechanics and artisans." There are women signalmen, station-masters, foremen, policemen, engine cleaners, oilers and greasers, and at least one who is engaged in the construction and arduous work of a switchman.

Aliens In London.

Among aliens in London, Russians, with 29,788, are most numerous, closely followed by Poles with 24,-921. French are a bad third with 11,104, and Germans only 8,748.

WHERE 2 PENNIES MAKE MORE THAN 2 CENTS

THEY ARE TWIN AUCTIONEERS DUELLING TO FRAME OF SMITH BROS.



GREENSBORO, N.C., Dec. 9.—The Penny Twins—George and Jim —auctioneers, are becoming as famous as the well-known Smith Brothers.

George and Jim look alike, act alike and talk alike, selling the same lot in an identical tone of voice. They never miss a bid.

When one stops calling the other starts work—and the crowd never knows the difference.

Their activities is selling land for 20 years have extended over 37 states.

The Penny boys are dollar men, at 47 being independently rich, after starting their business careers in a cotton mill.

To the right: The Penny Twins, Jim and George, busily engaged in auctioneering turn selling some land in their dual act.

BELLEVILLE BUSINESS DIRECTORY

MEDICAL

DR BRANSCOMBE
PHYSICIAN & SURGEON
84 Queen St. Phone 75.

Dr.S.R.McCreary,B.Sc.
Physician and Surgeon
X-Ray Specialist
170A Front St.—Belleville
Specialty: Gly Hall
Office, Phone 1200 Res. 1430

CHANCEY ASHLEY
290 Front Street - - Belleville

DR. G. A. MORTON
DENTIST
DENTAL X-RAY
343½ Front St. Phone 463

Wanted

ROOM WITH BOARD—SUIT TWO GENTLEMEN or ladies (2 only). Comfortable home. Apply 18 Dunbar St. D6-tf

Sewing done at 149 Foster Ave. D6,6tdp

WANTED—POSITION BY CAPABLE MAN with 10 years' experience. Good experience. Apply Box 85 Intelligencer. 27-6-tf

WANTED—AT ONCE, BRIGHT YOUTH to learn trade. Express boy to learn the printing trade. Apply Intelligencer Office. Mr. Dawson at the Intelligencer Office. 29-6-tf

WANTED—CASH PAID FOR SECOND hand clothing, furniture, stoves, or will exchange for new goods. Call and see us before selling. Call R. Segner, Phone 1166 or 556 Front St. N25-1m

WANTED—SECOND HAND PIANO FOR cash. Must be in good condition and cheap for cash. Apply Box 86 Intelligencer or Belleville Piano Co., Limited, 200 Bridge St. E. 12-3-3

HELP WANTED—24 HOUR AT HOME. Write showcards. No canvassing, particulars free. Enclose stamped envelope. Brock Co., Toronto. 10-3-3m

WANTED—SUBSTANTIAL HIGH-GRADE man with rules and business ability as representative in Belleville. Opportunity to permanently make $1,000 to $5,000 a year or more. Apply Box 87 Intelligencer. 12-3-3

WANTED—AGENTS TO SELL THE largest and foremost manufacturers in Canada. Exclusive territory. Liberal expenses paid to Toronto and return if interested. Write Canadian Art Co., Toronto Ont.

To Let

FURNISHED HOUSE TO LET—HIGH ELEVATION, 7 rooms and bath, hot water heating, electric lights, garage. Possession by 1st May. Any person desiring a pleasant home for the coming year will find this place a desirable one. For terms apply to the undersigned. Stanley Clarke, Chandler, Ont. OFLYNN and OFLYNN, Solicitors, Belleville. D24-tf

TO LET—FRAME HOUSE. APPLY 79 COLLEGE STREET. D4-tf

TO LET—HOUSE TO RENT—APPLY 340 Front St. Belleville. D4-tf

TO RENT OR FOR SALE—LARGE HOUSE on small house with 1½ acres land on Bridge St. Belleville. Also 2 small houses on Bridge St. One store Bridge St. Also 1,000 bricks. 29 choice laying strain can be supplied. Apply Gardner residence at 331 Front St. Belleville. N30-tf

TO RENT—7 ROOMED HOUSE ON COR. of Church and Bridge Sts. Apply 62 Church St. N16-6tf

TO LET—HOUSE CORNER OF ANN AND Forin Sts. All conveniences. Apply Bowles' Drug Store. 11-3tf

HOUSE TO LET—BETTER ST. NO. ONE Sat. Bridge St. One store Bridge St. Apply Dan Doyle, 334 Front St. Phone 1200. N30-tf

TO LET—PART OF MY GROUND floor office. Hot water heated. Apply 27 Campbell St. D4-tf

TO LET—HOUSE NO. 58 W. MOIRA St. Apply 265 Front St. Phone 1200 Doyle Agency. D24-tf

TO RENT—The desirable residence now occupied by Mr. T. W. Gibson, 89 Hubbard Avenue, possession Dec. 15th. Would consider sale for right party. Also vacant lot on Sidney St. Apply C. B. Scantlebury, 312 Front St. N24-tf

LOST

LOST—MASONIC EMBLEM ON SATURday night between Bridge and Bleecker Reward. Finder please leave at this office. 12-3-3

LOST—ON THE MARKET, A PURSE CONtaining a sum of money. Finder please call at this office. 12-3-3

BUSINESS LOCALS

FOR ALL INFORMATION AND TICKETS for California and Florida, call on J. Burrows, C. P. R. Agent. D4-tf

Your Christmas Photos

Find it hard to decide what you will give for Christmas? We suggest photographs, the one thing that your friends cannot buy.

J. DONOHUE, 222 Front St.

If you want the very best Life Insurance at the lowest rates, go to Burrows of Belleville. dtf

The superiority of a Gerhard Heintzman Phonograph can be proved through comparison.

BACK AGAIN.

J. R. Mason, one of the best Piano Tuners, is in the city again. He makes the Piano sound like new. Mason & Risch Tuning preserves the tone and prolongs its life. Orders left Jennings & Bowles will receive prompt attention. 12-3-3

TAXI SERVICE
For prompt Taxi Service, day or night, call J. E. Phillips Phone 1163J. D6-3tf

MISS IVY L. DICKENS
Will be at the Hall of Hart's Emporium Block, Wed. and Thurs. Dec. 12th and 13th; from 10 a.m. to 5.30 p.m. for China, at her studio, Room 2, Phone 1

INSURANCE

INSURANCE
rance Buildings—Tels. 32 or 97.
$100.00
Belleville Buildings—Nos. to Tels.
$100.00
Reduction of 10c. for lightning rods on metal roof. Why pay higher rates when you can get cheaper rates that company guaranteed?
Submit to your policies and let me quote many rates before you renew your insurance.

CHANCEY ASHLEY
290 Front Street - - Belleville

FIRE, LIFE, AUTO & ACCIDENT
Fair rates and the best Reliable Canadian and United States companies.
Your business will receive prompt, careful and expert attention.
Insure with
The H. F. KETCHESON CO. Limited
H. F. Ketcheson, Manager
32 Bridge Street.

Before placing your Fire Insurance
R. H. KETCHESON
and
W. J. HALE
Queen Insurance Co. and several other first-class companies.
278 Front St., Belleville. Phone 240

LEGAL

PORTER, BUTLER & PAYNE
E. Case Porter, K.C., M.P.; E. J. Butler; Chas. A. Payne.
Barristers, Solicitors, Notaries Public, &c, etc.
Money to loan on mortgages and investments.
Solicitors for Union Bank Office: 319 Front St., Belleville, Ont

DONNAN & MACAULAY
Barristers & Solicitors
B. C. Donnan, County Crown Attorney.
Robert D. Macaulay
Offices: Court House Building, Belleville, Ontario

MIKEL & ALFORD
Barristers, etc.
W. C. Mikel, K.C. C. Alford
Solicitors for the Molson's Bank
Offices: Belleville and Trenton.

WALLBRIDGE, CAMERON & CO.
Barristers, Solicitors, Notaries.
Money to Loan.
Dominion Bank Bldg. Corner of Front and Bridge Streets, Belleville, Ont.

COLLINS & CUSHING
Barristers and Solicitors
A. B. Collins, K.C. F. G. Cushing
Offices—Above Union Bank, Cor. Front and Campbell Streets. Phone 102. Company and Private Funds to Loan on First Mortgages.

PONTON & PONTON
W. N. Ponton, K.C. R. D. Ponton
Barristers, Solicitors, Notaries Public, Solicitors for the Bank of Montreal, Canadian Surety Co., Etc.
Money to Loan on Mortgages
Offices: 38 North Bridge St.

The modern Santa Claus is a careful buyer, that's why Gerhard Heintzman Pianos have always been his choice.

Will all members of O. W. V. A. please send in names and ages of children for Xmas Tree, also all children of (Deceased Comrades), not later than Dec. 15th children up to 12 years only, it will be impossible to take names after said date. 03,tf

You save in buying your Ebony and Ivory at GEEN'S DRUG STORE

No one has ever had reason to regret the selecting of a Gerhard Heintzman Piano



It'll Help bring health to your home.

39 BRIDGE STREET

NOTICE

W. E. Gartley
Phone 436w, 183 George St., Belleville
Sales agent and dealer in all kinds of wood and iron pumps, windmills, gasoline engines, hay cars, litter carriers, cow stripper lightning rods, photographs, milking machines, all kinds of stable equipment, steel tanks for sale.
Well Drilling a Specialty
OFFICE: 18 PINNACLE ST.
Across from Market Square.
— Call Saturday —

A Leather Case
With Each Pair of
Military Brushes
Sold This Week at
$4, $4.25, $5.75, Etc.
OSTROM'S
DRUG STORE
"Moir's Chocolates"

WINTER EGGS are Golden Eggs
Your hens will lay NOW if fed
PURINA POULTRY FEEDS
Order a bag of this Good Checkerboard Feed to-day.
Bishop's Seed Store
172 Front St. Phone 283
Phone orders given our best attention.

ARCHITECTURE

W. J. JOHNSON
32 Earl Street
For Plans, Fine Prints and any Architectural Design.

ARCHITECT

BEAUMONT JARVIS
ARCHITECT AND BUILDER
Chimneys a Specialty.
Phone 708. Belleville, Ont.

DR. WM. P. REDICK
Chiropractor
247 Coleman St. Phone 900
DR. NINA M. REDICK
By Appointment Only

ROBERT J. E. GRAHAM
Barrister, Solicitor, Etc.
MONEY TO LOAN
INVESTMENTS MADE
Offices: Graham Building
367 Front Street, Belleville

MISCELLANEOUS

HARDWOOD FLOORING
Oak, Maple, Beech and Birch. Dressed and Matched.
ARTHUR A. SILLS
Phone 1202
Residence Telephone 729-3
Business Telephone 1231

ASELSTINE'S
MOTOR BUS AND AUTO LIVERY
TWEED AND BELLEVILLE
Motor Bus leaves Tweed at 8 a.m.
Leaves Belleville at 2 p.m.
Phone 220 - - - - Res. 2215

Bankruptcy Sale
Of Stock of Men's Furnishings, Hats, Caps, Boots and Shoes, Trunks and Valises, Etc.
Belonging to the Estate of
Thomas Hall
Bankrupt
Will be sold by Public Auction at the premises
Hall's Corner, Foxboro
On Saturday, December 15th, 1923
At 2 o'clock p.m.
Terms Cash.
Stock may be inspected at any time before the sale.
Wm. Ponton
Trustee
Belleville, Ont.

GRIFFIN'S NOW

Screen's Perfect Lover!



RODOLPH VALENTINO

IN

"THE YOUNG RAJAH"

Love! Thrills! Beauty! They're all in this new and spectacular Valentino picture.

A love story that starts at a gay American college boat race and reaches its amazing climax in the magnificent palaces of ancient India. An ideal role for the star; a wonderful entertainment.

Mermaid Comedy — Fox News—Western Drama

REGENT NOW

Matinee Daily

Greatest Home-folks' story ever written.

QUINCY ADAMS SAWYER

Enacted by greatest cast ever assembled for a photoplay.

Blanche Sweet, Lon Chaney, Elmo Lincoln, Louise Fazenda, Jobe Bowers, Barbara La Marr, Jane Elvidge, Hank Mann, Gale Henry, Victor Potel.

Comedy — Review—Steel Trail

TWO BOTTLES WORKED WONDERS

Mr. Jackson more than pleased with remarkable benefits Dreco gave him and feels 100% better already

"For sometime I have suffered from stomach trouble and a general run-down condition of my entire system," says Mr. Benjamin Jackson, of 30 Nelson Street, Kingston. "Gas would form in my stomach after eating and my food would sour and come up in my throat until it nearly choked me. I had a very poor appetite, especially in the mornings, when I never cared whether I ate any breakfast or not. I had a dull tired feeling all the time and didn't seem to have any energy to do my work, this, no doubt, due to lack of proper nourishment.

"I tried several different kinds of medicines and although I persevered with them, nothing did me any good. Dreco, however, was different. Although I have only taken two bottles of this grand remedy I feel 100 per cent. better than I did before. I scarcely have any trouble with my digestion now and my appetite is better than for many months. I have gained in strength because I am now getting the proper nourishment from my food and feel far more energetic, that old tired, worn out feeling having practically disappeared.

"Constipation, which was also a source of great annoyance to me is a thing of the past, thanks to Dreco, which is certainly a great tonic and health-builder, one that it is a pleasure to recommend to anyone who suffers as I did."

No man can work properly with his digestive system out of order. He feels weak, tired, worn-out and listless, conditions which are easily overcome, however, by the use of Dreco. This Mr. Jackson proved and you can just as easily prove it too. Get a bottle to-day and note the improvement in your condition that follows from the very outset. Dreco contains no mercury, potash or bismuth forming drugs. It is prepared from Nature's own herbs, roots, bark and leaves and has proved its value to thousands of sufferers.

DRECO IS BEING SPECIALLY INTRODUCED IN BELLEVILLE BY THE BELLEVILLE PHARMACY. IT IS ALSO SOLD IN STIRLING BY A. HOWDEN AND BY ANY GOOD DRUGGIST EVERYWHERE.

GEEN'S DRUG STORE

Xmas Cards, Post Cards, Large Variety, Moderate prices.

GEEN'S DRUG STORE

Ladies' Home Journal, by mail, one year $1.00—District Agency

THE LETTER BOX

SHOULD HAVE READ PROVINCE

Editor, The Intelligencer,—

Dear Sir—In your extracts from my report to the County Council which appear in to-day's issue, there is a slight error in paragraph one. You make me say that there are three schools with a daily average of one in the Inspectorate of South Hastings and that the average cost of these schools is 2½ times the average cost in the Province.

The statement is correct, if you substitute for Inspectorate of South Hastings where it occurs in this first paragraph the word "Province."

In the paragraph dealing with "new schools" there is another error. After enumerating the new schools, I made the statements that all these schools (the new ones) are strictly up-to-date with indoor sanitary closets. In your report, you make a new paragraph which makes it appear that I am saying that all my schools have these conveniences which is not correct.

The rest of the report is all right, and while these errors may not attract attention, they are misleading.

Yours Respectfully,

H. J. CLARKE.

"ROUGH DANCING" STORY IS DENIED

The following communication has been received by the Intelligencer from Mr. Clarence Long, of Point Anne:

"On Friday afternoon, Nov. 30th, the Women's Guild of the Anglican Church, which is formed in the A. O. U. W. Hall and in the evening the young people were entertained by Sidenog. An orchestra from Point Anne being in attendance.

"It is probably the whole story is plainly misrepresented in an account given in Monday's Daily, headed 'Rough Dancing at Shannonville.'

"I was in the hall all evening and everything there was most orderly and nothing rough was seen there.

"I have been informed that whatever did happen of a rough nature occurred in a yard belonging to some persons in the village, between some young men from Belleville and one or two others who were not from Shannonville.

"The Ladies of the congregation with such a splendid and capable leader as Mrs. Irvine have always endeavored to conduct these entertainments on the most careful and strict lines as has been shown by the large numbers of young people of refinement who have always attended.

"Every one present feels keenly that the dance which was a very enjoyable affair should be so misrepresented.

Thanking you, Mr. Editor, for space to make the correction.

Yours truly,

CLARENCE LONG.

Montreal, Que.—Decrial for finished iron and steel is showing steady improvement in the manganese and export business.

RITCHIE'S
THE CHRISTMAS STORE

HANDKERCHIEFS

Neatly Arranged in Handsome Gift Boxes

Women's Handkerchiefs, of White linen lawn with fine quality guipure with colored embroidery corners. Three in a beautiful gift box at $2.50.

Irish Lawn Handkerchiefs, in plain White with lovely embroidery worked corners, neatly boxed. Three in a Box at $2.00.

Pure Linen Handkerchiefs, white Irish linen handkerchiefs, with colored embroidery worked corners. Three in a beautiful gift box at $1.75.

Irish Lawn Handkerchiefs, A special quality Irish lawn hohshkerchiefs, with colored embroidery. Three in a gift box at $1.50.

Pure Linen Handkerchiefs. Special Pure Linen quality Handkerchiefs with plain and colored embroidery. Two in a handsome gift box. At $1.25

Irish Lawn Handkerchiefs, beautiful sheer quality Irish Lawn Handkerchiefs, with colored and Metallic embroidery. Three in a lovely box $1.25,

Fancy Pure Linen Handkerchiefs, of sheer quality Swiss embroidered and lovely Venice or Guipure lace edges at $1.00 each.

Sheer Lawn Handkerchiefs, very evenly woven, sheer quality Irish Lawn Handkerchiefs with embroidered corners. Two in a box for75c.



Beautiful FRENCH IVORY

Cleverly Displayed to Make Gift Choosing Easy and all Moderately Priced

Hand Mirrors, Clothes Brushes, Hair Brushes, Jewel Cases, Clocks, Perfum Bottles, Manicure Sciscors, Files, Cuticle Knives Orange Sticks, Buffers, etc. Hair Receivers, Powder Boxes, Pin Trays, Pin Cushions etc., etc. a wonderful display in many novel designs.

Colorful SILK SCARVES

Hardly a Christmas list but has a scarf or two on it. Scarves to meet every requirement—of every color combination—in our wonderfully complete stock of imported and Canadian makes. Plain Silk and Pure Silk, also novelties in English Leland Wool Scarves.

Closely Woven Fibre Silk, with drop stitch stripe lovely shades $2.00.

Canadian made Scarves in plain weave and all colors, also beautiful color range in drop stitch Patterns. $3.75 to $5.00.

Novelty English Wool Scarves made from Iceland wool yarns in shades of Blues, Sands, White, Greys, etc. $4.00.

NOVELTY HAND BAGS

Smart Novelty Hand Bags for street costumes, in Pin Seal and Calf qualities plain Suede; Kid and Embossed finish, also Velvet and Beaded Bags, in many novelty shapes and designs, an exceptionally large choice in shades of Red, Browns, Sands, priced $1.75 to $15.

GLOVES

Give Her Gloves For Xmas

FUR LINED GLOVES

Ladies' warm, comfortable for lined mocha Gloves in all sizes, of Perrin's make $5.00.

GAUNTLET GLOVES

Something different and very smart. English Gauntlet Gloves of Suede finish, in shades of Mastic, Biege and Beaver, lined with white kid and trimmed with fringed cuffs; all sizes, priced at $8.00.

SUEDE GAUNTLETS

Suede Gauntlets "washable" in shades of Greyand Biege; all sizes at $6.50.

SILK LINED GLOVES

Ladies' Silk Lined Suede Gloves, in shades of Grey, Mode and Beaver at $2.50.

Gerhard Heintzman's are showing for the Xmas trade, a very fine line of musical instruments direct from the factory.

ON THE RHINE.

Influence of the Allies' occupation of Rhine territory. Heard in a black street of Cologne. Small German urchin dragging smaller brother home at bed-time: "Komm, you Mister, Fritz, ally coucky."

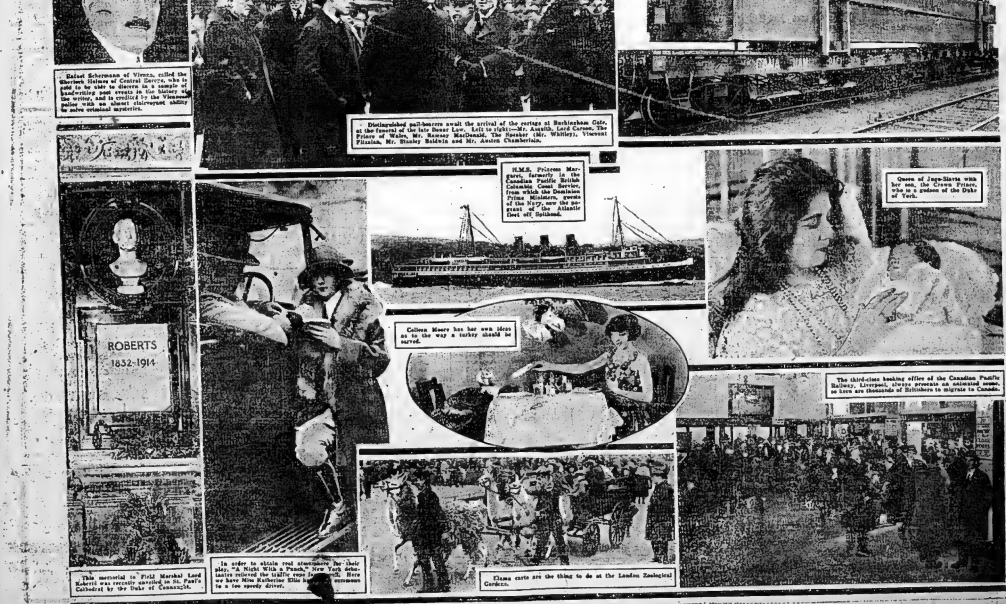
AS SPECIFIED.

He—"Have you never met a man whose touch seemed to thrill every fibre of your body, Miss Maitland?"

She—"Yes, once; the dentist."

Waterman's Pens, Eversharp Pencils at GEEN'S DRUG STORE

Will all members of G. W. V. A. please attend nomination of officers on Wed. Dec. 12th at 7.30 p.m. 62,2t



LOWEST PRICES
To Reduce Large Stock
TICKELL & SONS CO.
FURNITURE AND UNDERTAKING
PHONE OFFICE 2; RESIDENCE 380

The Daily Intelligencer

BELLEVILLE, ONTARIO, TUESDAY, DECEMBER 11, 1923

Seven Daily Circulation 5,618

Freshnoit west and west winds fair and comparatively mild to-day and tomorrow.

NO KNOWLEDGE OF DISTILLERY PLANT COMBINE

W. J. Hume Has Received No Information Concerning Sale of Corbyville Plant

RUMOR IN TORONTO

Montreal Interests Said to Be Planning Amalgamation of Distilleries

Mr. W. J. Hume, superintendent of the Consolidated Distilleries, Limited, Corbyville, informed The Intelligencer this morning that he had received no information from the headquarters of the company at Montreal regarding a proposed sale of the plant.

The Toronto Globe carried a story this morning to the effect that rumors were current in Toronto yesterday that one of Ontario's largest distilling businesses had been sold to interests in Montreal which were planning a general amalgamation of all distilleries in Eastern Canada.

Not G. and W.

Mr. W. G. Gooderham, President of Gooderham & Worts, said last night that the report was without foundation so far as he was concerned. It was announced also that the firm of Hiram Walker & Sons were not contemplating any sale of properties.

It is not known whether the Seagram interests are involved. The distillery plant here, which is one of the largest on the continent, is owned by Montreal interests.

MEXICAN SENATE BEHIND OBREGON

Revolt Lead by La Huerta Still Flourishes

Mexico City Dec. 11.—The Senate, at a meeting last night indicated that it positively will ratify international claims of the convention and also the extraordinary powers granted Obregon last January.

Monterey Mexico, Dec. 11.—Reyes of former Minister of the Treasury, Adolfo De La Huerta and his many followers against General Plutarco Elias Calles, President of Mexico, continues to make some headway throughout the Republic.

Mexico City, Dec. 11.—Many people accused of aiding rebellion have been turned over to military authorities here for trial.

FOUR ALIENS TO BE NATURALIZED

County Court and general sessions opened here at 2 o'clock this afternoon before His Honor Judge Deroche. Although a number of cases were up on the docket none were tried. One of the jury cases has been settled and two others were struck out as defendants. Days were appointed for the hearing of the jury cases on the docket.

Adda Cecollina and Guiseppa Ruppari, Italians, James Timothy Donaldson, a Russian and Wallace Schmidt, a Polander made application to be naturalized as British subjects and their applications were favorably received.

BANDITS ASSAULT MAN BUT GET NO MONEY

Oshawa, Dec. 11.—Two masked bandits failing to find any money, brutally beat Ben Cochrane at the rear of his shack in a sparsely populated district two and a half miles east here, Saturday night last. Upon returning to his home about midnight, Cochrane was startled to hear a revolver shot and a bullet whizzed over his head. Two men, wearing masks, then leaped at him, beating him to the ground. Cochrane put up a fight but the bandits battered his face and then leaped into a motor car and drove away. Cochrane's house had been ransacked.

COMING EVENTS

Concert, John Street Church, Tuesday evening Dec. 11th at 8.15. Under the auspices of the ladies of the church Alderman Wright, Mayor, Lewis Hargrave, Miss Wanda Rigal, Pianists, Miss Pauline Hall, Soprano, Miss Ruth Smith, Contralto. Admission 50 cents.

St. Andrew's Church Bazaar,

Wednesday December 12th in School Room from 2 to 6. Tea and supper served from 5 to 8. Sunshine and candy. Afternoon tea in tea room from 3 to 6. 10-2d

Will all members of the O. W. V. A. please attend nominations of officers on Wed. Dec. 12th at 7.30 p. m. 10-2d

Will all members of the O. W. V. A. please send in names and terms of service for Xmas Tree. Also all children of members who will be present at Xmas Tree, children up to 12 years only. It will be impossible to take names after Saturday. 10-2d

"Passion Play" Lantern slides and Prizes by R. A. Grubb of Perryboro', to Bridge Street Church, Dec. 18th, 8 p.m. 10-1-13-17-21

BARON SHAUGHNESSY



Chairman of the Board of Directors of the Canadian Pacific Railway and Former President of the System, Who Died at his home in Montreal, yesterday.

"MAINTAIN PROPERTY," IS BED-SIDE MESSAGE OF BARON SHAUGHNESSY

Great Railroad Magnate Dies After One Day's Illness—Resulting From Cold Developed at Dedication exercises on Sunday—Death Receives One of Canada's Leading Citizens—In 70th Year.

(United Press Despatch)

Montreal, Dec. 11.—Lord Shaughnessy, who died last evening after an illness of but one day, took part Sunday in the dedication of the Knights of Columbus' new building and caught a cold. His death-bed message to the President of the C.P.R. was "maintain the property."

Montreal, Dec. 11.—Terminated minutes later.

There were present at the bedside Lady Shaughnessy, Lieut.-Col. Hon. W. J. Shaughnessy and Mrs. Shaughnessy, Mr. H. W. and Hon. Mrs. Beauclerk, Mr. Rene and Mrs. Rene R. Redmond, Hon. Marguerite Shaughnessy, Father McShane, and Dr. D. F. Gurd and Dr. C. F. Martin.

His Lordship was taken ill at the opening of the Knights of Columbus Hall here Sunday and physicians at once recognized that his condition was serious. He rallied for a time, but little hope was entertained of his recovery, and he succumbed to heart disease and complications. Lord Shaughnessy celebrated his 70th birthday on October 6.

Last Public Appearance

The last public appearances of Lord Shaughnessy were on Sunday. In the morning accompanied by Lady Shaughnessy he attended High Mass at St. Patrick's Church. In the afternoon he was present at the dedication of the new building of the Knights of Columbus on Dorchester street, and there delivered an impromptu address, being visibly touched by the warmth of the reception accorded him by the

(Continued on page Seven)

Starvation Stalks Among Rhinelanders

United Press Despatch, Exclusive To The Intelligencer.

Dusseldorf, Dec. 11.—"One hundred thousand Rhinelanders are already starving or are on the brink of starvation. If this continues there is great danger of a conflagration," a leading article in Rheinische Zeitung declared to-day.

DELORME TRIAL SET FOR JANUARY 6TH

Montreal, Dec. 11—In extraordinary session of the criminal court at Montreal will start the year of 1924, when on January 6th the case of Delorme council, being prosecuted this week, in term of the Court of King's Bench will be resumed with Father Delorme before magistrate and charged with murdering His half brother, Raoul Delorme, January 6th, 1923. This statement was made Monday by Chief Justice Martin, during the Delorme libel case.

CERTIFICATES OF PAVING WORK ARE HONORED

Costs Approved Do Not Include Station Street Storm Sewers

TOTAL $24,954.73

Council's Acceptance Is Subject to Check by City Auditor

Paving of Highland Avenue and Station Street having been completed the Council has authorized honoring of the completion certificates of the City Engineer. The following recommendation was adopted:

"Recommended that the completion certificate of the City Engineer as covering the cost of the pavement and storm drains on Highland Avenue and the pavement work only, excluding storm drains on Stations Street, be approved and the City Treasurer be authorized to make payments of the amounts as set forth in the attached statement namely,

Highland Avenue ..... $ 5,761.60
Station Street 19,154.72

SEQUIRE TRIAL IS LAID OVER

Charles Sequire, of Warkworth, who was charged with driving his automobile into Constable Floyd with illegally setting liquor and having it in his place other than his private residence, was remanded until Saturday, December 15th as it was impossible for one of the town's witnesses to be present yesterday.

A. A. Payne, of Belleville appeared for the defendant.

RUDELY AWAKENED IN C.N.R. BERTH

Colin Campbell, aged 24, who was arrested while sleeping in a berth near here for the C. N. R. freight this morning on a vagrancy charge was allowed his liberty when he appeared before Magistrate Masson this morning.

Campbell said that he was en route to Niagara Falls where he was sure he would obtain employment.

ASK GOVERNMENT TO RE-SURFACE BELLEVILLE-TRENTON HIGHWAY; ASPHALTIC CONCRETE PROPOSED

The City Council last night concurred in a resolution from the Chamber asking that the Provincial highway between Trenton and Belleville be resurfaced with asphaltic concrete. The resolution from the Chamber of Commerce was as follows:

"Be it resolved that the Belleville Chamber of Commerce urge upon Hon. the Hon. Henry, Minister of Highways, and the Department of Highways to have the surface of the route between Belleville and Trenton with some form of permanent pavement such as asphaltic concrete so that the unsatisfactory condition may be removed at the earliest possible time."

The Chamber of Commerce deem it fair that a reasonable portion of the proposed expenditure by the Provincial Government this year for the local surface of highways between Belleville and Trenton be spent on this section which is now "more of traffic amply demands it."

Alderman Robinson Demands Apology

Before the business was entered upon at the City Council meeting last night Ald. Robinson rose to a question of privilege. He stated at the Committee Meeting on Friday night remarks concerning him were made by two aldermen which were insulting in their character and he desired an apology from those who made them. The two Aldermen stated they would apologize for the remarks made, but with reservations.

AGED PICTON MAN DROWNS IN POND

Picton, Dec. 11—William Frederick, an aged man, was found drowned in the fish pond at Glenwood Cemetery on Wednesday morning by Mr. Collier, the Superintendent. A separate jury was a case of suicide as the coat, hat and boots of the man were on the bank, where he evidently divested himself, and walked calmly into the wading away from the pond along the edge it was found that he had plunged or fallen into the pond. Coroner Dr. Wright was notified, but decided that an inquest is not necessary.

CHARGES AGAINST ALDERMAN DROPPED

Hamilton, Dec. 10—Charges of wrongdoing laid by Controller Ellerington against Alderman Mr. Thompson, and of illegal practice in connection with appointments in the Fire Department, were discussed to-day before Judge Snider when the inquiry was conducted.

Placed in the witness stand and charged with soliciting insurance for the same manner as he charged Alderman Thompson, Controller Ellerington refused to answer questions, put to him by Alderman William Morrison, Judge Canid commented that the law on the matter was not clear and that he was not going to Niagara Falls where he was sure he would obtain employment.

Belleville Couple Victims Of Unwarranted Notoriety

In Monday's issue of the Intelligencer a story was published in which it was claimed Belleville as his home, was reported in connection with the arrest a few months of the Ontario reformatory for Toronto, and his wife, given one month on a larceny charge. The story which originated in London told of the sentences being handed out in that town, on the 3rd inst.

This morning Mr. John Rickett, one of Belleville's highly respected citizens visited the Intelligencer office and explained that he had never been arrested for any such offence, and had known nothing about the affair until he read it in the paper. He is an employee of the Public Works Department of the city, and naturally was disturbed by the story.

It is believed that the man and wife sentenced at Lindsay, gave a "phoney" name, and address, and that Belleville was the unfortunate result to the real Mr. and Mrs. John Rickett, 60 Everett street.

'Pigeon Crows" early For Civic Officials

City officials will be given every opportunity to slap the new old rule of Santa Claus in the good old-fashioned way, this Christmas, for they will receive their pay envelope on December 20th, just in time to get in line for the annual Christmas shopping rush. Civic employees are paid at the end of each month.

The thoughtful city fathers adopted this recommendation at last night's Council meeting.

Baldwin Scored for Failure To Quit Post Immediately

Liberals and Laborites Join in Bitterly Excoriating British Premier—No Coalition—None of Three Parties Willing to Share in Joint Undertaking—No Factions Opposition

(United Press Despatch)

London, Dec. 11.—Liberals and Laborites joined to-day in bitterly excoriating Premier Stanley Baldwin for his failure to resign immediately.

London, Dec. 11.—The political situation cleared yesterday to the extent that it is certain there will be no coalition. None of the three parties are willing to join with any others because all expect the lease of life of the new government, whatever it is, will be short and they are figuring on the probability that whatever party assumes power will lose popularity.

Liberals Sounded

London, Dec. 11.—It is asserted that the Liberal leaders have been sounded and it is said that no serious opposition will be offered to the Government in the House of Commons, unusual business avoided.

Mr. Lloyd George arrived in London last night and consulted with Mr. Asquith. Both are remaining in London for the time being.

The situation which has arisen in British politics is so novel and embarrassing that no one claims to be sure of the correct course. Such careful consideration all round, however, will not cause time before a solution is reached. Meanwhile the political situation is concerned are holding daily meetings and conferences for the coming general elections, to be held in January.

NEW INTAKE PIPE IS IN READINESS

Water Will Be Turned Into New Well at Pump House This Week

It is confidently expected that in the later part of this week or early next week, water will be let through the new intake pipe into the new large well which is being constructed. This information was imparted to the members of the Council last evening by Ald. Thompson, chairman of the water works department. Members of the Council and Thompson said, would be invited to the pump house when the shaft is opened.

BRING CHRISTMAS CHEER TO NEEDY CHILDREN

Campbellford, Dec. 11.—The Northumberland Ensinueal Band gave the first of their series of Sunday concerts at the music hall, Sunday evening, which will be followed by a long audience. The proceeds were handed over to the Public Library Board and distributed among the children and provide Christmas cheer for those whom Santa Claus might overlook. Mayor J. M. Bygott acted as chairman.

Netherlands Protests Seizure of Schooner

United Press Despatch, Exclusive To The Intelligencer.

New York, Dec. 11.—Netherlands protested to the United States against the seizure of the schooner, Zeehelland, off this port Saturday evening was based on a conspiracy to violate the Volstead Act. The schooner was seized outside the three-mile limit.

GEORGE GRIFFIN, NEW PRESIDENT OF KIWANIANS

Nine Directors Also Chosen to Assist in Club's Work

NEW MAYOR SPEAKS

Mayor-Elect Mikel and His Council Are Luncheon Guests of Club

Urging the heartiest co-operation of every citizen of Belleville in a great effort to make this city what nature intended it should be was the plea of Mayor-elect, W. C. Mikel, K. C., at the Kiwanis luncheon today, when he and members of the 1924 City Council were guests of the clubsters.

"I want nobody to co-operate with almost anyone," said the Mayor-elect. "For I have learned that we often live to profit by the opinions of those we fight. The thing for everyone to do is to bear his or her burden, forgetting personal differences that tend to separate us. We should go after measures and forget men."

Mr. Mikel pointed out that as surely as the golden apple of discord, which was hurled into the city of Troy, caused the disintegration of that old city, so will the spirit of disunity today, cause an upheaval in any city. For no place is more greater than its people choose to make it.

To Advertise City

Belleville can gain much of the publicity which she needs through that, E. L. Celebration, the newly-elected Chief explained. He believes that with advertising which Belleville will bring to the city will be valuable in many ways. The citizens take advantage of it and Belleville will consequently rise higher in the estimation of the people. This is considered, he said by the generally increasing "warming up of the mentality of North America."

"I have no ambitions for a second term, nor desires on further honors," Ald. Mikel said. "I desire only the best of service this year, and ask co-operation from every one of the readers enjoy the full co-operation of their followers, they can accomplish a great deal more.

Mayor Congratulated

Kiwanian Dick Ponton congratulated Mayor-elect Mikel and Aldermen, K. K. Mackenzie, A. Kinnear and Premier co-operation from the city council. Kiwanian Ponton urged for greater co-operation between the City Council and the Council also the Chamber of Commerce and the Board of Trade. He proposed the establishment of a tourist camp here next summer to attract tourists and attract tourists who did not intend to stop at hotels.

Need More Parks.

"We need more parks in the city," he said, "and the ball park is another big proposition which if properly handled would be a great benefit financially as well as serve to improve the health and morals of the youth of the city.

Kiwanian Ponton asked for wholehearted co-operation with Mayor-elect Mikel in putting over the E. L. Celebration over and urged that Belleville send delegates to the Ottawa Conference of C. to the British Empire Exhibition in England next year. Kiwanian Ponton also conventions but of the city should also speak so that the rest may get information, he speaker believed.

Kiwanian Percy MacLaurin asked that the new council be sympathetic with the new fire hall and that the location viewer members have large and important interests problems at their disposal.

"The new council will be asked to improve the condition of the secondary schools of this city, this year," promised Mayor-elect Mikel. "And I hope that they will receive co-operation from the Board of Trade in every celebration of any of Belleville's present industries.

Vice-President, Charlie Hanna, who presided, briefly called attention to the Corby baths and the naming of the city parks.

Kiwanian Griffin is President of Kiwanis club here, for the remainder of the year, succeeding Vice President, Tom Collister, it was made known today.

Claude Tice and Sergeant of Provincial Police, Clark Aylesworth lead the singing today.

WOULD PROBE RESULT OF TORONTO EXHIBIT

Under the head of enquiries at the Council meeting last night, Ald. Robinson asked for the results, if any, had been obtained by the city in securing industries by advertising at the city at the Toronto exhibition. Considerable money was expended by the city in this connection.

Mayor Bennett stated that the lock of industries here had increased orders as a result of advertising, as to any new industry, Mr. Henry, the Industrial Commissioner of the City would have to answer.

FRANKFORD CHILD LOSES LIFE IN FLAMES WHEN HOME BURNS

Baby Mitchell, the one-and-a-half-year- old daughter of Mr. and Mrs. Morris Mitchell of Frankford, was burned to death this morning at 8.30 a.m., when the brick veneer house in which the family occupied was razed by flames. The fire started when the chimney caught fire in the attic and burned out the flooring. The child was rescued from the high chair in which she sat just before the walls and roof collapsed.

Morris Mitchell, father of the child, who resides in the village is an employe of the Canadian Paper Board Company, and was at work when the fire was discovered. Mrs. Mitchell was down town and when she returned found the house in ashes.

When the fire started in the lower room in which the baby sat in her high chair, the three children fled from the burned house and spread the alarm.

NEIGHBORS ASSIST

When the citizens quickly congregated and organized a bucket brigade, it was found that their efforts would be hopeless to cope with the raging flames and these, and it was also found that the little tot had been burned to death before the walls tumbled, and the roof collapsed. It is believed the child was rescued but succumbed from suffocation.

Coroner Dr. W. B. Crowe, of Trenton was hurriedly summoned. After viewing the remains he decided that an inquest was unnecessary. The funeral will be held on Tuesday at Frankford to-morrow.

CITIZEN CLAIMS DAMAGES OF $100

John Penny, Bay Street, claims $100 damages from the city owing, he alleges, to the corporation having used a portion of his land for drainage purposes. At the Council meeting last night the following recommendation was adopted viz:

"Recommended that a committee composed of the mayor, city engineer, Campbell, Ald. Donohoe and Ald. Pearson, be appointed to meet Mr. John Penny and endeavor to settle for the lands on Bay Street with an extension to the south side of the Linchaw Street drain."

Ketcheson Appointed To Post of Assessor

Mr. T. E. Ketcheson is the City Assessor in the place of Mr. J. A. Kerr, who resigned to accept a Government position. Last night the City Council passed the necessary by-law appointing Mr. Ketcheson and fixed the remuneration at $1,500 per annum, which is the same salary as his duties should commence at once.

FIELDING'S CONDITION IS SLIGHTLY IMPROVED

United Press Despatch, Exclusive To The Intelligencer.

Ottawa, Dec. 11—Condition of W. S. Fielding is slightly improved to-night and he will be compelled to take a long rest before resuming his duties.

Four Convicts Escape From Kansas Penitentiary

United Press Despatch, Exclusive To The Intelligencer.

Lansing, Kansas, Dec. 11.—Four convicts made a dramatic escape from the Kansas State Prison here last night, the second group to gain freedom from the penitentiary within a week.

Two men were wounded when they attempted to prevent the escape.

LARGE AGAIN LESSEE OF CITY MARKET--NO TENDERS ARE SOUGHT

Mr. A. E. Large, the present lessee of the City Market, will be the lessee for next year, as a result of a Council decision last night. The amount to be paid to the City for the privilege will be the same as paid this year, namely $2,000.

Ald. McCreery was the author of the resignation that Mr. A. E. Large the lessee without calling for tenders.

Aldermen Robinson and Greenleaf spoke in favor of tenders being called for, to give other parties an opportunity to seek the privilege.

The recommendation in favor of Mr. Large was adopted in committee on the following division.

For the recommendation—Mayor Bennett, Aldermen Adams, Pegler, Thompson, Pearson, Donohoe, Greenleaf.

Against—Greenleaf, McCreery, Robinson, Trevertun.

Daily Intelligencer

BAY OF QUINTE'S LEADING NEWSPAPER, BELLEVILLE.

Printed and published every afternoon (except Sunday and holidays) at the Intelligencer Building, Belleville, Ont., by The Intelligencer Printing and Publishing Co., Ltd. Bay of Belleville, Ont., City of Hastings, Province of Ontario, Dominion of Canada. Telephone No. 27 Front Street.

The Daily Intelligencer has a large circulation in and among the people located in Hastings or Prince Edward Counties. Sworn circulation statement furnished on request.

Delivered in City ..... 10c. the week. If mailed for $4 Office, $3.50 the year. By mail outside city ..... $4.00 the year. By mail to United States ..... $4.00 the year.

TELEPHONE NUMBERS

Advertising and Circulation .. 26
Editorial and News 1249

Nights, Sundays and Holidays
S. B. Dawson, Manager 496
W. V. Working, Editor 188

Let there be harmony in things essential—liberty in things not essential—charity in all.

BUSINESS-LIKE METHODS

A criticism of governmental methods of long-standing is that affairs of government are not conducted on the economical and efficient plane on which large business enterprises are operated.

Critics are wont to draw deadly parallels in specific instances, and governmental tactics invariably suffer when comparisons are made. Of recent years civic organizations interested in the affairs of government have been noticeably prompted in their suggestions that mere business-like policies be adopted by governing bodies.

For this reason, the decision of the Bracken government in Manitoba to secure the advice of outside experts in an effort to curb public expenditures and reduce taxation is hailed by Winnipeg business men as a highly encouraging development.

As a result of a recent conference between business men, financiers and members of the Manitoba cabinet, a representative committee is to be convened by the Winnipeg Board of Trade to examine the expenditures of every department of the Manitoba government. It is hoped that the provincial income tax can be eliminated and that material reductions in taxes can be effected. Other provinces will await with interest the results of the experiment in Manitoba.

—o—

"SELFISH" REASONS

The Daily British Whig of Kingston says "The result of the Halifax by-election has given the Conservative press something to crow about—the first crow it has had in two years."

The Whig further observes that "for purely selfish and sectional reasons the people of the Bluenose centre saw fit to turn down the government candidate."

Surely, the Conservative landslide in Ontario last June was worth crowing about. However, little crowing was done by the Conservative newspapers in the province for the reason that their lusty thoughts were directed to the tremendous task of reconstruction and rehabilitation after the U. F.O. fiasco.

The result in Halifax was widely heralded by both the Liberal and Conservative press because it was a shock which shook political circles from coast to coast. Consevatives as well as Liberals were dumfounded by the decisive change of sentiment evidenced in the vote in the Halifax constituency. It will be recalled that Halifax returned a Liberal majority of nearly 5,000 in 1921. The Conservative majority in the recent by-election was approximately 1,800—a difference of nearly 7,000 votes.

The Whig knows, as did the army of Liberal leaders who invaded the Halifax constituency during the campaign preceding the by-election, that the rebuff administered to the King Government by the Halifax voters was due to gross neglect of the Maritime Provinces on the part of the administration. Failure to even seek a remedy for flagrantly unfair and unsound transportation coats and neglect of the Government's responsibility in the matter of taxation buttressed the chief factors contributing to the desperate situation which now obtains in Nova Scotia.

There is no secret about conditions in Nova Scotia—it is common property. In many sections factories have closed, thus throwing large numbers of workers out of employment; business men have suffered keenly, and, during the past two years, the youth of the land have swarmed to the American border by droves. It was the knowledge of these facts that impelled the voters of Halifax to turn their backs on the King Government and return a Conservative member. These were the "purely selfish and sectional reasons" to which the Whig attributes the result.

It is true that there were sectional reasons. But, if the people of a constituency acquire intimate knowledge of the failings of a government, they cannot be expected reasonably to continue to support it. There were no personal interests at local parties in the Halifax campaign. The grievances were all against the King Government as a whole.

A similar situation obtains in Kent, N.B., and it is highly probable that there will be a similar result.

—o—

EDITORIAL NOTES.

They'll probably never be able to determine the outcome of the Vera Cruz revolt unless they appoint a referee.

—o—

Unfortunately, however, a referee wouldn't live long in Mexico. They have such a violent way of expressing themselves down there.

—o—

The present government of British certainly could not be expected to make much headway in an attempt to solve the Franco-German problem. They're in the same boat themselves, in a relative sense.

—o—

Any public is fickle and for this reason it is idle to predict the result of the next elections in Britain. There appears to be general belief that the decision recently rendered will be reversed, but there are precedents in British history to discredit this assumption.

—o—

It appears now that Belleville housewives who hoped to receive a roast of Buffalo meat in their Christmas stockings will be disappointed. However, there are perhaps a number of Belleville husbands with considerable cash who prefer old friends such as beef, pork and mutton.

PRESS OPINIONS

STILL AT IT

(London Daily Express)

Now comes a new battleship, new battle-cruiser, new long-range guns, and now the super rifle with a magazine for twenty cartridges. The cynic, remembering the war that was to end war, is merely entitled to his smile. What a commentary it is on human nature!

Already in five years' time many of the munitions which were new in 1914 are outclassed; the workshops of the world may be idle, but the death factories show no "slump." The fabrications where men invent and perfect engines of death have been worked with the knowledge that the world still gives rewards to those who minister to Hate.

MAKE IT WORTH WHILE

(Montreal Star)

If Canadians are to be drawn back to Canada, they must be shown they have a chance back to equalities in every way and in every direction as pleasant and as comfortable as the old life at home they leave. Materialism will never be won to Canada by any patriotic speeches, oratory is all very well in an occasional way, but it neither fills the stomachs nor adds to the substantial enjoyment of life.

To swell the repatriation stream, it is necessary to set in motion such forces as are best calculated to counteract the attractions of living. There are a hundred odd directions in which such steps can be taken, but it is a work for the community concerned, both the individual citizen and the governmental.

GOSPEL OF GOOD WILL

(Detroit News)

Conciliation is the very best remedy for Ireland but for all the world. It is daily in the heart of rebellion-distracted Ireland, and has been daily in evidence in the days of late. The Gospel of Good Will was never needed more than now. To mistrust a fellow citizen merely because he happens to be of another race or religious body and to libel and persecute him is to make the way easy for dissension.

Also in her infancy the Irish Free State does something to teach America. She is minimizing religious differences; she is encouraging toleration between the two great groups of Christendom. Strength to her hands!

By The Side Of The Road

AN OLD BOOK SHOP.

Story books and childhood books
and books of living flame,
Books from scenes forgotten hand
and books each heart can name—

Books of verse and history, and
books of thrilling power,
Books that are a household word,
and volumes no one knows;

Books that you and I have read, while
sitting side by side,
Books that failed and other books
that preached both far and
wide;

Books that we were taught to like
while on a mother's knee,
Books that tell of far-off lands that
we shall never see.

Book of fact, and books that creep
through fancy's world realm,
Books that pilot through the dark
sea truth is at the helm!
Books of a forgotten past lit with
the master's ray,
And other newer books that tell
the story of today.

Dingy shops and dingy shelves and
dusty tarnished signs
With the books that we have loved
—that, lorlas, we have lost.
Dingy walls and dingy light that
filters from the street,
But the memories and dreams that
cluster here are sweet!

—Exchange.

* * *

WHAT ELSE DID SHE WANT FOR CHRISTMAS ANYWAY?

CANTON, O.,—Mrs. Clara Mc-Cooks, arrested for liquor law violation, told police she had intended to stop making whiskey as soon as she had enough money to do her Christmas shopping.

* * *

But Then, It Happened at Brockville.

A FUNERAL was held for a pet cat at Brockville. A galvanized iron casket containing the body was placed in a rough box and interment was made in a garden lower. Tears better than some of us humans can hope for.

* * *

GOOD POINTS

Within the House of Memory
Where many mansions be
The great doors openly sunnily
Upon a fair sea.

—St. Louis Exchange.

* * *

Another thing about it was
So much cluttered up
Its even doors are not the kind
Magnifiers wander through.

—Buffalo Times

* * *

Within the House of Memory,
Our sieve-like memory rasps
From room to room where all is dark,
And search our clothes for change.

—Houston Post.

* * *

Within the House of Memory
This thought we seem to catch,
Not never light on shins at night
While looking for a match.

—Birmingham Age-Herald.

* * *

Within the House of Memory
We're free from mortal ills
As Christmas nears we do not face
An avalanche of bills.

—Exchange.

* * *

THE BUTCHER OF COURSE

"WHAT would you get the message from?" is one of the exasperating questions a bell hears. We make no special show of ignorance when we reply that "we don't know."—Buffalo Times.

* * *

A hen has been arrested in Boston because she took a diamond ring from a man's hand. We've heard of chickens getting in trouble for picking rocks, but this is a new one. Chickens seldom "cough up" either.

Lured to the Wicked City.

DESERONTO, Dec. 10.—Police Chief William Bowen was called upon to locate two girls, 14 years of age, who had run away from home late Friday. They were found in a theatre at Napanee.

Music & Drama

RODOLPH VALENTINO IN "THE YOUNG RAJAH" AT GRIFFINS

Never before, has the colorful Rodolph Valentino been given as great an opportunity to demonstrate his versatility and peculiar acting genius as in his latest, Paramount picture, "The Young Rajah," now at Griffin's Theatre.

In this picture, adapted from the story and novel, "Anne Judd," by Jane Mathis, Valentino is first seen as a college hero at Harvard. At the news item in which "Anne Judd," Valentine's fiance in the story, gets a wireless stroke our for Harvard against Yale, he mocks "Molly" Cabot and flirts with her, while "Anne" has a part. He is an Indian prince of royal blood who left mysteriously, as a child, with an old New England couple and adopted and reared by them.

"Anne" has the mysterious faculty of being able to read the future. He foresees that happiness with "Molly" will be beset with difficulties. Sure enough, their romance goes on the rocks, despite his night love-making, and "Anne" is kidnapped and taken back to India. There his duty to his original people asserts itself. He feels called upon to use a romper from the throne—and does so. In the end "Molly" comes back to him and under the pen-name, "Blood and Sand," the picture ends happily.

For Xmas, "Face to Face" a stirring drama, dancing and "Take Your Choice" an amusing Christie comedy are being exhibited on the same program.

"QUINCY ADAMS SAWYER" SCORES GREAT SUCCESS AT REGENT THEATRE

At the Regent Theatre, yesterday, was presented for the first time the Russell Bennett, Quincy Adams Sawyer, a screen version of the popular novel of the same name which established the fame of its author, Charles Felton Pidgin. In film form it proved a highly interesting piece of work; exciting, humorous, and entertainingly well played. It lasts fair to become one of the most celebrated films of the season.

In the cast are a galaxy of stars which is unusual to find in one photoplay. It numbers Blanche Sweet, Barbara La Marr, Lou Chaney, Jane Elvidge, Elmo Lincoln, John Bowers, Louise Fazenda, Zam Pitts, Hank Mann, Victor Potel, Edward Connelly, and others no less celebrated.

"Quincy Adams Sawyer" was directed by Clarence G. Bodger.

"Life in Monte Carlo" an entertainment by Mayor Travelbush, "Nip and Tuck" a funny Mark Sennett Comedy, and a thrilling chapter of "The Steel Trail" serial complete an interesting program.



Sold in Belleville by Belleville Pharmacy, Donald Hooker, Dolan The Druggist, Doyle's Drug Store, Geen's Drug Store, W. H. Lattimer, McKeown's Drug Store, Ostrom Drug Store.

GERHARD HEINTZMAN
MANUFACTURERS AND DISTRIBUTORS OF
THE FINEST PIANOS MADE IN CANADA
BUYING DIRECT MEANS SAVING OF MONEY.
Your Nearest Store is at
299 FRONT STREET BELLEVILLE

Dickinson and Walbank
(Members Montreal Stock Exchange)
No account too small to receive our careful attention
84 St. James Street, Montreal.
Branch Office: Hotel Quinte. Phone 1381.
T. Kelly Dickinson J. V. H. Walbank W. McLea Walbank

IMLAH & ARMSTRONG
MANAGERS
BELLEVILLE BURIAL COMPANY
UNDERTAKERS
14 Campbell St. Next to Y.M.C.A.
M. F. Armstrong
Joseph W. Imlah
PHONE DAY OR NIGHT 774
New Motor Equipment—Private Funeral Parlors in Connection
Our Motto: "BETTER WORK AND BETTER SERVICE"



Quality is guaranteed because Lipton's grow it, blend it and pack it

LIPTON'S TEA
Red Label Best for the table 38c. ½ lb. 75c. lb.
Thomas J. Lipton Tea Planter Ceylon

SINCLAIR'S
Gift Hosiery

Hosiery makes a splendid gift for everyone uses it and a new pair of hose are always acceptable whether for ladies, children or mere men. Pure Wool, Silk and Wool and Silk are shown in great variety suitable for gift purposes. Prices vary in ladies from 50c. to $4.00 pair.

Children's Cashmere, Worsted or Golf Sox at 50c. to $1.50 pair.

Men's Sox in Grey Wool Cashmere or Silk and Wool at 30c. to $1.00 pair.

FINE LINENS

Every woman, whether bride or matron, adores a gift of Linen. Pure Linen Cloths separately or with Napkins to match are the most liked. Modern Linens in Centres, Tray Cloths, Serviettes or Doylies, Cluny Lace Doylies and Centres, and a host of other Linen pieces for Gifts.

UMBRELLAS FOR EVERYONE

There are scores of Umbrellas from which to make Christmas selection, Umbrellas for ladies or gentlemen, and in cheaper qualities or smaller sizes for children. A big range of handles. Prices from $1.00 to $10.00.

WARM BATHROBES

Made from Beacon Cloth or Canadian Eiderdown in good styles at $5.00 to $11.00. Crepe Kimonos are shown in several shades at $3.00.

RIBBON GIFTS

Anyone who is even fair at needlework can quickly make up pretty gifts, such as satchels, chemisettes and cases of Ribbon. The selvedges on each side help make sewing easy. Lovely Ribbons in every width at moderate prices.

NEW SWEATERS

Several very new styles chiefly in Brushed Wool, have just been received. They would make delightful gifts. Prices $4.50 to $11.00.

KNICKERS

Fine Satinettes in Navy, Rose, White, Paddy, Pink and Black. Special at $1.19.

SINCLAIR'S

A SPORT COAT in ELECTRIC SEAL at $90.00

A Coat well made, beautifully lined and moderately priced.

DELANEY
Belleville's only Exclusive Furrier
17 Campbell St.
Phone 797 Opp. Y. M. C. A.

CANADIAN NATIONAL RAILWAYS

GOING EAST

G. T. Sn. No. 20: 12.55 a.m.—Fast train, daily.
G. T. Sn. No. 18: 12.10 a.m.—Mail train, daily.
G. T. Sn. No. 10: 1.27 a.m.—Fast train, flyer, daily.
C. N. Sn. No. 16: 11.02 a.m.—Mail and Express, daily.
C. N. Sn. No. 12: 2.50 p.m.—Mail and Express, daily.
G. T. Sn. No. 6: 3.03 p.m.—The Capital City, daily except Sunday.
G. T. Sn. No. 28: 5.15 p.m.—Local Passenger, daily except Sunday.
C. N. Sn. No. 8: 2.35 a.m.—Express, daily.

GOING WEST

C. N. Sn. No. 9: 5.50 p.m.—Mail and Express, daily, except Sunday.
G. T. Sn. No. 109: 6.00 p.m.—Mail and Express, Sundays only.
G. T. Sn. No. 13: 2.50 p.m.—The International Limited, daily.
C. N. Sn. No. 7: 3.45 a.m.—Express, daily.
C. N. Sn. No. 303: 10.10 a.m.—To Trenton only, thence connection made to Picton and intermediate points; daily except Sunday.
G. T. Sn. No. 12: 2.15 a.m.—Express daily.
G. T. Sn. No. 17: 4.27 a.m.—Express daily.
G. T. Sn. No. 21: 8.51 a.m.—The Queen City, daily except Sunday.
C. N. Sn. No. 29: 7.45 a.m.—Local Passenger, daily except Sunday.
G. T. Sn. No. 27: 11.45 a.m.—Local Passenger, daily except Sunday.
G. T. Sn. No. 20: 3.10 p.m.—Express daily.
C. N. Sn. No. 302: 8.10 a.m.—Motor to Napanee, thence steam, arriving Kingston 10.30 a.m., daily except Sunday.
C. N. Sn. No. 30: 9.40 p.m.—Daily except Sunday.

BELLEVILLE AND PETERBORO

GOING WEST

	Leave. Ar. Peterboro
Mail	5.20 a.m. 8.00 a.m.
Passenger	5.10 p.m. 8.15 p.m.

BELLEVILLE AND MADOC

GOING SOUTH

	Arrive. Lv. Madoc
Passenger	4.15 p.m. 2.50 p.m.
Passenger	10.30 a.m. [illegible]

BELLEVILLE AND PETERBORO

GOING EAST

	Arrive. Lv. Peterboro
Passenger	11.00 a.m. 8.25 a.m.
Mail	2.45 p.m. 12.15 p.m.

Belleville and Peterboro service daily except Sunday.

BELLEVILLE AND MADOC GOING NORTH

	Leave. Ar. Madoc
Passenger	12.20 p.m. 1.58 p.m.
Passenger	6.10 p.m. 6.35 p.m.

Y.M.C.A. Physical Department Report Reveals Increase In Activities

The month of November has been one of increasing activity in the Physical Department of the Y.M.C.A.

The opening of the Sunday School Basketball League has been a big means of increasing the number. Sunday School teams have been extended the use of the floor at stated periods for basketball practice. This was necessary for coaching and preliminary training purposes. The gym floor has been in constant daily use from 4 p.m. till 10 p.m. Periods are used by organized groups and are supervised.

Class Attendance.

The attendance at gym classes has steadily increased throughout the month. The Business mens' class is thriving with a volley ball league running every Monday and Friday after class work. The Junior School class has the largest attendance, averaging 36 boys on the floor. Practically every gym class is organized with teams or groups. This stimulates interest and tends to increase the attendance.

Leaders Corps.

Junior and Senior Leaders Corps meet weekly for Bible Study and training. These two groups are training a keen interest in the work and are invaluable to the Physical Department in assisting with the classes.

Physical Director Bowie was able to attend the Ontario Physical Directors' Conference at Burlington at the busiest period of the year, when all the classes. Mr. Ralph Morden assisted by two Senior Leaders conducted the classes. Members of the Leaders Corps also took charge of the floor on the occasion, of the Directors Staff Meeting in Toronto. This involved the association of leaders to the following program. 1. Junior Leaders Corps class, 2. Business Mens' class. Business Men vs. High School Volley ball game, 4, Three Sunday School Basket Ball League games with references and officials. The program on this occasion developed under this leadership according to schedule.

Physical Directors Conference.

The Physical Director attended the Ontario Physical Directors conference held at Burlington on December 1st. Belleville was the only city represented east of Toronto. Much good should result from the conference. Arrangements were made to enter a team in the Ontario Volley Ball championships and open tournaments to be held in Toronto in the Spring. A team was also entered in the Ontario Amateur Basketball Association League.

A group of Leaders will probably attend the Leaders Corps Conference at Brantford in February.

Volley Ball.

A Business Mens' Volley ball league is in full swing and is developing good players besides introducing new men into the game. Oshawa Business Men journey by car to Belleville on Friday 30th Nov. and tied conclusions with our Business Men. They were defeated in three straight games. A pleasant social time was spent, the Oshawa Men vowing to get even back in hospitality and a return match.

Basket Ball.

The Sunday School Basket Ball League is providing organized competition for 13 teams and 76 different players besides officials and referees. Trophies are provided for by each player paying a 25c registration fee. The games have been well contested and the brand of ball played, fast and clean. A representative intermediate team is rounding into shape for the O.A.B.A. League. It is hoped to arrange games with Queen's and Toronto Schools teams in the near future. A six team league is running with lots of pep in the Junior School class on Saturday morning. This is developing players for the class work of setting up recreative and exhibition type of training. A detailed report of the gym attendance is attached and shows an increase of 341 over the month of October,

Gym Attendance	
Preps	85
Junior School	281
Senior School	56
Intermediate Boys	43
Senior Class	59
Business Men	132
Senior Girls	53
Junior Leaders	37
High School Girls	78
Ladies Evening Class	78
Ladies' Swim	43
Ladies, swim	43
High School Basketball	24
Beginners, swim	24
Basket Ball	59
Volley Ball games	59
Basketball league games and match groups	209
Wrestling. Wrestling. Baseball Soccer games	202
	1704

REV. JONES NOTED AS BIBLE TEACHER

Evangelist Has Busy Day—Addresses Two Meetings

Yesterday was a busy day with Rev. Newton Jones who is conducting a two weeks mission in Bridge St., Church. At 2.30 p.m. he gave an analysis of the Fourth Gospel in a series of men and women that will long be remembered. Mr. Jones is a born teacher. His treatment of the Bible is making it a new Bible to many. Like all true teachers he appeals to both eye and ear. His Bible or black board is always in evidence. But he never leaves a mere outline of a passage or a book. Always the deeper meaning of the message is sought. Many who have followed his work closely since the present mission began have commented on him to C. Campbell Morgan as a Bible teacher.

A supper for workers at 6 p.m. was largely attended. At this gathering Mr. Jones gave an encouraging and address on the work of the Sunday School teacher. Everyone present apparently felt the inspiration and uplift of it and left for a new morning and a new joy in the work that may have seemed drudgery.

Evening Message

The evening message was a continuation of Sunday night's sermon. "And Jesus stood by Jesus" was the text. Rapidly reviewing the Sunday sermon Mr. Jones spoke of the Gospel Feast as free, reasonable, attractive and satisfying.

He urged the speedy invitation with great earnestness and pointed out clearly the grave danger of delay and rejection.

The afternoon meetings will continue till Wednesday. Thursday will be a Praise night of the mission when Mr. Jones will give the story of his life.

At last night's service Mr. Sawtelle provided a solo number and Mr. Howard sang "This is my task."

Three Tamworth Children Perish in House Fire

Kingston, Dec. 11.—Three children aged respectively four, two and one of Mr. and Mrs. Chas. Brill, who resside near Tamworth, were burned to death Saturday when their home was destroyed by fire. Mrs. Brill left the children in the house some while she went some distance away to get a pail of water, and on her return she found the house in flames. She could also hear the children crying, but the heat was so great that she could not get into the house to rescue them. The cause of the fire is unknown.

URGE $50 YEARLY LICENSE FEE CUTTING UP MEAT ON MARKET PETITION TO COUNCIL LAID OVER

The petition of the city butchers, regarding cutting up of meat on the market was at last night's meeting of the City Council laid over for further consideration. The petition requests that a yearly license fee of $50 be charged, or meat sold only by the quarter. Considerable discussion on the matter took place.

Mayor Bennett moved that the petition be received and filed.

Ald. Treverton moved in amendment that the petition be concurred in.

Ald. McCreary—The petition was intended to be considered in committee for consideration, and I have not heard of it being taken up.

Mayor Bennett—The matter was considered in committee last Friday night and it was referred back to the Council. For the last 25 years this matter had been before the Council. Some of those on the petition were a few years ago cutting up meat on the market.

Cheaper Meat.

If you put on a $50 license it will come out of the wealthy. Some of the butchers are selling meat cheaper because meat is cut up and not licensed. We should live and let live. Never by his vote would the license be increased. It would be a mistake to put on such a license as proposed.

Ald. McCreary moved in amendment to the amendment that the matter be referred back to committee. Why should we allow farmers to come into our city and cut up meat and be a market in competition with our butchers and pay only a small license. Let Trenton the butchers are charged $25 license. This privilege of cutting up meat on the market for $1 should be changed. Meat has gone on the market that was not fit for human consumption.

Ald. Foster—As an individual Ald. McCreary should have reported such.

Lower Figure.

Ald. Adams was in favor of a license but not $50. Some are not farmers who cut up meat on the market but some in the regular butcher business. He would favor a $10 license being charged.

Ald. Robinson—Are the regular butchers willing to pay a $50 license? The city might provide clean stalls and charge a certain rent and fees. This would mean sanitary regulations of the display of meats.

Mayor Bennett—No, the argument of the butchers is that they pay taxes in the city, rent for shops also taxes on their incomes. It is unjust to impose any hardships on the poor of the city.

Ald. Treverton—They are not all farmers who cut meat on the market. At least one of Belleville's citizens cuts meat on the market and it is good meat. I would favor a tax of $25.

NOMENCLATURE OF STREETS DISCUSSED

Renaming of Station and Mill St. caused some discussion in the Council last night, when the petitioners will meet again to consider the matter.

Ald. Adams asked if the committee had done anything in the matter. He was a member of the committee but had not been notified of any meeting. He was due.

Ald. Robinson—The committee has not but nothing definitely done. Ald. Adams notice to the meeting had in a hurriedly not been sent.

The committee is expected to meet within a few days to consider the matter.

City and District

GAINED HIS PURPOSE

John Copeland, aged 89, of Tamworth who made an attempt last Thursday to commit suicide by hanging, died Sunday morning. On Saturday he had apparently regained and was able to walk, but on Sunday he suffered a bad turn and passed away very suddenly.

BELIEVE SOLDIER SUICIDED

The body of a man believed to be F. S. Norris, a member of "Mr. Battery," was found in the cottage of R. Vanslatyne, on the Rideau, about 8 miles from this city. Two shotguns were found near the body, and it is believed to be a case of suicide.

MEMBERS PRESENT

Members present at last night's Council meeting were—Mayor Bennett, Aldermen Thompson, Adams, Lewis, Patterson, Robinson, Treverton, Gardiner, McCreary, Gerrard and Foster.

AWARDED FIRST PRIZE

Word has been received in Kingston that the farm Dairy School of Kingston, has been awarded first prize at the Guelph Fair, for which butter was exhibited from every calf of the British Empire. This is a great tribute to the worth of the local school, and speaks highly for the work of Mr. Mayhew, Cruiz, who is the butter-maker there.

BY-LAW AMENDED

At the City Council last night by-law No. 2005, in reference to the fire department was amended. The amendment designates that overcoats procured for the members of the brigade shall be the property of the department until they are worn out.

PLAY FRIDAY NIGHT.

The Albert College Conservatory couple of Jessie B. Tuite, are going to stay in the City Hall Friday evening December 14th. The proceeds of this performance will be used to brighten Christmas for the poor of Belleville and the patronage of the citizens generally is asked to help this worthy cause.



London policemen have taken up rugby as a means of keeping fit. In their first game against Queen's Own Hospital, one of the latter players is seen trying to get the ball against strong opposition.

OBITUARY

LATE CHARLES WEST

The funeral of the late E. C. West took place on Saturday afternoon and was largely attended by friends, deceased being numerous and beautiful. floral tributes evinces in which the deceased was held. The Rev. C. E. Saunby, B.A., was assisted by the Rev. R. Greatrix, of Peterboro, conducting the services in the house and grave side. The pall bearers were—Messrs. J. Ray, W. Davis, D. Hoy, Geo. A. Kingston, J. F. McGregor, James Elliott and W. Ted Wood. The remains were laid to rest in Mount Pleasant cemetery.

WILLIAM WRIGHT

Mr. William Wright, a former resident of this city passed away at Picton yesterday after being ill for some time. Deceased was 42 years of age and was engaged in the milk business. Mr. Wright is survived by a widow and a daughter, Miss Daisy. Relatives of deceased reside in Belleville.

ALMOND P. REID

Mr. Almond P. Reid who was a well known resident of Corbyville, Thurlow Township died at Hamilton yesterday. Deceased was 72 years of age and was born in Thurlow Township where he resided virtually all his life. For a number of years Mr. Reid was a cheese maker and a cheese buyer. He was a member of the Methodist Church. An aged widow and three daughters survive, also two brothers and two sisters. The brothers are William of Corbyville and Albert of Orion, Mich. The sisters are Mrs. A. Bailey of Hawden, Mrs. G. Jones of Medicine Hat and Mrs. W. Massey of Vancouver. The body will arrive here to-morrow by C.P.R. for interment in Elmwood cemetery, Thurlow Township.

MRS. JOSEPH COCKELL

Word has been received here of the death at Kansas City, Mo., on Dec. 3rd of Mrs. Joseph Cockell. Mrs. Cockell was formerly a resident of this City, being a member of the Baptist Church here. Mr. Ernest Cockell of this city is a step-son of the deceased.

TO INSTALL LIGHT AT STREET CORNER

An electric light will be placed at the intersection of Station and Victoria streets, the Council having so decided after some discussion last night.

Ald. Adam stated that there would be no additional expense in actually installing the light as the only cost to the city would be $10 per annum for the light provided.

Mayor Bennett contended that as next year's council might change the lighting system, this might be left over for further consideration. He did not like to incur additional expenditures in the dying hours of this years Council. The lighting on Station street may be rearranged next year.

Ald. Robinson spoke in favor of the matter laying over until next year's Council.

The recommendation to instal the light prevailed.

OSHAWA CHILD IS FIRE VICTIM

Oshawa, Dec. 11.—As a result of burns received only yesterday morning, Annie Smagala, the five-year-old daughter of Mr. and Mrs John Smagala, 279 Ritson road, died in the Oshawa Hospital about 7 o'clock this evening.

Shortly after 5.30 yesterday morning the mother of the unfortunate child had made a fire to get the breakfast. Her husband had gone to work, and the child was gathering wood in the yard, when she heard screams and on rushing into the house found her child enveloped in flame.

A gift of Hand Painted China decories refinement in the giver. Prices from $1.00 and upwards. Cups and saucers in the various shades of lustre a specialty. dtf.

MISS IVY L. DICKENS.

Special Values in HOSIERY

A large assortment of CASHMERE, SILK and SILK and WOOL HOSE to select from.

Ladies' Cashmere Hose, in Black, Brown, Grey and Sand, extra fine quality at 9½c, $1.00, $1.25.

Ladies' Hose, in Silk and Wool, in Black and White, Brown and White and Sand and White, in plain and ribbed; sizes 8½ to 10. Special values at $1.25, $1.50, $1.79 and $2.50.

Ladies' Silk Hose, in Black, Brown, White, Grey, Sand, and Navy; sizes 8½ to 10. Special values at $1.00, $1.50, $2.00 and $2.50.

FANCY APRONS 75c., $1.00, $1.35.

Fancy Tea Aprons, in a variety of styles, make excellent Xmas Gifts, priced at 75c., $1.00, $1.35.

XMAS GLOVES

Silk—Wool—Chamoisette—Silk Gloves, in Black White, Grey, Sand, Brown and Mode. Priced at $1.00 to $3.00.

Wool Gloves, Colors, White, Brown, Grey and Beaver and Heather Scotch Knit, priced at 75c., $1.00 $1.25.

Chamolette Gloves, in variety styles, colors Black Brown, Grey and Mode. Priced at 59c., 89c. $1.00, $1.50 and $2.00.

EARLE & COOK CO.

The Choice of the Champions

Nearly all the hockey players of such crack teams as these use C.C.M. Automobile Skates:—

Edmonton "Eskimos," Western Pro. Champions.

Stratford, O.H.A. Intermediate Champs.

Kitchener, O.H.A. Junior Champions.

Winnipeg "Falcons," Manitoba Senior Champions.

Souris, Manitoba Intermediate Champs.

"Sons of Ireland," Quebec Province Champions.

"Abegweit," Champions of Maritime Provinces.

All the Alberta Amateur Champion Teams, senior, intermediate and junior, use C.C.M. Automobile Skates.

Ottawa "Senators," World's Professional Champions, won on C.C.M.-made Skates.

Many of the best hockey players in the United States also use C.C.M. Automobile Hockey Tubes or Model "D".

Such racing stars as Miss Gladys Robinson, the International Women's Speed Skating Champion; Charlie Gorman, the holder of the 440-yard world's record, and Eddie Marr, the Boy Wonder, use C.C.M. Skates.

C.C.M. Skates are The Choice of the Champions because of their speedy qualities and their wonderful strength. For the same reasons, they should be your choice, too.

Whether for Hockey playing, for Racing, for Figure Skating or for Pleasure Skating, there are C.C.M. models to meet the most exacting requirements.

The Chrome Nickel Steel blades of C.C.M. Automobile Skates are practically unbreakable. Inside their hard, brilliantly finished exterior is a "core" of tough steel that makes C.C.M. Skates capable of withstanding very severe shocks and severe strains without snapping or bending.

Ask your dealer to show you the C.C.M. line—models for men, ladies, boys and girls.

CANADA CYCLE & MOTOR CO. LTD.
Weston Ontario
Montreal Toronto Winnipeg Vancouver



If your ankles bother you, use C.C.M. IMPROVED STEEL ANKLE SUPPORTS

31

WINTER STORAGE
On Your
BATTERY
Radio Batteries and Parts
Complete Radio Sets
Zenith Carburetors and Parts. McQuay Norris Pistons, Fins and Rings.

THE GREENLEAF CO.
18 Station Street.
Tels. 83w. 83j, 385w
Open Tues., Wed., Thurs. and Sat. Evenings 7 to 10 p.m.

Complete Stock of HOCKEY ACCESSORIES AND AUTOMOBILE SKATES at SMITH HARDWARE

Toyland

Our Christmas display of Toys, etc., is now ready. Bring in the kiddies to see them.

We would advise an early selection as stock cannot be repeated this season.

THE BEEHIVE
CHAS. N. SULMAN

Belleville Memorial Project

I hereby offer the following suggestions recarding a memorial to the soldiers, sailors and nurses of Belleville, living and dead. who served in the Great War.

Name .....

Site .....

Expenditure .....

.....

(Name

(Address)

Fill out coupon and mail to "Memorial Editor", Belleville Intelligencer.

SMOKE
OLD CHUM
TOBACCO
MANUFACTURED BY IMPERIAL TOBACCO COMPANY OF CANADA LIMITED

REVIEW BROADWAY PRODUCTIONS SLATED FOR CHRISTMAS MONTH

By ALICE ROHE

(Written for the United Press)

New York, Dec. 11. (United Press)—We hear a lot about the experimental theater. Often it has to do with something as unrelated to the life of the average theater goer as a cubist statue or a Greek classical art. But the Theatre Guild in its second offering of the season has produced an extremely real drama so colorful in photographic in its realism as to be the emotions as well as the mind. "The Failures" and it is a play in four acts, by H. R. Lenormand.

Interest is further added to the premiere of Jacob Ben-Ami who for the first time since translations from the Jewish Art Theatre, gives us a whole really great performance which made his genius shine from the first flicks to supper. Broadway, Ben-Ami, ... Mary, realizes at last in Broadway slow-all of those fine feelings of genius which seemed, for a time, lost in the less realistic productions of the commercial stage. "The Failures" is, briefly, the story of a young playwright and a young actress filled with hopes and ambitions. They marry and we see them begin to live until the ultimate tragedy. The drama in the beginning drags a bit, which may be the reason that it lost misery of being a really great play. But it is a splendid and artistic production. It is an flowly acted, it is so convincing and so poignant that no one can afford to miss it.

Further uptown than the Theater Guild, a show of quite different character is turning 'em away at the Woodward. Alice Delysia in "Topsy and Eva" again leaves nothing to the imagination. From a satyr-proof nymph in Arcady to an Apache-three flower seller in Paris, Delysia reveals the contours of her perfect art to the delighted audience. This Shubert show is full of gorgeous numbers, beautiful girls and much entertainment and novelty.

And now we have Sascha Pauna added to our list of dramatized correspondents—Soviet Russia, naturally, with Cazanova, Queen Victoria, and ... Napoleon. Pauna ... Cazanova ... Queen Victoria ... Napoleon. ... Cazanova and Two Queens." ... Schubert ... Napoleon ... Cazanova ... Queen Victoria ... Napoleon. ... Cazanova ... Queen Victoria ... Napoleon. ... Cazanova ... Queen Victoria ... Napoleon.

EVERY SPORT AT A GLANCE

Latest Sporting News

HERE, THERE AND EVERYWHERE

BREAK 2 RECORDS ON BOWLING ALLEY

Dr. O'Callaghan and Bob Wray Make New History at Domenico's

The postponed game at the Recreation Parlors last night the Merchants won from the Hardware by 152 pins after being in the hole 186 pins in the first game. It was a case of the Hardware weakening badly in the second game, rolling one of the lowest scores, 676, against the Merchants' 857. The Merchants also won the third game rolling a total score of 2198. In the Merchants win their next game from the ball team it will put them on even terms with the Wanderers, who shoot had the high score of the night with 883, Stratton leading for the Hardware.

HARDWARE.			
Stratton	204	146	276—618
Harris	220	131	176—528
Wine	151	131	329—601
Nafis	134	139	178—451
Anderson	184	139	137—460
			2366

MERCHANTS.			
Barlow	140	191	170—501
Youncourt	187	135	156—567
Nyans	146	191	160—547
Morrell	137	167	167—551
Chapoo	128	96	127—351
			2439

New Alley Record.

Dr. O'Callaghan broke the alley record when he set a new mark of 344, scoring out Cornell's score by 5 pins which has been hanging on these alleys since early last year.

Bob Wray Bowls 'Em Over.

Bob Wray was in the best of form last night when he hung up the high score for 3 consecutive games, top ping them over for 1227 or an average of 346 2-3. The following are the scores that Wray rolled:—245 2 in 219 309 249 total—1227

THREE SUICIDE AT MONTREAL

Unemployed Fathers Seek Death to End Earthly Struggle

Montreal, Dec. 11.—Three victims of a suicide wave which swept over Montreal during the week end were at the Morgue Monday morning, and the pitiful stories of how fathers of families may become so discouraged that they prefer death to the struggle of life were revealed at the inquests. The victims are: Charles Ghisi, 37 years of age, of 30 Blake street, shot through the head; Adelard Allarie, 36 years of age, of 146 Mozart Street, (west end) and Xavier Dussault, 55 years of age, of 1888 Henri Julien Street, threat cut. Verdicts of suicide were returned in all three cases.

Discouraged because he was out of work and suffering from wounds received overseas, Charles Ghisi, former chauffeur, left his home yesterday morning at 2.30 o'clock giving his wife a letter and stealing a revolver from a garage where he was formerly employed blew his brains out in a lane off Argyrdee Street three hours later, Ghisi, who leaves a widow and two small children, was suffering from a mental disease for some years and used to disappear from home for weeks at a time. Monday morning he entered his shed at 2.30 and telling his wife that he was going to procure a position as manager for the C.P.R. he handed her a letter and disappeared. He visited the Canadian Pacific garage on Argyle Avenue and after the watchman refused to allow him to deep there he went away but returned later and stole a revolver which he had seen in a desk. His body, with a bullet wound in the head and a revolver lying by the side was later found by a citizen who notified the police.

Pitiful Message

The victim's letter to his wife, which explains why he took his life is as follows: "My Dear Wife and Children.

"I can't get a job anywhere. My sand goes dizzy from worrying. I'm a curse to the world and my dear little family. I've asked Father Flood to take care of those papers for me or rather for you. Try to forgive me. I'm crazy mad but death is better than to see my children starve before my eyes. Your purgatory is finished. God bless you all. Protect you and save you. Your husband Charlie."



"DUNC" MUNRO, captain and star defense man of Canada's Olympic hockey team, decked out in the uniform that he will wear in the international contests.



By HENRY L. FARRELL
(United Press Sports Editor)

New York, Dec. 11.—(United Press)—Boxing, of the many popular American sports, is on the defensive most of the time. It is criticized more than any other sport and it deserves some of the defamatory things said about it. Oratorical effluence mean nothing and it is rather sad that its most used defensive argument is its silliest—"the manly art of self-defense."

Arguments that every one should learn how to box so as to be able to knock out a thug when attacked and endorsements of the game founded on assertions that boxing won the war are absurd.

Boxers themselves know that. One of the present world's champions, also one of the best educated and most mentally fit of them all, was approached recently by the representative of a syndicate with an offer to write his life and a series of instructions on boxing.

He was not interested and he was frank about it.

"It would be a source of very little revenue in the first place," he said. "And then also I am not stupid enough to think that I am so much of a personage that the public would be interested in reading about my life. I do not believe it could be done with modesty.

"Also, I would not write a series of instructions on boxing. I do not want to teach anyone to box, or to recommend it as a pastime. There is no such a thing as boxing. It is fighting and the purpose of it is to make money. I would not teach a son of mine to fight and I do not want to be instrumental in encouraging the son of another to get into the business.

"I would be willing to teach a youngster how to keep himself physically fit, teach him how to develop himself and how to retain his health and vigor. I would like to do that, but it can never be done because to carry out the instructions it would entail some sacrifices. Such lessons never would be a success, because boys won't follow advice of that kind."

Boxing has been condemned because it is a "brutal sport", and because, according to the strict puritan viewpoint of some ecclesiastics, it is "unchristianlike."

More liberal minded persons discard criticisms because the informed know that very few, mighty few of the professional fighters enter the ring with murder in their minds. They are hasbeen men, first, last and always, and it is not good business to remove all opponents from their links.

There are sunspicions, frequent and lasting, that boxing is not on the level, that too much business is considered in the making and fighting of matches and there is a lot of evidence to substantiate that belief.

It is a generally accepted fact that Jack Dempsey "carried" Bill Brennan for twelve rounds in their second fight for the purpose of having Tex Rickard and Georges Carpentier had a chance with him.

The opinion has been expressed that Dempsey carried Tom Gibbons fifteen rounds in Shelby last summer in order to boom a match with Luis Firpo or Harry Wills.

It was said that Benny Leonard permitted himself to lose but in his first fight with Lew Tendler and that he did not wish to knock him out in the second match because he wanted to meet him again.

Open accusations were made that Firpo's setup opponents were inducted to take a flop to help in the building up for the Dempsey fight.

Many of these charges can be disputed, but the proof is not convincing.

Dempsey was not in good shape for the Brennan or Gibbons fights, but it can be argued that Dempsey didn't work for the purpose of being stuffed. Benny may not like my referee to Shelby, and if it was a "carry," he certainly went the welterweight old scald one better for the limit of precaution.

It is not so easy to argue the case of Benny Leonard, because it does not seem reasonable that Tendler is rated enough to withstand the punishment Leonard gave him, if Benny really decided on him.

There are examples that stand out, all too infrequently, it must be admitted, that make one believe that at least a part of boxing is on the level. When Kid Norfolk won a fifteen-round decision recently from Battling Siki, a event may cleopires were forced to abandon the match was on the level and they were so doubtful about it before the bout that many wagers remained to bet.

It is rather unfortunate that colored boxers enjoy so little of the public's confidence, but they participated in so many "jobs" in the past that there are reasons for the fans to doubt them.

Norfolk had nothing to win or lose in that fight. His purse mattered not. His percentage was the same, win, lose or draw. Defeated by Siki, his greatness claims would not be changed. He would get no more matches after conquerour of Siki than he would have come into as the victim of the Senegalese.

On the other hand the cards showed that Siki had much to gain by beating Norfolk. He left much more to win than to lose. Norfolk had been given by him as his first real test and his lost and if he "took" the Baltimore Kid, it would have meant every thing to him.

But he didn't "take" the Kid, and he has remarked bitterly that "Coon folk had no reasons to win," had to admit that the match went "on the own."

There are many other examples, the Pat Moran-Charley White fight, for example, set over the Dempsey-Carpentier bills the game is partially on the level.

It is positive proof like this that boxer needs as its defense and not heavy words about "manly sports."

WILSON'S "The National Smoke"

BACHELOR

Still the most for the money. 10c.

ANDREW WILSON & CO TORONTO MONTREAL

B.H.S. GIRLS ARE AGAIN VICTORS

Defeat Income Tax Girls by Only 13 Pins

Yesterday afternoon at the Y Alley's another of these challenge games took place when the High School I and the Income Tax met in their league fixture. The High School just nosing out the Income Tax girls by 13 pins. The High School got away to a good start and won the first two games by 116 pins. But the Income Tax came back strong in the last game and won it by 160 pins. Miss Snell carried off the high single string with 147 and Miss Corwyn the high string with 401.

INCOME TAX

Miss Stevens	53	78	101—232
Miss Forgey	95	93	121—310
Miss Roe	93	88	81—262
Miss Cornyea	127	140	134—401
Miss Owens	73	120	107—300

HIGH SCHOOL

Miss Young	92	101	119—312
Miss Merry	122	88	81—291
Miss Snell	93	147	94—329
Miss Brown	110	91	84—285
Miss Allen	100	112	55—265
			1578

"DEWEY" HILL IS SOLD TO BUFFALO

Chicago, Dec. 11.—The first player deal to be announced at the baseball conference here was the purchase of Dewey Hill, catcher of the Toronto International League club, by Manager George Wiltse, of the Buffalo club. The terms were not announced.

Stationery in Christmas packages, 25c to $4.50. Geen's Drug Store.

Should milk burn, remove it from the fire and place the saucepan immediately in a bowl of cold water and there into the milk a pinch of salt. Stir with a spoon, and the burnt taste will entirely disappear.

WHAT HE BOUGHT.

Smith bought a business through an agent as a going concern. After six months he failed, but took his business back—thankfully. Meeting the agent some time later, he said:

"Do you remember selling me a business—a going concern?"

"Yes, of course I did," replied the agent.

"Well," said Smith, "it's gone."

INTEREST WANING IN SOFT BALL

Exhibitions Replace Scheduled Defaulted Games

The All Stars defaulted their game last night to the C.N.R. Offices and by so doing make the C.N.R. Offices the winners of section 1, group A. They now have the privilege of playing off with the 24th Battery for the Group A honors.

A picked team was made up and gave the C.N.R. Offices a good game, the score being 6 to 4 for the Offices.

The second game was won by the McLaughlin Buicks on Can. Indust. Alcohol by the default route as only three of the Corbettite crowd put in an appearance. Nevertheless a team was picked up and gave the Mack's a good game, winning by 4 runs to 3.

Friday night will bring to a close the soft ball games of the season, especially the game between the Natural Tread Shoe and the Express men. Both these teams have 5 wins and no loses and should the Express men their opponents then they would be victors of Group "B" as they have won their 1st half. It will be a great game from start to finish. The winners of each group namely, "A" and "B" will play off for the honor of the cup now in possession of the Dairy Club.

The second game on Friday night will be between the 24th Battery and Shoemen. The playoff will likely take place on Monday night next.

Protest Thrown Out.

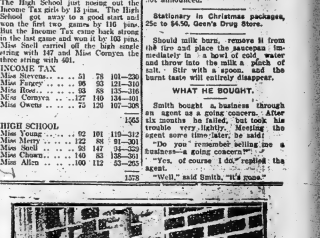
The protest entered by the Alcohol boys was thrown out by the committee and the game goes as a win for the Natural Tread Shoe. It will be remembered that the Alcohol boys left the field and were given 5 minutes to resume play, this they di dnot do and the umpire awarded the game to the Shoemakers.

LEAGUE STANDING, GROUP "A"
(Second Series)

	Played.	Won.	Lost
C.N.R. Offices	4	4	0
Shoemen	5	4	1
24th Battery	3	2	1
All Stars	4	1	3
Bear Cats	4	1	3

GROUP "B"

Expressmen	3	3	0
Nat. Tread Shoe	5	3	2
McLaughlin's	4	2	2
Can. Ind. Alcohol	4	1	3
Kiwanis	4	0	4



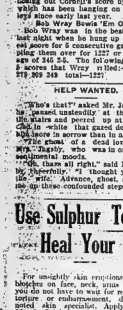
WINGO BROTHERS AT HOME.—Red" Wingo, of the Leafs, sold to Detroit, and Ivey Wingo, of Cincinnati, posing for the photographers one day last week on the back porch, of the old homestead at Sorrow, Co. Red" Wingo's Toronto bride was pecking around the corner when this "shot" was snapped.

Use Sulphur To Heal Your Ski

For unsightly skin eruptions, rash pimples on face, neck, arms or body, you do not have to wait for relief from torture or embarrassment, declares noted skin specialist. Apply a little Mentho-Sulphur and improvement shows next day.

Because of its germ destroying properties, nothing else ever been found take the place of this sulphur powder. The moment you apply it to any blemish. Only those who have unsightly skin troubles can know the delight this Mentho-Sulphur brings. Even itchy, itching eczemas yield to it.

Get a small jar of Rowles Mentho-Sulphur from any good druggist and use it like cold cream.



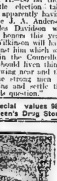
FRANK L. SWEIBEY, of Victoria, B.C., is hailed as an all-round athlete. He is 18 years of age, weighs 200 pounds, and is active in lacrosse, rugby, swimming and running.

SANTAL CAPSULES MIDY
Easy to take as Candy
CATARRH BLADDER
Each Capsule bears name of SANTAL MIDY

ELECTION POT IS NOT OVER BOILING

Campbellford, Dec. 11.—So far there has been very little election talk here. J. A. Meyers apparently having no opposition; Reeve J. A. Anderson and ex-Reeve Charles Davidson are in it out for the honors this year. Deputy Reeve Jas. Wilkinson will serve in the field against him which will give a say to fill in the Councillors' list up. This week should liven things up a bit there is a meeting next and the 4 town wards some strong men will be held of the rising and settle the electoral "Good Roads question."

Snap Albums, special values 98c, $1.59 and $1.98 at Geen's Drug Store.



"Wild Bill" Donovan, baseball star, former manager of the Detroit Tigers and Philadelphia Nationals, killed in an automobile accident at Pompton, N.Y., on Dec. 9th.

BARNEY GOOGLE AND SPARK PLUG—Barney'd make It more of an endurance contest than a race —By Billy de Beck



OF INTEREST TO WOMEN

SOCIAL and PERSONAL

Among the guests at a luncheon given today at Government House by Mrs. Henry Cockshutt are Mrs. (Judge) Wills, Mrs. (Judge) Deroche, Mrs. Stewart Masson, Mrs. (Dr.) Marshall, Mrs. W. C. Mikel, Mrs. H. W. Ackerman and Miss Madeleine Friend.

Miss Heinz, Associate of Murney Street, who has been seriously ill in the Belleville Hospital was moved to her home today.

Mrs. W. Tomlinson of Kingston is visiting friends in Belleville for a few days.

Special values in English Even-ing-tinted pencils 35c. Greer's Drug Store.



The English reverse helix' team overwhelmed by a score of 10-2 the Philadelphia team in the opening game of the national field hockey championship in that city. An attempt to score is shown.

Skirt Lengths Regulated By Clock Now-Viewpoints vary

AT this hour we are enmeshed in the question of skirts, short and long. Some conservatives are holding "sack a bit; the modernist rushing into clothes that are as short as those in war days. Most of the women are on the edge of the times are regarding the brief skin of cloth hanging from the hips with concern and dismay. There are still whole sections of the country unaware of the return of the leg to fashion. As late as this first of November there is an element of women buying new gowns which hit the ankles. They start with astonishment and some disapproval at those who suddenly appeared in skirts that swung twelve inches clear of the ground.

Evening Skirts

Evening skirts remain ankle length. The flip to trade is that the length of an skirt is guided by the hour when it is worn. This is interesting and will be welcomed by also a chance in the apperel of women according to the task they are undertaking.

It has been a cause for disapproval that some have adopted the long-continued fashion for wearing the same kind of clothes for all the hours of wakefulness. The chemise gown with a bateau neckline and short sleeves was repeated in a variety of fabrics to serve all occasions. It went to market. It went to parties. It took on some what of the universality of the pretty tailored suit which women refused to omit except for a ball or dinner party.

A Law to Govern Skirts.

It has been many years since there was a right definite answer to hem lengths of gowns for differing occasions. It is well that it has come about even if it is disregarded by the many. In New York, at present, women are obeying the edict. Skirts are twelve inches short for tailored skirts, worn in the morning. Ten inches short for skirt worn in the afternoon, four inches short for skirts worn in the evening. Those who wears an afternoon frock to a formal affair in the evening is risking her reputation for dressmaking. That's the way the dressmakers have applied the screws to make women buy more than one gown.

No woman should take this verdict too much to heart. If she does by it without recourse to judgment her clothes will be failures. Let her figure and the poise of her body decide what skirt length is adopt. It's strange that a woman will rarely regard the way she carries herself as a determining factor in her clothes. She will put her legs and her weight in the scales, but never her poise of body. Balling it down to an essential fact, the women who moves heavily, whose body does not swing easily and gracefully as she moves, must avoid the too short skirt.

Slip

A woman whose age does not justify a too short skirt, whose shoulders may be a trifle heavy for her hips, can evolve with the approval if she moves swiftly and easily through the world like a yacht through a sea, apparently regardless of the gale. The woman who seems to be afraid to take a step up or down, the woman who propels herself forward by the hips or the knees, the woman who sweeps in an unsightly fashion as though she used her shoulders to push her way through a crowd, for such as these no new skirts are a convincing problem. That is if she realizes what a factor her carriage is.

Colors

All light colored stockings make short skirts appear shorter. This is another reason for casting off "nude" in the shops, to follow fashion. Smoke and taupe, orchid and gray deftly mingled, serve the purpose. Black has a present chance of revival. Plain gray remains in outer circles. Dark brown is worn. Pale brown is good when reduced to the thinness of a cobweb. The color is the aim of all stockings, no matter what their color.

This is not a shoe and stocking story, but an indication of the shortness of skirts can be complete without alluding to the prevailing foot and leg coverings.

Why not adopt one of these lovely children. Apply T. D. Ruston, Inspector, C.A.S., 28 Cedar St., Belleville.

The Children's Cough Remedy

MINTINE

Maker Agents: Ezrald F. Ketchin & Co., Limited, Toronto

NR TONIGHT

To Give an overtaxed and tired system a night of refreshing rest and a bright start in the morning, take NR, Nature's Remedy. A combination of mild but effective herbs and laxative roots. Relieves constipation, sour stomach, headache and biliousness. Tired to-day? Take NR to-night. 25 cents a box.

Nature's Remedy NR

Chips off the Old Block

M JUNIORS Little Ms

Make Up Your Mind

to preserve your health —your best asset for making life successful.

Good digestion is all-important. The best way to insure it is

To Take

Beecham's Pills. When the digestive organs fail, nutrition is interfered with; blood is tainted, nerves suffer, headaches and minor ailments multiply. A reliable cleansing, corrective agent that acts quickly and mildly with highly satisfactory results is

BEECHAM'S PILLS

Sold everywhere in Canada

Largest Sale of any Medicine in the World.

FEMALE FIRE BRIGADE ORGANIZED IN JAPAN

Tokio, Dec. 11.—A fire brigade composed entirely of women has been organized in the village of Asuwa, Gifu prefecture. The new brigade is made up of women from 20 to 30 years old, and is being trained in every department of fire fighting. This is said to be the first women's organization in Japan for protection against fire.

RECIPES

OYSTERS

"R for oysters" reads an old "Book on Food." And while it sounds more or less of a joke to the uninitiated it means much. Any month spelled with an "r" is available for oysters.

In this day and age we think less of the re-usability of foods than did our grandmothers. Fruits and vegetables are plentiful items that are not found only in outlying districts far from manufacturing zones. The remote areas are naturally small and the cost of production and marketing is greater than in the great beds in the bays and rivers of the more populous parts of the coast.

The food value of oysters is high. They are easily digested and very nutritious.

During the season there is no better first course for formal dinner than raw oysters served on the half shell with lemon juice or with a cocktail sauce. For supper parties raw oysters are thoroughly chilled and served in cocktail glasses with the sauce poured over them.

OYSTER SALAD

One pint oysters, parboiled, 1-2 cup finely chopped celery, 1 green pepper, 2 tablespoons lemon juice, 6 tablespoons oil, 1-2 teaspoon salt, 1-2 teaspoon mixed spice, 1 teaspoon grated onion, 1-8 teaspoon pepper, paprika. Beats of dettices.

Clean oysters and drain. Remove pulp from grapefruit. Scald pepper and celery with boiling water, chill and chop. Mix oysters, celery and pepper with sauce. Chill, fill grapefruit cups and nutmeg with lemond juice. Beat in mayonnaise dressing. Add grated lime mixture and let stand so as for 15 minutes. Serve on beats of lettuce. Sprinkle with paprika.

PARLEY PRESCRIPTIONS.

The agitation riseth high
And various life endure.
Still quarrels the world doth try
The conversation cure.

ASTHMA USE RAZ-MAH

No Smoking—No Syringing—No Snuff! Just Swallow the Capsules

Restores normal breathing, stops mucus gatherings in the bronchial tubes, gives long nights of quiet sleep; contains no habit-forming drug. $1.00 at your druggists. Send for booklet. In severe form of Asthma, always for a generous sample. Templeton's, 142 King West, Toronto.

RAZ-MAH

GUARANTEED RELIEF

SOLD BY DOLAN THE DRUGGIST AND A. L. GEEN.

Freedom from Pain

TRC's

Templeton's Rheumatic Capsules

For

RHEUMATISM SCIATICA NEURITIS LUMBAGO

TEMPLETONS TORONTO

COULD HARDLY DO HER WORK

Well-Known Kingston Lady tries Dreco as a last resort and finds its benefits truly wonderful. Distressing symptmos are rapidly disappearing before the corrective influence of this sterling remedy.

Mrs. C. Dafnas, of 285 Princess St., Kingston, who is well-known to people in that city, has made public and testimony alone on Princess Street, has a great success from distressing complaints till Dreco came to Kingston. Her statement which follows, shows the beneficial effect of Dreco's action upon her, took and kind juice on her rundown system.

"My stomach and liver have been out of order for about a year and while had taken all kinds of medicines, I found nothing some indeed better until I put Dreco, which has done me more good than anything I have ever taken."

"No matter what I ate, gas would form on my stomach and make me so miserable that I could hardly do my work. I had a dull, tired feeling all the time and everything I did was an effort to me. My nerves were bad and the least sound would startle me.

"I was troubled with dizzy spells which I know now that my liver was out of order. I kept worrying about my condition that my whole system became run-down. So I have only taken bottles of Dreco, but the good it has done me is wonderful. My appetite is much better and I hardly ever have any more dizzy spells. My nerves are steady too and I feel much better in every way. I am so thankful for what Dreco has done for me that I feel I can recommend it to anyone suffering as I did."

Time and again does Dreco prove its reliability as a corrective for ailing stomachs, weak kidneys, sluggish livers and inactive bowels. It tones and regulates each one of these latter-named organs and purifies the blood Dreco contains no mercury, potash, or habit forming drugs and is a safe and pleasant to take and prompt in action.

DRECO IS BEING SPECIALLY INTRODUCED IN BELLEVILLE BY THE BELLEVILLE PHARMACY. IT IS ALSO SOLD IN STIRLING BY J. S. MORTON, AND BY A GOOD DRUGGIST EVERYWHERE.

By JOHN O'BRIEN.

(United Pres Staff Correspondent)

Paris, Dec. 11 (United Press).—"Hey, there, colonel, a little break, please."

"How about my soup, captain?" "Say, where's that fish he ate? I ordered ten minutes ago, major."

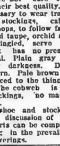
These and other similar, some-times more forcible, demands are heard twice daily in the restaurant near the Madeleine, it was stated by the Princess Murat, granddaughter of the Grand Duke Nicholas, who had been cashier at the Czar of all the Russians until the debacle. The Princess Murat now mixes the cocktails and other drinks at the bar.

The Princess surveys the help, consisting of ex-officers of the Russian army, from pastry cooks to waiters. An aunt of the Princess sits at the cash-register and checks the figures presented by the waiters.

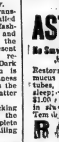
MOTHER! GIVE SICK CHILD "CALIFORNIA FIG SYRUP"

Harmless Laxative for a Bilious, Constipated Baby or Child.

Constipated, bilious, feverish, or sick, cross babies and children love to take genuine "California Fig Syrup." No other laxative regulates the tender little bowels and stomach so gently. Sweetens the



stomach and starts the liver and bowels acting without griping. Contains no narcotics or soothing drugs. Beware of imitations" to your druggist and avoid counterfeit "California Fig Syrup" which contains directions.



This Gift Brings Many Merry Christmases

By far the best Christmas gift for some people is a Canadian Government Annuity. To an aged parent or other relative, a retiring pastor, an old employee or domestic who has been long in your service, it should bring happiness and contentment through many years.

You may yourself buy the Annuity for the person to whom you wish to present it, or you may join with others in the purchase. Such Annuities may be of any value from $50 to $2,000 a year. They may be purchased at any age, to start at any age you choose, and, of course, will last as long as the life of the Annuitant. There are special plans of purchase by which provision may be made, if necessary, to protect the interests of the Annuitant's dependents.

No medical examination is required. The terms of purchase are remarkably easy. For full information, fill out this coupon and mail it as directed. No postage is necessary, as the Canadian Government believes

Mail This Coupon—No Postage Needed

The Department of Labour,
Annuities Branch,
Ottawa, Ont.

Please send me the "Handbook of Information" and full particulars as to cost of a Canadian Government Annuity. The age last birthday of the person for whom I am interested in purchasing a Government Annuity was.....years.

Full Name .....
(State whether Mr., Mrs. or Miss)

Post Office Address .....

Issued by: Department of Labour, Annuities Branch, Ottawa

THE PARSON O'DUMFORD

"Now," he said, "speak out, mum, what are your plans?"

The plan is mine," said Sim; "and we go to work this how. We climb in by the little window in the lane, and then go into the low foundry and put two bottles of weather there under the middle wall."

Joe Banks nodded.

"Then we lay a train with a long leather, and put a slow match whilst we fires, canes aways, and bony-handed labor triumphs, and the cracks comes down."

"Good!" said Banks, nodding his head. "It will destroy them."

"Then we do work it," continued Slee, eagerly.

"You will work it," said Banks, in the midst of silence. "And the owners?"

"That is one barrel," said Barker; "the other is at Sim Slee's. Hadn't you better go on, Brother Slee, and make the arrangements?"

"Yes, brother scriptures," said Slee, "and you'll be ready with your share. Bless outer the shine in which you wallows, and in which the sons of the devil has crushed you. Rise! hose coward, Joe!"

"If thee calls me a coward, Sim Slee," growled Joe Banks, angrily, "and me I don't make all thee bones so sore thee can't stand, I'll serve thee. I'll fight any two men I' the room, but did all barrels is too large."

"Hah!" said Sim, contemptuously, "I'll fight many to a lady room."

"Come away, now," whispered Tom Poulteney, laying his hand on the boy's shoulder.

"Nay, let's hear them out," was the reply.

"Ay, that's all faine rave," said Big Barney, "and I serve in the fight, when we rust that hell in the set mowld."

"Hear, hear!"

"Well, lad, look here now," said Big Barney, "you're a boy, and I'll make a'pose you do all the martyr work your own self."

"I'm ashamed on you!" cried Sim, as the proposal was met by a burst of cheers. "Let's hear on you be as we will come out of his sloth and slime, and you've been a parsons. Didn't I ask all the plan? Didn't I invent the train? Is it for you to spoiling? Hevn't I alloys been scrapping for the rust? Now, look here, I'll do it, and let us come forward, I'll so and work for the full mission, as I did over the coating o' the bunks, if there's no other spirited so ries to the height."

Here there was a dead silence, and Darker broke in with—

"Had they not better draw lots?"

"Yes," said Sim, contemptuously.

"Not if I knows it," said Big Barney, thrusting his hands fiercely into his pockets.

"Say the plan over again, man," said Banks, in a low voice. "No mouthin' but jaws the plan."

"I'll climb in at the little window," said Sim.

"They the powder under the middle wall."

"Yes."

"Break open the staves to let it outlay a good train—light a slow match below to the leather cylinder."

"Yes."

"Run up and get out as you sat in."

"Yes," said Joe Banks, softly, "or not."

"And you understand?"

"Yes."

"And the wucks'll be blown to atoms."

"And what are we to do for work then?" said Harry.

"You great nankin, you get no wuck now," cried Sim, and the big fellow grunted and looked uncomfortable.

"And you will do all this, Sim Slee?" said Banks, quietly.

"Who! I?" cried Sim, shrinking away.

Joe Banks looked at him contemptuously, and then turned to the men.

"I'll do it, my fale," he said. "No one knows the old place as I knew it, and if it's to be blown sheem, mine's the hand as shall do it. Thursday night? Good! Be three or four of you there with the powder under the window, and I'll be ready to tak' it in."

There was a burst of applause at this and the meeting broke up, the fellow's face being carefully buttoned up in Barker's breast, while Sim Slee walked stiffly home with a cruel dress under the trousers, and the latte under his scarlet waistcoat, beneath his arms.

CHAPTER XLIII.

MR. SELWOOD HEARS NEWS

There was a week clear before the plot was to have effect, and the place was wonderfully quiet. The vicar, busy as many a lady could be, was sitting in his study on the morning after the meeting at the Bull, when a note was brought to him from the Big House, and he colored slightly as he read it.

"Tell the messenger I will be there directly," he said, and as the maid left the room, "What is wrong now? Come, come, be a man!"

He smiled to himself as he took up his hat and walked down the village street, to be greeted here and there with friendly nods.

He was shown at once into the drawing-room, where Mrs. Gilsire was seated with Eve, and after a kindly, cordial greeting, the latter left the room.

"I have good news for you, Mr. Selwood," said Mrs. Gilsire, eagerly, looking worn and pale.

"I'm very glad," said the vicar, pressing her hand.

"Richard has promised me that if he can do not come in, he will give way" and resign the works."

"And when?" said the vicar, joyfully.

"He will call the men together this day week, for the farmers to be ill, so as to begin work on the Monday."

"Mrs. Gilsire, this is indeed good news," said the vicar. "May I see him and congratulate him?"

"I think it would be better not," said Mrs. Gilsire, "that," she continued, watching his face as she spoke, "I have always asked you to avoid."

The vicar bowed.

"Yes," she added" but first of all, there are the recommendations are made to you in strict confidence. You must not let Richard know that I told you of them, because my son would rather that the men gave him."

"If they do not, he really will!"

"He has not got a faithful genuine," said Mrs. Gisire, "and he will have it now."

"I will not doubt him," said the vicar, "and say very, very glad. And your other news, Mrs. Gilsire?"

"My son will be married very shortly."

"Married!" said the vicar, starting; "not Eve, surely?"

"Not" exclaimed Mrs. Gisire, in a tone that made the vicar look around to see if she spoke. "To his cousin, to whom he has been betrothed."

(To be Continued.)

MADE IN CANADA

GILLETT'S LYE

Used for making hard and soft soap, for softening water, for cleansing, disinfecting and for over 500 other purposes.

BEFORE SUBSTITUTES.

E.W. GILLETT COMPANY LIMITED TORONTO ONT.

Wonderful Guarantee!

Of Over a Million Bottles of Carnol Sold, Only Four Have Been Returned

If you will read the second to last paragraph of the circular which accompanies every bottle of Carnol, you will notice the following guarantee:

"If, after taking your first bottle of Carnol, according to directions, you find that it has not helped you, that its action is unsatisfactory, and you can say so sincerely, take back the empty (or partly empty) bottle, and get your money back; there are no conditions, no quibbles, no red tape—we have nothing."

Do you think the manufacturers would make that guarantee if they did not know that Carnol possessed properties of unusual merit?

But, would it be fair to say that Carnol does not possess merit when, out of a million sold, only four have been returned?

If the other bottles sold had not proved beneficial, they also would have been returned.

These four bottles were returned and the money refunded without question, the only explanation being that Carnol had not given results.

As disease is of slow growth it naturally takes time for any medicine to eradicate it.

To get the full benefit of Carnol it is clearly stated in the circular that you should take a course of Carnol. Many people have been greatly benefited after taking one or two bottles.

Perhaps the greatest proof of benefit by taking Carnol was because they did not take enough of it—besides it is not claimed for Carnol that it will do the impossible.

Carnol is sold by all good druggists everywhere.
SOLD BY DOLAN THE DRUGGIST.

Mother and Her Baby Are Relieved of Eczema

Mrs. Peter A. Palmer, Salt Burn, Sask., writes:

"Dr. Chase's Ointment has completely relieved me of eczema and piles. I also used this Ointment for my baby, when broke out in eczema. A few applications were all that was necessary in her case. Dr. Chase's Ointment is worth a hundred dollars to me before using it I had spent a great deal more than that in unsuccessful treatment from doctors. We have also used Dr. Chase's other medicines, the Nerve Food having restored my health after suffering from severe nerve trouble when a girl."

DR. CHASE'S OINTMENT

60 Cents a box, all dealers, or Edmanson, Bates & Co., Ltd., Toronto

The land of white magic

ALGONQUIN PARK IN WINTER

25,000 feet above the sea level

Highland Inn opens December 15th)

Skiing, Snowshoeing, Skating, Tobogganing, Sleigh-riding, etc.

For handsome illustrated booklet and reservations apply to

N. T. CLARKE, Manager
(Highland Inn, Algonquin Park, Ontario
or to any Agent)

CANADIAN NATIONAL RAILWAYS

Watch the Want Ads. Daily and learn how to Buy and Sell to the Very Best Advantage

THE MARKET REPORTS

GRAIN

Manitoba wheat—No. 1 Northern, bay ports, $1.01½.

American corn—No. 2 C. W. not quoted; No. 4 (5½); Nominal, 92c.

Ontario wheat—Nominal, 85c to 90c outside.

Oats—No. 2 yellow, not quoted.

Oats—Ontario, No. 2 white, 36c to 36½.

Milfeed—Bran, $27 per ton; shorts, $30 per ton; middlings, $32 per ton; feed flour, $2.60 per bag.

Barley, malting, 58c to 61c.

Rye, No. 2, 73c to 75c.

Buckwheat, 70c to 75c.

Manitoba flour—First patent, $6.30, Toronto; second patent, $5.80.

Flour—Ontario, $4.75, in jute bags, Montreal; $4.75, Toronto; $4.55 bulk, seaboard.

Peas—No. 2, sample, $1.50 to $1.56.

Hay—Extra No. 2 timothy, per ton $16, track, Toronto; No. 2, $14.50; No. 3, $12.50, medium, $11 to $12.

Straw—Car lots $6.

TORONTO LIVE STOCK

Union Stock Yards—Receipts, 335 cars, 5,759 cattle, 364 calves, 4,619 hogs, 4,926 sheep and lambs.

Heavy steers, choice ..$6.00 to $7.00
do. extra choice 7.00
Export store cattle 5.50 6.25
Butchers, choice 6.50 7.25
do. good 6.00 6.75
do. medium 4.75 5.50
do. common 3.50 4.50
Baby beeves 6.00 8.00
Oxen, fat, choice 5.00 6.00
do. medium 3.00 4.00
do. canners and cutters 1.50 2.50
Bulls, butcher, good 4.00 5.50
do. common 2.50 3.75
Feeding steers, good 5.50 7.25
Stockers 4.00 5.50
Calves, choice 10.00 11.00
do. medium 7.00 9.00
do. common 4.50 6.00
Milch cows 60.00 100.00
Springers 60.00 75.00
Sheep, choice 5.00 6.00
do. heavy 3.00 4.00
do. yearlings 6.00 7.00
Lambs, ewes and wethers 11.50 12.50
Bucks 10.00 11.00
Common 9.00 10.00
Hogs—Quotations, f.o.b. cars, watered basis, bid 8.00
do. f.o.b. 8.25
do. to farmer, bid 7.00

Nelson, B. C.—Close on to 150,000 Eastern brook trout eggs have been placed in the recently-installed Government hatchery in Nelson.

TORONTO EXCHANGE

Reported by Goodbody and Cronyn, Time, 2.40 p.m.

	Buyers	Sellers	Counter
N.Y. funds,	-2 3/16	par	par
Mont. funds,	par	par	¾—¼
Ster. demand	4.47.25	4.47.75	
Cable trans.	4.47.50	4.48	

Ster. in New York—Demand, 4.36.50; cables, 4.36.75.

Bank of Eng. rate—4.

BIG TURNOVER SHOWN

IN STOCKBROKER'S MARKET

The morning's news includes the President's decision in which he urges a $300,000,000 tax cut and characterizes the bonus idea as unsound in principle. The revolution in Germany is reported to have gained some ground but no decisive engagements have as yet been fought with the Federal troops. It is reported that the merger of Schultze Stores with United Clear Stores has been completed. Yesterday's market represented a considerable turnover, but the transactions reunited mostly in a great deal of churning and no material uniform trend.

Montreal Quotations as supplied by Dickinson and Wallank, members of Montreal Stock Exchange.

Atlantic Sugar	15-4
Abitibi Power	62-½
Brazilian Tea	41-2
Bell Telephone	127
B. E. Steel 2nd pfd	12-6
Canada Car, Pfd	54
Can. Ind. Alcohol	30-4
Detroit United	61
Dominion Glass	61
Dominion Bridge	81-4
Eastern Dairies	14
General Electric	113-2
Montreal Power	104
National Breweries	54
Price Bros.	30
Spanish River Pfd	107

WE MAKE
A SPECIALTY OF
Hudson Seal and
Persian Lamb
JACKETS
We guarantee our goods, and sell at lowest possible prices
Miss M. Hayes
Show Rooms
Over Sinclair's Store

New Black
DATES
at Wallbridge's
Fancy Figs in round boxes . . . 20c.
Fine Layer Figs, 1lb 35c. and 45c.
Finest Table Raisins, 35c. 45c. & 55c.
Tom Smith's Christmas Crackers
Crosse & Blackwell's Plum Puddings
Sweet Midget Pickles
Fruit Salad, in tin, 3 sizes
Hawaiian Pineapple, 3 sizes
English Table Sauces
Marshmallow, in jars 30c.
Requefort and other Fancy Cheese
New Season's Fancy Corn, Asparagus, Spinach, Peas, Mushrooms,
Baby Beets, etc.
Delicious Teas & Coffee
The American Blend Coffee
1 lb. . . . . 50c.

Shawinigan Power 122-4
St. Lawrence Flour 71
Can. Milling and Steeling 37-4

BANKS

Commerce 184
Montreal 228

VICTORY BOND AND LOAN

War Loan 1923 ..... 98.40
War Loan 1931 ..... 93.10
War Loan 1937 ..... 102.00
Victories 1923 ..... 99.05
Victories 1933 ..... 98.30
Victories 1934 ..... 97.90
Victories 1933 ..... 104.95
Victories 1937 ..... 107.50

New York quotations as supplied by Dickinson and Wallank, Members of Montreal Stock Exchange.

American Can	73-4
American Can, pfd	104-4
American Locomotive	93-4
Anaconda Copper	36-3
Baltimore and Ohio	46-4
Bethlehem Steel	52-4
Chicken Tel.	32-4
Chesapeake and Ohio	70-4
Chandler Motors	64-4
Columbia Gas	35-3
Columbia Petroleum	14-6
Corn Products	141-6
Continental Can	49-4
Davidson Chemical	77-4
Erie R. R.	20-4
Famous Players	97-3
Gulf States Steel	87-4
General Motors	14-4
General Electric	10-4
International Nickle	12-4
Industrial Alcohol	69-4
Kennecott Copper	32-4
Mexican Petroleum	161-4
Maxwell Motors	47-4
Mercantile Marine Pfd	52-4
Pacific Oil	43-4
Northern Pacific	64-4
Pan American A	61-4
Pan American B	59-4
Producers and Refiners	26-4
Reading R. R.	69-4
Pure Oil Co.	18-4
Sterling Pr.	46-4
Stock Island	72-4
Studebaker Corp	61-4
U. S. Rubber	37-4
Sou. Pac.	82-4
Sugar	55-4
Southern Ry.	25-4
Stewart Warner	104-4
Steel Foundries	33-4
Southern Pacific	85
Texas Co.	53-4
Chi. Mil. and St. Paul	13-4
Tinken Roller Beg.	125-4
Tobacco Products	73-4
Tennessee Cop.	13-4
Utah Copper	65
Westinghouse Electric	52-4
U. S. Steel	94-4
Overland Com.	3-4
Overland	9-3

"Maintain Property"

(Continued from page one)

large-loaf system at present at the fane-tation.

From this function, Lord Shaughnessy returned to his home, and this was taken by a seizure after dinner.

This afternoon at 4 p.m., Father Shaughnessy, of St. Patrick's and Father Downes, also of St. Patrick's, were summoned and administered the last rites of the Church, his Lordship preserving throughout the ceremonies complete consciousness.

In the evening at 7 o'clock Archbishop Gauthier entered the chamber and gave to the patient a final benediction.

Funeral to be Held Thursday.

The funeral will take place on Thursday morning at St. Patrick's Church, where Solemn High Mass of Requiem will be celebrated. His Grace Archbishop Gauthier will assist in the sanctuary and will pronounce the absolution after the Mass is sung.

From tomorrow morning the remains will lie in state at the family residence until removed on Thursday morning. Burial will take place at the Cote des Neiges Cemetery.

Lord Shaughnessy had been suffering for some months, but in spite of his having passed his 75th year, he was remarked of him on Sunday that he displayed none of the frailty of age.

On Saturday his Lordship had been at the Office of the Canadian Pacific Railway and to an official who congratulated him on his appearance replied. "Really I never felt better."

Before he retired to his room to take advantage of my present good health to go out for a long ramble, as I won't bother you for some time. I have planned to go to Bermuda and the West Indies for a period of four months."

Was Born in Wisconsin.

Thomas George Shaughnessy, first Baron Shaughnessy, of Montreal and Ashford, County Limerick, Ireland, was born in Milwaukee, Wis., October 6, 1853, the son of Thomas Shaughnessy. He was educated at the public schools of his native city and entered railway work in the purchasing department of the Milwaukee & St. Paul Railway in 1869. He rose rapidly in the ranks of railway officials and was general storekeeper of the Chicago, Milwaukee & St. Paul Railway in 1882, when he was approached by William Van Horne, then contractor-general for the inter-continental Pacific Railway, and engaged as general purchasing agent. It is said that when Van Horne heard about Mr. Shaughnessy he immediately engaged him out, found him eating a meal in a restaurant, and without delay put up the proposition to him. Mr. Shaughnessy accepted it on the whirlwind spot.

Mr. Shaughnessy was made assistant to the President of the C.P.R. in 1899, a Vice-President and director in 1891, and President on the death of Sir George in 1899, retiring to become Chairman of the Board of Directors in 1918. He was Knighted in 1901, made a Knight Commander of the Order of St. Michael and St. George in 1907, and raised to the Peerage in 1916. Lord Shaughnessy was a great organizer through directorships with a wide range of enterprises. He was on the Boards of almost all the subsidiaries of the Canadian Pacific Railway, the Bank of Montreal, Royal Trust, Canadian Trans-Canada Theatres, Limited, and many such real estate and offices building property in Montreal. He was a Fellow of the Royal Colonial Institute, a Governor of Laval University, a Member of the Windsor Hotel of Montreal, and a member of the Montreal Jockey Club. He married Lady Maud Elizabeth Nagle of Milwaukee. His heir is Hon. R. A. Shaughnessy, the Baron and Baroness Shaughnessy have four daughters, Mrs. Jas. Ogilvie, W. Beaubien, the Hon. Mrs. Herbert Redmond, and the Hon. Margaret Shaughnessy.

Created Over C. P. R. Expansion.

During the regine of Lord Shaughnessy as President of the C.P.R. it grew to be the greatest single transportation system by land and water in the world. It poured out millions—$600,000,000, to be exact—in the development of the Canadian West and its shipping feeders to the mature, and in the original cost stood at 555,000,000, and when he left the Presidency its value was placed at $260,000,000. Between 1905 and 1912 the value of the stock advanced to 252 2-4, and the dividend rose from 6 per cent. to 10 per cent per annum.

Lord Shaughnessy's administrative qualities were: Alertness, quick decision, foresight and unlimited courage and optimism. All his large decisions, whether for the C.P.R. or in his own private ventures, were based almost exclusively on his own personal views. He was in most cases a master of necessity, but never he had opportunity to display his methods were frequently spectacular and startling in their courage. For instance, in the course, of a conversation with the writer he very recently part of the century the fact that the C.P.R. had completed transcontinental system with terminals that made it possible to do business with the Far East via Old World and the New World was under discussion. Mr. Shaughnessy, referring more particularly to the Canadian West: "We have got to be under

LIFE BURDENED BY DYSPEPSIA

Health and Happiness Came With "Fruit-a-tives"

Made From Fruit Juices and Tonics

"Fruit-a-tives" — the wonderful medicine made from the juices of apples, oranges, figs and prunes, is one of the greatest means of doing good that the country of Canada has ever known.

"Fruit-a-tives" is bringing health to hundreds and hundreds of people who suffer with chronic Constipation, Biliousness and Indigestion.

Mr. Frank Hall Myrtle, Ont., writes: "I purchased a box of "Fruit-a-tives" and began the treatment. My condition improved immediately. The dyspepsia ceased to be the burden of my life as it had been, and I am a friend of "Fruit-a-tives".

50c. a box, or $2.50, trial size 25c. At dealers or sent by Fruit-a-tives Limited, Ottawa.

Ouch! Backache! Rub Lumbago or Stiffness Away

St. Jacobs Oil stops any pain, so when your back is sore and lame, or lumbago, sciatica or rheumatism has you stiffened-up, don't suffer! Get a small trial bottle of old honest St. Jacobs Oil at any drug store, pour a little in your hand and rub it right on your aching back; and by the time you count fifty the soreness and lameness is gone.

Don't stay crippled! This soothing, penetrating oil needs to be used only once. It takes the pain right out and ends the misery. It is magical, yet absolutely harmless, and doesn't burn the skin.

Nothing else stops lumbago, sciatica, backache or rheumatism so promptly. It never disappoints!

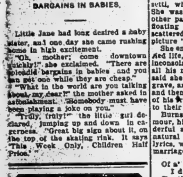
BARGAINS IN BABIES.

Little Jane had long desired a baby sister, and one day she came running home in high excitement.

"Oh, mother, come downstairs quickly!" she exclaimed. "There are splendid bargains in babies and you can get one while they are cheap."

"What in the world are you talking about, my dear?" the mother asked in astonishment. "Somebody must have been playing a joke on you."

"Truly, truly!" the little girl declared, jumping up and down in eagerness. "Great big signs about it, on the top of the waiting room. It says 'This Week Only, Children Half Price.'"





Love! Thrills! Beauty! They're all in this new and spectacular Valentino triumph.

A love story that starts at a gay American college but races and reaches its amazing climax in the magnificent palaces of ancient India. An ideal role for the star; a wonderful entertainment.

Mermaid Comedy — Fox News—Western Drama

REGENT NOW

Matinee Daily

Greatest Home-folks' story ever written.

QUINCY ADAMS SAWYER

Enacted by greatest cast ever assembled for a photoplay.

Blanche Sweet, Lon Chaney, Mae Lincoln, Louise Fazenda, Jake Bowers, Barbara La Marr, Jane Elvidge, Hank Mann, Gale Henry, Victor Potel.

Comedy — Review—Steel Trail

Romances of Married Life

The centenary of the birth of a Victorian poet who immortalized his wife in the most widely read poem of its time, "The Angel in the House," occurred on July 23rd.

Love had been the theme of poetry from time immemorial, but it had not always been the love of husband and wife. In fact, until Coventry Patmore set himself to write a great poem on married loveth, the romance of matrimony, so poet of much importance in the world had ever taken that for his theme.

Coventry Patmore was always annoyed when people identified Rosetta Churchill and Felix Vaughan, the fashionable characters of the poets, with Emily Augusta Andrews and himself, for Honoria was the daughter of a dean and lived in a deanery in a cathedral city, whilst Emily and Irene, who became Emily Patmore, was the daughter of a Congregational minister and lived at Wandsworth.

That seemed sentient. Of the poem has the following inscription: "This poem is inscribed to the memory of her by whom and for whom I became a poet," and it is quite certain that one of the most idyllic marriages a poet ever made was the true source of "The Angel in the House."

The very common) Patmore's friendly was an "angel," both "in the house" and out of it. Millais, then a young man, but destined to become President of the Royal Academy, painted her portrait. Thomas Woolner, the finest sculptor of his day, made a medallion of her lovely head, and Robert Browning wrote a poem about her, and, indeed, of all the band, out of the experience of her and her friends, Coventry Patmore which became a "best seller," running into a quarter of a million copies.

Tennyson, who had his own taste in feminine charm, was captivated by Patmore's wife, and Rossin and Carlyle were among her outspoken admirers. She died after fifteen perfect years of married life.

The Pre-Raphaelite room at the Tate Gallery is dotted all over with the face and features of Elizabeth Eleanor Siddall, who, being exceedingly beautiful, was constantly painted and drawn by Dante Gabriel Rossetti, who eventually married her. She was a favorite model of many other painters, and it is she who is the bathed girl, with the golden scattered flowers in Millais' famous picture "Ophelia."

She enjoyed only two years of married life, and the poet-painter was so inconsolable at her loss that he had all his manuscript poems, which he said she had inspired, buried in her grave, and it was not for many years and then at the continued solicitation of his friends, that he would consent to their recovery.

Burns has immortalized Jean Armour, his wife, in several of his wonderful songs, and chiefly the most beautiful and beautiful of all his lyrics, written, not before, but after marriage:

O a' the airts the wind can blaw
I dearly like the west,
For there the bonnie lassie lives,
The lassie I lo'e best.

It was at a time when he was temporarily at a distance from his wife, and the west wind came from her to him. She had, too, a delightful singing voice, and thus Burns says:—

Thereve sat a bonnie bird that sings
Till mirks are a' my fean.

Milton also immortalised his second wife, who appears to have won all his love. Thus he married the latter only a year. To Katherine Woodcock the great sonnet was written which resembles the famous one of Petrarch to his dead Laura.

Methought I saw my late espoused saint
Brought to me like Alcestis from the grave.

It was probably this great sonnet of dreaming of the return of a dead wife which Millais had in mind when he painted his great picture "Speak! Speak!"

The Smallest Fish.

Probably the smallest fish in the world will be found in the mountain lake, Buhl, in the island of Luzon, Philippines. This fish, which the natives call the "amarapah," is the most minute vertebrate animal known to science. It weighs only half a grain, and half an inch is its maximum length. The natives catch it with a net of delightful fine mesh—scarcely more than a coarse cloth, which is used as a sieve. In this manner great quantities of the tiny fishes are caught, and then stirred in a mass in the sun without any other cooking, are seasoned with pepper and other spices and pressed into flat round cakes, beaumuch as a single cake contains from 2,000 to 4,000 fishes, the smallness of the latter will be realized.

A New Chemical.

Treating wool or woollen goods with a newly discovered chemical called "sulan," which is both colorless and odorless, makes the goods higher offensive to moths. The chemical is the discovery of a German chemist, who based his experiments on the observed fact that moths avoid cloth colored with certain dyes, such, for example, as cosin.

Zay Alias Zee.

This advertisement appeared in the London Public Advisor just fifteen years after Sheridan's death, founded: "That excellent and by all Royalians dear Queen Elvira, divided by the Chinese Tsha, by other nations Tay, Thea, Cha, and by the Sultaness Head, a cophee-house in Sweetings Alley, by the Royal Exchange, London."

THE LOOK.

Strephon kissed me in the spring,
Robin in the day,
But Colin only looked at me
And never kissed at all.
Strephon's kiss was lost in jest,
Robin's one in play,
But the kiss in Colin's eyes
Haunts me night and day.

SOFT WATER CISTERNS

Very Practical Instruction as to How to Build.

Have the Cistern Large Enough—The Capacity Usually Required—How to Build—The Bottle Type Cistern—Most Common In Ontario.

(Contributed by Ontario Department of Agriculture, Toronto.)

When you build a cistern make it large enough. Dry periods with the resulting water shortage must be guarded against, and the best insurance is a cistern of large capacity.

A round cistern 10 feet deep and 8 feet in diameter will hold 419 barrels of water, or approximately 3,750 gallons.

For the ordinary household where soft water is to be used for all purposes other than cooking, it is safe to figure on a daily water use per individual of not less than 32 gallons. To carry the household safely through the long winter period the cistern should have a storage capacity sufficient for the accumulation to each individual to last at least 120 days. Each member of the family would, therefore, require for this period in a modern house 1,440 gallons of water. This figure includes the requirement for bathing, laundry, and housecleaning.

How much will the roof of a farm house collect in a year? In Southern Ontario the quantity of water collected from the roof of a 30 x40 house, if properly proportioned, will be not less than 75,000 gallons. In Northern Ontario, where a greater part of the precipitation is in the form of snow, the water collected may not be more than half the figure given for Southern Ontario. It is a large quantity anyway, and ample for the needs of a family of five people, if all were collected and saved.

Building the Cistern.

The structure must be strong enough to stand the strain caused by the pressure outward and downward of a large body of water. After determining the size required and the location, an excavation of the desired dimension is made and a foundation laid. Re-inforced concrete is the best foundation and wall material. The re-inforcing can be stiff hard wood, old piping, fence wire, among which I beams or angle iron imbedded in the cement wall will be sufficient quantity to prevent any cracking through settling of the soil or weight of water above. The strongest type of wall for cistern is the monolithic or concrete re-inforced with metal, wire or rods. Hirsed walls can, however, be built of stone, tile, brick or concrete blocks that will stand the heavy strain, providing such are re-inforced and well backed with earth. Re-inforcing metal should be used in all cistern walls no matter what material is used in the structure. Without re-inforcing cracks that will ultimately close may develop and open.

For cisterns over eight feet in diameter the re-inforcing should consist of vertical wrought iron rods long enough to reach from the foundation to the top of the wall. With such spaced in the masonry at intervals of two feet and cross-tied with number three wire at eighteen inch intervals, the cistern wall will be strong enough to withstand any pressure likely to be put on it.

The Bottle Type Cistern.

The bottle type cistern is generally used in Ontario. The advantage of the bottle type is in that the surface exposed is reduced. An equally good cistern can be made with vertical walls all the way up. A flat concrete cover can be made for such by re-inforcing with 3 beams, or large iron piping. A man hole should be provided in the top or cover. An inlow pipe and an outflow pipe must be provided for at the intended high water level. A section of pipe of suitable size for a pump to water the stable can be built into the cistern wall at a bright to suit the location where it is desired to install the pump. All pipe placed in cistern walls should be set in a mixture of one part fine sand and one part cement. Cement walls that are required to hold water should be carefully constructed of good cement material, well mixed and in proper proportions, one part cement to three parts clean sharp sand, four parts clean gravel, or crushed stone. After tying the green concrete should be well tamped and worked down against the sides of the forms in order to give it a smooth wall. The horizontal re-inforcing iron can be tied in as the wall goes up. With square tanks or cisterns the corners require special attention and must be strengthened by imbedding heavy iron bars from one inch in cross section or inch pipe can be used for this purpose, after being bent to the desired shape. Scrap iron can with advantage often be used to advantage in re-inforcing concrete, and this is a matter of economy. Where concrete blocks or hollow tile are used in cistern construction, the spaces within the tile are best filled with concrete mixtures; such will permit of better jointing and also strengthen the wall. A light iron rod, or two strands of number three wire, should be imbedded in the cement in each round of blocks in set. Ordinary building brick, set in cement mortar, make very good and durable cisterns. All masonry cisterns should be given a coat of cement plaster inside. If no re-inforcing iron is used then care should be taken to pack the soil on the outside of the cistern wall firmly to withstand the walls resistance against pressure outward.—L. Lochhead, Supt. Extension, O. A. College, Guelph.

SOME ACCELERATOR!

Father (from upstairs)—Helen, isn't it time for that young man to go home?

Young man—Your father is a crank

Father (overhearing)—Well, when you don't have a self-starter a crank

RITCHIE'S ECONOMY DEPARTMENT - Solely Bargains

SHOP HERE TOMORROW!

An Extra Bulletin of Bargains, Suitable for Xmas Gifts and Home Items at Bargain Prices

Boy's Leather Mitts
Boys' strong, long-wearing leather Mitts, for ages 4 to 16 years, wool lined with long wool cuff.
Economy Special 49c.

CORSETS
Women's Corsets of the famous "Gossard" 'make in Pink and White coutil, front lace in long and short stylo, practically all sizes in the lot. Regular values to $5.00 Economy Special $1.89

English Corduroy 95c
English Corduroy of bright, lustrous Fife finish in dark brown, wool finish.
Very Special 95c. yard.

RAG RUGS
Beautiful Rag Rugs, suitable for bedrooms, bathrooms, etc., finished with fringed ends.
Very Special Economy $1.25.

DOYLIES
Attractive and dainty Filet lace Doylies in Round and Oval shapes.
Very Special Economy 19c.

CENTRE PIECES, Etc.
Lace trimmed Centre Pieces, Runners, Scarfs, etc. These make ideal gifts as well as useful Home items, worth regular to $1.65.
Very Special Economy 98c.

Men's SHIRTS at $1.29
WORTH REG. $2 & $2.50
Men's Fine Shirts, made from Percales, Prints, Chambray, Zephyrs, etc., all well made by Tookes, Arrow, Delpark, etc., a chance to save on that Xmas Gift; sizes 14 to 18½. Wednesday morning Economy only $1.29.

ECONOMY LEADER
A GREAT COAT SALE
FOR TOMORROW ONLY
This Season's COATS REGULAR $40.00
$14.75
The materials are Velours, Suedines, Bolivias, Burberrys, Blankets, Polos, etc., made in the popular tie-at-the-side style, some luxuriously Fur Trimmed, all taken from our regular stock. If you are anticipating buying a Coat this season this Sale affords a wonderful opportunity.
Up-to-the-Minute styles; sizes 16 to 40—Don't fail to see these to-morrow, about 36 Coats in the lot. Regular to $40.00 Sale Price $14.75

House Dresses $2.95
Women's House Dresses, all crisp cotton prints in many different styles, from good quality Print and Chambrays; all neatly trimmed and finished. A wonderful value at
$2.95

Children's Combination UNDERWEAR
Children's Winter weight Combination Underwear for Girls. In natural shade, flat weave or cream elastic rib. The famous Turnbull make, made in long sleeves and ankle length, drop seat for ages 6 to 14 years (no seconds) all first class stock. Regular to $3.25 Suit
Economy $1.19

Men's WORK SHIRTS
Heavy Quality Winter Work Shirts, made from best quality Cotton Military Flannel, in Pick and Pick weave, in Khaki and Grey; sizes 14½ to 16½. Good Value at $1.50.
Economy Only 98c

Natural Linen RUNNERS
Beautiful Linen Runners in Floral shade, neatly hemstitched; size 18 x 36. Extra Special 98c.

Mop Cloths
Heavy Fish Net Mop Cloths. Economy Special
3 for 20c

MILLINERY $4.75
50 Smart Hats, all new styles containing Panne Velvet, Duvetyn, Suedines, Felts and Plush models, in small and large sizes, in Black & a host of different shades for winter wear. Regular values $10.00. Economy Special $4.75.

Ladie's SILK SCARFS
Ladies' Silk Fibre Scarfs of intricate weave in many shades, a wonderful value
Economy Only $1.50

Children's SWEATERS
Pullover style Wool Sweaters, Buton-on-Shoulder, also Pullover or Knitted Overalls for ages 2 to 6 years. Regular values $2.00
Economy Only 95c

The Galloping 'Gee-Gee'
The Greatest Toy Ever Made
Regular $5.00 - Clearing at $1.00
Mothers! If you would have something your boys will enjoy buy one of these Galloping Gee-Gees. Any child from 4 years to 14 can ride one. They are more than a toy. They give your boy the right exercise, developing the muscles and better health.
See these to-morrow, Regular Price $5. Clearing at $1.00.

LADIE'S UNDERWEAR - $1.00
Ladies' Winter Underwear, vest and drawers, in natural or cream shades. Vests have long, short and no sleeves. Drawers are open and closed, worth regular to $3.00.
Economy $1.00

Children's TOQUES & SCARFS
Children's Toques, Bonnets and Wool Scarfs in Plain White and colour combination; sizes for infants to 4 years. Regular values to $1.50
Economy - 50c

36 in. Unbleached Factory COTTON at 19c yd.
Full 36 inches wide, a heavy cotton free from black specks and dressing makes wonderful sheets, pillow cases, etc., etc. Very special 19c.

Beautiful Cut Glass
MAKE WONDERFUL CHRISTMAS GIFTS
Buy it here Tomorrow at HALF PRICE
Many different designs to be had in this beautiful, brilliantly Cut Glass, all clearing at Half Regular Price.
Sugar and Cream Sets, Mustard Jars, Sherbet Glasses, Comports, Butter Tubs, Fruit Dishes, Candy Jars, Vases, in different sizes, Water Sets and Lemonade Sets. Also Odd Pieces of China including Tea Plates, Sugar and Cream Sets, etc., Clearing the lot Wednesday at HALF PRICE

LOWEST PRICES
To Reduce Large Stock
TICKELL & SONS CO.
FURNITURE AND UNDERTAKING
PHONE OFFICE 9; RESIDENCE 260

The Daily Intelligencer.

BELLEVILLE, ONTARIO, WEDNESDAY, DECEMBER 12, 1923

Sworn Daily Circulation 5,518

Increasing southwest winds, cloudy and mild.

Thursday—Strong winds and gales from southwest and west, showers turning colder at night.

GRACE SOUGHT FOR DRY LAW BY PRESBYTERY

Resolution Asking For Continued Enforcement of Dry Passes

TO STUDY UNION

Rev. I. N. Beckstead, Moderator Presides at Quarterly Meeting

Usually the minutes of Presbytery are adopted with little or no discussion, but at the quarterly meeting of the Kingston Presbytery, held in St. Andrew's Church, Belleville, on Tuesday, a long debate took place over a motion passed at a special meeting of Presbytery held in Kingston a few weeks ago. At that meeting Rev. Dr. R. J. Wilson was released from the pastorate of Chalmers Church, Kingston, in order that he might accept the position of Publicity Secretary for the Church Union Committee, and it was agreed that his name be placed on the obsolescent roll of Presbytery. The matter to do this was questioned at the meeting here on Tuesday. After much discussing it was finally agreed to place Dr. Wilson's name on the agreement to the roll, and the clerk of Presbytery was instructed to write the clerk of the General Assembly for his opinion as to the status of Dr. Wilson.

Dr. Jas. MacGillivray, Kingston, and Rev. A. J. Hanley, wrote expressing regret at their inability to be present.

Rev. A. E. Boyle, Consecon, read Mr. Hynds's historical committee sent a written request to the ministers to look up the history of the church in their respective communities. Mr. Hynds was appointed to write the history of the congregations in North Frederick and Dr. MacTavish those in North Hastings.

The treasurer, Mr. D. A. Mitchell reported the finances of the Presbytery in good condition. Some congregations, however, had not made their full payment to the presbytery expense fund, and the treasurer was instructed to remind them of their obligation.

Favour O. T. A.

On motion of Rev. MacTavish, seconded by Rev. D. C. Ramsay the following motion was unanimously carried: Whereas this Province for more than 100 years was under a license system which lamentably failed to regulate a destructive and wasteful liquor traffic and whereas the Province has been for eight or five years under the Ontario Temperance Act—an Act which, in spite of some defects, has greatly lessened the evils of intemperance; and whereas the only alternative offered will be a discredited system of Government control; therefore this Presbytery is of the opinion that the Ontario Temperance Act should have a considerable longer trial. The Presbytery, too, while expressing confidence in the Drury Government, and especially the Attorney General, desires to express the hope that would also express the hope that these efforts will not be relaxed.

The report of the general interest committee was presented by Rev. J. C. Wilson. The first meeting of the quarterly with the McDowell Memorial Church were considering the best means whereby they are taking of the church property there. How best this can be managed and the convener of the committee on the superintendency of students (Rev. Dr. J. T. S. Ferguson was added to the committee. In connection with the instructions from the General Assembly a committee was named, by a vote of 11 to 9, to look after the interest, of church union in Presbytery. The members following were appointed: W. McIntosh, Belleville; J. M. Thompson, Napanee; J. T. S. Ferguson, Kingston, D. C. Ramsay, Belleville; C. E. Jamieson, Napanee, and J. A. Wilson, Napanee. It was agreed to support the request of Bethel Church, Kingston, for a loan from the church and manse building fund.

Rev. C. E. Kidd, convener of the House Mission Committee recommended that the grants to augmented congregations remain the same as formerly and to this the presbytery agreed. Carlow mission is the only field open to the presbytery under an ordained missionary. Rev. J. Hall Simpson is in charge.

Rev. J. J. Black and Rev. R. Simpson were appointed to prepare papers on this subject and that our people may spend the Lord's Day in order to foster and preserve the best things in our national life. These papers will be read at the next regular meeting.

Minister is Called.

Rev. G. S. Wood, who was inducted into the charge at Melrose only three months ago, intimated that a call had been handed in for the Rev. Kerr and associated congregations, and that as the Ontario Presbytery was meeting at Toronto, now, he expected that it would be forwarded in a few days. As soon as the call is in the hands of the clerk, he in consultation with the congregation will fix a time and place for a special meeting, and the Rev. Mr. Kerr, Lonsdale and Shannonville congregations to appear there for their interests.

The next regular meeting will be held in Queen University, Kingston, on March 4th, at 2 o'clock.

Rev. R. K. Campbell, of Trenton officiated as chairman until the arrival of Moderator Rev. I. N. Beckstead, of Lansdowne.

WATER ANALYSIS IS ENCOURAGING

The water supplied citizens for domestic purposes is fine quality according to a report received this morning from Toronto. A sample was regently sent to the department for analysis and the report shows that it is free from contamination and of good quality.

Has Not Resigned



It was rumored in Washington that Dr. Otto Wiedfeldt, German ambassador, is to resign. That is denied. Dr. Wiedfeldt is shown talking to Wilson newspaper men at the White House just after he had come from a conference with President Coolidge.

Triumphant Arch Proposed As Memorial to War Heroes Would Place It Over Bridge

Considerable interest is being manifested in the Belleville memorial project, judging from the number of coupons which have been filled in and submitted to the Memorial Editor, in connection with the Intelligencer's plan for determining public sentiment. A wide range of opinion is evidenced in the replies and some of the suggestions involve new problems of memorial conceptions.

Triumphant Arch.

Mr. J. D. Walmsley, President of J. E. Walmsley & Co., favors a triumphant arch over the present narrow bridge over the Moira River, Bridge Street. He suggests that improvement of the bridge be immediately undertaken and the triumphant arch erected when the improvements are made.

"The bridge is no longer suitable to accommodate the traffic over it," said Mr. Walmsley, "and should be made as wide as Bridge Street. I am sure the people of Belleville would subscribe to a memorial of this type erected in such circumstances."

Mr. Walmsley has made a study of triumphant arches and is an enthusiastic supporter of this type of memorial.

Also Favors Arch-Type.

Stayner-Ivey C. V. Mikel also favors the arch type. He suggests a memorial in the form of an archway over one of the Moira River bridges. "The archway could be very suitably and attractively constructed," Mr. Mikel states, "at a minimum cost and probably a more conspicuous location could not be found."

The electric colored lights could be employed to lend further prominence to the memorial. This plan would serve a dual purpose since it would greatly improve the appearance of the bridge as well as remind travellers, of the public's appreciation of the heroes in the Great War. Archways could be erected on both bridges if so desired."

Mr. D. Bradford, 129 Catherine St., suggests a cenotaph built of Canadian stone, inlaid with Bancroft marble, erected on the Armouries lawn at a cost of $20,000, to be spent in Hastings County. Space will not permit the publication today of all of the replies received but a few will be published each day.

William Hore Killed Today

William Hore, 21, was instantly killed while at work on the new Power House construction job near Gilmour's Mill here this morning.

Hore, who is the son of Mr. and Mrs. Joseph Hore of Grand Road, was crushed to death by a huge rock which fell upon him while he was at his work shortly after 8 o'clock. Here he was employed as a mason helper for House Construction Job, Dom R. Smith, the Sinclair Construction Company, and was engaged hoisting skids when the fatal accident occurred.

Coroner Lucks was immediately notified and after viewing the scene of the accident, decided that an inquest was unnecessary.

Finance Minister Fielding Ordered to Take Rest

United Press Despatch, Exclusive To The Intelligencer.

Ottawa, Dec. 12.—Premier King has announced Hon. W. S. Fielding, Finance Minister, that Mr. Robb will be acting Minister of Finance during Mr. Fielding's total recovery from his present illness.

ACCUSED PHYSICIAN COMMITTED FOR TRIAL

Toronto, Dec. 12.—Dr. R. R. Wills, charged in the Weekes Court with the murder of Mrs. Mary Ann Lee, whose body was found in a ravine in Scarboro township on October 16th, was committed for trial. H. H. Grout, K.C., for the prosecution, pleaded that there was no necessary part an illegal operation in the case preventing which there were no indications that Dr. Wills had performed such an operation in the case of Mrs. Lee. Dr. Patterson said that he had been consulted by Dr. Wills and had told him to close that there had been a miscarriage, but it was his duty to consult.

PICKING PANSIES IN BELLEVILLE NOW

The plucking of summer flowers is being reported daily. Yesterday Bridge Avenue resident picked half a dozen pansies from the garden, and in the afternoon they were picked in Bridge Street.

HEAVY "CROP" OF POULTRY IN WEST RESULTS IN FLOODING OF MARKET

In Montreal, Toronto and other large centres the market for dressed poultry is glutted just before the end of the season of the year. One of the leading produce merchants of the city who is an extensive purchaser of coal for the Canadian Pacific Railway, in speaking of the condition in the large amount of poultry coming from the West to the eastern Provinces and which is flooding the market, blames it almost entirely on the cold storage warehouses.

REBELS LAUNCH HOSTILE MOVE

Censorship on News From War Theatre Established

(United Press Despatch)

Juarez, Mexico, Dec. 12.—Two thousand rebels were reported to have left Jimenez for Mexico City, Chihuahua, Durango and other points in the rebellion.

Laredo, Texas, Dec. 12.—With an artillery censorship clamped on all news from Mexico, fighting while raging at Torreon, Laredo opposite here of defections of Torreon garrison.

Outlawed

Juarez, Mexico, Dec. 12.—Laid when of Federal troops which President Obregon has thrown to the east of Mexico City to head off the advance of the Vera Cruz Rebel Army. Gen. Francisco Field, who has been in command of the Federal forces in the state of Chihuahua, has been outlawed by General Sanches.

ASKS COURT TO ORDER RETURN OF DIAMONDS

Surrendered 'Rocks' to Pay For Stock in Company

VALUED AT $250

Deseronto Firm Defendants In Action To Recover $421

At the opening of County Court yesterday afternoon before His Honor Judge Deroche, the majority of the cases set down for trial were laid over, a later date, and the only two that were tried out then were the two following cases.

Vrooman vs. Mackem.

This is an action in which A. H. E. Vrooman of Deseronto have returned to him two diamonds which are in the possession of the defendant, C. G. Mackem and which the defendant alleges he has to pay for the debt of the Canadian Owners, Limited, an off-shoot of the Alberta Financial Brokers. It appears, however, that no shares were allotted to the plaintiff, and he defends the plaintiff alleges that under agreement, the defendant was either to return the diamond or pay him $250, the estimated value. The defendant holds the stones still and plaintiff asks that judgment be given for their delivery in the alternative. A special date in January was fixed by His Honour for the trial of the issues between the parties.

Fenton & Fenton, plaintiff's solicitors, Lennox & Dafoe, defendant's solicitors.

Bruton vs. Clapperton's.

This is an action brought by plaintiff against $2,250. The writ of the defendants have been furnished to the defendants, by the plaintiff's solicitors, Deseronto. The defendants contend that an execution was never assigned for the material and that the work was not satisfactory to the plaintiff. The case will come to the trial of the issues between the parties before His Honour later.

Porter, Butler & Payne, plaintiff's solicitors, Fenton & Fenton, defendant's solicitors.

HARRY FLYNN IS DEPORTED TO U.S.A.

Ottawa, Dec. 12.—J. Harry Flynn, who in recent years gave unto local notoriety as head of an organization of war veterans in Toronto, who on Feb. 21, 1923, was sentenced to two years in the Kingston penitentiary for looks, for an indecent offence, has been deported and deported to the United States.

The reasons assigned by the clearance branch is that part of the term was served in the United States before coming to this country. Flynn no longer becomes a charge upon Canada.

INTERESTING CASE IN TRENTON COURT

In the case of Whitton vs Whitton tried yesterday at Trenton before Judge Wills, Whitton, a hotel owner of Trenton yesterday, delivered to her agent, Alex. Whitton, in 1919.

The defendant, however, denied that she received any goods from the plaintiff and that her husband, Alex. Whitton did not act as her agent, but was in partnership himself when the transaction occured.

W. C. Mikel, K.C., Belleville appears for plaintiff and T. A. O'Rourke, Trenton for the defendant.

SUTHERLAND TO STUDY U.S. AVIATION METHODS

(United Press Despatch)

London, Dec. 12.—Duke of Sutherland has left for the United States to study at first hand, progress in aviation in the United States. He will inspect the big dirigible, Shenandoah of the United States Navy.

Outside of That He's Alright

United Press Despatch, Exclusive To The Intelligencer.

London, Dec. 12.—London Paper says of Premier King: "He has no respect for top hats and trousers sadly need quilts." His one sartorial virtue is that he wears bowlers.

Causes of Defective Cheese Are Explained to Dairymen

District Instructor for East Hastings Presents Report at Meeting Showing Conditions in This Section—Remedies Needed—Frank E. Knight Elected Director of Eastern Ontario Dairymen's Association.

Causes of defective cheese were discussed by Mr. G. L. Publow, Chief Dairy Instructor for Eastern Ontario, who addressed a district dairy meeting at the City Hall this afternoon.

Mr. Publow's talk is a cause of cheese being off flavour. Mr. Publow said, and he explained that all utensils used should be thoroughly cleansed.

Mr. Publow urged all cheese makers to find out the causes of any defects and seek remedies. He declared it was essential that only the highest grade of cheese be exported from Canada. Mr. H. Hume Dairy Instructor for East Hastings district submitted a report in which it was shown that a number of factories in t he district are in need of a better water supply. Mr. Howe visited 92 farms for the purpose of giving instruction as the care of milk designed for the manufacture of cheese. He found pigs kept in the building where the cows were milked in 22 cases. He tested 3,666 composite samples of milk and found the average of fat to be 3.63 and the per cent as fat loss 22. Sixty-one milking machines were found in operation.

Frank E. Knight, of Sidney, secretary of the Belleville Cheese Board was unanimously elected as a Director of the Eastern Ontario Dairymen's Association.

WAR DECLARED ON BALDWIN BY LIBERAL HEADS

Asquith and Lloyd George Plan Hostile Move in Commons

WOMEN RESPONSIBLE

Lady Astor Attributes Conservative Defeat To Women Vote

United Press Despatch, Exclusive To The Intelligencer.

London, Dec. 12.—Former Premier S. H. Asquith and Lloyd George have declared that all other Liberal leaders have declared war on Premier Baldwin and have decided definitely to bind no support to the Conservative party in Commons.

London, Dec. 12.—Activities of the women of Britain was largely responsible for the downfall of the Conservatives in the general election, Lady Astor, who was returned, wrote in a letter to the Times published today.

London, Dec. 12—Baldwin has definitely decided to call a special Prime Minister and will meet Parliament on January 8. That he will be turned out by an adverse vote in Commons is beyond doubt.

TRAINING OF BOY, LUNCHEON TOPIC

Trenton Dec. 12.—"Training of the Boy" was the subject of an address at the Rotary Luncheon here today, by Col. W. Lyon Mackenzie, Ontario Treasurer, Col. Price stressed the importance of the right influence and examples in shaping the character of the boy. He asserted that boys' organizations taught self reliance and must be assisted to gain an early insight into life's work.

Two presentations were made at the luncheon. Rotarian Ackerman and Mr. J. E. Greaney and Mrs. Arthur Cook, for previous services rendered in connection with the Rotary District conference. Mr. O. E. Fortune, president of the club, presided.

PALENCIA DANCE WELL ATTENDED

Despite counter attractions, the monthly dance given by Palencia Chapter of Independent Order of Foresters was fully held last night. A splendid crowd attended, and a most enjoyable night was spent. The music was supplied by Mrs. Bert Bowen and Mrs. Ed. Sevenoaks. A dainty lunch was served at midnight. The next dance will be announced at 9 o'clock, concluded as usual with the singing of the National Anthem.

ENTRIES BEING RECEIVED FOR BIG "BARNYARD BEAUTY CONTEST"

Sixty-two special prizes are being offered by Belleville merchants and citizens interested in the annual exhibition of the Belleville Poultry Association, which will be held here on January 8, 9 and 10th next. Besides the prizes offered by the merchants, offered by citizens, and the splendid prize list should make the poultry show one of the most successful ever held here.

One could not name a strain of poultry which will not be provided with some prize during the three days of the show, for every type from game bantams to the portly Plymouth Rock and Wyandotte hens will be represented in this "Barnyard Beauty Contest". Turkeys, and their friends the red headed gobblers, geese, and guinea hens and all the other poultry type will be in their allotted places.

Prizes for pigeons of every known variety are offered, and rabbits will also be exhibited here. Cash is the show must be in the hands of the secretary not later than January 5th.

The officers of the Belleville Poultry Association are: Hon. Pres.—Dr. President—Col. E. B. O'Flynn. Vice-President—Mr. Jas. Bannerman. Treasurer—R. H. Ketchenon. Secretary—A. S. Larze.

Directors—Messrs. Sinfield, J. Bean, J. C. Weddell, W. Harry, W. Hall, Kennedy, F. Kennedy and J. S. Archibald.

PARTICIPATION OF U.S. WELCOMED

British Press Is Enthusiastic Over Prospect

United Press Despatch, Exclusive To The Intelligencer.

London, Dec. 12.—British press and public are enthusiastic over the prospect of United States participation in the investigation of Germany's capacity to pay reparations even if such participation is to be purely unofficial.

Washington, D. C., Dec. 12.—President Coolidge has formally opened the way to co-operation by naming experts from the United States in the Reparations Commission into Germany's financial situation. Official White House statement said the Washington Government would vote with favor the acceptance by United States experts of an invitation to sit upon the inquiry committees.

The plan already has been approved by the Allied Governments and by Germany.

RUSH WORK ON VANCOUVER PIER

C.P.R. Vice-President Says Project Will Be Finished As Soon as Possible

Vancouver, Dec. 12.—Mr. Grant Hall of Montreal, Vice President of the Canadian Pacific Railway, who arrived in Vancouver on his annual trip of inspection announced that the work of building the new C. P. R. pier on the Vancouver Water front would be rushed with all speed. Mr. Hall, with Jenkins company, constructional engineers of the pier, state a statement that work will begin the erection of offices and sheds immediately.

This morning while Mr. Hall would not state definitely when the pier will be completed he said that it would be ready as soon as possible. With Mr. Hall on his tour of inspection of the work in Vancouver, Victoria and Prince Rupert, were W. Whyte, of Montreal, chief of the Motor Power Department of the C. P. R. Lines in the West, and Andrew Kelly, of Winnipeg, Chief Engineer of Winnipeg, and Manager of the Canadian Pacific Railway Hotels. Mr. Kelly left early in the week for the east after a trip to the Pacific Coast and Rocky Mountains, and left again for Winnipeg. Regarding men and men bonding, Mr. Hall said conditions on the prairies were very satisfactory.

Mr. Jack Chapman has returned from Toronto.

COUNCIL SQUABBLE EVIDENTLY A RUMOR

Before the business of the council was commenced at Monday night's meeting Mayor Wiggins stated that he desired an apology from two brother aldermen over the squabbling language to them, and directed at him.

He was informed that the matter had been placed before Robinson's solicitor, and that no further action would be called upon to answer to the charges.

Chief Constable Kidd stated that the matter had not developed to the intention of the Police Departments as seen this morning.

COMING EVENTS

Tuesday, December 18th, at 8 o'clock, Y. M. C. A. Auditorium, Dr. Bridge St. Dance, assisted by the soloists of the church adm. 50c. Dancing Class, Friday, Dec. 14th, Victoria Hall, Bridge, Plaisirs, Miss Phyllis Smith, Secretary. Tickets $1.00. M. Phyllis Bannister. Tickets $1 each. 50-4d.

St. Andrew's Church Bazaar

Wednesday December 12th in School Room under the auspices of the Ladies' Aid. Afternoon tea. Homecooking and candy. Afternoon tea in the room from 4 to 6 p.m. 50-2d

Will all members of the G. W. V. A. please send in names and age of children for Xmas Tree, also all children of Deceased Members of the Unit. After this, children up to 12 years only, it will be impossible to take names after a certain date. 50-6d

"Passion Play"—Lantern slides and lecture, Wednesday, Dec. 19th, Bridge Street Church. Doc. 19th Organization 8c. 291-12-19-d.

ACCIDENT AT BELLE THEATRE

Fred Wiggins, Electrician, Falls From Ladder and is Painfully Injured

Fred Wiggins, electrician, in the employ of J. S. Finn, who has the contract for wiring the Belle Theatre, was the victim of a painful accident, when he fell from a ladder in the basement of the theatre and sprained his right knee and ankle. He was working on the lower gas. Dr. G. H. Stobie was immediately called and found that the knee was taken by Dr. G. E. Marshall it was found that the ligaments in the knee is still confined to the house, and will be for several days.

The unfortunate man was pulling wires through pipes over the entrance to the theatre, and in the excitement when one of the wires stuck, he gave a sudden pull, with the result that he lost his balance and fell backwards. In falling he attempted to stop himself on the ladder but failed. The fall caught his knee against the ladder, and he fell out to the floor of the ladder and struck the floor. Wiggins, Wiggins, Wiggins.

Interviewed over the 'phone today by the Intelligencer, Mr. Wiggins stated that he hoped to be up and about the house.

Would Advertise Wedding Plans Like Auction Sales

Ottawa, Dec. 12.—Ontario's new Minister of Health, Dr. Forbes Godfrey, would have one advantage if the plan for marriage licenses posted in front of the office of registrars for public examination for 15 days before the granting of the legally attended meeting in Normal marriage of the unit. Ontario is now part of the agenda of the annual convention of the Canadian Social Hygiene Council now in progress in that city.

Dr. Godfrey was one of a number of prominent protagonists of the social hygiene movement. The idea would be to advertise the wedding plans like auction sales, so that people are married by clergymen in Toronto when they are so drunk that they do not know they are married for

Increasing southwest winds, cloudy and mild.

Thursday—Strong winds and gales from southwest and west, showers turning colder at night.

Daily Intelligencer

DAY OF QUINTE'S LEADING NEWSPAPER, BELLEVILLE.

Printed and published every afternoon (except Sundays and holidays) by The Intelligencer Printing and Publishing House Limited, at the Sign of the Lamp, Corner of Front and Hanna Streets, Portion of Ontario, at Belleville, 357 Front Street.

The Daily Intelligencer has a larger circulation than any other paper published in Hastings or Prince Edward Counties. Sworn circulation statement furnished on request.

Delivered in City ..... 15c the week
If mailed for six Months ..... $3.00 the year
If mailed outside of City ..... $4.00 the year
By mail to United States ..... $4.00 the year

TELEPHONE NUMBERS

Advertising and Circulation .. 36
Editorial and News 1248

Nights, Sundays and Holidays

R. R. Dawson, Manager 486
W. J. Werking, Editor 188

Let there be harmony in things essential—liberty in things not essential—charity in all.

PUBLIC DANCING HALLS

The City Council of Kitchener has passed a by-law placing restrictions upon dancing and the Kitchener Record, commenting upon the Council's action, says:

"The whole root of the matter can be traced to lack of parental discipline. If fathers and mothers keep in touch of the doings of their children they need not be surprised if the places of amusement where their boys and girls gather in search of fun and excitement become hotbeds of iniquity and crime. On the other hand a dance hall may be a perfectly harmless place, and would be such without fail if all those who frequent it had received the proper home training."

No girl under sixteen years of age should be permitted to attend a public dance unchaperoned. Chaperons are an exotic institution in the atmosphere of the average dancing hall; modern young girls of the type who attend public dances object to the company of older women whose office is obviously that of guardian or protector. Because of the oblique social standards which prevail, they are justified in the feeling that they would be humiliated by such an arrangement.

Yet in an earlier day, and certainly a no less happy one, girls ever sixteen years of age who attended public functions unchaperoned were frowned upon and invariably lost caste in their social set. In the extreme Southern States; in the Latin countries of South America and among the better classes in France the chaperon is still a recognized institution.

The plain truth of the matter is that young girls need guardians when they meet young men at public dances or at other public functions. They are at a romantic age, just budding into womanhood, and they do not always distinguish the gold and the dross.

Breeding, of course, is an invaluable asset to a young girl, but proper home training is an excellet substitute as a weapon with which she may protect her character and her reputation.

Dancing halls in small cities are by no means dens of wickedness, but danger lurks in any place where girls and young men may engage in promiscuous dancing. Drinking is not uncommon in many places and relations between the sexes are distressingly free of restrictions.

As a matter of fact, girls under sixteen years of age should not visit dance halls even if properly chaperoned. Wise parents will discourage the penchant of their young daughters for public dances and, moreover, will bestir themselves in an effort to develop their daughters' self-respect and their interest in other amusements wherein libidious influences are not encountered.

BARON SHAUGHNESSY

The death-ben message of Baron Shaughnessy to the President of the Canadian Pacific Railway: "Maintain the property"—is strikingly characteristic of the great railway chieftain's career.

Lord Inchcape, Wm. Lord Shaughnessy entered the employ of the Milwaukee & St. Paul Railway as a lad of sixteen. He forged ahead steadily and in 1882 he became general purchasing agent of the Canadian Pacific Railway, then a young and struggling system. He became Vice-President and Director of the system in 1891, and in 1899 was advanced to the Presidency.

Baron Shaughnessy belonged to that class of empire builders of which James J. Hill, Lord Strathcona and the late Sir William MacKenzie who died on Wednesday last, were members. All were men of broad vision, keen foresight and unlimited optimism. Baron Shaughnessy possessed many qualities in common with them, but in his grim determination and his sometimes spectacular methods he resembled James J. Hill. Like the latter he remained in harness (as Chairman of the Board of Directors of the C.P.R.) until his death.

The opportunities and the needs of the pioneer period in railway development produced these giants, and, in the passing of two of them within a week, Canada has suffered a loss which cannot but be poignantly felt. Canada's future depends not a little upon her ability to continue to breed men of the calibre of Baron Shaughnessy and Sir William MacKenzie.

EDITORIAL NOTES.

The starvation cure does not seem to be effective in the case of the Rhinelanders.

Directors of the U.F.O. Co-operative Co., Ltd., are accused of having "stifled independent minds". It is a rather ambitious charge, but the record of the past four years strongly supports it.

Santa Claus is not likely to put anything in the stocking of the Home Bank officials. There are a number of depositors, also who will not experience an especially happy Christmas.

Well, the poor man will not complain of a amalgamation of distilleries. The prices are already prohibitive. But let the bootleggers propose a combine and watch the result.

The members of the City Council do not seem to be imbued with the "spirit of peace" usually associated with the period immediately preceding Christmas.

PRESS OPINIONS

SENSITIVE CAPITAL

(Westminster Gazette)

Mr. Snowden is quite right. If ever the capital levy was opportune, it is so no longer. The enormous boom of an election has caused an immense change in values in first-class securities. Capital has never so sensitive, and no one who has the welfare of the country at large at stake can view these financial disturbances with equanimity.

PROPHECY FULFILLED

(Toronto Star)

It is well known that when the pre sent prime minister of Canada was quite a young man the late Sir Wilfrid Laurier predicted that he would be premier before he now occupies.

Another prediction to the same effect is recorded by Mr. Evelyn Wrench, editor of Overseas, the monthly journal of the Overseas League, who, after stating in the current issue of his periodical that Premier King is an old member of the league, adds:

"I first had the pleasure of meeting him at Bridge Hall, Ottawa, seventeen years ago, when I drafted the scheme of the Over-Seas League. I was sitting next to him at a study when Mr. Mackenzie King was announced. Well do I recollect Lord Grey taking him by the arm, and say ing to me, "I want you to meet the future prime minister of Canada."

It will be seen that the two prophecies have been made of others, or are now being made of others, but it is the prophecies that come true which attract more interest and go upon record.

MEDICAL QUACKS

(Brockly Eagle)

Three branches of medical rogues confront the authorities. There is the faculty of the school which issues diplomas for gold, rather than in return for effort. There is the licensed physician whose conscience is so elastic that he can bring himself to substitute for the neophyte in license tests. And there is the bogus doctor.

The wrath of the community has always been visited upon the malpractitioner. It will hardly be withheld from the impostor and his aids. The long term behind the bars is the only proper punishment justice which should be meted out to all three criminals profiteers in hope and faith.

By The Side Of The Road

WHEN I WAS QUEEN IN BABYLON.

When I was Queen in Babylon,
In Babylon, the old, the wise,
I lay each night on each day, I ween,
Full double diamonds for my hair—
Chalcedony—rich merchandise—
Circat opals, gold and gilded mine
s'ones—
And many prices found me fair,
In Babylon, when I was Queen.

When I was Queen in Babylon,
In Babylon, the old, the wise,
Cet emeralds blazed out their green
Upon my arms—somewhere
ones—
Then slaves stood o'er me, with a
fan
Of peacock plumes from Turkestan—
Mine ears were set with pearls of
size,
In Babylon, when I was Queen.

When I was Queen in Babylon,
In Babylon, the old, the wise,
I was more fair than man hath
seen—
My robes flashed forth a golden
light—
Scribes burned incense round my
path,
And half a score of dancing girls
Caused reverent in my sight,
In Babylon, when I was Queen.

When I was Queen in Babylon,
In Babylon, the old, the great,
Men kept their knives and daggers
keen,
For woe to him who carried my
hate!
Ten snow white leopards worked
my will.
On those whom I had deigned to
kill—
Yet—at my summons none came
late
To Babylon, where I was Queen!

When I was Queen in Babylon,
In Babylon, the old, the wise,
Kings kissed my jeweled sandals
there,
Great chiefs bent humbly to my
sway,
And if I chose to kill them all,
'Twas done—ran red my banquet
hall,
And none would dare to say me nay,
In Babylon—for I was Queen!
—Margaret C. Huggins.

* * *

MARGARET may be some poet,
Let her surname sounds sort of
interesting, doesn't it.

* * *

NOW THEN, DOCTOR.

HIGH RIVER, ALBANDON is having terrible with a garter. She will submit to an operation this week and hopes that there will be able to help her—Morrisville, Pa., Times.

* * *

This home-made hooch will give you grit,
It has a kick by Grass.
A fishworm took a drink of it,
And whipped a lung-power bass.
—Hamilton Herald.

* * *

Remember Victor Hugo's Story of the "Casque-Nez?"

NEW YORK, Dec. 10.—After conversationalize Eugene Merritt, a railway guard, for his ability to raise enough to buy a racing automobile, Magistrate Marsh in traffic court sentenced him to five days in the workhouse or making fourteen miles an hour along Broadway.

* * *

ONE CONSOLATION.

They went riding after the party,
And the night was very cold.
He didn't attempt to keep her warm
For fear she'd think him bold.
"Are you nice and warm?"
He'd asked at the outset,
And, with chattering teeth,
She said, "At least, I'm sociable."
—Exchange.

* * *

A U.S. bridegroom has refused a $2,500 wedding gift from an uncle because the latter said he was a "fool to marry". He'll probably agree with his uncle in a few years.

* * *

A CORRESPONDENT crashes in with the startling news that a hired man on a farm near Stirling quite recently shocked himself to death while putting on a "stand up" collar, last Sunday morning. It seems that the "turned" thing imprisoned his Adam's apple.

* * *

In Texas a deserted wife is known as a quick-draw widow.

* * *

A "SOCIAL" EVENING AT THE O'BRIENS'

TORONTO, Dec. 11.—"Better a wild man of the woods, than a wild man of the ward. You will go to the farm for 30 days." said Magistrate Jones after listening to a charge of wounding preferred against George Stringer, an Irishman, by policeman Hall. Mrs. Jane James O'Brien, also of Hibernian extraction was complainant.

Mrs. O'Brien, wife of complainant, was called from the witness bench a startling story. Stringer called for a social evening on Sunday night, your worship," said Mrs. O'Brien, "and just for pastime he had my husband standing twisting wrists for $5 a twist. My husband won and Stringer picked up the sugar bowl and cracked him over the head with it. My husband came to defend himself and then he cracked him with a teapot. My husband's head was badly cut. Then they started to fight under the table. The room was wrecked and the house caught fire. We had to call in the fire department."

* * *

SELF-RESTRAINT.

Lady—The idea of a great big, husky man like you asking a stranger for money.

Tramp—I know lady, but I'm too kind-hearted to tap you on the jaw an' take it away.

Music & Drama

RODOLPH VALENTINO IN "THE YOUNG RAJAH"

A college dinner following a boat race is one of the features of "The Young Rajah", in which Rodolph Valentino stars for Paramount, and which is being exhibited for the last time at Griffin's Theatre to-night. Harvard Wins.

Valentino as Amos Judd, is stroke oar. The dinner is typical and ends in a tragedy when a rival of the hero attacks him with a chair and missing him, assaulting from an open casement.

Wanda Hawley plays the American sweetheart opposite Valentino in the picture.

For Norma, a funny Christie comedy, and a peppery Western drama are being shown at the same performance.

BLANCHE SWEET IN "QUINCY ADAMS SAWYER"

Blanche Sweet has returned to the screen.

The delightful film favorite is seen at the Regent Theatre tonight in the dramatic version of Quincy Adams Sawyer," which Clarence Badger directed.

The return of Miss Sweet is one that will be welcomed by all Belleville film fans as well as by her many friends in motion industry. She retired a few years ago on account of ill health, and it was not until recently when she was married to Marshal Neilan that she again appeared in the public eye.

Miss Sweet went to Hollywood from New York with her husband. She had no intention of going back to the screen at the time, but was persuaded to do so by her husband and friends who were aware of the possibilities of her role in "Quincy Adams Sawyer." She has appeared at Abe Erlanger's all the time since the famous Fatima Dance.

Others in the cast are Barbara La Marr, John Bowers, Lou Chaney, Louise Fazenda, Anne Shirley, Hallam Cooley, Elva Lincoln and Gale Henry.

A good Mack Sennett comedy, a Hy Mayer Travelogue, and chapter of The Steel Trail" serial are being exhibited on the same program.

LIONEL BARRYMORE AND ALMA RUBENS IN "ENEMIES OF WOMEN."

"Enemies of Women," Cosmopolitan's motion picture of the war novel by Vicente Blasco Ibanez, the Spanish novelist, is to be shown at Griffin's theatre for Friday and Saturday, with the usual matinee Saturday, after unusually successful showings on Broadway, in Chicago, Los Angeles, San Francisco, Boston and other cities.

Lionel Barrymore and Alma Rubens head a notable cast. Other players in the picture are Aileen Pringle, Claude Gareth Hudlow, Gladys Hulette, the late William H. Thompson, William Collier, Jr., and Ivan Linow.

"Enemies of Women," which has been rated by photoplay critics as one of the best productions of the year, contains numerous scenes actually "shot" in Monte Carlo and Paris. The war scenes, especially the sinking of ships by submarines, are declared to be unequalled. Since the settings were directed by Joseph Urban, regarded as the foremost scene and lavishness may be accepted as assured.

The action of the story takes place in Russia, Paris, the war front, and in Monte Carlo. Barrymore gives one of his finest characterizations of his illustrious acting career, it is said, as Prince Lubimoff, a selfish Russian noble. Alma Rubens is seen as the Duchess de Lille, a beautiful exotic, who lives only for lucn.

BEBE DANIELS AND CONRAD NAGEL AT REGENT TOMORROW

Another of those splendid casts that are characteristic of Paramount pictures has been assembled for "Singed Wings", Penelope Dalton's Paramount production in which Bebe Daniels and Conrad Nagel are featured and which comes to the Regent Theatre, Belleville, for commencement tomorrow, with the usual matinee daily.

Miss Daniels has the role of Bonita della Guardia, an Italian dancing cafe dancer, while Mr. Nagel plays the leading masculine part, that of Peter Gordon. Wallace Reid is regarded as one of the screen best young heroes and his role in "Singed Wings" gives him ample opportunity to display his talent to the best advantage.

The other important characters in the story are in the capable hands of Adolphe Menjou, Raymond Bowers, Ernest Torrence and Mabel Truntzle.

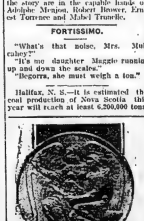
FORTISSIMO.

"What's that noise, Mrs. Mulcahey?"

"It's me daughter Maggie runnin' up and down the scales."

"Begorra, she must weigh a ton."

Halifax, N. S.—It is estimated the coal production of Nova Scotia this year will reach at least 6,200,000 tons.



Photos show both sides of the Michael Faraday Medal awarded by the Architectural League of New York. Henry Deane for the medal, distinctive contribution to industrial art, shows the smart Fifth Avenue fashionated sculptor, designed the medal, shows the smart Fifth Avenue fashionation aiding the youthful Hermes, father of industry. Below, one's beauty strung from the wheels of industry.

Music & Drama

SPOILING NATURE

(Toronto Telegram)

Pleasure of travelling through Ontario is not enhanced by the sight of ugly boardings and advertisements which disfigure its landscape near public highways.

Experts in the art of advertising do not make the mistake of erecting structures which are an offense to the eye, but all who resort to this form of publicity are not experts.

The ministry of transport in England is now taking action to prevent the marring of the main arteries of travel by unsightly advertisements which obscure the landscape.

How About Your Children's Eyes ?

The classroom to-day is making greater demands upon children's eyes, than ever before.

Are you sure that your child is not suffering from the effects of improperly fitted glasses, or from the effects of no glasses at all? The matter is important and you cannot afford to accept responsibility for neglect.

Bring your children here for a thorough examination of their eyes, and for proper glasses, if required.

All That Science Can Give; All That Artistry Can Add.

Edwards OPTOMETRISTS

262 1-2 Front St., Belleville
Phone 1328w.

Every Battery Trouble Can be Corrected Here

Winter Storage of Your Battery

Complete Radio Sets or any parts

Quinte Battery SERVICE STATION
4-6 Dundas St. Belleville

PHONE 309

HINCHCLIFFE'S MARKET SQUARE

Where you save money on your meat bills.

CHOICE BEEF and PORK

And all meats always fresh.

4 DELIVERIES A DAY

HINCHCLIFFE'S

SINCLAIR'S

Gift Hosiery

Hosiery makes a splendid gift for everyone uses it and a new pair of Hose are always acceptable whether for ladies, children or men. Pure Wool, Silk and Wool and Silk are shown in great variety suitable for gift purposes. Prices vary in ladies from 50c. to $4.00 pair.

Children's Cashmere, Worsted or Golf Sox at 50c. to $1.50 pair.

Men's Sox in Grey Wool Cashmere or Silk and Wool at 30c. to $1.00 pair.

FINE LINENS

Every woman, whether bride or matron, adores a gift of Linen. Pure Linen Cloths separately or with Napkins to match are the most ideal. Madeira Linens in Centres, Tray Cloths, Serviettes or Doylies. Cluny Lace Doylies and Centres, and a host of other Linen pieces for Gifts.

WARM BATHROBES

Made from Beacon Cloth or Canadian Eiderdown in good styles at $5.00 to $11.00.

Crepe Kimonos are shown in several shades at $3.00.

NEW SWEATERS

Several very new styles chiefly in Brushed Wool, have just been received. They would make delightful gifts. Prices $4.50 to $11.00.

UMBRELLAS FOR EVERYONE

There are scores of Umbrellas from which to make Christmas selection, Umbrellas for ladies or gentlemen, and in cheaper qualities or smaller sizes for children. A big range of handles. Prices from $1.00 to $10.00.

RIBBON GIFTS

Anyone who is even fair at needlework can quickly make up pretty gifts, such as sachets, cushions and cases of Ribbon. The selvedges on each side help make sewing easy. Lovely Rib bons in every width at moderate prices.

KNICKERS

Fine Satinettes in Navy, Rose, White, Paddy, Pink and Black. Special at $1.19.

SINCLAIR'S

MEN'S OVERCOATS For $15.00

We are showing just now a nice assortment of real, good Coats for men and young men at $15.00. They are hard to get and very few stores have anything at all to offer at this very low price.

Some have regular shoulders, some raglan shoulders, all have the 3-way belt. The choice of colors at present is very good, but they are moving lively.

Oak Hall

CANADIAN NATIONAL RAILWAYS

GOING EAST

G. T. Sin. No. 20: 12.25 a.m.—Fast train, daily.
G. T. Sin. No. 18: 12.16 a.m.—Mail train, daily.
G. T. Sin. No. 16: 1.57 a.m.—Fast train, flyer, daily.
G. T. Sin. No. 10: 10.02 a.m.—Mail and Express, daily except Sundays.
G. T. Sin. No. 14: 12.19 p.m.—International Limited, daily.
G. T. Sin. No. 4: 3.05 p.m.—Fast Capital City, daily except Sunday.
G. T. Sin. No. 28: 5.15 p.m.—Local Passenger, daily except Sunday.
G. T. Sin. No. 8: 7.55 a.m.—Express, daily.

GOING WEST

C. N. Sin. No. 9: 5.50 p.m.—Mail and Express, daily, except Sunday.
C. N. Sin. No. 109: 6.00 p.m.—Mail and Express, Sundays only.
C. N. Sin. No. 11: 7.50 p.m.—Imperial Limited, daily.
C. N. Sin. No. 7: 3.45 a.m.—Express, daily.
C. N. Sin. No. 203: 10.10 a.m.—To Trenton only, thence connection is made to Picton and intermediate points; daily except Sunday.
G. T. Sin. No. 12: 2.15 a.m.—Express daily.
G. T. Sin. No. 2: 2.57 a.m.—Express daily.
G. T. Sin. No. 5: 5.24 p.m.—The Queen City, daily except Sunday.
G. T. Sin. No. 27: 11.45 a.m.—Local Passenger, daily except Sunday.
G. T. Sin. No. 29: 3.10 p.m.—Express daily.
G. T. Sin. No. 25: 4.50 p.m.—Motor to Napanee, thence steam, arriving Kingston 8.10 p.m., daily except Sunday.
C. N. Sin. No. 30: 9.40 p.m.—Daily except Sunday.

BELLEVILLE AND PETERBORO

GOING WEST

	Leave. Ar. Peterboro
Mail	5.30 a.m. 8.00 a.m.
Passenger	3.40 p.m. 7.05 p.m.

BELLEVILLE AND MADOC

GOING SOUTH

	Arrive. Lv. Madoc
Passenger	4.15 p.m. 2.50 p.m.
Passenger	11.30 a.m. 9.00 a.m.

BELLEVILLE AND PETERBORO

GOING EAST

	Leave. Ar. Belleville
Passenger	8.25 a.m. 11.00 a.m.
Mail	7.45 p.m. 12.15 p.m.

Belleville and Peterboro service daily except Sunday.

BELLEVILLE AND MADOC

GOING NORTH

	Leave. Ar. Madoc
Passenger	12.20 p.m. 1.50 p.m.
Passenger	5.10 p.m. 6.55 p.m.

ALL NORTH AMERICAN CONTINENT WILL SOON HEAR WITH INTEREST OF GREAT U.E.L. CELEBRATION

Widespread publicity which is being given the United Empire celebration, to be held here on June 16 and 17 next, is evidenced by the following story which appeared in the Cleveland News Leader under the date of December 8th:

Belleville, Ont., Dec. 8.—This city is next year to witness the celebration of the landing of the first of the United Empire Loyalists in Upper Canada in 1784, after the American colonies had won their independence and they had made things most uncomfortable for those who had remained loyal to Great Britain in the persecutable struggle.

Premiers from most of the Dominion are lending their names to the movement and a number of the biggest financiers of Canada are undertaking to finance the celebration and make it the success it deserves.

It was at Belleville, in the Bay of Quinte district, that the first of the Empire Loyalists, who had come into Canada via the St. Lawrence and Lake Ontario, took up their residence and bravely built on the banks of the heart of a forest. Later these settlers spread all the way from the Ottawa river to the Detroit river, and their descendants now form the bulk of the great soldiers, writers, lawyers, doctors and judges of English-speaking Canada.

Loyalist Are "Plated"

After the thirteen American colonies had been declared independent, the British set about to make certain that the northern half of the continent would not be wrested from them, and they skillfully selected settlers who could be relied upon to stand by the British traditions, no matters what temptation should confront them.

To this end, the best of the British Empire Loyalists were placed on large tracts of land and given much authority over their fellows. There was also at least one former commissioned British officer to every square mile of land, so that in case of trouble that inhabitants could be readily mustered into regiments to repel an enemy or maintain order at home. In this way the forebears of the famous Sir Arthur Currie, commander-in-chief of the Canadian forces in France, settled in the county of Middlesex. When General Currie was selected as commander-in-chief, people wondered why it was that the former real estate agent of Vancouver had come so suddenly to the front. They did not know that the name of a family bred to war and that his people had been placed on land in Ontario nearly a hundred years previously because they were good soldiers and could be relied on to maintain British traditions.

American Participate

Sir Arthur is to have a large part in the coming celebration and he will be associated with other descendants of United Empire Loyalists in the carrying out of the program. Others mentioned in this connection are Sir Frederick William-Taylor, Sir Mortimer Davis, Sir Allen Aylesworth, Sir William Mulock, Sir John Willson, Sir Joseph Flavelle, Sir Edmund Walker, Sir John Gibson and Sir Hugh John Macdonald, the latter being one time premier of Manitoba.

Amongst the American who will attend the celebration from Burlington, Vermont, a descendant of a famous American revolutionary officer, Joseph Clarke, of the supreme court of the United States, Rear Admiral Sims, of the United States Navy, but who is a Canadian by birth and is a native of Cobourg, Ont., and Governor Alfred Smith, of the State of New York.

It is recorded that the original United Empire Loyalists set out from New York in several ships on September 3rd, 1783, and proceeded up the Atlantic coast to the Gulf of St. Lawrence; thence up the River St. Lawrence to Cataraqui, where they spent the winter in shacks, and constructed a number of flat-bottomed boats that were to carry them through the rapids into Lake Ontario. It was on June 16, 1784 that they reached what is now Adolphustown, where land followed by many other parties, and all were met by the representatives of the British government. The magnificent tract of new settlers had plenty of money and had occupied official positions under the British crown in the thirteen states previous to the outbreak of the revolution.

TAKE CAT CENSUS

Murfreesboro, N. C., Dec. 12.—(United Press)—The Jeunesse class at Chowan College, a Baptist institution here, has completed a census of the village cats as a result of a practical supervision of the sophomore. The taking of the feline census was the last stunt imposed by the sophomores. The investigation discovered there are just 70 cats in the town and they vary in age from six months to five years. Twenty of the cats answer to the name of "Tom". Exactly that number are black.

ANCIENT TOMB IS DISCOVERED

Philadelphia, Dec. 3. (United Press)—An undisturbed tomb, dating from the reign of Christ, has been discovered in the valley of Kedron, near Jeru salem.

Word of the important discovery was received here from Dr. W. F. Albright of the American School of Oriental Research in Jerusalem and announced by Dr. James Alan Montgomery, president of the school.

The tomb contains more than a score of ouvaries. A dozen of these bore cremations of the occupants. All of these apparently belonged to one family which flourished about the time of Christ.

RIVER VALLEY

Mr. and Mrs. Alex. Bush and Adelbert Bush, of Erie, are visiting at Hanna's on Sunday.

Mrs. Arabella Hatfield and mother and Mrs. Hart visited at Mr. C. Church's on Sunday.

Mr. and Mrs. Perry Utman were Sunday visitors at Mr. B. Fryer's.

Miss Lucy Boulton is spending a few weeks in Belleville.

The institute meeting was held at Mrs. Earl Morrow's on Thursday. All enjoyed the meeting and the report of convention given by Mrs. Sager. The remainder will be given at the January meeting.

Mrs. Chas. Morrow has been visiting her sons for a few days.

Mr. and Mrs. Arthur Hatfield and daughter, Mrs. S. Irvine on Thursday and Friday.

A reception was given by Mr. and Mrs. Royal Herman in honor of their son and his bride on Wednesday night. About thirty guests attended.



Concert Delights Large Audience

John Street Church Choir and Assisting Artists give High-Class Concert

A large and appreciative audience assembled in John Street Church last night to hear the concert given by the choir and assisting artists.

The programme opened with a very spirited rendering of "The Miner's Wooing", this chorus, a favorite of our audiences of a generation ago, lost none of its charm in last night's presentation.

A duet by Mrs. Lewis and Miss Bogart—Schitte's Ave Maria Caprice, was played in a delightful manner.

Miss Jessie Tuite, always a favorite with a Belleville audience, was at her best last night. Her reading was in good style and was given with her accustomed charm. Her first number was "At the Movies" and as an encore she gave "Mrs. Smith Jones' Cuddle Down" and "Abraham Lincoln" was a masterpiece and was given "As Man's Description of His Wife's Gown" "The Chairman's Resignation" were excellently received. Messrs. Bankier and Booth gave a fine rendering of Parker's "The Deadly Deed" and also in the program Mr. Bankier sang, "Mother's Aida", from the opera of the same name. Mr. Bankier is a real tenor and his appearance last night showed him to be an artist of no mean rank. Miss Simon sang "One Fine Day" from the opera "Madame Butterfly" and was forced to respond with an encore. The number duet by Mrs. Lewis and Miss Wanda Biggs "Thomas and Dorothy" by Raymond was given in such a way that part of it had to be repeated. The Scotch choruses by the choir "Loch Lomond" "The Bonnie Banks" and others were given with fine effect, and the singpie chorus of the same sections in the latter number were quite realistic. An encore was demanded and "Tom, Tom, the Piper's Son" a delicious bit of musical nonsense was given. The instrumental selection Rinaudi's delightful setting of Longfellow's "Good Night, Good Night Beloved". Miss Bogart, organist of the evening, rendered her accompaniments in a masterly way and Mr. Booth, choirmaster, proved himself a worthy conductor.

WEDDINGS

GILLESPIE—HORTON

A very quiet wedding was solemnized this morning at the St. Andrews Church Manse, George St., when Miss Viola Eleanor Horton, daughter of Mr. and Mrs. Frederick Horton, 1 Harvey St., was united in marriage with Mr. Ralph Edward Gillespie, 11 Harvey St. The ceremony was performed by Rev. A. S. Kerr. The happy couple left for Toronto where on their return will reside in the city.

WHEELER—GENEREAUX

On New York, Dec. 1, at the St. Emmanuel Rectory, Miss Delphine Mary Genereaux, of Cushington, was united in the bonds of holy matrimony to Mr. William Henry Wheler, of Rye, N.Y. The ceremony was performed by Rev. George Marshall.

ENGLAND MOURNS SHAUGHNESSY'S DEATH

London, Dec. 12.—Lord Shaughnessy's death comes as a terrible shock to hosts of friends in Great Britain. There are hall mantel and still Canadian government buildings in honor of the great railway executive.

A memorial service for Thursday is already being discussed, and while it is a likelihood that all C.P.R. activities will be stopped for one minute during the hour of the funeral.

ACCUSED DISAPPEARS BAIL IS ESTREATED

Whitby, Dec. 12.—When Harry Rogers, who had been convicted and fined $1,000 and costs for trafficking in liquor, by Police Magistrate G. W. Clarke, in Pickering last summer, appeal was granted an appeal, failed to appear at the Court of General Sessions at Whitby Tuesday afternoon, bail to the extent of $3,200 was ordered to be estreated, at the request of Crown Attorney J. E. Farewell. The case was heard before Judge Robert Ruttan by two months ago and accused was remanded for sentence until today. The bondsmen were Abe Apple baum and Jacob Conrod, of Pickering.

Many spaniels in hot water instead of cold—in a calendar instead of in a pan. Then put it in cold water to soak until time for cooking, scouring it up and down as usual.

Break a Chest Cold With the Heat Of Red Peppers

Ease your tight, aching chest. Stop the pain. Break up the congestion. Feel a loal cold loosen up in about a short time.

"Red Pepper Rub" is the cold remedy that brings quickest relief. It can not hurt you and it certainly will end the sickness and drive the congestion and soreness right out.

Nothing has such concentrated, penetrating heat as red pepper, and when heat penetrates right down into cells, expanding, warming and sore, all pain relief comes at once.

The moment you apply Red Pepper Rub you feel the tingling heat. In three minutes the congestion, pain is warmed through and through, and you're suffering from a cold, rheumatism, backache, stiff neck or sore muscles, just get a jar of Rexall Red Pepper Rub, made from red pepper the way dear knows. You will have the quickest relief known. Always buy "Rexall."

Fill out coupon and mail to "Memorial Editor" Belleville Intelligencer.

Belleville Memorial Project

I hereby offer the following suggestions regarding a memorial to the soldiers, sailors and nurses of Belleville, living and dead, who served in the Great War.

Style .....

Site .....

Expenditure .....

(Name) .....

(Address) .....

400 Killed in Massacre After the Earthquake

One of the Victims, a Child, Said to Have U. S., Citizenship—Slayers Claim Act of Patriotism

By CLARENCE DUROSE

(United Press Staff Correspondent)

Tokyo (By mail to United Press).—Mistaken identification will apparently be the plea of Japanese officials whose volunteer guards are accused of murdering Koreans and Socialists during the great earthquake period.

The plea probably will result in sentences of imprisonment only and not the death penalty.

Several thousand persons, both Koreans and Japanese, who were suspected of being "reds", or "socialists," were murdered throughout the earthquake area. Most of those were killed during the disorganized days immediately following the disaster. Some, however, lived for a week or two later by gendarmes who were guarding them in jail.

Most of the murders were committed by "volunteers" or young men who organized defense corps. In all cases the plea was the same: "Our country faced a terrible calamity. We were afraid that the reds and socialists and Koreans would take advantage of the situation to create violence, perhaps even a revolution. We thought it to be the best interests of our country to kill these persons. We thought it seems now we may have been in that, belief."

Reports of Uprisings

Wild rumors reports were circulated just after the earthquake — apparently that the Koreans were going to arise, and reds" were going to arise, murder the Japanese, overthrow the government. Some of the volunteers ran amuck, killing Koreans and Japanese suspected of radicalism whether they were found. Between 300 and 400 persons in the Tokyo region have been arrested. The arcus are still open in Portland, Ore., and birth there recorded in order that he might be an American citizen. Later he returned to Japan.

The American embassy has taken no official action in the case. The boy's mother has filed papers with the embassy, which is to prove her claim that he was born in Portland.

Said an embassy official: "In the case, even of an unquestioned American citizen involved in trial in a foreign country, it is that country must take its course, and we can only be interested in seeing that the trial is fair and the law impartially applied."

Italian Spanish Alliance Is Held Heavy Blow To France's Ambitions

By J. W. T. MASON

(Written for The United Press)

New York, Dec. 12.—(United Press)—The first checkmate to France's new policy of military alliances with states from King Alfonso's recent visit to Rome, An Italian-Spanish entente is now in the making which will be able completely to checkmate France in the Mediterranean and separate France from her colonial armament manufacturers in North Africa.

The entire construction of French international policy since the world war has been built up on the warm membership of the African dominions subject to Paris. Any alliance of Mediterranean nations, severing, even only in part, France's communications with Africa must isolate France from her British ally. For the first time in France's strategics cannot work out, even on paper, the conduct of another war in Europe under which Great Britain are first placated, or unless Great Britain is prepared to become once more to France's rescue.

France's Navy Weak.

France is fatally weak in naval strength. The alliance between Italy and Spain would give those two powers a battle fleet which could control more destroying cruisers and a proportionate number of submarines. To oppose this imposing army in the Mediterranean, France has only twelve battle ships, three light cruisers and less than one-sixth the number of Spanish-Italian torpedo-boats and destroyers.

Furthermore, of all the French fleet in the Mediterranean would be de dreadnought Atlantic and channel escadrilles of protection, while Italy and Spain have only the Mediterranean to guard. Both Italy and Spain have African colonial possessions and have long regarded the possibility of eventually absorbing French colonies. One of the prime reasons for the creation of an Italo-Spanish entente would be to take advantage of any favorable conditions of world strife that might weaken France and destroy her colonial empire.

This situation is well understood in Paris. The only counter strategy France can oppose to a Mediterranean entente against her is to interest the British fleet on her behalf. With British fleet operating in the Mediterranean, Italy and Spain would have to battle up their warships or see them without possibility even of seriously damaging the enemy.

England Alienated.

But the Penance policy against Germany has alienated British support and must do so as long as Paris continues to try to play the role of superior over continental Europe. Mussolini has now asserted himself with the British and American demand for acceptance of the Hughes plan for acquiring into Germany's capacity to pay reparations. Mussolini is ambitious to assert himself in the European councils. He has persuasive and daring.

Zutoo

Will stop any headache is so simple, will nip a cold in the bud will relieve the monthly pains of women, and is very cheap.

Leaves you Feeling Good

Special Values in HOSIERY

A large assortment of CASHMERE, SILK and SILK and WOOL HOSE to select from.

Ladies' Cashmere Hose, in Black, Brown, Grey and Sand, extra fine quality at **90c., $1.00, $1.25.**

Ladies' Hose, in Silk and Wool, in Black and White, Brown and White and Sand and White, in plain and ribbed; sizes 8½ to 10. Special values at **$1.25, $1.50, $1.75 and $2.50.**

Ladies' Silk Hose, in Black, Brown, White, Grey, Sand, and Navy; sizes 8½ to 10. Special values at **$1.00, $1.50, $2.00 and $2.50.**

FANCY APRONS 75c., $1.00, $1.35.

Fancy Tea Aprons, in a variety of styles, make excellent Xmas Gifts, priced at **75c., $1.00, $1.35.**

XMAS CLOVES

Silk—Wool—Chamoisette—Silk Gloves, in Black White, Grey, Sand, Brown and Mode. Priced at **$1.00 to $3.00.**

Wool Gloves, Colors, White, Brown, Grey and Beaver and Heather Scotch Knit, priced at **75c., $1.00 $1.25.**

Chamoisette Gloves, in variety styles, colors Black Brown, Grey and Mode. Priced at **59c., 89c. $1.00, $1.50 and $2.00.**

EARLE & COOK CO.

CHRISTMAS GIFTS

A fur piece or coat makes a very acceptable gift for Christmas. Here are a few suggestions:

For Children—
Robes, from $4.50
Caps from 4.50
Coats from 21.00
For the grown-ups—
Chokers from $4.50
Coats from 90.00

DELANEY

Belleville's only Exclusive Furrier
17 Campbell Street
Phone 797 Opp. Y. M. C. A.

Westinghouse

RADIO RECEIVING SETS

TYPES RC—SENIOR—AR

Experts use them because of their high efficiency. Novices are delighted with the ease of operation. Made in several styles—a set for every purpose. Be sure to see the WESTINGHOUSE before buying.

Made in Canada

CANADIAN WESTINGHOUSE COMPANY, LIMITED

Head Office:
District Offices: Toronto, Montreal, Ottawa, Halifax, Hamilton, Sydney, Port Hope, Winnipeg, Calgary, Edmonton, Vancouver.

Spend Christmas in Algonquin Park



AGAIN the Christmas season approaches with all its joys and pleasures. Before you start your plans for this Christmas, have each member of the family bring out his warmest clothes, skates and skis, and his winter sports togs and all his away to Algonquin Park for the festive season! There will still remain the problem of the Christmas Party and everyone will have a rollicking good time.

The Park lies up in the Ontario Highlands at an altitude of 2,000 feet above sea level and in winter is a veritable fairyland. The very air is a tonic and the climate is ideal for all out-of-door sports. The child attractions are snow-shoeing, skating, skiing, tobogganing and sleighing, while there are also pictures in the woods, hiking through the ice and other delights innumerable.

A special Christmas dinner is served at Highland Inn, there is no Christmas dress and Santa Claus is keeping with the season. Any and all of Canadian Pacific Agents will supply you with descriptive booklet, "Winter in Ontario Highlands."

Toyland

Our Christmas display of Toys, etc., is now ready. Bring the Kiddies to see them.

We would advise an early selection as stock cannot be repeated this season.

THE BEEHIVE
CHAS. N. SULMAN

Stubborn Coughs

Stop Quick With Home Made Cough Mixture

Put until you make your own cough mixture, half pint of it for a small saving—all you know how easy it is to stop any bad persistent cough as if by magic.

It's pleasant tasting, but that don't stop it from knocking out a cough quicker than anything else in the world. Children love it.

Get from any druggist one ounce of Pinex (double strength)—to this add a little granulated sugar and one cup water to make one half pint—that's all there is to it.

This seems the shortest, sure the quickest, always the inflammation, easing the darkened mucous membranes, relieving the tickling, loosening, raising, and finally ridding the system of the stubborn cough, no matter how stubborn.

Pinex is a highly concentrated compound of genuine Norway pine extract, rich in guaiacol and is well known for its prompt results in relieving coughs, chest colds, bronchitis, etc.

Ask your druggist for 2½ ounces of Pinex (double strength) and don't accept anything else. Or send direct to The Pinex Co., Toronto, Ont.

A separate dose cup is included with each bottle.



Abject Misery; Vulgar Wealth

Remarkable Contrast Shown in Hungry Berlin —Economy for Average Man Means Deprivation

By CARL D. GROAT
(United Press Staff Correspondent)

Berlin Dec. 12 (United Press)—The German of today is like the Roman of the Caesar days.

He demands bread—and shows.

Bread he does not always get, but shows of one kind or another he still has.

Misery wretchedness, abject poverty and hunger on the one side; pomp and display and vulgar wealth on the other!

Never in Germany's history has the Grunewald racetrack been so patronized as this autumn. And never in Germany's history have there been such queues of bedraggled, starving women waiting at the bakeries for their black loaves, uncertain whether they can have the staff of life at all or whether their meagre pocketbooks will suffice to pay the dealer's toll.

Splendor Near Hunger.

The "Reichsmarine" riding tournament— in the Sport Palace attracted thousands. The glittering of the "old days"—barons, baroneses, princes, princesses, plenipotentiaries of the old new rich—this was the spectacle, while within a stone's throw hunger marched.

Gen. von Seeckt, military dictator would end some of the display, some of the waterfowns that goes on every night like, hermetic asylums of mushroom bars, naked dance shows rambling clubs. But those who still have money—and they are even fewer—still evade the dictator's rulings and some night life still flourishes in dark, unattractive haunts.

It is history over again. Distress on one side; ruthless lavishness on the other.

The shivering, bedraggled women in the bread lines jeered "frauks" the Berliners name these pitiful queues—is happy if she gets three to four loaves a week for her family. The "Schieber" is happy if he can still profiteer and if he can drown out the misery about him with the clang of display and diversion.

It matters little to him that potatoes can't be had.

They can be had at gold, he says.

Other Struggles

But for the worker—man it is literally a struggle—a violence, a battle for life this winter to keep body and soul together.

The average hou knows meat no more. As this it writhes meat nowadays translated into gold—$1 or more a pound. Bread of late has been 30 to 40 cents a loaf.

The average man economizes in things that an American can hardly dream to be possible.

For instance, he doesn't write letters to his friends any more. The postage is too dear.

He doesn't call a doctor or buy medicine when he is ill. It costs too much.

He walks miles and miles to work —if he still has a work—rather than pay the fancy billions that the tramline charges.

He carries a couple of black bread sandwiches, uncared with lard or tallow, instead of going as in the old days to a little beer restaurant to a special table where each day a dozen cronies gathered.

He burns an oil lamp before his door at night as he can't pay for the electric lights for the stairways.

And he relives as soon as the day's work in rushed as his house is unheated.

This is no idle picture; it is life this winter in Germany.

Summerside, P.E.I.—It is estimated that more than 500 foxes have been shipped to the United States, Ontario and Western Canada for breeding purposes.

Say Ben-Gay for HEAD COLDS.

Clear the head and Cut the Cold with BAUME BENGUÉ

It rubs away colds in the chest and blows relieves pain in the back and neuralgia. At all dealers—keep a tube handy.

The Laboratoire Dr. Edouard Benjamin, Montreal

Get the Original Dr Benguè's Baume First Aid for Aches e Pains

To Harness A Volcano To Provide Power

Washington, Dec. 12, (United Press)—Secretary Hoover's super-power project has nothing on a super-power scheme, reported in his own department from Bolivia.

The Bolivian super-power plan contemplates the bottling up of steam vents in the volcano "Tatio", near the Chilean-Bolivian frontier. The 4 per-headed steam thus brought under control can be converted into electric power capable of producing for hundred million kilowatt hours per annum, according to the concessionaires who are now trying to interest American capital in the project.

Italian engineers who have investigated "Tatio" estimate that about fifty million paper pesos each valued at about 1925 per cent in American currency, would be required to set the volcano in good working order. It is believed that the power could be sold at various mining companies or utilized for the electrification of railways.

As proof of the feasibility of the project it is recalled that a me- gated "Tatio" estimate that about has developed 37,000 horsepower thru turbines using the internal heat of the earth.

Attitude Toward Manufacturers Of Britain In Canada Criticised By President Of The Association

The following letter has been received from G. T. Wilson, president of the Canadian Association of Briish Manufacturers:

At a recent meeting of the executive council of the Association, the matter of the acceptance by public bodies of the lowest tenders for advertised contracts, was discussed. On several occasions recently, manufacturers of the Old Country who have had for Canadian contracts, in response to public advertisements for tenders, have received from their prices were the lowest received and that the contract awarded. The following actual cases are noted below, the names of the public bodies and the firms tendering being omitted for obvious reasons:—

(a)—An English firm tendered for goods required by a public body in the Province of Quebec. The tender was 25 per cent lower than a local bid. Much delay occurred in considering the tenders and finally further were given so that the local bid could be reduced by no less than 25 per cent and the bid so reduced secured the order. The English firm's specifications were also partially used by the local firm to build the equipment required under the contract.

(b) An English firm tendered for goods required by a public body in the Province of Ontario. Several of the highest tenders were rejected but one of them was allowed to remain in competition with the bid of the English firm, which was by far the lowest received. The decision was postponed from meeting to meeting and then given in favour of the English firm. After active work on behalf of the Canadian firm, the decision was reversed and the order to the English firm was actually received and the firm who had held a much higher price was in effect allowed to revise their tender in order that they might secure the business.

This Association has every power sympathy with the desire of public bodies in Canada to award their contracts to Canadian firms but believe it is a sound business principle that public bids should be dealt with accordingly to the spirit in which they were invited and that bids from manufacturers outside of the country should not be used in an unfair manner. This policy should satisfy not only suppliers but also purchasers.

The membership of this Association with branches in Toronto, Montreal and Winnipeg, represents more than one hundred of the United Kingdom manufacturers. The Canadian branch managers and agents of those firms have a vital interest in this matter, not only in their business capacity but also as taxpayers.

Among the reasons justifying the fair consideration of all bids received, this Association would mention the following:—

(a) The taxpayers invariably benefit from the proper consideration of tenders.

(b) If the tenders of British firms do not receive fair treatment, they will be discouraged from tendering. Their views of the Canadian market as a buyer and of Canada as a field for British manufactures, and purchases, will naturally be affected unfavourably.

(c) The treatment of bids in an obviously unfair manner undoubtedly harms Canadian trade and credit at home and abroad.

(d) British firms expend considerable time and money in preparing their tenders in response to public invitation. Canadian manufacturers and others often be bodies. They deposit their marked cheque, as an evidence of good faith, as is desired by those bodies, the cheque being frequently for a large sum of money in the meantime being unavailable for their general business purposes. If a public body refuse to give them fair consideration, then prior announcement that British tenders are not desired, should be made. That would at least save British firms the unnecessary expenditure of considerable time, labour and money.

(e) The refusal to throw open public tenders and to treat bids in a fair manner has a demoralizing effect and has the effect of enhancing prices to the detriment of the purchaser and of the public.

The subject of this letter is one which vitally interests the members of the Association, many of whom are Canadians. Many of them also are called upon from time to time to advise their principals in the United Kingdom in regard to such matters as the establishment of branch factories or warehouses in Canada, the purchase of raw materials here, the desirability of advertising their products in the Canadian press, and so on. Upon these and other matters the treatment by public bodies in the Dominion, of the tenders received from British firms is of importance to public invitation, naturally has an important bearing.

This Association, therefore, will be obliged if you will bring this matter before your council or such other body as may properly deal with it at your early convenience. The Association also respectfully request that you will communicate to me the views and policy of your council or commission in this matter.

A copy of the forgetting letter has been handed to the Press.

Yours faithfully,
G. T. Wilson, Pres.

CANADIAN PACIFIC

SAILINGS

CHRISTMAS SAILINGS
Dec. 15 ..... Montcalm
Dec. 19 ..... Metagama
Antwerp, Belfast
Dec. 12 ..... Melita
To Belfast, Glasgow
Dec. 19 ..... Marloch

FROM ST. JOHN
Dec. 22—Montrose ..... Belfast Glasgow
Dec. 27—Minnedosa ..... Cherbourg, Southampton Antwerp
Dec. 29—Montclarion ..... Liverpool
Jan. 4—Montrose ..... Liverpool
Jan. 11—Montcalm ..... Liverpool
Jan. 18—Marloch ..... Liverpool Glasgow
Jan. 25—Montclarion ..... Liverpool
Jan. 29—Minnedosa ..... Cherbourg, Southampton, Antwerp.
Feb. 1—Metagama ..... Liverpool
Feb. 8—Montcalm ..... Liverpool

FIVE MAGNIFICENT CRUISES
NEXT YEAR
Apply Local Agents
H. B. Beaumont, Gen. Agent, Pas. Dept.
1 King St. E., Toronto

Prevents infection
Use for cuts, burns, sores and old wounds. Prevents infection. Cleanses and heals.
Vaseline
Reg'd U.S. Pat. Off.
CARBOLATED
CHESEBROUGH MANUFACTURING COMPANY
CONSOLIDATED
1880 Chabot Ave. Montreal



Offset the Wear and Tear of Business

MODERN business is essentially a matter of the survival of the fittest. Only the man who is able to think clearly and quickly under all conditions can hope to succeed.

Now, just as physical effort destroys bodily tissue, so mental effort destroys brain tissue. If your mind is to continue working efficiently, these tissues must be replaced as fast as they are used up. To this end, your brain requires nourishment just as does your body.

Stimulants and drugs are of no use. Their effect is only temporary, and the reaction after their use is dangerous. What you need is a natural, wholesome nutriment. Delicious "Ovaltine" will give it to you.

"Ovaltine" contains all the tonic and tissue-building properties of ripe barley malt, creamy milk and fresh eggs in a highly concentrated form. The system assimilates "Ovaltine" quickly and without digestive effort. A single cup, for instance, embodies the entire nourishment as much nourishment as an equal quantity of beef extract, yet it is easier to digest than a glass of milk.

Make "Ovaltine" your daily beverage. Drink it at every meal, and it will keep you clear-headed and fit for thinking all day long. A cup before retiring ensures sound undisturbed slumber throughout the night.

OVALTINE
TONIC FOOD BEVERAGE
Builds up Brain, Nerves, and Body
At All Druggists—50c., 75c., $1.50
A. WANDER, LIMITED, LONDON, ENG.
Canadian Office, 455 King St. W., Toronto
BRITISH and used throughout the Empire

KROCH BROS.

AN APOLOGY AND An Appreciation

To the vast crowd of women shoppers who crowded our store from early morning until late at night last Saturday we extend an apology and offer a word of most sincere appreciation.

For your unstinted approval of our efforts to please you we extend our heartfelt thanks.

For your support; your sincere co-operation; for your hearty endorsement of the values we offered, we are extremely grateful. Never before has such a Grand Array of buyers thronged our store, as did upon that day of women streamed into the store. We found that with the additional sales people our service to serve each one as thoroughly as was our desire was sadly inadequate. For this we extend sincere apology.

The sale continues until Saturday night, Dec. 22nd. Come To-day! Come every day! Choose carefully. Our service is attuned to help you shop wisely and well.

KROCH BROS.

Rickets? SCOTT'S EMULSION Food Unrivalled



Get Two Trial Boxes

PAZO OINTMENT is a Guaranteed Remedy for all forms of Piles.

Pay your druggist $1.20 for two boxes of PAZO OINTMENT. When you have used the two boxes, if you are not satisfied with the results obtained, you will send $1.20 to your druggist and return him he hand it to you. I prefer to handle this through your druggist because his customers are known to his friends will be honest with him.

PAZO OINTMENT COMPANY, 193 Spadina Ave., Toronto, Canada.



A novelty recently appeared in London streets in the form of a "push-pig" side-car for motorcycles. This shows one in use by a young woman. Pig. Class, we say.

EVERY SPORT AT A GLANCE

Latest Sporting News

HERE, THERE AND EVERYWHERE

ARGONAUTS WIN FROM PARKDALE IN UPHILL FIGHT BY 5-4 SCORE

Toronto, Dec. 12.—Scoring three goals to their opponents' none in the final period, Argonauts overcame the Broad land Parkdale lead gathered during the first forty minutes of play and won the Sportsmen's Patriotic Association Trophy game at the Arena last night, 5 to 4. The Double Blue also scored another goal just before the end of the game but the visitors had left the cage behind the Parkdale net, and as Referee Beattie Ramsay did not see the puck go in the score was not allowed. Only a small crowd witnessed the exhibition of hard and indifferent hockey. At the half time the forward line made the difference on the front line card, Harris victory. They are the

OF INTEREST TO WOMEN

Origin of the Marriage Token

RGS existed in the time of the earliest Egyptians, but probably they date back even farther than antiquarians can trace. In the first book of the Bible, we read of how Pharaoh took a ring from his hand, and gave it to Joseph in token of his heart.

It was a Roman custom for the bride to put the bridegroom's ring upon the third finger of the left hand of the bride's father, before the wedding or arrange details of the marriage contract. A feast took place, concluding with the placing of an iron ring on the fourth finger of the woman's left hand, and the day was arranged on which the ceremony was to take place. This formed a pledge that the wedding would be honorably carried out.

* * *

During the second century, gold replaced the iron. The use of the ring did not receive the sanction of the Church, and was looked on purely as a secular proceeding, until the eleventh century.

The wedding ring, as has been previously stated, was placed on the women's fourth finger, because it was believed that a nerve from that finger ran to the heart.

Although it was an erroneous supposition, the priesthood seized it in association with the Trinity, because in olden times the form of service was for the husband to place the hoop on the top of the thumb of the left hand, saying, "In the name of the Father"; then removing it to the forefinger, saying, "In the name of the Son"; so to the middle finger "And of the Holy Ghost"; and finally leaving it at rest on the fourth finger with the final word "Amen."

When the inner meaning of it all is revealed, the beauty of the ceremonies is enormously enhanced.

College Girls Gather Signatures to Petition Asking For Smoking Room

Providence, R. I., Dec. 12.—Fair Brown "co-eds" want to smoke.

The majority prefer cigarettes but there are some who would enjoy the comfort of a pipe.

Coke-cut or Camels, they say, is beside the point. They want the ban on smoking lifted, and, what's more they demand a smoking room in Pembroke Hall, the women's section of Brown University.

Petitions demanding the smoking room and requesting the lifting of the smoking ban are being circulated on the campus. The petitions will be turned over to Miss Glenna Bennett, president of the Student Government Association, who, in turn, will present them to Dean Margaret Shorb Morrise.

Girls Disciplined.

The matter of college smoking arose when several Pembroke girls were observed crossing the campus, daintily gold-tipped cigarettes resting on pretty red lips. Formal complaints were filed with Dean Morrise.

The smoking "co-eds" were reprimanded. In some cases girls were threatened with suspension. Vehemence criticism arose. The girls told the dean they saw no harm in smoking. If they were to be forbidden to smoke on the campus and in the dormitories, many girls said, they might be recorded some place in which to "roll their own." Nevertheless, the ban is set.

Miss Day Acts.

Then Miss Ruth Day, in echo convention at Oberlin, O., of Women's Inter-Collegiate Association was put the question to the convention. Miss Day discovered that all of eleven womens' colleges. Pembroke was the only one that ruled against smoking in dormitories. Miss Day learned that Barnard College bans smoking entirely, while smoke at will. Upon seeing Miss Day's report, the Pembroke girls immediately put into circulation the smoking petitions.

Dean Morrise was interviewed and said: "It will be time enough to talk about whether there shall be a smoking room for the girls when the students ask for it. If that time ever comes. The Student Government Association is the proper body to act. If the girls wish to talk of smoking room they may do so."

Town Conservative.

Miss Day said that the anti-smoking rule at Pembroke was made some years ago because of the "conservation of the town."

"The majority of students here do not consider smoking for women necessarily wrong, but because Providence is such a conservative town it was thought better that they should not do so here," said Miss Day. "Of course we have girls who have smoked, and have been penalized by the dean. The rules are asked not to smoke outside, but we can do nothing to prevent them if they do so in public places or in their own homes."

ASPIRIN

Say "Bayer" and Insist!

BAYER

Genuine

Unless you see the name "Bayer" on package or on tablets you are not getting the genuine Bayer product proved safe by millions and prescribed by physicians over twenty-three years for

Colds, Headache, Toothache, Lumbago, Earache, Neuralgia, Rheumatism, Pain, Pain

Accept "Bayer Tablets of Aspirin" only. Each unbroken package contains proper directions. Handy boxes, twelve tablets cost few cents. Druggists also sell bottles of 24 and 100. Aspirin is the trade mark (registered in Canada) of Bayer Manufacture of Monoaceticacidester of Salicylicacid. While it is well known that Aspirin means Bayer manufacture, to assist the public against imitations, the Tablets of Bayer Company will be stamped with their general trade mark, the "Bayer Cross."

"Cascarets" 10c Best Laxative for Bowels

They Work While You Sleep

If you feel sick, dizzy, upset, when your head is dull or aching, or your stomach is sour or gassy; just take one or earth for Mes, Women and Children, two pleasant "Cascarets" to relieve constipation and biliousness. Eating—nicest cathartic-laxative on 10c boxes, also 25 and 50c sizes—any drug store.

STOMACH MISERY, GAS, INDIGESTION

"Pape's Diapepsin" Corrects Sick, Sour, Upset Stomachs At Once

"Pape's Diapepsin" is the quickest, surest relief for indigestion, gases, flatulence, heartburn, sourness, fermentation or stomach distress caused by acidity. A few tablets give almost immediate stomach relief. Correct your stomach and digestion now for a few cents. Druggists sell millions of packages.

STARCH ROTS CURTAINS

Starch rots lace curtains and should not be used. The gum arabic formula: Dissolve 1 ounce of gum arabic in ½ pint of boiling water, strain and bottle; keep in well corked. When using, add a dessert spoonful to a pint of cold water.

TABLE CLOTHS

When table cloths are worn thin at the edges of the table, run a tuck the whole length of the cloth which is not noticeable when laundered and will insure several more weeks' wear.

* * *

CRANBERRY JELLY-POLY.

Two cups flour, four teaspoons baking powder, one teaspoon salt, one tablespoon sugar, two tablespoons butter, two tablespoons lard, two-thirds cup milk, one and one-half cups cranberries, three-quarters cup sugar. Make a baking powder biscuit mixture of the first seven ingredients. Roll the dough to one-half inch in thickness and spread with the cranberries chopped and the sugar. Roll as jelly roll. Place on a greased pie tin and bake in a moderate oven for twenty minutes and then place in the kettle for ten minutes to dry.

* * *

FILLING FOR BLUEBERRY AND RAISIN PIES.

One pint cranberries, one cup molasses, one-half cup brown sugar, two tablespoons flour, one-quarter cup water. Cook cranberries in batter and mix them with the raisins, flour, sugar, and water. Line a pie plate with pastry, put in the mixture and bake in a hot oven until the crust is soft. Cover with meringue and return to the oven until slightly browned. A top crust may be used if desired and the meringue omitted.

* * *

TABLE CLOTHS

When table cloths are worn thin at the edges of the table, run a tuck the whole length of the cloth which is not noticeable when laundered and will insure several more weeks' wear.

* * *



Mrs. Enrico Caruso, widow of the world-famous tenor, married Captain E. A. Post recently. The ceremony was performed by a Mississippi justice outside of London. Photo, first to reach this country, shows the couple just after the wedding.

Letters To Santa Claus

Wants "Jumpin' Jack" Like New Alderman

dear santa Claws—

I hope I ain't too early but I thought I'd write and tell you what to bring me. I want a sled and a jumpin jack that will flap like a newly elected alderman and sum candy and nuts, say don't forgit Jimmie Hedger, Sr. Charles St.

BRING CHUCK A PIPE

Well Santa Claus here I am a great big boy this year and please bring me a pipe for blowing bubbles as I ain't started smoking yet. Also some nuts and picture book, youl find sum wire on the table so you won't forgit your own little

Chuck Barrett,
Great St. James St.

POPCORN FOR JEAN

Belleville Dec. 12th, 1923

Dear Santa—

Please bring me a bag of nuts and a bottle of perfume for Phil. and also a bag of popcorn and nuts.

ARTHUR WANTS DOLL

Belleville, Dec. 11th, 1923

Dear Santa—

I want a sandie andie and a broom. Tedy wants a fire engine, five pins and a horse, a box sleigh, a drum and a ball that will walk and talk.

Your loving friend,
Arthur Doran.

FROM STELLA

Belleville, Dec. 11th 1923

Dear Santa—

I want you to bring me a table and chairs, a set of dishes, a watch and a doll with a doll carriage and I want a broom to sweep the floor and a bed for my doll and a trunk to keep my doll clothes in and a looking glass.

Your loving friend,
Stella Doran

DOLL CARRIAGE AND DOLL

Belleville, Dec. 10th, 1923

Dear Santa Claus—

Please bring me a doll carriage and a mama doll and some nuts, candies and oranges, also bring a story book.

Edna Bly.

WANTS BANTY ROOSTER

dear santa claus—

I am a good boy and I live on the Camilton road they call me Sue but my rite name is Israel I want you to bring me a gun and a hatchit and a real rooster, when you kin sure i got some chums who is going to write to you also your nice kids meanin girls who is going to write to you don't forgit to bring bunnings and sum hickrish and a pair of banty rooster when you get the band to be sure and call on rur ashbury. Camilton Rd.

NEWLYWEDS ARE GIFT RECIPIENTS

The J. J. Haines Shoe Store was the scene of a social gathering last evening when Mr. Haines and members of the staff gave a dinner in honor of the recent marriage of Mr. and Mrs. William Canning.

The room was tastefully decorated for the occasion. After a sumptuous repast Mr. and Mrs. Canning were presented with a cheque and a beautiful comforter. An address was read by Mr. Barazar to which Mr. Canning responded in a few well chosen words.

After speech-making and recitations the party was brought to a close by singing, "For they are Jolly Good Fellows."

SOCIAL and PERSONAL

The Misses Marie and Mabel Alpaire Hotel Belleviderre, were hostesses last evening at a very enjoyable euchre party to about twenty of their friends. After the prizes for the card winners had been awarded, dancing was indulged in for some time. The prize winners were: Ladies—Mrs. Austin Robertson; Men's—Mr. James Hume, Corbyville; Consolation—Mrs. Allan Meagher.

Mr. and Mrs. W. J. Hume are enter taining at their Corbyville home this evening.

Miss Kathleen Smith of 6th Concession of Sidney is leaving to-day for Toronto and Sudbury to visit friends and relatives.

Mr. E. H. Tickell is in Toronto on a business trip.

Among the names of those invited to luncheon yesterday at Government House, Toronto, by Mr. and Mrs. Drew, Scott was Mrs. G. A. Bennett, wife of Mayor Bennett, of the city. Mrs. Bennett's name was inadvertently omitted from the list of guests which appeared in last evening's issue of the Intelligencer.

Miss Nora Horton has returned from Niagara Falls where she has been for some time.

INTERESTING DISPLAY OF ARTISTIC WORK

Miss Ivy Dickens has a very attractive display of basketry and hand painted china at her studio, Patterson Building, to-day.

Miss Dickens specializes in lustre work and has a fine collection of the class on display including cups and saucers, salt and pepper shakers, vases, etc. One vase in blue lustre of conventional type is priced at $25. It is almost irresistible to lovers of this class of art.

Another outstanding piece is a large reclame vase done in roses. This will either pieces of the type make a very imposing display.



Lady Marjorie Beckett who took the stump for her mother, Lady Warwick, in the recent election campaign in Britain.

THE PARSON O'DUMFORD

There was a dead silence as the vicar, whose face was of as ashy pallor, looked straight before him at vacancy, while Mrs. Claire sat watching him, with her hand placed to her side.

"You do not congratulate me," she said at last, in a piteous tone, "Mr. Selwood, dear friend—the only friend I can fly to in this time of trouble—you will help me?"

"Help you!" he said in a stony way. "How can I help you?"

"I have striven so for this," she continued, speaking hastily. "They have long been promised to each other, and it will be for the best."

"For the best," he said, slowly repeating her words.

"Richard has been very wild, but he has given me his word now. He has not been what he should, but this marriage will sober and save him. Eva is so sweet, and pure, and good."

"So sweet—and pure—and good," he repeated; softly.

"She will influence him so—it will make him a good man."

"If woman's power can redeem, here will," he said, in the same low tone.

"But you hardly speak—you hardly say a word to me," cried Mrs. Claire, piteously. "And I have striven so for this end. I prevailed upon him to cold him before the wedding he gives way to me, and all will be well."

"Mrs. Claire," said the vicar, sternly, "do you believe that your son has anything of the pure girl?"

"No, no," she cried, "I am as certain of his innocence as that I sit here."

"And Miss Selwood—what does she believe?"

"That he is innocent," exclaimed Mrs. Claire.

"And—and—dare she consent to this union?"

"Yes, yes," cried Mrs. Claire, eagerly. "She feels hurt and knows that she makes one more sacrifice my son's ill-treatment: but she forgives him, knowing that it will save poor Richard, and it is for my sake, too."

"Poor girl!" he said, beneath his breath.

"God Bless her! She is a good, good girl," cried Mrs. Claire.

"God bless her!" he said, softly. "Mrs. Claire, do you think she loves him?"

"Yes, yes; she has told me so a dozen times."

"And you feel that this is for the best? Would you wish his wife to be there be a year's term of probation first? Is it a solemn thing this linking of two lives together.

"Oh, yes, it is the best, Mr. Selwood—dear friend; and they must not wait. The wedding must be next week."

The vicar rose with the stony look on his face once more showing what sin did. Mrs. Claires' heart bled for him, but she knew she must down her cheeks, as she caught his hand and pressed it, but she seemed to heed it not, for he rose to face with a great horror that he had told himself that he could master his passion, and that it was mastered; but now—now that he was told that the woman he dearly loved was to become the wife of another, and of such a man, he felt stunned and helpless, and could hardly contain his feelings as he turned and half staggered toward the door.

"Mr. Selwood, you are shocked, you are startled," cried Mrs. Claire, clinging to his hand. "You must not go like this, Mr. Selwood."

He turned to look at her with a sad smile, but he did not speak.

"You know how to pray now," she faltered, hastily daring to say the words.

"To see me!" he gasped, hastily; and her words seemed to galvanize him into life. Then to himself, "I could not bear it—I could not bear it."

As that moment the door opened, and he made another effort over himself to regain his composure, as Richard Claire with a bolding out her hand, which he reverently kissed.

"Aunt has told you, Mr. Selwood," she said, in a low constrained tone.

"My child," he said, softly, and speaking as a father would to his offspring, "Yes."

She gave a sigh of relief, looking at his cold, sad face; as if she wished to read that which was written beneath it mask of stone. "Aunt thinks it would be for the best," she said, speaking slowly, and with a grimness she did not possess. "And it is to be soon."

He bowed his head in token of assent.

"I have a favor to ask of you—Mr. Selwood," said Eva, looking over her trembling hand once more, but he did not take it.

"What," he said, in a low constrained way.

"I want you to forgive Richard, and be friends."

"Yes; yes; of course," he said, hastily. "And you will marry us, Mr. Selwood, continued Eva.

"If I?" he exclaimed, with a look of horror upon his face. "Oh, no, no! I could not."

Eva looked at him in a strangely startled way, and for the moment her happiness seemed to have left her, when Mrs. Claire interposed.

"Eva, you both our salary, pray do not say that," she cried; and a curious look passed over the vicar's face.

"Do you wish it, Miss Pelly?" he said, softly.

"Yes; indeed, you," exclaimed Eva, stepping in his way; and then there was silence for a few moments, when, making a great effort over himself, the vicar took a step forward, bent down, and kissed her pure forehead, and said—

"God bless you!" May you be very happy."

"And you will?" exclaimed Mrs. Claire.

"Yes," he said, after a moment's pause, and with his voice half closed, "I will perform the ceremony."

"Thank you—thank you," exclaimed Mrs. Claire, as she caught his hand, "Richard, here is Mr. Selwood."

CHAPTER XLIV.

JOHN MAINE'S CONFESSION.

"How do?" said Richard, entering from the garden; and he held out his hand, which the vicar took, cold held for a moment.

He was about to speak, to say some words of congratulation—words that he had won a great prize, and that his duty he was to make amends for the past—but the words would not come, and, turning, he left the room, and walked hastily from the house, watched by Richard Claire's malicious eyes. For it was never revenge to him to know that he had been cheated, that he had been blasted, and that he alone could possess Eva Pelly's love.

"He thought to best me," muttered Richard, as he smiled to himself, the feeling of mastering the man he looked upon as his enemy adding poignancy to a marriage that had seemed to him before both troublesome and tame.

Meanwhile the vicar went slowly down the street, with a strange, dazed look; and more than one observer whispered to his neighbor—

"Say, lad; parson hasn't been taking his drop, seemly."

"Nay, nay, I'd sooner believe he was ill. It can't be that," was the reply.

(To be Continued)

PICTURE FRAMES

Clean your black walnut picture frames with pure linseed oil, using a brush or piece of bleached muslin.

High Blood Pressure is Relieved when Liver's Kidneys are Regulated with

Dr. Chases Kidney Liver Pills

CHILDREN CRY FOR "CASTORIA"

A Harmless Substitute for Castor Oil, Paregoric, Drops and Soothing Syrups — No Narcotics!

Mother! Fletcher's Castoria has been in use for over 30 years to relieve babies and children of Constipation, Flatulency, Wind Colic and Diarrhea; allaying Feverishness arising there from, and, by regulating the Stomach and Bowels, aids the assimilation of Food; giving natural sleep without opiates. The genuine bears signature of

Chas. H. Fletcher.

QUEEN ANNE CONSOLE MODEL

Walnut or Mahogany

REDUCED FROM $300.0 Oto $260.00

Announcing Greatly

REDUCED PRICES

ON

Brunswick PHONOGRAPHS

THE great increase in the demand for the "Brunswick" owing to its superiority over all other phonographs, has enabled its manufacturers, the Brunswick-Balke-Collender Co., to greatly reduce the price of many of their most popular models. Coming at this season, when so many people are contemplating the purchase of a Phonograph, this announcement will be welcome news. Note the new prices:—

MODEL	FORMER PRICE	REDUCED PRICE	YOU SAVE
212—Oak or Mahogany	$260.00	$240.00	$20.00
217—Oak or Mahogany	325.00	275.00	50.00
Queen Anne Console—Walnut or Mahogany	300.00	260.00	40.00
Colonial Console—Walnut or Mahogany	340.00	315.00	25.00
Stratford Console—Walnut or Mahogany	475.00	400.00	75.00
Cambridge Console—Walnut or Mahogany	475.00	400.00	175.00
Gotham (in Inca)—Walnut	575.00	400.00	Belleville

SPECIAL TERMS - THIS WEEK ONLY

We will deliver any of these models to your home for a reasonable Cash payment and allow terms on the balance as low as $4.00 weekly.

J. M. GREEN MUSIC CO., Limited

316 Front St. "THE HOME OF GOOD MUSIC" Belleville

Watch the Want Ads. Daily and learn how to Buy and Sell to the Very Best Advantage

THE MARKET REPORTS

GRAIN

Manitoba, wheat—No. 1 Northern, bay ports, $1051/8.
Manitoba oats—No. 2 C. W., 42c; special, No. 3, 40½c; No. 3 feed, 42c.
Ontario Wheat—Nominal, 93c to 95c, outside.
Corn—No. 2 yellow, not quoted.
Oats—Ontario, No. 2 white, 38c to 40c.
Milfeed—Bran, $27 per ton; shorts, $30 per ton; feed flour, per bag, $2.05; middlings, $30 per ton.
Barley, malting, 58c to 61c.
Rye, No. 2, 75c to 77c.
Buckwheat, 70c to 75c.
Manitoba flour—Spring fyt patent, $6.10, Toronto; second patent, $5.60.
Flour—Ontario, $4.75, in jute bags; Montreal: $4.75, Toronto; $4.25 bulk, seaboard.
Prss—No. 2, sample, $15.50 to $1.56.
Hay—Extra No. 2 timothy, per car $15, track, Toronto; No. 2, $14.50; No. 3, $12.50, medium, $11 to $12.
Straw—Car lots $7.

TORONTO LIVE STOCK

Union Stock Yards—Receipts 38 cars, 286 cattle, 63 calves, 1,191 hogs, 641 sheep and lambs.
Heavy steers, choice ... $6.50 to $7 00
Butchers, choice ... 6 00 6 25
do. good ... 5 50 5 75
do. medium ... 4 75 5 00
do. common ... 3 25 3 00
Baby beeves ... 6 00 6 25
Cows, fat, choice ... 4 00 4 50
do. medium ... 3 00 3 50
do. canners and cutters ... 1 25 2 50
Bulls, handyweight, good ... 3 50 4 00
do. Common ... 2 00 2 50
Feeding steers, good ... 4 50 5 00
Stockers ... 3 50 4 00
Calves, choice ... 7 00 8 00
do. medium ... 7 00 8 00
do. common ... 4 00 5 00
Milch cows ... 60 00 100 00
Springers ... 60 00 75 00
Sheep, choice ... 5 00 6 00
do. heavy ... 4 00 5 00
do. yearlings ... 8 00 9 00
Lambs, spring and weiners ... 12 00 13 00
Bucks ... 9 50 10 50
Culls ... 7 00 8 00
Hogs—Quotations, fed and watered basis; fed ... 8 00
do. f.o.b. ... 7 50
do. to farmers, fed ... 7 00

TORONTO EXCHANGE

Reported by Glazebrook & Cronyn.
Buyers Sellers Counter
N.Y. funds ... 1-64pm 1-32pm 1-16-3pm
Mont. funds ... par par 1-8-3/4
Sterl. demand ... 4.80¾ 4.80¾ 4.80¾
Cable trans ... 4.80¾ 4.80¾ 4.80¾
Silver in London, N.Y.—Demand, 4.29¾; cable, 4.29¾.
Bank of England rate 4.

GOSSIP OF WALL

STREET IS CONFIDENT

New York, N. Y. Dec. 12.—Wall Street gossip is confident. Looks for higher prices in the immediate future. U. S. Steel, Dupont and General Motors does not think much of the selling yesterday and believes the importance attached to the reduction in the Northwestern group was overdone.

Montreal quotations as supplied by Dalhousie and Welbank, members of Montreal Stock Exchange.

Shield Power ... .02
Brazilian Tea ... 41-3
Bell Telephone Co. ... 117
B. E. Steel 2nd ... 12
Canada Car, Pfd ... 72
Canada Car ... 31
Can. Ind. Alcohol ... 98
Dominion Glass ... 101
Eastern Engineering ... 22
General Electric ... 113-4
Laurentide ... 92
Montreal Power ... 141
National Breweries ... 67
Price Bros. ... 40
Shawinigan Power ... 122
St. Lawrence Flour ... 71-6
Coal, Milling and Smelting

MINES

Argonaut ... .02
Baldwin 5
Clifton 4
Hattie ... 10-6
Hollinger ... 10.00
Jake Shore ... 233
McIntyre ... 10.75
Newray ... .40
Peck Hudson ... .20
Wakenda ... .02
Wasapika 4

VICTORY AND WAR LOANS

War Loan 1922 ... 100.05
War Loan 1931 ... 100.75
War Loan 1937 ... 102.55
Victoria 1926 ... 99.15
Victories 1933 ... 96.5
Victories 1924 ... 100.1
Victories 1933 ... 103.0
Victories, 1934 ... 100.1

New York quotations as supplied by Dalhousie and Welbank, Members of Montre'l Stock Exchange.

Sterling 450
Atchison, Topeka & S. F. ... 90.7
American Can ... 106.1
American Locomotive ... 92.6
American Car and Foundry ... 107
Am. Beets Sugar ... 39.1
Baltimore and Ohio ... 50.1
Bethlehem Steel ... 53.7
Chandler ... 29.3
Crucible Steel ... 68.1
Chesapeake and Ohio ... 90.4
Chandler Motor ... 67.4
Columbia Gas F. ... 23.3
California Petroleum ... 24.2
Corn Products ... 141.4
Continental Can ... 49.7
Dividend Chemical ... 37.3
Erie ... 21.1
Gulf States Steel ... 90.7
General Motors ... 137.2
General Electric ... 269.4
International Nickel ... 13.7
Industrial Alcohol ... 98.4
K-speed Connor ... 34.1
Kelly Springfield ... 31.7
Max. Dan Steel ... 83.7
Willys States Oil ... 5.6
Maxwell Motor ... 41.7
Mexp Motors ... 28.1
Mexican Pac Pfd ... 57.2
Northern Pacific ... 82.2
Pan American ... 61.7
Pan American B ... 58.3
Pennsylvania R. ... 39
Pittsburg and W. Va. ... 39
Reading ... 78.1
Reading R. R. ... 76.6
Royal Dutch ... 58.4
Royal Dutch ... 51.4
Republican Steel ... 47.6
Rubber Rubber ... 27.7
Sinclair Oil ... 22.7
Sugar ... 50
Studebaker ... 104.7
Stewart Motor ... 89.7
Southern Ry. ... 57.6
Tinken Roller Bear ... 39.2
Tobacco Products ... 74.2
Union Pacific ... 132
Utah Copper ... 64
Westinghouse Electric ... 61.1
U. S. Steel ... 104.6
Mariand Oil ... 34.4
Overland ... 10.2
Woolworth ... 270

CHRISTMAS BAZAAR IS STAGED TODAY

Gaily Decorated Booths feature Annual Church Event

St. Andrew's Church Sunday School hall was a busy scene today when the ladies of the church and girls held their annual Christmas Bazaar. The different booths and tea room were prettily decorated in the usual crepe paper and items which made a very attractive display. Home made articles offered for sale.

The conveners of the various booths are: Fancy work, Mrs. H. Holland; Touch and Take booth, Mrs. Robert Shoemaker and Miss McIntosh; Candy, Mrs. Thos. Lewis and Mrs. Alfred Allin; Aprons, Mrs. F. Fairbairn; Housekeeper's Table, Mrs. H. Naylor. The Blue Bird tea room was in charge of Miss Robina Templeton, assisted by her class of girls. Miss Dorothy Hinton was convener of the girls' club.

LYDFORD LODGE ELECTS OFFICERS

Lydford Lodge Sons of England at their regular meeting held on Monday last night, elected the following officers for 1924.

Past Pres.—Bro. S. J. Weldon.
W. Pres.—Bro. H. Gerkens.
Vice Pres.—Bro. W. H. Vallone.
W. Chap.—Bro. A. S. Cousins.
W. Rec'y-Treas.—Bro. T. G. Swift.
Ist Con.—Bro. A. Herman.
2nd Con.—Bro. W. Hollingsworth.
3rd Con.—Bro. W. H. Mallett.
Out. Com.—Bro. R. Sandell.
I. G.—Bro. G. H. Brown.
Trustees—Bro. H. J. Cook.
Trustees —Bros. G. R. Brown, S. J. Weldon.
Auditors—Bros. A. Herman, W. R. Vallance, H. H. Kettleborough.

ITALIAN APPLIES FOR CITIZENSHIP

At the County Court pre-emptory review proceedings were taken by Mr. Locke, Gaolgepe Puzzavi, an Italian, whose applications for naturalization as a Canadian citizen under the naturalization act. He is over 21 years of age and has established a domicile here. The official applications have been duly filed with the Clerk of the Peace under the Statute and a certificate of citizenship recommended by His Honour the Judge, and will be issued by the Secretary of State at Ottawa.

Fenton and Fenton were solicitors for the applicant.

VETERAN ADDICT ASKS FOR JAIL

Montreal, Dec. 12—Wounded seven times in the war, during which he suffered the loss of a leg and, he said, contracted the drug habit through medical treatment, Joseph Clermont, a traveling salesman, asked for imprisonment today to send him to jail. The court consented, and Clermont will serve a year in the jodge saying that if at any time Clermont's appetite showed that he was cured of the drug habit, sentence might be commuted.

Clermont declared that if he were not sent to jail he would again get out of the drug habit, and thanked the court when the sentence was imposed.

Blue Apron Lodge Elects Officers For Year 1924

When Belleville Blue Apron Chapter No. 4, held a meeting on Monday evening, the following officers were elected for the year 1924:

W. M.—Bro. H. Aylesworth.
D. M.—Bro. E. G. Thompson.
Sec.—Bro. J. W. Evans.
Treas.—Bro. J. Bateman.
Chaplain—Bro. Wm. Rutan.
C. of C.—Bro. Percy Ellis.
D. of C.—Bro. John Johnson.
Guard—Bro. Jas. Hutchinson.
Standing Committee—Bros. H. Aylesworth, E. E. Thompson, E. W. Fenton.

MINISTER OF AGRICULTURE.

Understands Needs of Live Stock Men and Fruit Growers.

Hon. J. S. Martin, who is now Minister of Agriculture for Ontario, is the owner of a 300 acre farm at Jordan Lover, where he specialises as a breeder of Wyandottes. This year the edge of farming is not confined to poultry, for he is a practical understanding of the needs of live stock men and fruit growers.

Speaking particularly of the matter of marketing and distribution, the new Minister is in favor of the government investigation into the problems associated with selling, but has intimated that one of his first actions, as Minister of Agriculture, will be to ask for the appointment of such a committee. "We have a system of distribution," he said. "We need a new marketing system, as we have a production. There is a lot of educational work to be done. The growers must be made to realize the value of grading. The value of a good pack and the urgent need for fruits that will stand long-distance shipping. Many of the existing problems will not be settled up in a day, but their solution will come quicker than would be the case if growers are educated to the necessity for personal co-operative action."

Mr. Martin also expressed the opinion that there was room for so-called by the Federal Government in the matter of tariff revision. He felt that greater protection was needed by the Ontario farmers, who suffer from the unfair competition of the United States, dumped on the province by reason of the low tariff. Every fruit grower should be in a position to realize profits on from $1,000 to $2,000. It was his opinion that the growers themselves had the power to do away with the Federal Government and progress for the province which is necessary if the industry is to thrive to the best possible manner.

CLASSIFIED ADVERTISING

For Sale

FOR SALE—SETTEAL PIANO CASE ORGANS at bargain prices. Orchard Heintzman.

FOR SALE—NEW PASTEUR SEED PEAS. Drinking water filter, a bargain $12.50. Sandy Pearce, Upwarder 12 on Bailey line survey $2.00 bound and court house $1.00. Sandy Pearce, Upwarder 12 on Bailey line survey $2.00 bound and court house $15.00 to $20.00 $2.00 each, 150 white Leghorn pullets, also 25 cockerels, 1 pair 12.00 per 1270. Good radiant heater with cover $25.00 2 Quebec heaters $10 each. Apply 1 Bridge St. Belleville. 9-12-tfn

FOR SALE OR RENT—10 ACRE FARM IN Sidney township, 1½ miles from Frankford village store, ½ mile to school, telephone connection. Apply Box 200, Wellington. Enquire T. Nesan, Wellington. 8-tfn

FOR SALE, A NEW GERHARD Heintzman piano, was in recent Intelligencer order. Will sell at a reduced price, Apply Mrs. Sharpe, 43 Hillside St., or phone 720. 12-6-tf

FOR SALE—6 WEST MOSIA (CORNER Murray and Moira) 8 rooms, rough cast dwelling, hard and soft water, good repair, garage, extra lot, all modern conveniences, immediate possession. Apply for sale. Belleville Locators. 5-tf.

FAIL SOLUTION FOR PARIS TRAFFIC PROBLEM

By JOHN O'BRIEN

(United Press Staff Correspondent)

Paris, (United Press)—Chief of Police Xantin gets reams of letters every day complaining about the inadequacy of the Paris streets, where death lies in wait for pedestrians and runaway pedestrian. M. Xantin sympathizes but knows all about it—and can do nothing.

Instead another hundred of my men to London to learn something about circulation," he echoed the other day to a visiting English police inspector. "Paris has a few more than about street traffic in London, but, do you know, since they set back in Paris and tried to put it to practice, all of them were killed in the discharge of their duties."

Chief Xantin is still looking for a solution of his street traffic problem.

FOR STICKY PANS

Keep a clothes-pin near the sink to remove what has stuck on the pans. It will not scratch as other implements do.



A handy List which will be a great time saver—Cut it out.

Up to $1.00

Boxed Perfume various makes
Colgate's Dainty Black Compacts
Cutex Gift Manicure Sets
Toilet Waters — many kinds
Eversharp Pencils, Stationery, Playing Cards
Snapshot Albums, Chocolates.

$1.00 to $2.00

Thermos Bottles, Ivory Puff Boxes, Bonnet Brushes, Hat Brushes, Trays, etc. Twin Compacts (Hudnuts), Flashlights, Cameras, Hot Water Bottles, Ivory Cloth and Hat Brushes,
—Chocolates—

About $5.00

Perfume Sets, Manicure Sets, Gold-Mounted Fountain Pens, Travel Clocks, Military Brushes in Cases, Gillette and Auto-Strop Razors. Record Albums with 6 Records.

OSTROMS
DRUG STORE
"Moir's Chocolates"

FOR SALE—SEVERAL HUNDRED NEW bobbs, rails, some out of season. Heintzman. 9-12-tf

FOR SALE—DRY HARDWOOD AND SOFT wood. Other quantities as well. Apply C. S. Charlton, Phone 1247. 9-12-tfn

COUNTRY PRODUCE—BUTTER, EGGS, any case, just slightly used. Easy terms arranged. Call at Grocery, 43 Grove Street, between. Representative C. W. Lee, Lay 2nd Phone. 9-12-tfn

FOR SALE DOHERTY PIANO A NEW piano, solid birch upright piano in good condition. Will be sold cheap at Orchard Heintzman.

FOR SALE—$85.00 VICTROLA WITH 425 records, cabinet like all new $2.00 if sold at once. Evenings 4 to 8. Mrs. Newton, Phone 1200. 9-12-6

FOR SALE—FIVE CHOICE BUILDING lots on Queen St. Price $1 per foot. Apply 32 Bridge St. East, Belleville. 9-12-tfn

FOR SALE—A CAR OF AMERICAN YELlow corn in a few days at Lonsdale Elevator, $1.35 per ton, also a car of flour and feed.
S. D. Pringle,
Melrose Ont.

Wanted

ROOM WITH BOARD—BUT TWO GENTLEMEN or ladies desire room and board at home. Apply 18 Dunbar St. 12-6-tf

Sewing done at 149 Foster Ave. 12-6-tf.

WANTED—POSITION BY CAPABLE MAN with manufacturing office accounting experience. Apply Box 202 Intelligencer. 12-6-tf

WANTED—AT ONCE, BRIGHT YOUTH about 15 or 17 years old to learn the printing business. Apply this office for a chance to learn a good trade. Apply to Box 201 Intelligencer. 12-6-tf

WANTED—CASH PAID FOR SECOND HAND clothing, furniture, stoves, or will buy whole flat. Call or write, 10 Pinnacle St. any amount. Call B. Sopher, Phone 82, 12-6-tf

WANTED—SUBSTANTIAL HIGH GRADE man with sales ability as district and territories representative. Opportunity to make connections for life. $3,000 to $5,000 in your own town. Must be able to invest $1,000 in stock and guarantee it. Apply by letter only, giving full particulars of the electrical appliance industry. For interview is deemed advisable by this company, personal interview will be arranged. Sales Manager, 922-924 Atlantic Ave., Toronto. 12-6-tf

WANTED—SALESMAN IN BELLEVILLE and in surrounding towns to handle Purebred Pet Coal, Profits, Exclusive territory, Write for particulars. Dept. 2, Drug Products and Sundries, 45 Adelaide East, Toronto. Ont. 12-6-tf

To Let

FURNISHED HOUSE TO LET—MISS EMMONS has instructed us to rent her residence at 9 Bridge St. East. Apply to Mr. Ray Arthur desiring a pleasant home for the winter. Possession can be had at once. Belleville Locators. Phone 1247. 12-6-tf

FURNISHED HOUSE TO RENT, APPLY 12 Bridge St. East, Belleville. 12-6-tf

TO RENT OR FOR SALE—LARGE HOUSE of small house with garage and land on Provincial highway, mile from Belleville. Apply to Box 203 Intelligencer. 12-6-tf

TO RENT—Furnished bungalow, 5 rooms, now purchased. Further particulars at 52 Pinnacle St. Phone 1200. 12-6-tf

TO RENT—2 ROOMED HOUSE ON COR. of Bridge and Albert Sts. Apply 20 Catherine St. 12-6-tf

TO LET—HOUSE CORNER OF ANN AND Porter Sts. All conveniences. Apply Steele's Drug Store. 12-6-tf

TO RENT—The desirable residence now occupied by W. T. W. Cook, Esq., 80 Highland Avenue, possession Dec. 15th. Would make a nice home for a private parties—heated or not. Apply C. H. Rosebrugh, 317 Front St. Phone 1200. 12-6-tf

TO LET HOUSE, No. 31, CANIFFO road, 8 rooms, all conveniences. Apply 12 Bridge St. Phone 88. Apply Dan Doyle, 25 Front St. 12-6-tf

BUSINESS LOCALS

Christmas Trees 25c. Up at SANFORD & SON
Market Square (Next to Potter's)

Waterman's Fountain Pens & Eversharp Pencils, plain and gold mounted.
DOLAN, THE DRUGGIST

PARCEL DELIVERY
PHONE 114
Baggage and Goods Called For and Delivered.
W. EVANS 10-6tf

Toilet Sets, reasonable Prices at GEEN'S DRUG STORE

Your Christmas Photos
Find it hard to decide what you will give for Christmas to an august photographs, the one thing that your friends cannot buy.

T. DONOHUE, 232 Front St.

Pipes, Cigarette Tubes & Tobacco Pouches $1 to $5.
DOLAN, THE DRUGGIST

BACK AGAIN.
J. R. Moore, one of the best Piano Tuners, is in the city again. He makes the Piano sound like it used to. Good Tuning preserves the tone and prolongs its life. Orders left Jennings & Sherry.

Snap Albums, Special values 98c., $1.59 and $1.98 at GEEN'S DRUG STORE

MISS IVY L. DICKENS
Will hold an exhibit of Hand Painted China, at her studio, Room 2, Patterson Block, West and Front Sts., on 11th and 12th; from 10 a.m. to 10 p.m.
10-9-1wl

BELLEVILLE BUSINESS DIRECTORY

MEDICAL

DR BRANSCOMBE
PHYSICIAN & SURGEON
44 Queen St. Phone 73.

DR. SEARS
Physician and Surgeon
X-Ray Specialty
170½ Front St. Belleville
Opposite Opera House
Phone 1200 4-5-tf

DR. G. A. MORTON
DENTIST
Phone 1412 X-RAY Phone 443

Wanted

Dr. Roy M.E. Ward
DENTIST
Evenings by Appointment
130½ FRONT ST. Phone 112

DR. H. J. FAHEY
DENTIST
Evenings by Appointment
25 Bridge St., E. Phone 1158J

LEGAL

PORTER, BUTLER & PAYNE
E. Goss Porter, K.C., M.P.; E. J. Butler; Chas. A. Payne.
Barristers, Solicitors, Notaries Public, etc.
Money to loan on mortgages and investments made.
Solicitors for Union Bank
Offices: 219 Front St., Belleville, Ont

DONNAN & MACAULAY
Barristers & Solicitors
B. C. Donnan, County Crown Attorney.
Robert D. Macaulay
Offices: Court House Building, Belleville, Ontario.

MIKEL & ALFORD
Barristers, etc.
W. C. Mikel, K.C. G. Alford
Solicitors for the Molsons Bank
Offices: Belleville and Trenton.

WALLBRIDGE, CAMERON & CO.
Barristers, Solicitors, Notaries, Money to Loan.
Dominion Bank Bldg., Corner of Front and Bridge Streets, Belleville, Ont.

COLLINS & CUSHING
Barristers and Solicitors
A. B. Collins, K.C. F. G. Cushing
Offices above Union Bank, Cor. Front and Campbell Streets. Phone 182. Company and Private Funds to Loan on First Mortgages.

PONTON & PONTON
W. N. Ponton, K.C. R. D. Ponton
Barristers, Solicitors, Notaries.
Solicitors for the Bank of Montreal, Canadian Pacific Railway.
Money to Loan on Mortgages
Offices: 36 North Bridge St.

ROBERT J. E. GRAHAM
Barrister, Solicitor, Etc.
MONEY TO LOAN
INVESTMENTS MADE
Offices: Graham Building
367 Front Street, Belleville

INSURANCE

INSURANCE
rates Buildings—75c. to $1.50 per $100.00
Brick Buildings—50c. to 75c. per $100.00
Reduction of 10c. for lightning rods or metal roof. Why pay higher rates, when you can get cheaper rates and insure promptly and safely.
Bring in your policies and let me quote many rates before you renew your insurance.

CHANCEY ASHLEY
199 Front Street - - - Belleville

FIRE, LIFE, AUTO & ACCIDENT
Fair rates and the best English, Canadian and United States companies.
Your business will receive prompt, careful and expert attention.

The H. F. KETCHESON CO., Limited
H. Freeman Ketcheson, Mgr.
36 Bridge Street.

Before placing your Fire Insurance See
R. H. KETCHESON
and
W. J. HALE
Queen Insurance Co. and several other first-class companies.
278 Front St., Belleville Phone 788

MISCELLANEOUS

HARDWOOD FLOORING
Oak, Maple, Beech and Birch.
Brantford Reading
ARTHUR A. WELLS
Coleman Street
Residence, Phone 778J-3
Business Telephone 1381w

ASELSTINE'S
MOTOR BUS AND AUTO LIVERY
TWEED AND BELLEVILLE
Motor Bus leaves Tweed at 8 a.m. and 2 p.m.
Leaves Belleville at 10 a.m. and 4 p.m.
Phone 238 r. 5 Belleville

ARCHITECTURE
W. J. JOHNSON
32 Earl Street
For Plans, Fine Prints and any Architectural Designs.

ARCHITECT
BEAUMONT JARVIS
ARCHITECT AND BUILDER
OFFICE: 6 CAMPBELL ST.
Phone 708. Belleville, Ont.

FOOT SPECIALIST
DR. N. D. FOOTE
SURGEON CHIROPODIST
at DOYLE'S Drug Store
Tuesday and Wednesday of Each Week
Hours—
Tuesday—11-12 a.m., 1-5.30 p.m.
6—9 p.m.
Wed.—9.30-12 a.m., 1-5 p.m.
Phone 326 For Appointment

GRAND OPENING
of NEW FRUIT STORE
21 BRIDGE STREET
(Formerly occupied by Belleville Pharmacy)
Thursday, December 13th
CROCE PIETRO

NOTICE
W. E. Gartley
Phone 456w, 152 George St., Belleville
Sales agent and dealer in all kinds of wood and iron pumps, windmills, gasoline engines, hay cars, litter carriers, horse copper lightning rods, phonographs, milking machinery, all kinds of sharpening, steel tanks for cooling milk.
Well Drilling a Specialty
OFFICE: 175 PINNACLE ST.
Across from Market Square.
— Call Saturdays —

WINTER EGGS are Golden Eggs
Your hens will lay NOW if fed
PURINA POULTRY FEEDS
Order a bag of the Good Checkerboard Feed to-day.
Bishop's Seed Store
172 Front St. Phone 283
Mail orders given our best attention.

WE MAKE A SPECIALTY OF Hudson Seal and Persian Lamb JACKETS
We guarantee our goods, and sell at lowest possible prices
Miss M. Hayes
Show Rooms
Over Sinclair's Store

New Black DATES at Wallbridge's
Fancy Figs in round boxes ... 20c.
Fine Layer Figs, 1 lb. 35c. and 45c.
Finest Table Raisins, 35c. 45c. & 55c
Van Smith's Christmas Crackers
Cross & Blackwell's Plum Puddings
Sweet Bridget Pickles
Fruit Salad, in tins, 2 sizes
Hawaiian Pineapple, 3 sizes
English Table Sauce
Marshmallow, in jars 20c.
Marshmallow and other Fancy Cheese
New Season's Fancy Corn, Asparagus, Spinach, Peas, Mushrooms.
Baby Beets, new ... 25c.
Delicious Teas & Coffee
The American Blend Coffee
1 lb. ... 50c.

Healing Cream Is Quick Relief For Head Colds
Colds and catarrh yield like magic to soothing, healing ointment cream that penetrates through every air passage and relieves swollen, inflamed membranes of nose and throat. Your eyes cease watering, head clears and you can breathe freely. Irritating and disagreeable snuffling is all ended and miserable.
Get a small bottle of Sly's Cream Balm from your druggist. Apply a little in your nostrils and let it reach the inflamed surfaces. This remedy is known for more than fifty years.

NOTICE
Health
It'll Help bring health to your home.
TAYLOR'S MADE BREAD
YOUR STAFF OF LIFE
IDEAL BAKERY
PHONE 384
39 BRIDGE STREET

GRIFFIN'S
TO-MORROW to SAT.
Matinee Sat. 2.30
Blasco Ibanez's
ENEMIES of WOMEN
with
Lionel Barrymore
Alma Rubens
The masterpiece of the author of "The Four Horsemen" and "Blood and Sand"
Staged in unparalleled luxury and splendor with a cast of celebrities in Paris, Nice and Monte Carlo—one of the most magnificent dramatic spectacles of all time!
Cameo Comedy "Timber Queen" Serial

REGENT
TOMORROW to SAT.
Matinee Daily 2.30
Bebe Daniels
and
Conrad Nagel
—in—
"SINGED WINGS"
(A Paramount Picture)
Good Comedy—Others of Merit.

GRIFFIN'S NOW.
RUDOLPH VALENTINO
AND
WANDA HAWLEY
—in—
"THE YOUNG RAJAH"
The latest and greatest of Valentino love-dramas, with costumes and settings of dazzling splendor. A thrilling, eye-filling entertainment.
GRIFFIN ORCHESTRA
Christie Comedy — Weaver—For News.

REGENT NOW
BLANCHE SWEET &
JOHN BOWERS
in
"Quincy Adams Sawyer"
Mack Sennett Comedy—
Steel Trail

Old Sailor Started Vast School System

St. Louis, Mo., Dec. 12 (United Press)—Way back in the early seventies, an old sailor found himself in St. Louis out of a job.

He was Noah Denu, a ship's carpenter, "sandy with locks," who had served on the "Missouri" on River Thames of Admiral Porter during the Civil War.

Calvin Woodward of Washington University gave him a job. Under the auspices of the university he put up a shed unused room. Soon and his kit of tools founded the first vocational training school.

From this unpretentious room with the door on a poorly lighted alley he was discontinued on classic days the vocational school movement in the United States.

Millions of dollars' worth of buildings over the nation now are being used to carry out the work that Wood ward started.

And in St. Louis, January 16, 17, 18 and 19, 1924, 1,200 vocational teaching experts and instructors will gather for the tenth annual meeting of the Vocational Association of the Middle West, to discuss new means and methods for teaching every conceivable trade.

Delegates will attend from all point. In the territory bordled by Cleveland on the east, Minneapolis and Duluth on the north, Omaha on the west, and Dallas and Oklahoma City on the south.

Leading subjects of the conference will be training in agriculture, trades and industries, commercial organization, home economics, part-time education for workers, and training of foreign for industries.

ROTTEN SPORTS

(Stratford Beacon-Herald)

English cricket has been criticized for backlining, but they have usually shown a good sporting spirit and a real regard for fair play. Hockey as a speaker is a different thing from bowling him down.

It is worthy of note, perhaps, that it

Canon Scott Demands Investigation of Condition of Workers.

Canon Scott demands a complete investigation of the condition of the workers both in the steel camp and the mines in Cape Breton.

"It has been publicly stated," he said, "and never denied that the wages of the workers in more than 50 per cent. of the mines are only from 33 cents to 35 cents an hour, and that the day shift consists of eleven hours and the night shift of thirteen hours.

"It is incredible that this should be but the public must know the facts. That there should be a proportion of rods among the strikers must not be allowed to blind our eyes to the important issue at stake while he. "Here the strikers, on a whole, right on their side."

"For years I have taken a deep interest in the condition of the miners in Cape Breton and have had many first-hand stories of conditions there. I have every reason for believing them true.

"The time is ripe now for a thorough investigation by men whose character and position will give them the power to pronounce an impartial judgment, which will carry the full public of Canada. Until that investigation is made and the judgment rendered those who are anxious for the health and happiness of Canadians and the social welfare of our people will be under the intolerable necessity that every pallot those have been used by the Government to keep down a condition of helpless men, women and children in what must be degrading slavery.

"The casualties in mines are frightful and horrible. The occupation is one in which the habits of cleanliness must be at all times encouraged if the life is not to degenerate into mere animalism. In France it was my privilege to live for several years, when at the front in the mining district. There we found the miners living in nice homes and with such facilities for proper housing and cleanliness, that many of our miserable billets were with the families of the workers. We must not rest until Canada's mining districts come up to the standard of the old land. It is appalling that any Canadian to think that in our free country there should be the slightest comparison with the fellow-citizens anywhere should be having a view deal."

He concluded that "in Canada we must not think only of dollars and dividends, but of souls and citizens."

Director of Industrial Exhibits.

Mr. John Sylvester McKinnon, who has been appointed by the Dominion Government director of the Industrial Exhibits of Canada at the British Empire Exhibition is a prominent merchant of Toronto, head of the firm of S. F. McKinnon & Co., Ltd. He was born at Blyth, Ont., the son of D. B. McKinnon and Mary Fyfe (Aikman) McKinnon, and nephew of S. F. McKinnon, founder of the business with which he later became the head. He received his education at the Blyth Public School and the Clinton Collegiate Institute. He married, on June 18, 1890, Clara Helen Shirriff, daughter of John Shirriff, of Hamilton, and has one son and one daughter.

Mr. McKinnon commenced his business career at his father's store at Blyth, but went to Toronto in 1892 and became associated with the firm of S. F. McKinnon & Co., becoming a director in 1904, vice-president and general manager in 1916, and president at the time of the reorganization of the business in 1917. He was a director of the Canadian National Exhibition in 1920 and 1921, and president of the Canadian Manufacturers' Association during the same years. He is a member of the Royal Canadian Yacht Club, the Rotary Society, and other organizations.

Tramps and Insurance.

Toronto has one more fraternal association. It is a club for hoboes. Every member is an acknowledged tramp or "gentleman-of-the-road." Chicago boasts a Millionaire Tramps' per Club. This is the home of 89 former men of whom are now penniless. These men are passing their last days in the most luxurious poor house in the world. Membership is restricted to those who were once rated as millionaires but who were reduced to pauperism by unfortunate financial operations. Those who dissipated their millions are barred. The late James C. Kling founded the club for the Millionaires' Pauper Club and for its maintenance. Even millionaires need to insure their life-forever. C. A. Spreckels, the sugar king, evidently thinks so. He is a fifty-fourth year he has just applied for four million dollars of life insurance.

To Develop Canada's Clay Deposits.

Numerous varieties of valuable clay deposits, some of them highly brick, tile, earthenware and fire clays, have long been known to exist in Saskatchewan. To promote a knowledge of these deposits and to encourage the development of the provincial authorities have recently included a course of instruction in the curriculum of the Saskatchewan University. It is the possibility of the situation and are taking steps to make Saskatchewan one of the leading in the manufacture of brick, tile, pottery and products of the ceramic industry.—Popular Mechanics.

Japanese Booze.

Japanese whiskey, made of rice and called "Saki," is to be made in British Columbia in large quantities for export and consumption as well as by Japanese, it was learned recently. Vancouver dispatches have stated that approval for the organization of the Vancouver Saki Gold Sake Brewing Co., Ltd., with a capital of $100,000 Products of the company will be sold through Government liquor stores.

those who are attempting it abroad on meetings in the present election, and sometimes on the streets, since the Red Flag" and carry banners inscribed: "Hail, Bolshevik Russia."

They are not likely to be elected; at least they have not the British opin-

Crop of 1923 "Howlers"

Teachers may come and teachers may go but the annual "howlers" of the exam-writing schoolboy still flourish evidently go on forever. Those pedagogues this year who have already spent part of their summer holidays making Entrance examination tions and test papers cannot complain of lack of zest — or jest — in their work, as a glance at some of the answers culled from hundreds of history papers will show.

One's ideas of time and affairs in times gone by are no doubt somewhat muddled after reading remarks like this:—

"Sir Wilfrid Laurier was the leader of the rebellion in Lower Canada, but was forced to flee to the U. S."

"George II. reigned for 11 years without Parliament and was the last pole to carry out his ideas, the long early hair which he wore was called a wig."

"Philip of Spain built a fleet called the Invisible Armada."

"Laurier was Governor-General of Quebec and was very nearly as good as John A. Macdonald who he succeeded, he was also a great Conservative when he lived."

"The Crusades were united often. They did a lot of fighting. The women would farm and the men would go out and hunt wild beasts and fight."

"Jacques Cartier sailed from the port of St. Malo on a May day. He also took Sebastian Cabot and his son with him. They did not see many fishes that it would stop the trade between England and Ireland. They brought back a number of fishes."

"Champlain a Genoa, sailed the year 1603 with two ships from the Spanish Jails."

"The Crusades were a grant of land given around to all the people by the King because the King owned all the land."

"The Crusades were a religious body in England, introduced by William of Normandy."

"The hardships of U. E. Loyalists were they had to make their own living, they had to get their own food and eat the best they could, they had to build their own fires."

"The U. E. Loyalists were drove out of their home by the Americans because they wouldn't join them."

From the mind of a child comes: "The English claimed the right to search all ships and sometimes impressed seamen." Also—"The G.P.R. was built at great expense but soon stopped the trouble between Upper and Lower Canada. Also—"William the Conqueror was a normal barren." Also—"At this time there was a ware between France and England."

"Causes of war of 1812:—Strange relation between United States and Canada. Block houses and forbidding trade. England forbade any other country to trade with France and many other countries forbade each other."

"Robert Walpole told the people not to investigate the affairs in the South Sea Bubble."

"Horatio Nelson was one of the leaders in Upper Canada in the war of 1812-14."

"Lord Kitchener was one of the leaders in the Rebellion in Lower Canada."

"Lord Kitchener was a general in the South African war. He led the Africans against the Boers."

"Sir Guy Carleton was Governor-General of Canada. He was in office once and was chosen again. He went to England once to discuss a matter for the people of Canada."

"Sir Wilfrid Laurier was chosen as Prime Minister over Sir Robert Blake's defeat. He was leader of the Liberal party. He was a Conservative."

"Then in 1606 Champlain brings set settlers. The Governor is Sieur de Monts, he settles the place of Good Time it consisted of 15 men each one was to feed and clothe 4 people for one day."

"William the Conqueror was a very brave man who lived about the time of Christ."

"The Spanish Armada was a great fleet of ships which destroyed the seals manned by thirty thousand troops."

"The cause of the Rebellion of 1837 was that the Government created the country to be Conservative and the Reformers wanted it to be Reform."

"The Crusades were formed to free the Worlds' City of Jerusalem from the Turkers."

"After the death of Mary, Philip of Spain wanted to marry her but she refused and he went."

Uniform Game Laws.

Uniform game laws for all the Dominion will likely result from a conference here on Thursday leading to an announcement just made. The conference was called by Ottawa, representatives from Provincial and Federal Governments. A similar open and closed season throughout Canada was advocated by Major D. Jackson, chairman of the British Columbia Game Commission, who appointed to draft a schedule of seasons. A standard method of identifying and marking pelts and the abolishment of spring shooting of breeding animals, with the exception of timber wolves, are also being considered by Government experts, was discussed and recommendations will be placed before the Governments represented. It also was decided to recommend prohibiting game meat marketing.

Wooden Houses and Earthquakes.

A Japanese engineer has declared that Japanese wooden houses are safest in earthquakes. He points out that the most dangerous structures are brick buildings. He considered ferroconcrete buildings as safe.

RIGHT PLACE FOR BED.

The right place for the bed, many people seem to think, is against the wall, where it will be fairly out of the way of the occupants of the room in the daytime. The right place for the bed is away from the wall, so that there may be free circulation of air all around the sleeper.

RITCHIE'S
THE CHRISTMAS STORE

HANDKERCHIEFS
Neatly Arranged in
Handsome Gift Boxes

Women's Handkerchiefs, of White linen lawn with fine quality guipure with colored embroidery corners. Three in a beautiful gift box at $2.50.

Irish Lawn Handkerchiefs, in plain White with lovely embroidery worked corners, neatly boxed. Three in a Box at $2.00.

Pure Linen Handkerchiefs, white Irish linen handkerchiefs, with colored embroidery worked corners. Three in a beautiful gift box at $1.75.

Irish Lawn Handkerchiefs, A special quality Irish lawn handkerchiefs, with colored embroidery. Three in a gift box at $1.50.

Pure Linen Handkerchiefs. Special Pure Linen quality Handkerchiefs with plain and colored embroidery. Two in a handsome gift box. At $1.25

Irish Lawn Handkerchiefs, beautiful sheer quality Irish Lawn Handkerchiefs, with colored and Metallic embroidery. Three in a box at $1.00.

Fancy Pure Linen Handkerchiefs, of sheer quality Swiss embroidered and lovely Venice or Guipure lace edges at $1.00 each.

Sheer Lawn Handkerchiefs, very evenly woven, sheer quality Irish Lawn Handkerchiefs with embroidered corners. Two in a box for 75c.

Canadian made Scarves in plain weave and all colors, also beautiful color range in Jacquard Patterns. $3.75 to $5.00.

Reversible English Wool Scarves made from lelan wool yarns in shades of Blues, Sands, White, Greys, etc. $4.00.

A CLEARANCE SALE of Model COATS
8 Only in the Lot
BEAUTIFULLY FUR TRIMMED

New York and Paris models, Handsome Dress Coats, fashioned of Such Grade Fabrics as Normandy, Marvella, Velimara, Gerona, trimmed with thick, lustrous Furs, Wolfe, Amure, Opposum, Kit Fox, Sable. Wrap Around or straight line and graceful, fastening with ornaments or tie-at-the-side.

The lot consists of—

1 Only Normandy Cloth Coat, with Caracul Fur trimming. Regular $110.00. Sale Price $50.00.

1 only Beautiful Black Gerona Cloth Coat, with Grey Kit Fox Collar and Cuffs. Regular $150.00. Sale Price $98.50.

1Only Dark Navy Marvella Coat, trimmed with Embroidery and Opposum Fur Collar. Regular $159.00. Sale Price $98.50

1 only Brown Normandy Cloth Coat with toned Wolf Collar and Cuffs. Regular $126.00. Sale Price $69.00.

1 Only Brown Marvella Coat with Sable Cuffs and Collar. Regular $125.00. Sale Price $79.50.

1 Only Black Marvella Coat with Black Kit Fox Collar. Regular $100.00. Sale Price $69.00.

1 Only Zanzibar Brown Marvella Coat with Beautiful Convertible Collar, trimmed with Wolf. Regular $125.00. Sale Price $79.50.

1 Only Black Marvella Coat, in Two-Tone effect with "Title Badger Collar". Regular $125.00. Sale Price $79.50.

All are Luxuriously Lined Throughout; Sizes range from 16 to 40.

Wonderful Coats to Say the Least—All Clearing, at Drastic Reductions.

Albania Will Rely On Banks

(United Press Staff Correspondent)
Geneva (By Mail to United Press).—Promise and guarantee for international banks of issue for European states with territory ceded by them under the new rolls of the League of Nations Following the successful organization and launching under League auspices of the new Austrian bank of issue which is rapidly putting Austrian finances on a sound basis and the perfection for which is still being worked under League control for the financial rehabilitation of Hungary. A similar bank has just applied to the League for control and help in launching a national bank of issue.

With the organization of the latter bank a new experiment, Albanian, will at last take its place among the nations of the world with a currency of its own, a budget and a financial system on a thoroughly sound basis. To date, while Albania has been on the map, politically, as a nation it has not yet been there financially The new Albanian bank will make up this deficiency.

The preliminary draft for the Albanian bank of issue provides for a cap ital of 5,000,000 gold francs all of which must be paid in before the bank can begin issuing currency.

The task of the bank will be to act as cashier and treasurer to the Albanian government, with a limit of credit to the Albanian government of 2,000,000 gold francs renewable and at the expenses of the current fiscal year in the course of which the credits have been contracted.

On the basis of the draft project as drawn up, the League has authorized its financial advisor to the Albanian government to begin negotiations with the leading banking groups of the countries represented on the council and deemed necessary for the new Albanian bank of issue.

EATS HORSE STEAK SO HE CAN RUN FAST

By JOHN O'BRIEN
(United Press Staff Correspondent)
Paris (By Mail to United Press).—Eat horseflesh and you'll feel like a two-year-old—so the theory goes, according to Heart Cloche, one of the sprinters of the Olympique Club of Paris.

"I want to run faster than I ever did in my life this afternoon," said Henri to one of his pals as they were in the act of getting ready for training of the Colombes track, where Henri's fellow clubmates were going through the Racing. Club in a relay race. Therefore, get me a horseshoeful of steak — good and thick."

Henri got the steak, and didn't become a millionaire on his plate. "Now," he declared, "I can run like a two-year-old—or 2or." He did. His team won.

Stationery in Christmas packages 25c. to $4.50
GEEN'S DRUG STORE

"Making" the Weather

(United Press Staff Correspondent)
CHAPTER IVV
Washington, Dec. 12 (United Press) —"Next year we are going to have a cool summer."

Such a statement is to the weather man, the observer Indiaflavor, for he knows that it is beyond the power of mortality now to make as acute a long range prediction.

Yet no man more than he resents the popular craving for such long range forecasts. He would like to serve. It seems to be a deep rooted desire, as much human as that to eat. But he had the power and knowledge to predict the weather months ahead he would be close to solving the riddle of the universe.

Then, of course, effects have been made about many different lines in attempts. If there is in all the world a system or material indication that would furnish a basis for correct forecast prediction, but without success.

Despite all effort, the limit of reliability in Weather Bureau makes is one week. There, it frankly confesses, forecast little more than "probabilities of probabilities," but to meet that deep human craving it has undertaken to issue them. The same human period for which it will make forecast of the general weather, it is reasonably certain is from twelve to the thirty-six hours. The weekly weather forecasts are prepared from a study of the data received immediately from reports from foreign countries. These reports are prepared from charts of the North American continent.

Based on the long range forecasting problem the Bureau has expressed its many opinions, beliefs and "theories." For instance, on strong belief is that if the month will be low or two dry, the next month will be too wet or too cold, or too warm, or too late. Yet, years of research work have led only to the conclusion that nobody can yet be learned of one month's weather from that of the month preceding it.

Much work also has been done on the probable characteristics of a season as determined by the departure from normal or a previous season. Attempt has been made to link up successive years, such as a warm winter after a mild winter, a cool summer after a cool winter, etc. To certain degree such successions have been observed, but finely individual years have shown slightly long-range predictions.

Cycles of Weather

Successions of season has not been a positive subject of study of this kind. The existence of weather cycles, in periods of 11, 22, 35, 50 and 100 years, and 35 years has been established. The 3 5-year cycle is the "sum" of the "progress of 'bloom'" and "blight" across the land, but they are very unreliable. The eleven-year cycle is due to the sun, whose sunspot activity is examined every eleven years. The thirty-five-year period is of varying periods, but has been noted over a number of centuries.

Yet these short cycles is of all to long-range prediction for they are either too irregular as in the case of the shorter ones, and too far apart as in the case of the two which involve years, to afford any concrete data for long range forecasts.

Study continues, but every weather man will tell you that to make a long-range forecast is to make a guess, and one can guess as well as another.

Tags, Seals, Tissue Paper, etc.
GEEN'S DRUG STORE

An Ample Variety
Of tender, juicy, sanitarily kept, fresh MEATS
for your Christmas Dinner await your selection here
Bill Green
PURVEYOR
205 Front St. Phone 756.


A gleamy mass of luxuriant hair all of gloss, lustre and life should be followed by a genuine toning up of the scalp with dependable "Danderine."
Falling hair, itching scalp and the dandruff is quickly overcome lately. Thin, dry, wispy or fading hair is quickly invigorated, taking on new attractive and youthful beauty. "Danderine" is delightful on the hair—refreshing, exhilarating—not sticky or greasy! Any druggist.

FOR
Artistic Christmas Cards
At most reasonable prices, go to
Kingsmill's Art Store.
For correct Picture Framing, Artistic Pictures and large variety in Novelties, Water Colors, Sepias, Engraving and at Wonderful Prices.
Go to—
SCANTLEBURY'S
ART STORE

Christmas Cards, French Ivory, Thermos Bottles.
DOLAN, THE DRUGGIST

Special Value in English Everpointed Pencils 35c.
GEEN'S DRUG STORE


TRADE-MARK
BLATCHFORD'S
FILL-THE-BASKET
EGG MASH
10 lbs. 25 lbs. 100-lb. Bags.
Findlay & Phibbin
329 Front Street. Phone 812

THE CHILDREN'S COUGH REMEDY
MINTINE
The efficiency proved by over 30 years use.
Mintine Agents: Harold F. Ritchie & Co., Limited, Toronto

LOWEST PRICES
To Reduce Large Stock
TICKELL & SONS CO.
FURNITURE AND UNDERTAKING
PHONE OFFICE 9 RESIDENCE 380

The Daily Intelligencer.

BELLEVILLE, ONTARIO, THURSDAY, DECEMBER 13, 1923

Seven Daily Circulation 8,510

Strong winds or gales from northwest and turning colder to-night with local snow flurries.

Friday—Fresh to strong northwest winds, mostly fair and colder.

DIVINE'S SERMON ECLIPSES OTHER EFFORTS IN CITY

Rev. Newton Jones Talks on "The Open Store;" Closed Door

FINAL OPPORTUNITY

Evangelist Will Tell Story Of His own Life To-night

John's message to the church at Laodicea (Revelation iii. 16-20) took on new meaning for those who heard Rev. Newton Jones in Bridge Street Church last evening. The "Open Door: The Closed Door" was the evangelists theme.

The Open Store he found in verse 18, "I counsel thee to buy of me gold (that is the Christ) that thou mayest be rich; and white raiment, that thou may'st be clothed and that the shame of thy nakedness do not appear; and anoint thine eyes with eye salve, that thou mayest see."

The Great Merchant

No store in Belleville would treat its customers as the Divine merchant treats those who come to this store. The Divine merchant not only supplies the needful, gold, but he purchases the money as well. The freeness and richness and fullness of Salvation were tonight with ever emphasis as the evangelist developed the meaning of this remarkable passage.

Carrying on the thought of the supply of man's need by God who is concerned about him, Mr. Jones told his hearers one step further as he told of the God who comes to us when we will not come to Him.

He comes to our very door with all that we need. We may refuse to open. His Open Door. We may neglect the opportunity He gives us of becoming rich by His bounty. We may refuse to leave us to our folly and failure. He comes knocking at our door to ask admittance for our good.

Mistaks to Reject Him

Many make the mistake of the Glasgow widow, who refused admission to the Rev. John Mackie if he could not give her financial aid. She thought it was the landlord coming to collect the rent. So now, thinking God knocks to get something from them, they refuse Him admission when His one purpose in seeking admission is to bring a blessing to their lives.

A "Masterpiece" Sermon

The truth of these texts was applied to both the church and the individual and was equally applicable to each. "If Mr. Jones had prepared but this one sermon it would have been a most valuable message," was the comment of many as they passed from the church.

At the afternoon meeting the evangelist took his hearers to Nehemiah in the days of Nehemiah, pointing out that the great work he accomplished under great difficulties. The obstacles that Nehemiah had to overcome were listed in number. The seven were: Ridicule, opposition, laziness, self-protection, plots, bodies.

Five of these obstacles were from without and three from within, but Nehemiah met them all and finished his work. The application to the work of Christian men in all ages of the lessons of this Book of Nehemiah was very clearly brought out.

Final Meeting Tonight

At the evening service Mr. W. F. Duff sang and Prof. Hunt presided at the organ.

Tonight, Mr. Jones will give the story of his life. Everyone will be out in full force. Everyone will be welcome.

KINGSTON MASONS OPEN NEW TEMPLE

Grand Master Drope Performs the Dedicatory Ceremony

Kingston, Ont., Dec. 13.—A speech in the history of masonry in Kingston was marked by the dedication of a temple with appropriate ceremonies last night, conducted by the Most Worshipful Sir Alfred E. Dropo, the Grand Master of the Grand Lodge of Canada in the Province of Ontario, assisted by Grand Lodge officers and M. W. Bro. W. N. Ponton, P.G.M.

The new home of the Kingston masons is one of the finest masonic structures in Canada. The building was erected by the First Commercial Church people, and after being purchased last Spring the interior was modified to suit the requirements of lodges.

A banquet in Ogario Hall, following the dedication ceremony, was a feature, at which six hundred members were present. Dr. C. O. W. Rogers toastmistered, and the chief addresses were given by Grand Master W. J. Drope, ex-Grand Master W. Cox, Ponton, and Hon. W. F. Nickle, Attorney-General; and Grand Secretary Logan.

EGGACTLY

Blake (to shopkeeper)—"Have you got any eggs in which you can guarantee the chicken is fresh?"

Grocer—"Yes sir; duck's eggs.

Removal Of Old Building Here Recalls Tales Of Yesteryear In Belleville "Ville Primeval"

One of Belleville's oldest landmarks has been carefully and methodically removed from Front street during the past few weeks. The large frame building just north of Warrin's Garage, formerly well known as Mayor Lister's office, and now owned by ex-Mayor W. R. Riggs, has been torn down to make way for a twentieth century building.

This old building recalls interesting tales which date back more than one hundred years. In its hollow were feathers in their hair, and each handful boasted its lavers. In 1870 Belleville's leading store was conducted in this building. The store keeper was a Scotsman named "Jock" Turnbull, and the store was known to the old inhabitants of Belleville then as 'Jock Turnbull's Magnificent Store.' It was a flourishing place of business.

In the commercial condition and practices of Belleville as at that time were much akin to the practices of ancient Egypt during the latter

reign of King Tut Ank Amen commonly known as King Tut. As in ancient Egypt, "Jock" Turnbull and other store keepers did not receive cash for produce, but received trade in exchange for their products. Farmers met "Jock" when and other early products of the farm for sugar, tea and other requisites found in the store. This practice continued until 1871, when merchants first commenced to accept money for their wares. Prior to 1825, however, cash was accepted for articles which were shipped to other countries for example oakes staves for the West India sugar trade and potash, both being shipped out of the country at that time.

The building which has just been the victim of the hand of man, was originally a two storey structure with stables at the north and south sides. Later, an addition was built on the south side. Excellent timber was used in the construction of the building.

GERMANY PLANS WAR OF REVENGE, FRANCE CLAIMS

Suggests That Every War Department is Being Organized

HALF MILLION READY

Army Experts Claim Fatherland Can Muster Half Million Men

Paris, Dec. 12. (United Press).—In the minds of French military men, Germany is preparing for a war of revenge, Marshal Foch has officially pointed out the danger to the Conference of Ambassadors. It has been scientifically decided that the work of the interallied Control Mission, which passed with the Versailles Peace Commission of the Ruhr last January, will be counted at least partially, this month, a centers when the full information may be able to accord protection to the allied officers.

What is the exact status of the German military machine, which the treaty of Versailles limited to 100,000 men?

It has a total three of cavalry, comprising a total of 93,255 officers and men in addition to the 4,000 officers and of the army corps and the artillery, the total not to exceed 180,000 effectives?

Says Army is Strong

Lieutenant Colonel Rebout, who, previous to his retirement from the army, was military attache of the French embassy in Germany and the countries bordering on Germany, and is in close touch with the high army circles here, has just declared that the German military establishment is as strong numerically as it was before the war. In addition to the regular German army, are so distributed that they can be mobilized in a few days with the same territory as the pre-war corps and are equipped for war. Germany is split up into 21 army corps, or 42 divisions. The number of troops assigned to the treaty of Versailles, consists of 84 officers and 4,000 men.

Thus, while complying with the letter of the treaty, Germany would be able to put under arms 2,000,000 million infantry without calling on the reserves.

The treaty permits the establishment of only three general staffs of army corps instead of the 21 which existed formerly. Colonel Rebout holds that there are actually 21 general staffs today. Moreover, Germany, in view of the limited number of officers to be retained, is building up:

A mobilization machine similar to the pre-war organization.

A field artillery capable of manufacturing in a minimum period of time the necessary material for a modern campaign.

According to the treaty, the armaments allowed for the seven divisions of cavalry consist of 252 machine guns, 1,926 machine guns, 252 mortars, 252 trench mortars, 24 and 36 batteries of 105.

In contrast with this, Colonel Rebout declares that the manufacturing functions of the German factories of Krupp, Essen and Thyssen, besides five machine gun factories.

Marshal Foch has declared that since the conference of the Ruhr, when the work of the control mission was interrupted, that the government has moved ahead at an enormous rate.

DEATH OF BARON DEEPLY REGRETTED

Railway Brotherhood Officials to Attend Funeral of Lord Shaughnessy

Montreal, Dec. 13—The friendly relationship with the late which Lord Shaughnessy had maintained during his life time was featured here at the regular quarterly meeting of the board of adjustment which was attended by representatives of all the railroad workers as well as of the Canadian company. A resolution of regret at Lord Shaughnessy's death and of condolence with the family was passed and arrangements were completed for sending a floral tribute in the name of the Brotherhood. Officials of the various union officials have also announced their intentions of attending the funeral.

Lord Shaughnessy was honored and respected by the men whose interests they represent, Arch Kennedy, assistant grand chief engineer of the brotherhood of locomotive engineers, said. Mr. Heinz, deputy president and vice-president of the Brotherhood of railway trainmen, and Mr. Henry, second vice-president of the order of railway conductors, and Mr. Blake, vice-president of the brotherhood of maintenance of the way employees and railway shop workers, S. Dale, vice-president of the brotherhood of locomotive firemen and engineers.

PROF. ROY ADDRESSES W.C.A.

Professor Roy, graduate of Ellinwood Seminary, professor of literature at Queen's University, Kingston was the speaker at the Y.W.C.A. meeting with the high army circles here, has just declared that the German military establishment is as strong numerically as it was before the war. In addition to the regular German army, are so distributed that they can be mobilized in a few days with the same territory as the pre-war corps and are equipped for war. Germany is split up into 21 army corps, or 42 divisions. The number of troops assigned to the treaty of Versailles, consists of 84 officers and 4,000 men.

Thus, while complying with the letter of the treaty, Germany would be able to put under arms 2,000,000 million infantry without calling on the reserves.

The treaty permits the establishment of only three general staffs of army corps instead of the 21 which existed formerly. Colonel Rebout holds that there are actually 21 general staffs today. Moreover, Germany, in view of the limited number of officers to be retained, is building up:

A mobilization machine similar to the pre-war organization.

A field artillery capable of manufacturing in a minimum period of time the necessary material for a modern campaign.

According to the treaty, the armaments allowed for the seven divisions of cavalry consist of 252 machine guns, 1,926 machine guns, 252 mortarwriter, 252 trench mortars, 24 and 36 batteries of 105.

In contrast with this, Colonel Rebout declares that the manufacturing functions of the German factories of Krupp, besides five machine gun factories.

Marshal Foch has declared that since the conference of the Ruhr, when the work of the control mission was interrupted, that the government has moved ahead at an enormous rate.

W. H. IRELAND, M. P. P.,
Honoree of Conservative banquet to Trenton, at which members of the riding paid their respects to the member for West Hastings.

GROWTH OF C.P.R. UNDER MAGNATE

During Baron Shaughnessy's Forty-one Years With Company, Great Strides Were Made

Ottawa, Ont., Dec. 13.—The late Lord Shaughnessy undoubtedly had the greatest record in point of actual achievement of any, in the transportation annals. This was possible because he joined the world's greatest transport, the Canadian Pacific Railway, during the second year of its existence and continued connected with it for 41 years. When he joined it was a railroad of 800 miles; it left it a railroad of 16,000 miles, besides several, its mileage was then 16,000 miles. At the end of 1922 it operated 14,621 miles in Canada and controlled 5,102 miles in the United States. It owned 2,000 miles of steamship lines, by 3,597,106 bushels of grain. Last year, it carried 48,000,000 bushels. Its 2,000 and 14,000 barrels of flour were carried 2,000 miles and the number was 12,823,929 barrels. In 1922 less than 50,000 tons of fine stock were carried. In 1922 the number was 1,056,750. Of note afterwards and several freight, only, 417,000 tons were carried in 1904, where as last year this had grown to nearly 15,000,000 tons. The gold freight handled in 1892 was 634,153 tons. In 1922 it was 2,000,000 tons. In 1892 the company had only 116 engines 580 cars for the passenger service and 3,945 engines and 159 passenger, baggage, mail and express cars. In 1922 it had 2,000 engines and 3,000 freight and 2,270 passenger, baggage, mail and express cars. In 1892 the number of men employed was 14,000. In 1922 the number was 114,000. In 1892 the number of trains run was 4,750,000. In 1922 it was 42,000,000. In 1892 the company had no vessels, now it has 46 including 4 ocean liners. In 1892 it had 1,000 men with a gross tonnage of about 500,000 tons. In 1922 it had 3,000 men. During the time of Lord Shaughnessy's activity, there was the management.

FOUR IN COUPE CAUSES ACCIDENT

St. Catharines, Dec. 13.—That they had both been sitting on the boy's laps in the Ford coupe the auto accident happened on the Welland highway last week of St. Catharines, Magistrate Kirby, in police court, on the admission of Catharine Granton and Stanley Lafferty, both of north St. Catharines school girls, at the inquest into the death of Eugene Granton D. V. Currey.

The jury brought in a strong recommendation that legislation be introduced to prevent overloading of cars, under a severe penalty. The evidence showed that the coupe went into a ten-foot deep ditch, first striking the cement bridge which post placed to protect the ditch.

TATTOO MARKS PROVE IDENTITY

Mark Hare, Busines Man of Brighton Killed by Express Train

Tattoo marks on the right arm, an initial and number, M. Hare were identification marks which positively identified the mangled and dismembered body of a man found on the C. N. R. line near Brighton, Ontario, as that of Mark Hare of that village. The victim was struck by a train on the C.N.R. track when he was hit-by the east bound passenger, limited. He was instantly killed. The body was found by the crew of the train on the opposite direction shortly after the accident had gone by.

Mr. Hare was about 62 years of age and had been a resident of Brighton for years. He was well and favorably known. He was married and had been with a partner conducting a garage business. His wife and family survive him. Mrs. Hare who has been twice married has had the misfortune to lose both husbands by distressing accidents.

CLEAN UP CHEESE FACTORIES; AND KEEP THEM CLEAN

Text of Address Given by Chief Dairy Instructor Publow

TIMELY ADMONITION

Nearly Ten Thousand Boxes of Cheese Graded in This City

Grading of cheese as to flavor, texture, cleanness, color, finish, boxing and branding was discussed and explained upon by Mr. James Publow, official grader of cheese in Belleville at the district meeting held here yesterday afternoon. His report as epitomized is as follows:

FLAVOR—The greatest percentage of cheese grades No. 1 was on account of flavour, there being classified as rancid, fruity, off, bitter and not clean the yeasty and off flavours give most trouble and it seems almost impossible in some factories to eliminate these defects. Many of the flavour defects are caused by the improper taking in the milk.

TEXTURE—A number of cheese were found acidy, some meaty, some pasty and weak, also some cheese were found gassy, these texture defects are largely under the control of the maker.

CLOSENESS—A few cheese were open, some slightly open, a few sweet and some open due to lack of moisture.

COLOR—Some cheese were uneven it that is, curd left over from the pressions and put in the curing room. This cheese should not be mixed. Colour used should be fresh and of good quality.

FINISH—The finish of the cheese is largely under the control of the maker and should not be neglected. Cheese from some factories are fine. There are too many cheese made in factories under the old style of vat. Ends. There is nothing that will effect a graders judgment as much as poorly finished cheese and throw the cheese in favor of second grade.

BOXES and BOXING—Many of the boxes are not cut down to the size so that the cheese, being in some cases 12 to 2 inches above the cheese. This is a fault that should not be found in the cheese. This will have a tendency to hold the cheese away from the lid and will show up letter when grading. We have been receiving some boxes. Factory owners should see that boxes are provided.

GRADING—In the Montreal, 1,210,195 boxes were graded, divided as follows: 50 special grades.

(Continued on page Eight)

Baldwin Confers With King George

(United Press Despatch)

London, Dec. 13.—Premier Baldwin's government has a lease of life for at least a month, it was declared yesterday by the executive committee of the Conservative party meeting in London. The committee decided that the Labor party should have the constitutional opportunity of forming a new government, and should be prepared to take office, if offered, immediately.

London, Dec. 13.—An unexpected visit by Baldwin to Buckingham Palace today was the occasion for excitement in political circles. Premier Baldwin's call was not disclosed before the audience with the King took place.

Cabinet Resigns In Portuga

(United Press Despatch)

London, Dec. 13.—The Portuguese cabinet resigned to-day, according to London despatches.

London, Dec. 12.—Nine rebels were killed, 200 were captured and two hundred was taken prisoners in the latest revolution in Portugal, which was promptly suppressed Tuesday, and the new premier, Alfredo Rebon in the Provinces, according to special dispatches from the Portuguese capital.

ARREST MEMBER WHILE AT DEPOT

(United Press Despatch)

Moncton, N.B., Dec. 13.—Alexander Douchette, Conservative, claims he was arrested on a charge he should to take a train to fulfill a meeting at Shediac where he was a prominent political trek. The writ was issued by T. T. Goodwin, Liberal, in behalf of Dr. Dugas, who defeats Douchette owes him for fertiliser.

COMPLIMENTARY BANQUET EPOCAL EVENT AT TRENTON

W. H. Ireland, M.P.P., is Amicable Host at Complimentary Banquet-Attended by Prominent Conservatives of Province—Hon. W. H. Price, K.C., M.P., Chief Speaker

Not only W est Hastings but the entire county of Hastings was represented at the banquet given in the Gilbert House in Trenton last night in honor of Mr. W. H. Ireland, M.P.P. The gathering was considered by conservatives as one of the most significant political gatherings ever held in the riding.

The Hon. W. H. Price, Provincial Treasurer, was the chief speaker. Mr. Price, in his address, stressed the level of economy in governmental affairs. "We have reached a time," he declared, "when, in business men and statesmen of the world's goods, we should be careful of our expenses and cut down to a firm foundation."

"I know," he added "that it is far more popular to tell about expenditures planned and great developments effected by the Ontario Government, but you people know of the need of economy in the world to-day, and it would be idle for me to deceive each property. You can put confidence in the affairs of the government and you will realize more deeply when I tell you the story."

"I wish to sound this note" said the speaker, "that the Provincial Treasurer and I may say the Dominion Government would like a basket to support the government, if the program proposed by the electors of the province were to be carried out. Conditions are not normal materially although in the past few y ears for instance, a man who was getting $3,000 a year now only expects to receive at first $1,000, but the cost of living has reduced. These conditions obtained, in a way, with the province."

"I wish to impress upon you here today," declared the speaker, "that we must get back to a firm foundation in order that the government may properly value the obligations incurred by the province. We must do this."

"You know," he added, "that it is difficult to work out rules of law governing municipalities and public bodies. There is nothing that will effect a graders judgment as much as poorly finished cheese and throw the cheese in favor of second grade.

BOXES and BOXING—Many of the boxes are not cut down to the size so that the cheese, being in some cases 12 to 2 inches above the cheese. This is a fault that should not be found in the cheese. This will have a tendency to hold the cheese away from the lid and will show up letter when grading. We have been receiving some boxes. Factory owners should see that boxes are provided.

GRADING—In the Montreal, 1,210,195 boxes were graded, divided as follows: 50 special grades.

(Continued on page Eight)

CAR CHECKER BREAKS AN ARM

Earl Dodyer, car checker at the Canadian National Railway, who resides at 270 Charles St. was very unfortunate in receiving a broken wrist, when he had his right arm broken between the cars at the yards.

Dodyer was on the steps of a freight car, when he was struck by another car and his arm was caught in the current of the two cars, with the result that his body fell on the right arm with the above mentioned result. Dr. A. E. Tenner, C. N. R. medical officer, was called and Dodyer was removed to the hospital where, it is understood, where the break was set. Today Dr. Tenner will take an X-ray of the arm to see if any further injuries resulted.

FEDERAL TROOPS IN IN MEXICAN REVOLT

(United Press Despatch)

Juarez, Dec. 13.—Northern Mexico remains quiet, and reports that Tampico has joined the revolutionists and that Ojifaca has been menaced by rebels are false, according to a statement of Manuel Prieto, collector of customs here.

Mexico City, Dec. 13.—Federal troops, dispatched to rebels at Tampico but censorship and interruption of wires and telegraph continue to delay despatches from the Mexican capital.

CHARGE INDIAN WITH CRUELTY

Amos Marsele of the Indian Reserve was served with a summons yesterday afternoon by Provincial Officer Sylvan Maker, to appear before Magistrate H. R. Bedford at Deseronto at 10 a.m. on Friday, to answer a charge of cruelty to animals.

It is impossible to take horses on the highway when it fell and he left it lying where it fell. It is the opinion of the horse was in a paralysed condition and was shot.

"In this connection", said Mr. Price, "I wish to discuss the proposal of the Ontario Government to manufacture hydro-electric power in Trenton. It is needless to say that the Ontario Government is now acting to the Provincial Government."

"However, I wish to impress upon you the fact that the proposed plan is one of the most important means of education available to the people of Ontario. This method of dissemination of education has been indorsed by all of the numerous women's organizations and service clubs of the province."

Col. Price stated that 722 film subjects had been selected between December 1st and December 8th, and he predicted that over 1,000 films would be selected during the September. The minister strived particularly the influence in England of films dealing with conditions in Ontario.

Certain important projects listed by Col. Price as excellent film material were the Chippewa project, the St. Lawrence waterway and the Trenton waterway. Dealing with the latter work, the Provincial Treasurer said his government had contributed $1,000,000 to the banking interest of Ontario. "We must have more cash," he said. "It is true that the saving offices of Canada are increasing at a great rate, especially the province. However, while the saving offices are increasing, it is the fact remains that a total of $13,000,000 has been placed in the saving offices of Ontario.

Col. declared the speaker, "we must not overlook the fact that materials are now being manufactured more quickly effective by giving attention to interest rates. Interest is a very important factor of vital significance in financial affairs."

"The people of finance," said the speaker, "I wish to call your attention to the unsatisfactory condition of the law as we were to stand still and "not pay our debts" as they do in the United States. In order to maintain a program of wholesome development we must have cash and therefore, it would be unwise for the government to borrow "cash" when" would bind us to a heavy interest rate. The Ontario Government has learned the fact that he was conscious of criticism from the press and government, the failure to inaugurate new programme entailing expense to the people of the province. "We must all recognize," he declared, "that the real trouble in Canada to-day demand economical recovery, and that this can be accomplished especially by governing bodies."

Col. Price paid a tribute to the press. "The Province of Ontario" others were present, Mayor Wills, Reeve Wills, M.M.J. Hill, M.P.P. for East Hastings, Mayor Wills, Reeve Wills, M.M.J. M.P. Mayber, M.P. A toast to "The Province of Ontario" and the Houses of Parliament was proposed by the Rev. W. J. Clarke. The toast was responded to by Mr. F. Gaus Porter, K.C., M.P., Mr. W. H. Price, K.C., M.P., and Mr. W. J. Hubbs, M.P. The toast to "Our guest," Mr. W. H. Ireland, M.P.P., was given by Cannon F. W. Armstrong and Mayor Wills.

Mr. Ireland, in response, to the toast declared he appreciated the honor given for the honors bestowed upon him during the course of his public career, and especially thanking those present for the beautiful gold watch with which he was presented.

The following address was given by F. Gaus Porter, M.P.:

One who has not had experience would be surprised to learn how happy one can be face of our guest, and, which he is surrounded here to-night, by those who have known him, who have said about him, that the life of a useful citizen is a service communitarian, and that his pathway was always bright.

But I venture to say if "Bill" will but look back upon his life, that his experience is anything like others of us, he could say that the path was a reverse of what it seems. His pathway was not always strewn with roses, but a manner of dissatisfaction and the roses were plucked from his hand leaving principally thorns and briars.

Honor in Service.

For one to receive the acclaim countrymen in the Councils of the Nation, should be and is, a great honor, and encouragement to be highly prized by the person thus honored, but the highest honor of the position should be jealously guarded by those who have it in the honour and the constituents who confer it upon their chosen.

The consideration should be indeed a high one from a constituency, but from that higher and loftier consideration of service to the state, and for the betterment of the community and the State.

It does not appear to have been the plan of Providence that the way of ea

(Continued on page Four)

COMING EVENTS

St. Andrew's Church Bazaar

Wednesday December 19th in School Room. Afternoon tea and home cooking. Prizes for sale. Homecooking and candy. Afternoon tea in tea room from 3 to 6. 12-Dd

Will all members of the G. W. V. A. please send in names and ages of children for Xmas Tree. also all children of deceased members of the Legion. Children up to 12 years only, it will be impossible to take names after Dec. 15th. 12-Dd

"The Story of My Life," by Rev. Newton Jones, Sunday at Bridge St. Methodist Church. 12-Dd

Daily Intelligencer
DAY OF QUINTE'S LEADING NEWS-PAPER, BELLEVILLE.

Printed and published every afternoon (except Sunday and holidays) for The Intelligencer Printing and Publishing House (Limited), in the City of Belleville, County of Hastings, Province of Ontario, by Daily Office, 19 Front Street.

The Daily Intelligencer has a larger circulation than any other paper published in Hastings or Prince Edward County. Sworn circulation statement furnished on request.

Subscription Rates: 15c. the week. Delivered in City. $3.00 the year. If called for at Office, $3.00 the year. By mail to rural routes, $3.00 the year. By mail to United States $4.00 the year.

TELEPHONE NUMBERS
Advertising and Circulation ... 36
Editorial and News 1248

Night, Sundays and Holidays
S. B. Dawson, Manager 496
W. Y. Working, Editor 188

Let there be harmony in things essential—liberty in things not essential—charity in all.

TRIUMPHANT ARCH.

The suggestion of a triumphant arch as a war memorial for Belleville, and favored by Mr. J. E. Walmsley and Mayor-elect W. C. Mikel is worthy of profound consideration. Belleville has two bridges, designed for pedestrian and vehicle traffic and an arch on either would be conspicuously located.

Mr. Walmsley's proposal that the Bridge street span be improved during the coming year and that the arch be erected in connection with the work of improvement is practicable. It is possible that an arch could be erected more cheaply than either a cenotaph or a monument.

However, it is not the desire of the Intelligencer to influence public opinion in the matter and there are undoubtedly sound reasons to support the choice of a cenotaph, a monument or a memorial building. It is important that a decision be made as quickly as possible in order that the proper committee may initiate the project. Many cities in Ontario have erected memorials and in others plans are rapidly nearing consummation. Belleville was not long in the toll to duty came during the war and she should not now be a laggard in doing honor to her citizens who served their country in that struggle.

HEALTH AND MARRIAGE.

Expression by the Canadian Social Hygiene Council during its sessions at Ottawa in favor of safeguarding marriage by requiring the contracting parties to secure health certificates, will not be favorably received generally.

Most persons look upon marriage as a proposition which concerns only those of a couple concerned and their immediate relatives. They sense that if either of the contracting parties is willing to accept the other without a health certificate no one else had a right to interfere.

Certainly those persons would not wish to bring into the world weaklings or children of tainted health, but they believe that God in His kindness regulates such matters and consider interference in such matters, sacrilege.

Yet, during recent years enormous strides have been made in the study and regulation of matters pertaining to health. The appalling prevalence of venereal disease was revealed during the war when the young men of the country were examined by army physicians.

Many of those diseases are hereditary and government physicians have been quick to appreciate the menace to future generations. Obviously, the only effective means by which this menace can be checked is to prevent marriage of infected persons. It sounds revolutionary and would undoubtedly raise a storm of protest in Canada; yet in various American states and in other countries such regulations are legally enforced. In certain blands in tropical sections of the Pacific, venereal diseases are prevalent to such an extent that extreme measures are considered by governmental authorities. In some cases no visitors are permitted to land unless they have been found to be absolutely free of any trace of disease. As a result excellent health standards have been attained.

Disease must be fought with the most effective weapons and when the doctrine of "personal rights" conflicts with the welfare of future generations, the former must suffer.

The obvious is next to Godliness' but there may be no true cleanliness without health.

By The Side Of The Road

JUST A BOY.
(By Edgar A. Guest)

He is just a boy with his eyes below,
Just a boy and you love him so,
And he can't help laugh and his rompish way
And those restless feet which turn up clay,
Are youth's rich treasures saintly spend,
You thank those ones are your boyhood years,
You raced and romped in the self-same way,
But you cry, "Keep still!" for you're grown tired today.

Time was you tiered at an easy chair,
And a letter of quiet was hard to bear,
Then it was filled with a thousand things,
And your arms and legs were strong as springs,
And the old folks said as they looked at you,
"He races and romps the whole day through,"
And he's never tired and he can't be still,
He ought to rest, but he never will."

He is just a boy, and a boy must be,
And a boy must run till his pulses thump,
Must swing his arms and kick his shins and jump,
And give full vent to the joy he feels,
Must turn into the house and bolt his meals
And do the things which run on wheels,
And you find him sitting, still,
It's not that he's tired. It's because he's ill.

STEER HORSE TO PULL STOLEN AUTO WOW!

OTTAWA, Dec. 12—Detective J. Elliott of the Toronto Police force returned to the capital Tuesday to take back to Toronto for trial on Ottawa charges who were arrested Saturday night near here following their theft of a horse from a farm to get their auto out of the mud.

The Toronto police allege that the car was stolen from Toronto.

The car, the property of Dr. C. O'Hare, 2 Rose Park Drive, Toronto, and was stolen Dec. 6.

PRESS OPINIONS

HOW ABOUT IT?
(Stratford Evening Herald)

It seems to be written away from the ideals, that there, however, the love cuts so much of a figure in the world that they can be counted on as would have no believe.

In poetry may be all, but in every day life business. In business, look in much as the modern poetry. Love is either avoided as a menace or is treated as an outmoded idea or a ridiculous that was played out long ago.

There are simple-minded people left however, who look for love in their every and endeavor to get it into their lives. They may be regarded as old fashioned in the past, but many times it seems that they have the best of it.

AS HANDSOME DOES!
(London Advertiser)

After all a beautiful girl has her handicaps. She finds it easy to make her way on the strength of her appearance; it is hard for her eggery. It is not to be denied that she must also have accomplishments and ability to hold her circle of friends; she is subject to flattery from foolish people, and it is hard for her to see for herself the unprejudiced opinion of her own real worth.

From the standpoint of the average man a sweet disposition, a happy, helpful nature, and a sufficient amount of wholesome womanly refinement are worth more than beauty in the balance against all extra amount of good looks.

MUCH IN LITTLE.
(London Express.)

Who are the best behaved? Some say the English. Some the Scottish, some the Irish. Some the Welsh. Some the American. Miss Mervin Lloyd George declares that the down-trodden American husband is a myth. The truth is that no husband is. So much for the husband, woman, and no wife is too good for any good man.

BAROMETER OF PROGRESS.

The birth rate is frequently said to be the barometer of progress. It has not been high in France, but the country was as severely civilized and ridiculous as any. Nor is a high rate a guarantee of civilization. At the same time there was an outcry in the Old Country over statements as to the claims of the Bruce Mines district. Only the quick and the better, who had everything to gain and nothing to lose, were resorted to as advertisers.

Restraint is over the standard bearer and apostle of progress, and yet it was business discovered that efficiency was the best advertise in all growth. When advertising was admitted to the professions it was not on the big business of today. Big business trusted to its merits as its employment of advertising.

* * *

EXPECT TOO MUCH.

It will surprise most of Canada is unable to see its way to accede to any of these proposals. They go much farther than anything the British Government has agreed to do in the past before the American prohibition law. Canada might be willing to make matic reasons to help, but she can hardly agree to admit unrestricted liquor Canada if the United States can not catch them anyway in the United States. Considering recent changes in ports of Canada in regard to prohibition laws, she is less likely than ever to yield to the American demand.

She can do much to discourage the traffic, and has indicated that she will do much but she is not likely to invoke the Volstead law in Canada.

A FALSE ALARM.

Average Farmer Wealthier Than Average City Man.

Wages in the city at the present time are attractive and quite a few young men and women are leaving the farms for the city with the idea that they will increase their earnings. While the movement from the farm to the city may not be as extensive at some imagine there is a danger that too many may leave the farm and find themselves unfitted for city jobs. Many of the boys and girls who are born in farm at present, soon make find themselves better situated twenty years from now if they stay on the farm than on the land.

Many instances can be cited where of two brothers, one left for the city to accept a position as clerk or some same city job, and the other stayed on the farm. Invariably the one who took up farming is today found himself in middle life far ahead of the brother who went to the city.

We too often measure the success of the few in the city as being representative of the average. Nothing can be farther from the facts. The average farmer has many times the wealth of the average man who lives in the city. The city draw on occasional opportunity to make large sums of money, but requires the unusual ability, extraordinary advantages, tremendous physique, and long hours of hard work.

Too many young men leave the farm to seek easy money in the city. These men seldom, if ever, make more than a living. It is fortunate that they cannot get a true vision of the city and the farm. It would seem that they measure the city by what a few of its leaders have made standing men accomplish. They fail to see what the average man has done in order to rise above the multitude. They do not grasp what must be done to bring signal success and they fail to comprehend the opportunities in agriculture.

Right now there are many chances to develop special markets for high quality dairy products. The city will have an adequate supply of high quality milk, butter and cheese. Every farm can find a market for choice whether he will make a first class, intelligent farmer of himself or one of the other kind. Boys or girls contemplating leaving the farm should think carefully of the final result.

Contributor to National Wealth.

Milk in a natural state or in the form of butter and cheese is an article of diet as useful, wholesome and palatable that dairy management is one of the most important industries of husbandry. So writes an authority on dairying and adds that Canada is also who has given any thought to the matter who will question this assertion. Our daily bill of fare on every table in the Dominion, from the table of rich or poor, countryman or city dweller, has in it some form or other of the white dairy product. Let us now review briefly some of the particulars of milk and its products. Let us now review briefly some of the kinds of diet, the better for health and the better for pocket.

Another aspect of the matter shows by what a great extent the dairy industry is a contributor to national wealth. It is officially estimated that the annual production of milk and its products have a value of about $112,000,000. For instance in 1921 the cream produced amounted to 152,000,000 pounds, having a value of $46,000,000. There were 512,000,000 pounds of cheese made in the factories, worth $79,300,000. Besides all this there were the dairy-made butter and cheese, the consumption of cream and milk, the casein, the milk powder, and the fluid milk and cream consumed in a natural state.

Now Indian Chief.

Huron Indians adopted His Honor the Lieutenant-Governor of Ontario, Pinguishk as a chief of the Huron tribe of Indians at Loretto. A big ceremony had been arranged in his honor and Sir Charles was to have been invested with a big feather in his new office, but unfortunately he was unable to attend the festivities. The rain which fell intermittently throughout the day also may be responsible for keeping a number of people away from the ceremony. Sir had been planned to hold a series of big dances, a reception and finally a banquet, but the banquet was the only item on programme carried out. It was held in a large tent in the Indian Park, where the chiefs and all of the tribe gathered to do honor to some hundred and fifty guests. Among the guests were H. R. Lavigueur, agent for the Huron tribe, Grand Chief Jacques Sioui and other ceremonies and during the course of the banquet took the position which created Sir Charles Fitzpatrick a chief of his tribe.

Extraction of Helium.

Extraction of helium from natural gas, which is one of Alberta's newer commercial assets, is a highly technical product being utilized by the British Government in connection with their proposed airship service between India and Australia. The claims of officials say: "Failing means of extracting helium from the air, which the atmosphere some 150 miles above the earth's surface, the most abundant sources available for our use are the natural gases of the United States and Canada, which contain from one to five per cent. of helium. The Canadian industry is now shipping a large pure helium from natural gas at 15c per 1,000 cubic feet, and at the present apparatus can supply some 12,000,000 cubic feet annually."

Whale Drifts Ashore.

A fifty-six foot whale drifted ashore at Meaford's Head, Petitard Bluff. It got into shallow water and was unable to get afloat again. It is not certain whether the whale is injured before grounding or not, but when noticed it was dead. A fisherman attached a line to it, and claimed it. When the tide came they towed it into shallow water preparatory to securing the fat and oil.

Ex Fuhrite In Europe.

Senator Le Feuvre is visiting Europe this summer. He was against U. S. participation in the war, He is reported to have said that he does not expect to see organic union between Canada and the United States.

COST OF LIVING.

What Wages Can a Working Girl Live On?

Can a waitress live decently on $11.50 per week? That is the minimum wage fixed by the Ontario Minimum Wage Board for women help in Toronto's hotels and restaurants. Previously the board arranged the minimum wage for experienced waitresses who were in a branch of the same figure. Girls of 14 years of age, fresh from diploma from a business college, are to get $10 per week. It is also provided that all experienced office workers of rural Ontario, at a meeting held in Toronto recently under the auspices of the board, women workers were invited to express their opinions on the schedule. Many stated that the scale was too low. It is estimated that the cost of living in a city the size of Toronto is

The Kansas Court of Industrial Research recently concluded a costly official survey of wages in the mines in Kansas. The smallest amount necessary to provide respectable living, things, three meals a day, suitable clothing, and such items as insurance, sickness, carfare, church and charity, was $885.36, or $16.32 per week. Even these figures allow but one night's entertainment, one picture show a week, $5 a year for charity and 10c a week for incidentals. Contributions for social improvement such a budget will allow but one daily newspaper.

The figures are used for thought for the many men who consider themselves living a little better than adequately covered by life insurance. If any who claim to be buying necessities on a little figuring, they might find that a little figuring on the budget that provide their widows with a sum even equal to the estimated cost of Ontario Minimum Wage Board for office girls and waitresses.

The very least a man should do is to carry life insurance. Fraternities have enough protection to provide a decent burying in the potter's field, but the average man would like something a little better than that. Many men are underpaid for the work they do, but they are overpaid for the work they leave undone.

Death and Ruin Trail After Actors Involved In Bad Crime

Los Angeles, Calif., Dec. 13 (United Press).—When Clara Phillips, the "lady Macbeth," hammered her way into notoriety by beating to death pretty Alberta Meadows on lonely Mountain drive, she upset the entire country with the brutality of the crime and apparently set in motion a malign influence that has heaped the footprints of nearly a dozen persons connected with her subsequent trial, escape, flight and recapture.

Clara's bloody deed, committed nearly two years and a half ago, according to any possible construction, had nothing to do with misfortunes of those connected with her case. But the fact which has been that of so many concerned with the affair, during such a short period, has at least been startling enough to be of interest.

Convicted Dropped Dead.

William Herrington, Clara's counsel, who so ably defended her at the trial, dropped dead in the home of a friend shortly after the murderess' dramatic escape from the county jail.

Albert Tremaine, father of the girl Clara murdered, was arrested twice and convicted on the second charge. He is now serving a term in prison for grand larceny.

Al Manning, chief criminal deputy in the sheriff's office at the time of Mrs. Meadows murder, and "Bob" Coute, deputy sheriff, both of whom assisted in unraveling the crime, were ousted by Sheriff W. I. Traeger soon after Mrs. Phillips, escape.

A flaming street merchant, whose name was linked with Clara's dash for freedom, and who was questioned by the district attorney, was arrested recently and convicted of bootlegging.

Mrs. Gene Siesaliua, wife of Under sheriff Emerse Siesaliua, who made the trip to Honduras to bring back the fugitive hammer wielder, suffered a acute attack of malarial fever shortly after her return and has never fully recovered from the illness.

Another Death.

Deputy Sheriff John Cowan—agent many days seeking Mrs. Phillips, Mr. dropped dead a few weeks ago from heart failure.

Lola Bonnot, actress and Billy Moody, friend of Mrs. Phillips, both of whom testified at her trial, to former for the state and the latter for the defense, ran into marital squalls soon after the trial. Each is now divorced.

Juliet Robert E. Cronin, who had charge of the county jail at the time Mrs. Phillips was incarcerated there, lost his position when the civil service commission substituted charges preferred against him by Sheriff Traeger.

And the center of it all, Clara Phillips, attractive, fascinating in a cruel Shanahan way, languishes in San Quentin prison, serving out a life sentence.

OBITUARY.

ALMON P. READ

The body of the late Almon P. Read arrived here yesterday after from Toronto and was taken to Elmwood cemetery in Thurlow Township for interment. At the grave Rev. Mr. Farnsworth conducted the committal service. Bearers were Matthew Jones, Frank Benedict, Franklin Read, Cartwright Pitman, Walter and Bert Gilbert.

Mrs. Herman will offer for sale this week 50 smartly trimmed Hats at $5.00 each.

A useful Xmas Gift 13-6d
193½ Bridge St., Upstairs



Belleville Memorial Project

I hereby offer the following suggestions regarding a memorial to the soldiers, sailors and nurses of Belleville, living and dead, who served in the Great War.

Style .....

Site .....

Expenditure .....

(Name .....)

(Address) .....

Fill out coupon and mail to "Memorial Editor", Belleville Intelligencer.

THE LETTER BOX

TIMBERLAND TAXATION.

In an open letter written to the Provincial Land Assessor of the Nova Scotia Government, Mr. Parsiem discusses wood cut and timberland taxation as follows:

"Mr. R. W. McKenzie,
Provincial Land Assessor,
Nova Scotia Government,
Halifax, N. S.

Dear Sir—

Your letter of the 25th ultimo has just received on my return from Halifax, from the text of which I assume an increase in taxation is contemplated, as increasing taxation seems to be the principal pastime of all governments throughout both old Ontario and Halifax.

I trust it would simply be a waste of time for me to send any representative to discuss this matter with you, as suggested in your letter. The government, so far as I am concerned, may go ahead and make its own valuation, which, from what I have already decided upon, and I will then express my opinion on the proper forum for me to pursue.

All enlightened governments are considering decrofaling rather than increasing taxes, and wonderful results annually at their value is analogous to facing a farm crop seventy-five times in a single year, as it is now practically that length of time for a crop of timber to mature. The only generally accepted scientific method of cutting timber and woodlots is to make a nominal yearly tax on an assessed value of $1.00 per acre and then tax the timber when it is cut Otherwise the land-owner is forced to skip his lands as rapidly as possible in order to avoid the confiscatory principle. If the government is anxious to see the province stripped of its forest remaining trees as rapidly as possible then, of course, it is pursuing the proper method, and as the Government of Nova Scotia, when it does anything, always seems to do the wrong thing this is undoubtedly what it intends doing.

I am merely speaking for the people as personally, I am devoting my means to the country and it makes little difference to me whether they take it away from me in taxes or whether it is stolen from me by confiscation work, other than I feel that Iean expend my time to better advantage for the Government, judging from past history.

Very truly yours,
(Sgd.) WM. D. BARNJUM.
Annapolis Royal, N. S.,
December 13th, 1923.

AMERICAN METHODS SERVE AS MODELS

By JOHN GRAUDENZ
(United Press Staff Correspondent)
Moscow (By Courier to United Press), Dec. 13.—"What we need more than anything else is to Americanize communism," Editor Bucharin of the Pravda told an American Communist inside the other day. "Our Communists must learn to be as efficient themselves at least so far as the business and technical side of life is concerned.

This is the general attitude of both the soviet and Communist leaders as they points out the technical perfections and achievements of Americans in business matters and urges Russians to follow their example.

Within the plants and factories the management tries to put into practice what the papers and the lecturers are constantly preaching. Every Russian who reminisgrated from America is holding high jobs as directors of large business and industrial enterprises.

The government's effort to encourage the emmigration of Russian peasants from America is along the same line. The government is aware that these peasants will do more for the development of the unsettled situation in a very short time than all the lectures and demonstrations ever will be able to accomplish.

"Americanism" is the password for every thing in technical or commercial life.

The press very seldom attacks America with regards to political activities unless to reply to an attack by American papers on Communism. Once in awhile The Pravda or the Isvestia takes a bite at Secretary of State Hughes or some other American in public life, but this is really rare.

Occasionally the organ of the workmans attack Company or Judge but what it calls the "stupidity" of his followers; but, as a rule, newspaper attacks are aimed more at English life than that of America.

THE WRETCH!

Hubb—"Haven't I always given you my salary check on the first of every month?"

Wife—"Yes, but you never told me you got paid on the first and the fifteenth, you embezzler!"

City and District

ARRESTED AT MONTREAL.

A. T. Smith, formerly Building Superintendent for W. J. Trick and Co. Builders, at Oshawa was arrested in Montreal on a warrant charging him with theft from the Trick Co., while in their employ. Police Constable N. McGee left for Montreal to bring the prisoner back to Oshawa for trial.

SHOWER IS GIVEN FOR BRIDE-TO-BE

Many futures for the bride to be.

Last evening the home of Mr. and Mrs. Wm. Clare, Olive St., was the scene of a very pretty event, when about forty young friends of Mis Freda Clare, gathered and gave he a shower in honor of her approach ing marriage. After the many gifts ha been presented, dancing and game were indulged in. A dainty luncheo was served by Mrs. Clare and the hap py party broke up in the early hours. amid the many wishes for

Pain Gone! Rub it Sore, Rheumatic Aching Joints

Stop "dosing" rheumatism.

It's pain only. St. Jacobs Oil will deaden the pain, and not one rheumatism case in fifty requires internal treatment. Rub soothing, penetrating St. Jacobs Oil right on the painful spot, and by the time you say Jack Robinson—out comes the pain—gone pain and distress. St. Jacobs Oil is a harmless rheumatism liniment which never disappoints and doesn't burn the skin. It takes pain, soreness and stiffness from aching joints, muscle and bones; stops sciatica, lumbago backache and neuralgia.

Limber up! Get a small trial bottle of old-time, honest St. Jacobs Oil from any drug store, and in a moment you'll be free from pain, aches and stiffness. Don't suffer! Rub rheuma tism away.

McMULLEN IS CLOSELY GUARDED

Shackled to Armed Guards and Followed by Emergency Car, on Way to Court

Kingston, Dec. 13—No chances were taken yesterday morning on Edward McMullen making any further attempts to regain his liberty, or on any of his friends attempting a rescue. McMullen was driven from the Penitentiary in an automobile. He was handcuffed during the whole time that he was outside the walls of the institution and riding on the back seat of the automobile were two armed guards, while the Warden of the Penitentiary rode with the driver in the front seat. The automobile in which McMullen and his guard rode was preceded at a distance of only a few feet by another automobile which also contained armed guards from the Penitentiary staff, who continually kept the automobile in which the prisoner was riding under close scrutiny and who were evidently quite ready on any move likely to be made by McMullen.

On arrival at the Court House several plainclothesmen were stationed on the steps of the building, in the corridors, and in the court room, as further evidence to the fact that the authorities realize that McMullen is not likely to allow any avenue of escape to be passed by, no matter how slim his chances of obtaining his liberty may appear, and that they are fully prepared for any eventuality.

McMullen was sentenced to 4 additional years in Portsmouth on the charges of breaking from lawful custody and stealing an automobile which he attempted to make his escape. He pleaded guilty.

McMullen was sentenced to 14 years imprisonment on September 1922 at Sarnia for the part which he had taken in the sensational Wyoming Bank robbery.

BENJAMIN LODGE ELECTS OFFICERS

Benjamin L. O. L. 274, held their election of officers on Tuesday evening with the following results:

P. Master, W. Kennedy; W. Master, P. Murray; D. Master, J. A. Ruttan; Chaplain, Rev. Geo. Marshall; Rec. Secy., A. E. Paul; Fin. Secy., R. L. Easton; Treasurer, B. Bolander; Dir. of Ceremonies, G. A. Ruttan; 1st Lecturer, L. Souler; 2nd Lecturer, C. P. Bigby;

Committeemen

1st, C. Johnson, 2nd E. B. Bell, 3rd D. Sparks, 4th R. McCoy, 5th T. Hunton.

CANAL TRAFFIC REPORTED COSTLY

Chicago, Dec. 13. (United Press).—Declaring that canal transportation, contrary to popular belief, is never costly than railway transportation, H. G. Moulton, director of research at the Brookings Institute of Washington, D. C., asserted in an address, here that inland water routes can be maintained only by State or Federal Government assistp. Moulton, speaking at an educational conference under the auspices of the National Transportation Institute, declared that the subsidy took the form of the Government's bearing all the expenses of building, equipping and maintaining the water routes.

"Only very short canal which connect long stretches of naturally navigable waters can be profitable," said Moulton. "River transportation rarely is economical. Few of our streams can be used without construction work that cost more than would the building of a rail route.

Clean Kidneys By Drinking Lots Of Water

Take Salts to Flush Kidneys if Bladder Bothers or Back Hurts

Eatiuc too much rich food may produce kidney trouble the same forms ays a well-known authority, because the acids created excite the kidneys. Then they become overworked, get sluggish, clog up and cause all sorts of distress, particularly backache and misery in the kidney region, rheumatic twinge, severe headaches, acid stomach, constipation, torpid liver, sleeplessness, bladder and urinary disorders.

The moment your back hurts or kidneys aren't acting right, or if bladder bothers you, begin drinking lots of good water and also get about four ounces of Jad Salts from any good pharmacy; take a tablespoonful in a few days and your kidneys may then act fine. This famous salts is made from the acid of grapes and lemon juice, combined with lithia, and has been used for years to flush clogged kidneys and stimulate them to activity; also to neutralize the acids in the system so that they no longer irritate this often relieving bladder disorders.

Jad Salts can not injure anyone; makes a delightful effervescent lithia-water drink which millions of men and women use now and then to help keep the kidneys and urinary organs clean, thus avoiding serious kidney disorders. By all means have your physician examine your kidneys at least twice a year.

THE CHILDREN'S COUGH REMEDY
MINTINE
Sole Agents: Burrell T. Lindsley & Co., Limited, Toronto

Advertise in The Intelligencer.

GERARD HEINZMAN
The only
PHONOGRAPH
to win a gold medal in open competition
Why Not Hear It?
299 Front St.

COAL! COAL!
HILLMAN DOMESTIC SMOKELESS COAL

We guarantee this Coal to be superior in heat to anthracite. Less ashes, less clinkers, and absolutely smokeless. We agree to refund your money if not absolutely satisfactory.

"A FUEL THAT WARRANTS A TRIAL
ONCE A CUSTOMER ALWAYS A CUSTOMER"

Price $14.75 per ton
Delivered.
ALSO DOMESTIC COAL AND COKE
Exclusive Agent:
D. GALLAGHER
123 FRONT STREET.

Chocolates by the Ton

Already we have orders for nearly a quarter of a ton of Laura Secord Chocolates for Christmas delivery.

No Gift could be sweeter than Laura Secord's delicious candy, and the price is so reasonable.

Orders must be received in the next four days or they cannot be filled. ORDER YOURS TO-DAY!

Boxes of One to Ten Pounds at 60c a Pound.

DOLAN The Druggist
PHONE 138

Special Values in HOSIERY

A large assortment of CASHMERE, SILK and SILK and WOOL HOSE to select from.

Ladies' Cashmere Hose, in Black, Brown, Grey and Sand, extra fine quality at 50c, $1.00, $1.25.

Ladies' Hose, in Silk and Wool, in Black and White, Brown and White and Sand and White, in plain and striped; sizes 8½ to 10. Special values at $1.25, $1.50, $1.75 and $2.50.

Ladies' Silk Hose, in Black, Brown, White, Grey, Sand, and Navy; sizes 8½ to 10. Special values at $1.00, $1.50, $2.00 and $2.50.

FANCY APRONS 75c., $1.00, $1.35.

Fancy Tea Aprons, in a variety of styles, make excellent Xmas Gifts, priced at 75c., $1.00, $1.35.

XMAS GLOVES

Silk—Wool—Chamoisette—Silk Gloves, in Black White, Grey, Sand, Brown and Mode. Priced at $1.00 to $3.00.

Wool Gloves, Colors, White, Brown, Grey and Beaver and Heather Scotch Knit, priced at 75c., $1.00 $1.25.

Chamoisette Gloves, in variety styles, colors Black Brown, Grey and Mode. Priced at 59c., 89c., $1.00, $1.50 and $2.00.

EARLE & COOK CO.

Toyland

Our Christmas display of Toys, etc., is now ready. Bring in the kiddies to see them.

We would advise an early selection as stock cannot be repeated this season.

THE BEEHIVE
CHAS. N. SULMAN

"I Was Terribly Weak After Baby Was Born"

Mrs. H. McClure, Norwood, Ont., writes:

"After my baby was born, I was terribly weak and run down, with pains across my back. I had heard so much of Dr. Chase's Nerve Food that I decided to try it. Three boxes proved enough to make me quite strong and well again. I can highly recommend Chase's Ointment for a rash which broke out on the baby, and the rash disappeared completely in a short time."

DR. CHASE'S NERVE FOOD
50 Cents a box, all dealers, or Edmanson, Bates & Co., Ltd., Toronto

Ingersoll


The Famous Maple Leaf
Many ways are this legend than any other watch. Thrifty, reliable, good looking. Nickel-silver case, $3.50

GIFTS
for Every Member of the Family

THERE'S no gift like a watch, nothing used so much or gratified so often, carried so long.

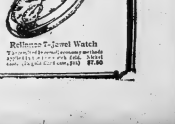
The Ingersoll you give now will be ticking Christmas Greetings throughout every day of the year.

Your dealer can show you Ingersolls to fit every purse and purpose. Boys and girls, men, boys, and girls. Radiolite dials that tell time in the dark. Jewelled models in nickel and gold-filled cases. Prices from $2.00 to $12.00


Midget Radiolite
For Women, Girls and Boys
The Midget, the smallest Ingersoll, equipped with a Radiolite dial that is luminous in the dark. Nickel-silver case, $3.50


Waterbury
A 12-Size Jewelled Watch
Thinks to the small, stylish men's size case this watch is unique. A dependable watch and a good looking one. (With Radiolite dial, $3.50) $2.00


Reliance 7-Jewel Watch
The Reliance is a thin model, small size, dependable watch at a low price. Nickel-silver case, $2.00. Radiolite dial $2.50


Ingersoll Yankee
Thin model, small size, dependable watch at a low price. Nickel-silver case, $2.00. Radiolite dial $2.50



Music & Drama

"ENEMIES OF WOMEN" ONE OF MOST BEAUTIFUL PICTURES EVER MADE

All the artistry, perfection of detail, and lavishness of production which featured the creation of one picture production of surpassing pleasure, "When Knighthood Was in Flower" was enjoyed in audience at the Court of Women," a Cosmopolitan picture, the of Virginia Rhea Barbour, last and so many eligible, his courtship ensues. This romantic episode forms the feature offering at Griffith's Capitol Theatre, starting Friday and Saturday with the usual matinee Saturday.

No stone was left unturned to make "Enemies of Women" the most beautiful picture ever made. So far that is concerned, Producer Brenon set all traditions by working on the company's Europe and locations, something never before done in the history of pictures. The company spent six weeks in Monte Carlo, Nice and Paris, where the author located his story.

The trip abroad brought the company into direct contact with Thalberg and his family—as in the direction of many of the scenes taken abroad is considered invaluable. Enthusiastic did Thalberg become over the possibility production that he arranged to have scenes taken in the Palace at Monte Carlo and in the streets of Nice, decked the first time in many years with world famous carnival costumes, been filmed. Thanks also obtained permission to locate scenes on the Prince of Monaco's palace, and pointed out the most picturesque spots of the Riviera.

As the result of the author's work, "Enemies of Women," as a picture of scenic beauty surpasses anything ever made.

In picturizing this famous story as a super special, Cosmopolitan assembled a brilliant cast, featured are: Lionel Barrymore, considered by many as America's leading character actor, and Alma Rubens as "Hummingbird" Lorne, other players of note include, Pedro de Cordoba, William Collier Jr., Gareth Hughes, Paul Panzer, Phyllis Halette, W. H. Thompson and Marie Majerol.

BEBE DANIELS AND CONRAD NAGEL AT REGENT IN "SINGED WINGS"

In a letter to the editor, a correspondent asks whether, in "Singed Wings," Bebe Daniels is a moth, a butterfly or an angel?

Bebe Daniels is neither. She is a beautiful lady, member of a famous band and a star in Paramount pictures.

The title of "Singed Wings" is taken from a poem of the same name, Miss Daniels, cast in a role that requires a wide variety of emotions, is one of the most unique characters ever portrayed on the screen. Perhaps "Singed Wings" is a Psychological tragedy for the apparent in the feature attraction at the Regent Theatre, starting Monday, Dec. 17. With the most notable cast ever assembled in a photoplay, Bebe Daniels and Conrad Nagel, the "singed wings" of Bebe Daniels, will be exhibited on the screen.

A SUCCESSFUL WOMAN.

(Newark Monitor)

We could name one woman who will doubtless root for the criminal laws on they stand. She caused her husband being pleasant to his stenographer, shot and killed them both, was acquitted in Philadelphia some months ago, re-entered the court to obtain her husband's insurance and has succeeded in collecting $25,000. We nominate her for the Pulitzer Prize for the most successful murder of the year.

INCREASE IN EYE INJURIES.

New York, Dec. 13. (United Press). The National Committee for the Prevention of Blindness reports a striking increase during November in the number of serious eye injuries. A total of 474 such injuries were reported in November against 318 in October. Five women and girls lost their eyesight when they stuck hot curling irons in their eyes. In all 92 children were victims of eye accidents, 47 resulting from games.

SUED FOR 30c—WON.

Raleigh, N. C. Dec. 13 United Press —J. E. Owens, coroner of Wake County, sueing the Pine State Creamery for 30 cents, won his case. The suit was instituted by the coroner after an agent of the creamery refused to refund a 30 cent deposit on milk bottles. Owens was represented by three lawyers. The defense paid over the three dimes and costs.

BERLIN KNOWS "HUNGER HURTS"

By CARL D. GROAT

(United Press Staff Correspondent)

Berlin, Dec. 13 (U. P.)—"Hunger hurt."

That slogan in German—"Hunger tut weh"—has been passed about to the green people of Berlin in the form of placards printed with food prices. And it is safe to say that when they leave the printing presses they will be posted up with eagerness.

Food prices are soaring. Every day and a day sees the cost of living [illegible] Every day [illegible] the [illegible] of [illegible] the [illegible] of [illegible] the [illegible] of

EVERY SPORT AT A GLANCE

Latest Sporting News

HERE, THERE AND EVERYWHERE

MAJOR LEAGUES CONFER WITH COMMISSIONER LANDIS AT CHI.

Chicago, Dec. 12.—Kenesaw Mountain Landis, the $50,000-a-year commissioner of baseball, last night emerged triumphant from a meeting of the sixteen major league club owners as "boss" of baseball's baliwick rule.

The major league magnates, meeting with the white-haired commissioner in a conference to-day, did not question his conduct in arranging for the 1923 world's series without consulting either President John A. Heydler of the National League or President Ban Johnson of the American League. Neither did they question his action in arranging for to-day's joint session without previously consulting them.

Most of the all-hour conference behind locked doors was taken up with consideration of the seventeen amendments to the rules under which the leagues operate. Fourteen were adopted. One was not voted upon and two were rejected.

Of the seventeen amendments considered, only two were classed as important. One covered players' contracts and coaches in the players' limit for clubs, and the other gave Commissioner Landis authority in claims and salary disputes regarding umpires.

Ban Johnson Objects.

President Johnson of the American League was opposed to the adoption of this rule, as he considered it a challenge to the authority of the two major league presidents.

The acceptance of the provision concerning the umpires given Commissioner Landis appellate powers in determining a dispute over a contract or right to service. As revised, the amendment concerned reads:

"The commissioner shall have jurisdiction to hear and determine finall any claim affecting a major league umpire's contract or salary upon appeal by the umpire. The commissioner shall also have jurisdiction to hear and determine finally any dispute over a contract for umpires' services. This amendment must be passed at the meeting to-morrow of the National Association of Professional Baseball Leagues, which means all the minor leagues of the nation, before it can become effective in the major minor league agreement.

When the sixteen major league club owners filed out of the meeting all declared the session was harmonious, despite a flow of bristling words that poured out through the transom and cracks in the door soon after the meeting started.

CHURCH BOYS AT BASKET BALL

Christ Church vs. Baptist was the intermediate fixture of the evening and it proved a strenuous and hard fought affair, with the Baptist boys having the edge. The ball time score stood Christ Church 6, Baptist 16. The final count read Christ Church 16, Baptist 24.

Bridge Street Victors.

John St., Troy Laugher vs. Bridge St., (Voyageurs) Trail Rangers, were the two junior teams competing in the Sunday School Basketball series at the "Y" Gym last night. Voyageurs by turning in another win, succeeded in keeping their slate clean and unless he other entries put forth a move determined effort the latter look like the junior series champions. The John St. boys tried hard but the Voyageurs set up a stonewall defence which was only penetrated on two occasions. The final score read Voyageurs 16—John St. 4.

MILLIONS FOR TOBACCO.

Wilson, N. C. (United Press).—More than 50,000,000 pounds of bright leaf tobacco have been sold here since August. This market is the largest in the world for tobacco of that type. Nearly $12,000,000 has been paid to growers. Tobacco board of trade men estimate that the Eastern North Carolina crop will exceed 90,000,000 pounds.

WHAT HE WAS TOLD.

Smith (at telephone)—"I wish, Jones, you would pay me that bill you owed me for so long."

Jones (very angry)—"Oh, you go and yourself, Smith."

Telephone operator—"Your party rung up.

ST. MARYS WIN IN HARD BATTLE

Toronto, Dec. 13.—St. Mary's defeated Kitchener, last season's junior O.R.A. champions, 3 to 2 in a Sportsmen's Patriotic association Trophy game at the Arena last night, the victory sending the consolidators into the semi-final round with North Toronto, and the game will be played as part of Saturday's double-bill. It was hectic hockey during the entire sixty minutes, the checking being close and hard, and penalties numerous. On two occasions St. Mary's were forced to play four men against six, but no goal was their defensive hockey that they prevented their opponents bulging the net while they had themselves out of extra players on the ice.

St. Mary's win was earned. They were the better team, and only failure to pass the puck in the final period and rank luck with their shooting kept their margin at the finish down to one goal. It was Kitchener's fourth time on ice this season, and consequently their attack showed very little punch. Price, the lanky goaltender was hit on the forehead by a shot of Eddie Burke's stick, near the close of the game, the puck making a deep cut and forcing him to retire. Blackberger, one of the forwards donned the pads, but he did not have much to do. Gordon Hunt lost a tooth when one of the Kitchener players accidently hit him in the mouth shortly after the game got under way.

HITS SILENT POLICEMAN

Stanley Peck of Edmonds avenue driving a car down Front Street at 12:05 this morning ran into the dumy policeman at the corner of Front and Bridge Streets. When interviewed by a local constable he expressed his willingness to pay for the repairs of the damages.

LEFT BEQUEST TO HOSPITAL.

The late Henry Pettigrill of Washington, has left a legacy of $100 for the benefit of Prince Edward County hospital. Mr. Pettigrill had been a hospital patient and his appreciation of this asset is very gratifying to the board and nurses.

LADY BOWLERS ROLL GOOD GAME

Last night at the Y Alleys the Ritchie's and Bowlers met in their scheduled game and the, Ritchie's received a severe beating as the pins were not falling for them. On the other hand the Bowlers were right on and got a new alley record for the three games with 1959. Mrs. Chadwick set all the high marks for both teams with her high single of 211 and a total of 472.

BITCHIES—				
Miss Handford	163	76	86	—325
Miss Rainbird	39	84	59	—182
Miss Fauley	144	86	77	—309
Miss McTavish	104	87	39	—230
Miss Bland	129	87	93	—309
				1325

BOWLERS—				
Mrs. Lewis	120	98	118	—336
Miss McLean	156	149	106	—411
Miss McKeown	144	151	103	—398
Mrs. Chadwick	129	211	141	—472
Miss Riggs	132	127	83	—342
				1959

Alberts and Excelsiors met later in the evening in the postponed league fixture of the Men's League and the former won most decisively over the Albert St. Clan, they were 403 pins to the good when the encounter came to an end. Herity and Johnny Yeves were all but tied for the evening's honors as there was but one pin separating their respective totals for the three games.

ALBERTS—				
E. Arnott	196	138	151	—485
E. Arnott	142	94	61	—297
Moore	169	122	155	—446
Arnott	149	101	173	—423
Gilbert	149	136	175	—464
				2115

EXCELSIORS				
R. Weadley	91	199	177	—467
Herity	210	128	207	—545
L. Weadley	185	154	187	—526
J. Yeves	158	158	158	—546
G. Weadley	162	107	158	—414
				2498

BUSINESS MEN'S TEAM BEATEN

A challenge game of volley-ball was played on the Y Gym early yesterday evening between the "Crack Business Mens Teams" and a score or less "Dark Horse" Scientele chosen from the Senior Y Leaders Corps. The contest was a three game series and at the conclusion of the first game it looked altogether like the Business Men for winners, the score being 15-8 for the latter. Apparently, however, someone threw a new-jo key wrench in the works for in the second the bellows ascended as far as the Business Men were concerned and they were not able to hand in down until the leaders had walked off the floor with two of the three games to their credit. The second game they won 15-10 and the third went to the Business men were without the services of one of their star players in the person of Stan Nurse and they feel they will be able to reverse the score when they get all their regulars out.

GERMAN GOVT. ASKS FOR FINANCIAL AID

(United Press Despatch)

Berlin, Dec. 13.—The German government decided to-day not to appeal to the League of Nations for financial aid, instead, the appeal is to be addressed to the United States it may contribute.

BOXER FINED FOR QUITTING

Millen, Dec. 13—The Italian Boxing Federation yesterday announced its punishment of Meriano Bahrated the Italian heavyweight he made in his recent bout with Ernesto Spalla for the Italian championship title, in which Bahrassi was charged with having shown the white feather and quit in the fifth round after Spalla had inflicted considerable punishment on him.

By the decision of the federation, five thousand lire are to be deducted from the twenty thousand lire which constituted Barbarasi's portion of the gate receipts, and in addition Barbarasi will not be permitted to participate in any fights for a period of three months.

It was voted by the federation to turn over to Spalla forty-five thousand lire as his portion of the gate receipts.

FORCIBLE ENTRY.

Policeman (after an argument with a lawyer)—"Did you ever hear of a lawyer going to heaven?"

Lawyer—"Why, no. I heard of one who got in and they could not be prevailed upon to leave."

FINAL PLAYOFF IN SOFTBALL LEAGUE

Natural Treat Nine and Express Boys Clash Friday Evening.

At the Armories to-morrow night starting at 7.30 the Natural Treat Shoe and the Express will clash in a hot promises to be one of the best games of the soft ball season as both these teams are tied for first place. Should the Express come through with a win they will be winners of both halves and winners of the group and also will have the privilege of meeting the winners of Group "A" for the city championship. The second game which was to be between the Shoemen and 34th Battery has been cancelled as this game would not do either team any good. And in the place the G.W.R. Offices and 34th Battery will meet, to determine the winner of Group "B" and so on to the Shoemakers and the C.N.R. Offices the second. A good game will be dished up to the fans goes without saying and one of the largest crowds of the season is expected, as the fans will be well repaid for attending both games to-morrow night.

The Express are somewhat weakened for to-morrow night as two players will be absent, Keller, 2nd baseman will be out of town, and Cook, catcher will not be able to take part owing to an injury to one of his fingers. Nevertheless the Express are out to win and so are the Shoemakers and a merry battle will ensue. Stan Nurse, Allen Meagher and Pickle "The Fly" Gann and "Stub" Barrett, and Stan Nurse the second.

SKI'S FRIENDS START CABARET

Senegalese Compatriots Announce "Home of Negro Talent"

Paris, Dec. 21. (United Press)—Montmartre is moving downtown. I is taking on a dusky hue in the process. In other words, for the first time since the pre-war days of bottled and night joyousness, there is an all-night cabaret right in the centre of Paris and it is cool black.

The owners are black three Senegalese compatriots of Battling Siki. Imported Cubans and two or three whose accent might have been learned in Georgia. It is called "The Plantation." Advertising handbills proclaim it as the "home of negro talent."

It opens at midnight and even in time to let the patrons grab coffee and rolls as the little cafes of the district are starting work about seven. Up to that time they have been paying the usual hundred or hundred and twenty francs a bottle for twenty-franc champagne. A fact to be noted is that the patrons here are not the wealthy tourists who crowd the Montmartre resorts. In "The Plantation" you may see fifty French to one foreigner.

The dusky boys who run the place make no secret of their belief that the is the French method of "civilizing" or the treatment of the "colored brothers" in certain establishments frequented by Americans which led to several appearances in the police courts during the summer. However, that may be, French officers of high rank, wearing uniform and decorations have visited the place frequently and the number of high-priced automobiles standing for hours outside demonstrates the class of people to which the customers belong.

KINGSTON CITY LEAGUE.

Kingston, Ont., Dec. 13.—City Hockey League elected their officers:—President, Charles Taylor; Vice-Presidents, George Vanhorne and "Joe" Smith; Secretary-Treasurer, E. Mac-trick. Six senior teams were represented in the league.

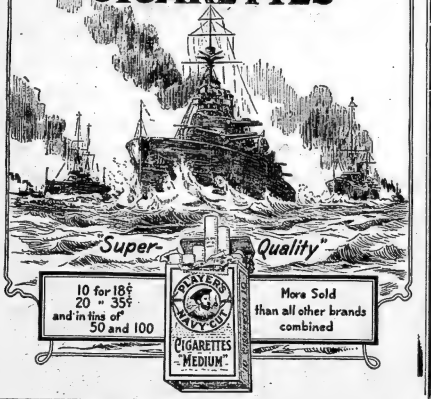
MOVE ON.

Disgusted tramp—"No use going to that farmer for something to eat, he is so close he has even strings on the beans."

Dan Howley Buys Reading Ball Player

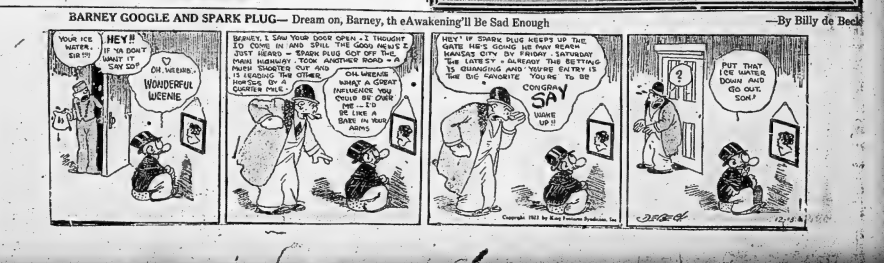
Toronto, Dec. 13.—A telegram received from Chicago from Manager Dan Howley, of the Leafs, says he secured Outfielder Gilhooley from Reading by purchase yesterday.

Gilhooley played centre field for Reading, and was the best outfielder on the team. In 1922 for the first half of the season he was leading batsman in the league. The Leafs have attempted to secure his services on former occasions. Years ago Gilhooley played on the Montreal team of the International League. It is considered that he will be a great acquisition to the Toronto club.





BARNEY GOOGLE AND SPARK PLUG— Dream on, Barney, th eAwakening'll Be Sad Enough —By Billy de Beck



OF INTEREST TO WOMEN

SOCIAL and PERSONAL

Mrs. Ada. Lingham Wagner, Connaught Manor, Bangalore, India, has returned to Kingston after a visit to Ottawa and Montreal.

Mrs. M. Cusnich, second Vice Grand President of the L. A. to R. of R. T., made an official visit to the Lady Trainmen Lodge on Monday evening and while in the city was the guest of Mrs. Wm. Jordan, Chatham Street.

Mr. J. M. Hurley, ex-M. P., Queen St., is confined to his home through illness.

2ND LINE SIDNEY

The Thurlow Cheese & Butter Co. held their annual meeting at the factory on Wednesday. All the officers were re-elected for the coming year.

Mr. and Mrs. Thos. Keene were visiting at Mr. Reid's at Trenton on Sunday.

Mr. and Mrs. A. Hall were visiting at their son Mr. L. Hall of Belleville one day recently.

The Union Sunday School will hold their Christmas concert on Tuesday December 18th, at 8. P. M. S. T. Thurlow.

Mr. and Mrs. B. White and family of Foxboro were visiting Mr. and Mrs. R. Bowring on Sunday.

Mrs. P. Mitchell and Mrs. Wm. Dobbleton were visiting in Belleville on Monday.

TIME TO LAND UP.

Fountain pen—"Oh boy! but I am beginning to feel empty."

Lead pencil—"I feel proudly well used up myself."

Experience of a Well-Known Barber

Letting the system become run down is responsible for more illness than anything else. When the body is strong, healthy and vigorous, all the organs are in perfect condition. Disease then has little chance to lodge. But let the system become run down and the resisting powers of the organs are weakened, and poor health soon becomes established. Then is the time when you are weak, restless, irritable, nervous, and unable, is the time you need a tonic. Carnol is the ideal remedy. It feeds the nerves, enriches the blood, builds up bodily tissue and increases weight. After a run-down condition following flu, Mr. Fergie, the well-known barber of St. John, N.B., was greatly benefited by Carnol. He says:—

"I had a bad attack of the 'flu in the fall of 1919 which left me in a run-down condition. My appetite fell off and I had gone down in weight from 150 to 130 lbs. My druggist recommended Carnol to me and so did an Advice I took four bottles. From that time my health and strength began to build and I now weigh 155 lbs. I am now enjoying the best of health and can safely recommend Carnol to anyone in a similar condition."—C. Fergie, 288 Prince William St., St. John, N.B. 15-9

Carnol is sold by all good druggists everywhere.

SOLD BY DOLAN THE DRUGGIST.

Careless Dress by Women May Mean Careless Morals

Lincoln, Neb., Dec. 12 (United Press).—Girls didn't "roll their own" any more—they smoke cigarettes, Madame Antoinette, nationally known authority on Women's dress, speakers here, said.

Along with the low collar and the bobbed dimpled knee has vanished the the corsetless figure and the short skirt, the modiste said.

"The slinky, slouchy, slovenly way that women have been dressing in the past has done much to lessen the morals of the mind," she stated. "It is not to be expected that looseness of standards of dress will cause anything but looseness of standards of everything else."

All the false curls and the puffs and the mullion and one other hair extravagances have passed away, too, or are fast vanishing, according to Madame Antoinette.

The correct way this year is to follow the headline and coil the hair at the back of the neck in a simple roll.

And the lip-stick, rouge and powder-puff—they, too, have made positively their last appearance.

"Don't ask me the 'why' about it," "Why does youth indulge in the lip-stick and rouge and the cosmetics when it is not necessary? Keep yourself fit and the skin, if there is any left, will take care of itself.

"Older people use cosmetics, and that is all well and good, providing they are applied artistically.

To such, Madame Antoinette awarded the prize for being the best judge of women's appearance.

"Every few attempts," she said, "has a glance at the face followed by silence directed to it, feet—and my lady's clothes must be as well and carefully kept as her face."

COULD HARDLY DO HER WORK

WELL-KNOWN KINGSTON LADIES TELLS HOW SHE LAST RESORT AND FINDS ITS BENEFITS

TRULY WONDERFUL RESULTS. BLOOD BUILDING SYMPTOMS ARE RAPIDLY MANIFESTED UNDER THE CORRECTIVE INFLUENCE OF THIS STERLING REMEDY

Mrs. C. Delnas, of 286 Princess St., Kingston, who is well-known 65 persons of her husband's fruit and confectionery store on Princess Street, has a great deal of sufferer from digestive complaints till Dreco came to Kingston. Her statement, which follows, shows the beneficial effect of Dreco's new herb, root, bark and leaf juices on her run-down system.

"My stomach and liver have been out of order for about a year, and while I had taken all kinds of medicines, I kept getting worse instead of better until I got Dreco, which has built my health up good that anything I have ever taken."

"No matter what I ate, gas would form on my stomach and make me so miserable that I could not work or do work. I had a dull, tired feeling all the time and everything I did was an effort to me. My nerves were bad and the least sound would startle me."

"I was troubled with dizzy spells which I knew meant that my liver was out of order. I kept working up much about my condition that my whole system became run-down."

"The results of three bottles of Dreco, but the good it has done me is wonderful. My appetite is much better and I hardly ever have any more dizzy spells. My nerves are steady too and I feel much better in every way. I am so thankful for what Dreco has done for me that I gladly recommend it to anyone suffering as I did."

Tone and again does Dreco prove its reliability as a corrective for all the troubles of weak kidneys, sluggish livers and inactive bowels. It tones and regulates and is one of the important organs and purifies the blood Dreco contains no mercury, potash, or habit forming drugs and is safe and pleasant to take and prompt in action.

DRECO IS BEING SPECIALLY INTRODUCED IN BELLEVILLE BY THE BELLEVILLE PHARMACY. IT IS ALSO SOLD IN STIRLING BY C. MORTON, AND BY A GOOD DRUGGIST EVERYWHERE.

Crop of 1923 "Howlers"

Teachers may come and teachers may go but the annual "howlers" of the exam-writing schoolboy and girl evidently go on forever. Some pedagogues this year who have already spent part of their summer holidays reading the various examinations and test papers cannot complain of lack of zest — or lest — in their work, at a glance at some of the answers culled from hundreds of history papers will show.

One's ideas of men and affairs in times gone by are no doubt somewhat modified after reading remarks like this:—

"Sir Wilfrid Laurier was the leader of the rebellion in Lower Canada, and was later knighted by the U. S."

"George III. reigned for 11 years without Parliament and had Walpole to consult, and he was consequently fair which he wore was only 7 feet."

"Philip of Spain built a fleet called the Armada to fight against God."

"Laurier was Governor-General of Quebec and was executed by order of Sir John A. Macdonald who he succeeded. He was a great statesman in his time when he lived."

"The Crusades were called often. The Crusades were of fighting. The women would farm and the men would go back to a point of interest."

"Jacques Cartier sailed from the port of St. Malo on a May day. He set out to discover what Cabot had won. They were sent out to find an easy flight to Asia. They sing for trade between England and Ireland. They brought back a cargo of codfishes."

"Champlain a Genoa, sailed the year 1608 with several men from the Spanish Main."

"The Crusades were a grant of land given around to all the people that were left because the King owned all the land."

"The Crusades were a religious body in England, introduced by Wilfrid Laurier."

"The hardships of U. E. Loyalists were very great. Some settled in Kingston, they had to get their own food which they got their own; they had to build their own fires."

"The Loyalists in Canada were drove out of their homes by the Americans because they wouldn't join them."

From the same paper as above:—"The Spanish Armada was sent out to search all ships and they sometimes searched." Also—"The C.P.R. was builded at great expense but it stopped the trouble between Upper and Lower Canada." Also—"William the Conqueror was a terrible king. He was so bad thing there was a war between France and England."

"Causes of war of 1812:—Strange that the United States united with Canada. Block houses and forbidding trade. England forbade any other country to trade with France, and refused to trade with France herself."

"Sir John Walpole told the people not to investigate their money in the South Sea Bubble."

"Horatio Nelson was one of the greatest men Upper Canada in the war of 1812-14."

"Lord Kitchener was one of the leaders of the Rebellion in Lower Canada."

"Lord Kitchener was a general in the South African war. He led the Africans against the English."

"Sir Cur Carleton was Governor-General of Canada. He held office once and was chosen again. He went to England once to discuss a matter for the people of Canada."

"Sir Wilfrid Laurier was known as Prime Minister after Edward Blake's defeat. He was leader of the Liberal party. He was a Conservative."

"Then in 1608 Champlain brings settlers. He was Governor in Grande Monte, he organizes the Order of Good Time it consisted of 15 men and one was to feed and amuse the people for one day."

"William the Conquerer was a very brave man who lived about the year of Christ."

"The Spanish Armada was a great fleet of ships. Laurier's Armada consists manned by thirty thousand people."

"The cause of the Rebellion of 1837 was that the Conservatives wanted the country to be Conservative and the Reformers wanted it to be Reform."

"The Crusades were formed to free the Wholly City of Jerusalem from the Turkeys."

"After the death of Mary, Philip of Spain wanted to marry her but she refused and he was dead."

Uniform Game Laws.

Uniform game laws for all the Maritime Provinces is likely result from a conference held in Winnipeg, according to an announcement just made. The conference was attended by representatives from Provincial and Federal Governments. A uniform open and closed season throughout Canada was advocated and W. M. Jackson, chairman of the British Columbia Game Commission was appointed to draft a schedule of seasons. A standard method of identifying and marking pelts and the establishment of poison in fishing for bearing animals, with the exception of timber wolves, who may be poisoned by Government experts, was discussed, and recommendations will be placed before the Governments represented. It also was decided to recommend prohibiting game meat marketing.

Wooden Houses and Earthquakes.

A Japanese seismologist states that Japanese wooden houses are safest in earthquakes. His opinion is that the most dangerous structures are brick buildings. He considers ferro-concrete buildings as safe.

THE PARSON O'DUMFORD

That same day, when busy out in the fields, rick at heart, and worried, after a short interview with Tom Podmore, John Maine was standing alone, and thinking of the past and the future. Of the promise that had come to him, since the two men had visited the town, and of the miserable life he led at the farm, and the way in which Jessie behaved to him now; to his sorrow, it seemed to him that she looked upon him with a kind of horror, and avoided all communication. The Lamb Public House, came pretty frequently, and although he was many minutes in later than to the man who lived with her as a husband, there was no sign of relenting intent in his breast. "Yes, Mrs. Sleep."

"Here's John Maine fro' the farm wants to see Jess, sir."

"Show him in the study, Mrs. Sice; I'll be with him in five minutes." And in those minutes he spent in bathing his temples and struggling against his thoughts.

The time had scarcely expired, when he entered the library, to find his visitor in a standing three, hat in hand, resting upon a stout oak sapling.

"Glad to see you, Maine," said the vicar kindly. "Could you not find a chair?"

"Thanky, sir, no; I would rather stand. I ought to have been here before, but, like all things we don't want to do, I put it off. I want to tell you something, sir, I want to confess."

"Confess, Maine!" said the vicar, somewhat surprised. "I should think this is Ireland, and that I was the parish priest."

"I have got something heavy on my conscience, sir," continued the man, hesitating way.

"Then let us help you, Maine. I am sure you may trust me," said the vicar.

"I know that, sir; I know that," cried Maine, cavertly. "I want to speak out, but the thoughts of that poor girl keep me back."

"That poor girl!" exclaimed the vicar, looking at the young man's amiable-young countenance, and feeling quite puzzled for the moment. "Do you mean Daisy Banks?"

"Yes, sir, I do," no. Mine Jessie there at the farm. I can't bear for her to know. There, that's her exclusive," hurriedly, "it's got to come out, and I must speak, or I shall never get it said. You see, sir, when I was quite a boy, I was apprenticed to the trade by the Banks of my father and mother. Then I drifted to Birmingham, where I was thrown amongst the lowest of the low; was mixed with prigs, and thieves and scoundrels of every shape; always trying to get to something better, but always dragged back to their own level by my companionship, who secured it, was efforts, and bullied me till my life was a curse, and I grew to feel more like an old bear at eighteen than a boy.

"To make a long story short, sir, I could bear it no longer. I ran away from home—from that," he said, proudly, "that was my home—and kept away, working honestly for a couple of years, when some of the old lot came across me, and got me to join, and end by proposing that I should rob my employer and run off with them. I was seven talking to the wretches, dismissed in disgrace from my situation, and went back to blackguardism and scoundrelism for a time. I was ashamed to go home, would give me a job of decent labor to do. Mr. Podmore gave me the chance, how hard it is to climb the hill where honest people look down on the rascals, no one who is not always watched with suspicious eyes. It was a fruitful fight with me, sir, and I confess to have known what temptations and efforts to drag me down to hell, but to human work I have fought and that place came on here, where for years I have worked hopefully.

To be Continued.

Your Christmas Gift List

Can be Satisfactorily Filled From Our Large Stock of Useful Articles

Ladies' Fancy Handkerchiefs, an endless variety 5c. to 75c.

Handkerchiefs in Fancy Boxes 25c. up.

Boudoir Caps 50c., 75c., $1.00, $1.50.

Silk Scarves. Wool Scarves $1.00 up.

Ladies' Chamoisette Gloves 75c. to $2.

Ladies' Wool Gauntlets, Scotch Knit $1 to $1.50.

Ladies' Scotch Knit Gloves, 75c.

Ladies' Silk Hose, $1.00 up.

Fancy English Hose, in all shades 69c to $1.50.

Ladies' Heavy Kimonos $6.25.

Ladies' House Dresses and Aprons from $1.00 to $3.00.

Ladies' Satinette Bloomers $1.50 Satinette Slips at $2.25.

Silk and Satin Camisoles $1.50 for 79c.

Ladies' Tricolette Blouses $3 to $5.00.

Ladies' Sweaters, all wool, up to $6.50

Ladies' Winter Coats at Big Reductions.

Ladies' and Misses' Dresses $3.75 to $10

Ladies' Vests and Drawers at Reduced Prices.

Ladies' Combinations, all popular brands at Saving Prices.

Children's Mitts and Gloves

Girls' Sweaters $1.25 to $4.00.

Children's Underwear, Reduced Prices.

Children's Heavy Kimonos, 2 to 6 years $2.50.

Men's Fine Shirts from 98c. up.

Men's Ties 50c., 75c., $1.00, $1.25.

Braces in fancy boxes 75c. to $1.25.

Men's Handkerchiefs, 5c., 10c., 15c. to 50c.

Men's Initial Handkerchiefs 25c. each.

Men's Gloves and Mitts $1.00 to $2.50.

Men's Wool Scarves $1.00 to $1.50.

Silk Scarves, big value $2.75.

Men's Sweaters and Pullovers $2.25 to $5.00.

Men's Tweed Pants, $2.50 to $3.95.

Men's Underwear. big Reductions.

Men's All Wool and Union Combinations at Reduced Prices.

Boys' Sweaters and Pullovers, all sizes and kinds from 98c. up.

Boys' Leather Mitts and Gloves 35c. to $2.00.

Boys' Underwear and Combinations, Reduced Prices.

O.V. Auto Rugs, pure all Wool, $5.00.

O.V. Blankets, 7 lbs. $9.00.

Comforters, wool filled, satin covered, up to $5.00.

Centrepieces, Sideboard Scarves, Doilies,

Table Napkins, at all prices.

TOYLAND—Children's Delight—Filled up with all conceivable kinds of Toys, Dolls, Sleighs, Doll Carriages—whole floor full of Toys.

Wm. McIntosh Co.

Opposite Intelligencer

Christmas

Give Something Electrical

Every woman dreams of possessing an electric Percolator some day.

You can make her dreams come true by giving her one for Christmas.

Our Percolators are beautifully finished in different styles and add charm to the dining table.



The Hydro Electric Shop

Careless Dress by Women May Mean Careless Morals

Lincoln, Neb., Dec. 12 (United Press).—Girls don't "roll their own" any more—they smoke cigarettes, Madame Antoinette, nationally known authority on Women's dress, speakers here, said.

Along with the low collar and the bobbed dimpled knee has vanished the the corsetless figure and the short skirt, the modiste said.

"The slinky, slouchy, slovenly way that women have been dressing in the past has done much to lessen the morals of the mind," she stated. "It is not to be expected that looseness of standards of dress will cause anything but looseness of standards of everything else."

All the false curls and the puffs and the mullion and one other hair extravagances have passed away, too, or are fast vanishing, according to Madame Antoinette.

The correct way this year is to follow the headline and coil the hair at the back of the neck in a simple roll.

And the lip-stick, rouge and powder-puff—they, too, have made positively their last appearance.

"Don't ask me the 'why' about it," "Why does youth indulge in the lip-stick and rouge and the cosmetics when it is not necessary? Keep yourself fit and the skin, if there is any left, will take care of itself.

"Older people use cosmetics, and that is all well and good, providing they are applied artistically.

To such, Madame Antoinette awarded the prize for being the best judge of women's appearance.

"Every few attempts," she said, "has a glance at the face followed by silence directed to it, feet—and my lady's clothes must be as well and carefully kept as her face."

FISH HATCHERIES.

Annual Report Recites Their Beneficial Results.

Much evidence of the beneficial results of fish hatcheries is recited in the annual report of Alexander Willis, Superintendent of Fish Culture.

"From a practical standpoint," he says, "the whitefish fishery in Lake Winnipeg has brought back a point where it compares favorably with what it was in the earliest days, and in the recent year the catch of whitefish, per net operated was higher than it ever was in the history of the lake.

"Thirty-five years was the whitefish fishery of Lake Erie was regarded as a thing of the past, but with intensive fish cultural operations on both sides of the line it has been brought back to a most remunerative position.

"The president of the Lambton Fish erie Association is quoted as to the beneficial effect on the Point Edward fish hatchery on whitefish in Lake Erie.

"Prior to the establishment of that hatchery the president of the Lambton Association had reported that "wholly on pickerel and sturgeon to meet expenses"; but after the construction "whitefish reappeared and increased greatly until now he depends on them and not on pickerel and sturgeon for his season's profits."

The Lake Ontario whitefish fishery was practically gone twenty-five years ago," the report goes on, "but there is now in an excellent condition as is indicated by the catch. The department's fish culture stock fish are first with fry from the whitefish hatchery that was then at Bath."

The results are also manifested themselves, and the fishery became so built up that in 1914 it was considerable to establish on the Bay of Quinte one of the two hatcheries in the province.

"When the collection of such eggs were first undertaken the department was satisfied with a take of thirty million; this collection has steadily increased in each of several successive years. New records have been established, and the collection of eggs was better than in preceding seasons. The collection in 1922 was over one hundred and eight million, and we are now able to collect sufficient eggs from the Bay of Quinte to other less productive waters.

"Lake Ontario is now a close second as a whitefish producer to Lake Erie. The catch in Lake Ontario in 1921, the last year for which figures are yet available was 21,393 hundredweights as compared with only 1,148 hundredweights in 1915. This improvement has been brought about notwithstanding the fact that there has been no close season in the Great Lakes for years."

No Gold in Labrador.

W. Morley Ogilvie, mining engineer, has returned from Labrador, where he was sent by the Canadian Goldfields Limited, to ascertain what prospects there were of finding gold in the areas sold by this company.

Mr. Ogilvie says that he found no gold. There if no gold as far as he can ascertain in the district. In a report to the company he states that the assumption of the geological department as to the probable existence of glaciers at Stag Bay was not sustained by his investigations.

Mr. J. Lambert Payne, the vice-president of the company, said:

"This is to me a bitter disappointment. I was in the thing, and, to the extent that I influenced some of my personal friends, I feel misled and discredited. This simply means, however, that I was misled along with many others, and I am a loser as well as they."

"I have but one consolation. In all our advertising, we presented the proposition as an absolute gamble. No one could have been misled into the belief they were taking up a sure thing."

Brave the North.

Alaskan commerce in 1923 amounted to more than $40,000,000. What a great country Canada will be when its northern empires are developed proportionally. Vast mineral deposits probably will discovered. Hard cost to solve all our problems close to ocean channels during part of the year. Millions of herds of reindeer and other animals could be herded profitably in those silent prairies. No doubt the great progress of the next half century will come from norther andventurers and prospectors.

A Nova Scotian Record.

A record performance for the Maritime Provinces is being made by Cobequid Mercans Grace Payne, 18818, a two-year-old owned by the Nova Scotia Agricultural College. During 40 consecutive days she has given over 4,000 lbs. of milk with an average test of 3.8 per cent after milking over three months, she is still giving over 70 lbs. of milk daily with a test of nearly 4 per cent.

Watch the Want Ads. Daily and learn how to Buy and Sell to the Very Best Advantage

THE MARKET REPORTS

GRAIN

Manitoba wheat—No. 1 Northern, ay ports, $105¾.
Manitoba oats—No. 2 C. W., not quoted; No. 3, 43½c; No. 1 feed, 40c.
Ontario wheat—No. 2, 98c to 99c, nominal.
Ontario oats—No. 2 yellow, not quoted.
Oats—Ontario, No. 2 white, 38c to 40c.
Milfeed—Bran, $27 per ton; shorts, $30 per ton; feed flour, per bag, $2.60; middlings, $26 per ton.
Barley, malting, 98c to $1.01.
Rye, No. 2, 72c to 72c.
Buckwheat, No. 2, 75c.
Manitoba flour—First patent, $6.10, Toronto; second patent, $5.60.
Flour—Ontario, $4.75, in jute bags, Montreal; $4.75, Toronto; $4.25 bulk, seaboard.
Bran—No. 2, spring, $1.50 to $1.56.
Hay—Extra No. 2 timothy, per ton $16, track, Toronto; No. 2, $14.50; No. 3, $12.50, nominal, $11 to $12.
Straw—Car lots $9.

TORONTO LIVE STOCK

Union Stock Yards—Receipts 28 cars, 294 cattle, 83 calves, 1,191 hogs, 561 sheep and lambs.
Heavy steers, choice ..... $6.50 to $7 00
Butchers, choice 6 00 6 75
do. good 5 50 6 00
do. medium 4 25 5 00
do. common 3 00 4 00
Baby beeves 5 00 9 00
Cows, fat, choice 4 00 5 00
do. medium 3 00 4 00
do. canners and cutters 1 50 2 50
Bulls, butcher, good 4 00 4 50
do. Common 2 50 3 50
Feeding steers, good 5 50 6 75
Stockers 4 00 5 00
Calves, choice 10 00 11 00
do. medium 6 00 9 00
do. common 4 00 4 50
Milch cows 50 00 100 00
Springers 50 00 75 00
Sheep, choice 5 00 6 00
do. heavy 3 00 4 00
do. yearlings 8 00 9 00
Lambs, ewes and wethers 10 00 12 00
Bucks 5 00 10 00
Common 3 00 7 00
Hogs—Quotations, fed and watered basis, bld 8 00
do. f.o.b. cars 7 50
do. to farmer, bid 7 00

MONTREAL STOCKS.

Montreal Quotations as supplied by Dickson and Walbank, Members of Montreal Stock Exchange.
Abitibi Power 45
Brazilian Tea. 41
Bell Telephone 127.4
B. E. Steel 1st. 53
B. E. Steel 2nd 12
Canada Cem. Pfd. 87
Canada Steamers Pfd. 40
Can. Ind. Alcohol 114
Dominion Glass 101
Dominion Bridge 81
Eastern Engineering 21
General Electric 114
Laurentide 91
Montreal Power 140
National Brewers 54.2
Steel of Can. 74
Steel of Can. Pfd. 100
Spanish River Pfd. 107
Shawinigan Power 121.4
Wayagamack Power 56

Banks.

Commerce 184
Montreal 228

Argosaut 83
Baldwin 4.47
Clifton 6
Hattie 9.6
Hollinger 11.50
Lake Shore 340
McIntyre 1.00
Newray 40.2
Teck Hughes 115
Wakenda 34
Wayside 4

Victory and War Loans.

War Loans 1925 ..... 102.60
Victories 1923 ..... 99.10
Victories 1924 ..... 100.15
Victories 1943 ..... 100.15
Victories 1933 ..... 102.15
Victories 1937 ..... 107.15
Atlantic Sugar A & B F. 97.5
American Locomotive 75.2
American Iron. 104.7
American Woolen 75.4
American Smelters 64.5
Anaconda Copper 39.4
Baltimore and Ohio 50.3
Bethlehem Steel 53
Coalen C. 33

WE MAKE A SPECIALTY OF Hudson Seal and Persian Lamb JACKETS
We guarantee our goods, and sell at lowest possible prices
Miss M. Hayes
Show Rooms Over Sinclair's Store

New Black DATES at Wallbridge's
Fancy Figs in round boxes ... 20c.
Fine Layer Figs, 1 lb 35c. and 45c.
Fancy Table Raisins, 25c. 45c. & 55c.
Tom Smith's Christmas Crackers
Cream & Blackwell's Plum Puddings
Sweet Midget Pickles
Fruit Salad, in tins, 3 sizes
Hawaiian Pineapple, 2 sizes
English Table Sauces
Marshmallow, 2 lbs jars 30c.
Roquefort and other Fancy Cheese
New Season's Fancy Corn, Asparagus, Spinach, Peas, Mushrooms, Baby Beets, etc.
Delicious Tea & Coffee
The American Blend Coffee 1 lb. ..... 50c.

TRACTOR BEATS HEDGE,

Sarnoff Lake, N. Y. Dec. 12.—(United Press)—In spite of the smaller things it sometimes appears that the forces of man far outclass those of nature. A cedar hedge about a home at Chazy had become so thick that it was decided to destroy it. Despite its more than half a century of growth the entire hedge was uprooted and torn down by a caterpillar tractor in two hours.

"Little Red Hen" Must Now Take Back Seat

Saranac Lake, N. Y. Dec. 13 (United Press).—Mrs. Ralph H. Hill of Trout Lake is certain she is the owner of the most enterprising Biddy in the Adirondacks. The wonder-working hen is but six months old, but has within her brief span of life laid eleven eggs, on which she is now sitting with the apparent determination to become a mother at an age no tender as to leave all competitors confounded.

ANNIVERSARY OF I.O.O.F. LODGE No. 81

Fifty-two years ago today Belleville Lodge No. 81, I.O.O.F., was instituted and the event will be commemorated this evening by a banquet in the Oddfellow's Temple. After the banquet a toast list will be carried out, the various addresses being interspersed with vocal selections. Bro. L. B. Cooper, of Lodge No. 181, Past Grand Master will respond to the toast of the Grand Lodge, which will be proposed by Bro. Rev. A. L. Geen, G. G.

ACCIDENT'S HEAVY TOLL.

Chicago, Dec. 13 (United Press).—Nine persons an hour are killed by preventable accidents in the United States every hour of the twenty-four hours, Frederick L. Kropf, supreme regent of the Royal Arcanum, to a conference of fraternal insurance executives called here to consider a safety-first campaign. The fraternal bodies are planning a general revival of safety educational drives, it was said.

BIRTH.

HUFFMAN—On Dec. 13th to Mr. and Mrs. D. V. Huffman, a son.

$1.00
Will buy any of about 50 different articles, suitable for Xmas giving, from our stock. Perfumes, Compacts, Ivory, Ebony, Razors, Shaving Brushes, Chocolates, etc. Come in and See Them.
OSTROM'S DRUG STORE

The Real Cause
It matters not by what name you may call your trouble. It has been proved beyond a reasonable doubt that the majority of so-called dis-eases are caused by nerve pressure. Should the nerves leading to the stomach, liver, kidneys, bladder, bowels, etc., be pressed on upon at the place where they emerge from the spine, the organs named cannot receive their full quota of Vital Force, and consequently cannot function normally until that pressure has been removed. This we do by means of Chiropractic adjustments given with the bare hands alone.
CONSULT—
Dr. F. R. Elliott
Chiropractic Specialist
Hours 2—5
Phone 1164J Over Burrows'

CLASSIFIED ADVERTISING

For Sale

FOR SALE—NEW PANTECH SEMI PROOF Drinking cups, filters, drinking fountains, bubbler heads, typewriter ribbons. Rubber tires, auto and auto and truck sizes. $50.00 Runabout Ford car $125.00. Good auto tires, size 30 x 3½, tube, clincher, wagon $11.25 to doors $2.50each; no wire wheels

Duchy of Luxembourg Increases Standing Army

(United Press Despatch)

Luxembourg, Dec. 13.—"Owing to increases in armaments elsewhere in Europe" the little Duchy of Luxembourg, island of peace in the storm centre of continental unrest, decided to-day of increase its standing army from 250 to 500 men, including a squadron of cavalry.

GRIFFIN'S
NOW
Matinee Sat. 2.30

Blasco Ibanez's
ENEMIES of WOMEN
with
Lionel Barrymore
Alma Rubens

The Masterpiece of the author of "The Four Horsemen" and "Blood and Sand". Staged in magnificent luxury and splendor in Paris, Nice, and Monte Carlo, with a cast of celebrities—one of the most magnificent dramatic spectacles of all times!

Cameo Comedy "Timber Queen" Serial

REGENT
NOW
Matinee Daily, 2-30
Bebe Daniels
and
Conrad Nagel
—in—
"SINGED WINGS"
(A Paramount Picture)
Good Comedy—Others of Merit.

CLEAN-UP

(Continued from page one)

7855 number one.
3043 number 2.
942 number 3 and culls.

There is one thing sure however, and that is the quality of Ontario cheese is not as good as that of a few year ago. Instructors and makers inform us that this has been the worst season in their experience for hot, dry and yeast milk and this no doubt partly accounts for the high percentage of low grade cheese.

In Belleville 92,000 boxes of cheese were graded, namely, special 5017, 74-No. 1, 17,290 No. 2 and 1,441 No. 3.

Per Cent. of Grade	
Special	6.37
No. 1	79.99
No. 2	13.14
No. 3	1.55

Clean Up Factories

Clean up cheese factories and keep them clean was the admonition given by Mr. G. G. Publow, Chief dairy instructor for Eastern Ontario. It was a fact that unsanitary conditions existed in some cheese factories and this should not be. Special or No. 1 cheese cannot be made if the factory is unsanitary. There is no place that should be kept as clean as a place where food is made. Desirable fermentation is necessary, but little plants that make undesirable fermentation are not wanted. Pasteurization of milk will destroy certain bacteria and this is done in Denmark and Iceland in 90 per cent of the cheese factories. If the cheese makers of Canada want to compete successfully with other countries, they must produce the best article possible. Some of our cheese makers are losing money for the manufacturer thus helping to make big money. Clean up the factories, clean up around the stables and if will mean at least 95 per cent of the defects in the cheese, declared Mr. Publow. It is imperative that this former should see to it that he is entitled to the name maker in the very best condition. We cannot afford to reputation Canadian cheese has in the Old Country. We have competition that we never had before, and we are going to speak of quality and meeting that competition. This year was a difficult one for cheese makers, but good cheese was made. In closing his address, Mr. Publow urged co-operation of the formers with the cheese makers in helping to keep the best of cheese made.

Help Pay Debt.

Mr. Frank Knight said we should send first class milk to the factory every day. This was not a new story with the producer, as the cheese maker should see that all his utensils are proper and in first class condition. All should help keep up the production of cheese for export trade, and thus help to pay off our national debt. The farmers have a part to do in this regard as well as the manufacturer. Canada joined a reputation in the Old Country on account of its cheese, but of late, New Zealand has come to the fore.

CANADA'S UNIQUE CITY

WHERE MOVING DWELLERS TAKE HIS HOME WITH HIM.

Dominion's Only Floating City Has Attained Age of Seventeen Years —Stands at Foot of Sharp Slope In Waters of the Inland Passage of the Pacific Ocean—Rhymed With Flowers.

Although it has now attained the respectable age of seventeen years, Canada's most unique town still remains comparatively unknown to nearly all but those people dwelling in the nearby region, says a British Columbian writer.

It is the Dominion's only floating city, and one of the last remaining spots on this continent that is rich in the romance of the real frontier.

This little Venice is named Simoon City, and's letter addressed thus will reach the place.

It stands at the foot of a sharp mountain slope in the waters of the Inland Passage of the Pacific Ocean, as British Columbia's coast line. During the major portion of the year, it contains eight buildings. Sometimes this is doubled when people from outlying districts come to town for this is a land quite uncommon, and when a man lives on land he brings his house with him.

For a comprehension of why Simoon City came into existence, an explanation of the country in the vicinity and the conditions of the scattered dwellers is necessary. The region is known as Desolation Sound, a region is marked by long inlets, sounds and arms where the big mountains rises sheer very sharply to the water, mostly heavily clothed with fine, marketable fir, cedar, and hemlock.

In most of these places there is no suitable shore permitting the building of a home, and the water is as much as to deep anchorage. To overcome this the men dwelling on land live on float houses. The floats are stout affairs built of huge logs (the logs are very buoyant) the houses are made from "shakes" (rough boards cut from cedar with a froe, and are about three times as long as a shingle).

The population of the region consists mainly of land loggers. These men cut down the trees on the very steep mountain slopes where ordinary lumbering operations with donkey engines is impossible. The logs are then shot into the water by means of skites, or even aid by the force of gravitation down the mountain side.

When a logger has cut all the timber on the ocean-front he has separated from the crown, he goes to another, often considerable distance away. Naturally a floating house to such a man saves time and labor. Even where the shore land opportunity to build on land, the men prefer their floating homes.

When a man desires to move, he gets into a rowboat and tows the float to the new anchorage, fastening the boat by a rope to some tree on the shore. In recent times a large number of the owners of said dwellings have become possessed of motor boats. This makes travelling easier and quicker, and some of them even move their house more nearly to go deer hunting.

The method of killing deer for food (the average hand logger kills only from necessity, and has usually very sparingly) followed in some cases by certain of these men is as unique as to be worth telling about.

The hunter tows his home to some point near where he has seen deer numerous. His dog is then sent ashore where it soon finds them. Canines are exceedingly intelligent, speedily one starts a deer, and the pursued animal, following its instincts, takes to the water to escape.

The main aim of the dog is to bring the deer out near the float house.

In many cases a clever dog does succeed in driving the deer out to sea so close that the man can shoot it without moving off his floating home. He then cleans it and throws the carcass away, not even taking it among the woods and the other labor attendant on getting the meat home. While this method is not practised by any uncommon, and continues in spite of the fact it is contrary to the game law.

Some seventeen years ago a man with a business turn of mind saw the possibilities of a town on the water. So he opened one up in a big float house tied to the steep side of Simoon Sound. He did a flourishing business from the very first, and has done so ever since. Soon a post office was added. To-day the place has eight permanent buildings.

In slack logging seasons, the town is added to by many men coming in towing their houses. They tie up for a period of recreation and carousing in the city. On boat nights, which occur once weekly, the population has a busy place, with its population swelled to perhaps a hundred or more souls.

Gathered in the city are loggers—bearded, grim-visaged men. At times a few Indians add color or some Jap dancehouse gives an Oriental touch. Often the crew of a Government Forestry patrol boat spends a few hours. In recent years the gentle art of penal pleasure parties have come to know Simoon Sound, for three wonderful stretches of running water are are getting better known to wealthy Canadians and U. S. citizens. Simoon City is not lacking in beautifying efforts. Old boats, Indian dugouts, or boxes, filled and there bloom with flowers. In similar earthfilled vessels small but prettily productive vegetable gardens flourish.

Simoon City's main attraction for the visiting logger is the Dear Tray restaurant, a long room of rough log floor, which offers meals and soft drinks. With a pardonable certainty to cheer the wielder from the wilderness Mount Herald and will Sea.

In making a pound of honey bees take approximately 2,700,000 visits.

Mrs. Newlywed—"Why did you tell the neighbors that you married me because I was such a good cook, when you knew I couldn't even boil a potato?"

Mr. Newlywed—"I had to make some excuse, my dear."

RITCHIE'S
THE CHRISTMAS STORE

HANDKERCHIEFS Neatly Arranged in Handsome Gift Boxes

Women's Handkerchiefs, of White linen lawn with fine quality guipure with colored embroidery corners. Three in a beautiful gift box at **$2.50.**

Irish Lawn Handkerchiefs, in plain White with lovely embroidery worked corners, neatly boxed. Three in a Box at **$2.00.**

Pure Linen Handkerchiefs, white Irish linen handkerchiefs, with colored embroidery worked corners. Three in a beautiful gift box at **$1.75.**

Irish Lawn Handkerchiefs, A special quality Irish lawn handkerchiefs, with colored embroidery. Three in a gift box at **$1.50.**

Pure Linen Handkerchiefs, Special Pure Linen quality Handkerchiefs with plain and colored embroidery. Two in a handsome gift box. At **$1.28**

Irish Lawn Handkerchiefs, beautiful sheer quality Irish Lawn Handkerchiefs, with colored and Metallic embroidery. Three in a lovely box **$1.35.**

Fancy Pure Linen Handkerchiefs, of sheer quality Swiss embroidered and lovely Venice or Guipure lace edges at **$1.00 each.**

Sheer Lawn Handkerchiefs, very evenly woven, sheer quality Irish Lawn Handkerchiefs with overstitched corners. Two in a box for**75c.**

Canadian made Scarves in plain weave and all colors, also beautiful colors in drop stitch. Patterns **$3.78** to **$5.00.**

Newest English Wool Scarves made from lambs wool yarns in shades of Blues, Sands, White, Greys, etc. **$4.00.**

A CLEARANCE SALE of Model COATS

8 Only in the Lot BEAUTIFULLY FUR TRIMMED

New York and Paris models, Handsome Dress Coats, fashioned of Such Grade Fabrics as Normandy, Marvella, Vellmara, Gerona, trimmed with thick, lustrous Furs, Wolfe, Amure, Opossum, Kit Fox, Sable. Wrap Around Models, straight line and graceful, fastening with ornaments or tie-at-the-side.

The lot consists of—

1 Only Normandy Cloth Coat, with Caracul Fur trimming. Regular $110.00. Sale Price **$50.00.**

1 only Beautiful Black Gerona Cloth Coat, with Grey Kit Fox Collar and Cuffs. Regular $150.00. Sale Price **$98.50**

1 Only Dark Navy Marvella Coat, trimmed with Embroidery and Opposum Fur Collar. Regular $159.00. Sale price **$98.50**

1 only Brown Normandy Cloth Coat with toned Wolf Collar and Cuffs. Regular $125.00. Sale Price **$69.00.**

1 Only Brown Marvella Coat with Sable Cuffs and Collar. Regular $125.00. Sale Price **$79.50.**

1 Only Black Marvella Coat with Black Kit Fox Collar. Regular $100.00. Sale Price **$69.00.**

1 Only Zanzibar Brown Marvella Coat with Beautiful Convertible Collar, trimmed with Wolf. Regular $125.00. Sale Price **$79.50.**

1 Only Black Marvella Coat, in Two-Tone effect with "Title Badger Collar". Regular $125.00. Sale Price **$79.50.**

All are Luxuriously Lined Throughout; Sizes range from 16 to 40.

Wonderful Coats to Say the Least—All Clearing at Drastic Reductions.

GRIFFIN'S NOW
RUDOLPH VALENTINO
AND
WANDA HAWLEY
—in—
"THE YOUNG RAJAH"

The latest and greatest of Valentino love-dramas, with costumes and settings of dazzling splendor, a thrilling, eye-filling entertainment.

GRIFFIN ORCHESTRA'
Christie Comedy — Western—Fox News

REGENT NOW
BLANCHE SWEET & JOHN BOWERS
in
"Quincy Adams Sawyer"
Mack Sennet Comedy—
Steel Trail

If Ruptured Try This Free

Apply it to Any Rupture, Old or Recent, Large or Small, and You are on the Road That Has Convinced Thousands

Sent Free to Prove This

Anyone ruptured, man, woman or child, should write at once to W. S. Rice, 501-e Main St., Adams, N.Y., for a free trial of his wonderful stimulating application. Just put it on the rupture and the muscles begin to tighten; they begin to bind together so that the opening closes naturally and the use of a support or truss or appliance is often done away with. Don't neglect to send for this free trial. Even if your rupture doesn't bother you what is the use of wearing supports all your life? Why suffer with indignity. Why run the risk of gangrene and such dangers from a small and incurred little rupture, the kind that has thrown thousands on the operating table? A host of men and women are living happier and more cheerful because their ruptures do not hurt nor prevent them from getting around. Write at once for this free trial, as it is certainly a wonderful thing and you need it in the cure of ruptures that were as big as a man's fist. Better try, but write at once, using the coupon below.

CANADIAN PACIFIC RY. CO.'S TELEGRAPH
TELEGRAM
CABLE CONNECTIONS TO ALL PARTS OF THE WORLD
Henry A. Jones, Moosetown, Sask.
Local Canadian Pacific Agent will deliver you prepaid ticket home. Dad
Sent 1923

The Canadian Pacific Railway arranges delivery anywhere, without any extra charge, of prepaid tickets.
Eastern Excursion fares to Eastern Canada now in effect from Manitoba (Winnipeg and West), Saskatchewan and Alberta.
Full information from any Canadian Pacific Agent.

Travel CANADIAN PACIFIC

REPORT OF FARM CONDITIONS

Ontario Department of Agriculture

The following is a summary of returns made up by the Agricultural Representatives to the Ontario Department of Agriculture:

The rains of the past week have been most welcome to farmers, as they have in some measure relieved the water distress in a number of rural districts. Wells and creeks have been replenished to a considerable extent in the land, which was very dry, absorbed most of the rainfall. The land has been put in better condition for plowing, and should the mild weather continue, many farmers will take advantage of the situation. It is the general opinion that the fall plowing already done has been done this reason than for many years.

Fall wheat continues to look in first class condition. Early sown fields are particularly well weather have brought along late planted fields to such an advanced stage that they have a good chance for entering the winter.

SOUTH BRUCE—Fall wheat following is the average price per bushel paid at local elevators for the more common grains and seeds: Wheat 99c; barley 50c; oats 40c; peas $1.50; rye 75c; buckwheat 70c; red clover $10 to $10.50 (in the rough) sweet clover $4.50 to $5.75 (in the rough); timothy $4 to $6; alsatta, $9.50 to $10.50.

MIDDLESEX—No carloads of potatoes have been sold during the past week at 90c to $1 per bag. Practically all shipments this year are in local consumption.

LEEDS—Report—a good demand for apples, at prices ranging from $2 to $3 a barrel for No. 1 stock, according to variety.

LAMPTON—Several sales of purebred Holstein bulls have been held in the county. Prices realized have ranged from $65 to $180, per head. Buyers appear to be influenced by the date of freshening, looking to early or early springs, then to the pedigrees they carried.

BRANT—Apples, especially dairy cattle, are selling exceedingly well, good grade dairy cattle at recent sales realizing from $75 to over $100 each. At the recent Brant County Holstein sale, the whole consignment included four males and two calves averaged $1063.75, the highest price being $275. Hogs are somewhat slow, the smooth fat type being in demand.

KENT—There is a growing interest in the dairy industry. The Thamesford Board of Trade is at present carrying on a survey of the immediate district with a view to determine whether a sufficient number of producers exist to make the establishment of a cheese factory or milk condensery feasible.

WATERLOO—There seems to be an active demand at the present time for good dairy cows. Grade are selling as high as $125 a piece.

SOUTH LAMBTON—During a number of the leading points in South Simcoe, the largest shipments of hogs for the year were made during the week of $7.25 to $7.50 per cwt. on the thick smooth hogs, and $6.75 to $7 for those sent out at $10 per cwt. on only a few instances did the price paid for fair butcher cattle exceed $5.00 per cwt.

KENT—A number of feeder steers have been brought into the county during the past week. One man purchased 200 steers at $6.40 per cwt. laid down. Grade milch cows have been selling fairly well around $85 to $90 each. Hogs have been selling at auction sales above market prices; 100 lb. hogs bringing $8 each. Work horses have been selling at exceptionally low prices. A few good draft horses have sold at reasonable prices. Farm machinery in good condition is realizing the owners all it is worth at auction sales.

PETROLIA—Generally speaking live stock are bringing very low prices, hogs 6c to $7.50 fat cattle from 3c up. depending on quality, cows from $35 to $75, with a few exceptionally good ones bringing slightly higher figures.

FRONTENAC—The price of feed tends to go lower, chicks and chickens being down to $1 each. The quality of the birds offered is some too good, and there is a lack of careful preparation.

PETERBORO—There has probably been more auction sales locally this fall than for a long time. Prices at these sales generally speaking have been low and disappointing to the sellers.

SAW DUST.

"Talking about heads," remarked the visitor, "reminds me of an old hen we had once had. She used to hatch out anything from a tennis ball to a lemon. Why, one day she sat on a piece of ice and hatched out two quarts of hot water."

"You want a good cigar, sir—try this brand—you can't get better."

"Oh! yes—I had one of that brand here the other day—awful cigars! I'm not better yet!"

XMAS.
at DOYLE'S Drug Store

CANDY
BETTY BROWN
60c. lb
In 1, 2, 3 and 5 lb. boxes
Special discounts to Manufacturers and offices in quantity orders of 25 boxes and over.

Neilson's Chocolates
in handsome packages, most attractive for Xmas Gifts.

60c. to $7.00

Huyler's Chocolates
All prices from $1.00 up.

Special Bargains in HAND BAGS
$5.00 and $6.00
HAND BAGS
For $2.99.

We also have some very fine quality of English Hand Bags ranging from $5.00 to $15.00.

MUSIC
VICTROLAS
from **$37.50** to **$325.00.**
Suitable terms for payment can be arranged.

VICTOR RECORDS
Xmas Hymns and Songs sung by the greatest artists in the world.
Kiddies' Records, Nursery Rhymes and Stories, in books with pictures, and words, as sung on the Record.

Violins, Tenor Banjos, Guitars, Accordeons, Mouth Organs, Jazz Whistles, Record Albums etc.

FOUNTAIN PENS
Swan $3.00 up.
Waterman $2.75 up.
Wahl $2.75 up
Other Fountain Pens
50c., $1.25 and $2.00

WHITE IVORY
Toilet Sets, Manicure Sets, Combs, Brushes, Mirrors, Jewel Cases, Clocks, Nail Brushes, Nail Files, Button Hooks, etc. best values obtainable.

VANTINES GOODS
We have a wonderful display of Vantines' high class Oriental goods.
Incense Burners, a hundred different designs.
Compacts, beautifully got ten up. prices ranging from **$2.50** to **$6.50.**

Complete lines of following world-known perfume makers:
Coty, Paris,
Rigo, Paris
Piver, Paris
Yardleys, London
Hudnut, New York.
Vacuum Bottles 79c
Lunch Kits, complete 1.98

LOWEST PRICES
To Reduce Large Stock
TICKELL & SONS CO.
FURNITURE AND UNDERTAKING
PHONE OFFICE 3; RESIDENCE 360

The Daily Intelligencer.

Moderate to fresh westerly winds; fair and moderately cold to-night. Saturday—Southerly winds; partly cloudy and somewhat colder.

BELLEVILLE, ONTARIO, FRIDAY, DECEMBER 14, 1923

Sworn Daily Circulation 8,510

THOUSANDS PAY TRIBUTE AT FUNERAL SERVICE OF LATE LORD SHAUGHNESSY

Sorrowing Friends And Associates of Canada's Greatest Builder Fill St. Patrick's Church—Hundreds of Residents See Cortege On Its Way To Final Resting Place Many Prominent Men Present.

Montreal, Dec. 14.—The great bell in St. Patrick's Roman Catholic Church tolled out its sad message at 10 o'clock yesterday morning, when all that was mortal of Canada's greatest rail builder—the first Baron Shaughnessy of Montreal and Ashford, Limerick, Ireland, was conveyed to the church and the soul of the man who is mourned the world over was speeded on its way to glory.

It was one of the biggest and most solemn funeral services ever held in the city of Montreal. Attended as it was by men and women of high and low degree from practically all of the biggest corporations in the land to almost the lowest of their employees, as well as prominent citizens in every walk of life, the vast church was crowded to the doors, and outside a great gathering stood silently, dropping to its knees as the solemn benediction of the Requiem High Mass approached.

Long before the hour of ten o'clock sorrowing people began to gather at the church, and soon the road before the Dorchester street home. It was but curiosity that drew them, though many of those who waited probably never saw the great man in life. But they came by hundreds to revere his memory in death and to pay tribute.

The heart grew up at the rendezvous of people before ten o'clock. Gently, slowly, and soft flakes cast the men selected for that purpose carried their sad burden from the house, where the body had been lying in state and placed it in the carriage of honour.

Thousands of People.

The largest crowd ever to witness a funeral in the city of Montreal turned out, in spite of the bitterly rain that, at times turned to a hard downpour. Men, women and children gained vantage points the cortège brought to Dorchester street. Those who could find shelter in doorways and shop windows did so, a great majority some with umbrellas and some without, stood patiently along the curbs on both sides of the street. Every foot of the way contained spectators, all silently paying the last tribute of a great man.

A squad of mounted policemen kept the road clear ahead of the hearse and scouts of men patrolled it all the way. Leading the cortège was a guard of honor of Canadian Pacific policemen, under the command of Inspector Young. Then came the hearse, followed by the new Lord Shaughnessy and his two brothers, Hon. Rodg Diamond and W. W. Diamond. Carriages to accommodate the entire body of mourners walked, three deep from six hundred yards at all degrees in line, walking two and two.

Many Floral Tributes.

A carriage filled with flowers followed the hearse, many floral pieces has such an array of outward symbols of sorrow and sympathy been seen in this city. Tributes from government, from the railways, from individuals, and officials, some large, some small, but all contributing to one thought—sympathy—had been arriving at the family home ever since the sad news was flashed around the world Monday night. These were placed near the casket in the church, and when the ceremonies were divided among several city hospitals to bring cheer to the patients bedded in the living.

There were no honorary pall-bearers, the relatives of Lord Shaughnessy desiring to bury him as he had lived—simply and without ostentation. The impressiveness of the service was enhanced by the absence of pomp; by that dignified, yet simple procedure which, after all, means more than elaborateness.

All along Dorchester street, as the sad procession wended its way, groups of people stood with bowed heads at their gates; policemen stood at the street, and breathed a prayer for the repose of the soul of this great Canadian. An extra number of police was on duty. But their presence was not necessary to preserve order, for greater pre-sence filled the air and removed all boisterousness but that of homage from the silent crowd.

Distinguished Men Attend.

Officials of the Canadian Pacific Railway and the leading railroads of these two institutions which were more closely connected with the life

(Continued on page eight)

RUSSIA'S DRASTIC ACTION ON FOOD HOARDER

(United Press Despatch)

Warsaw, Dec. 14.—As an example to food hoarders and profiteers, a peasant was sentenced to seven years hard labor and his entire fortune confiscated without an appeal.

Toronto Lawyer Is Called By Death

Toronto, Dec. 14.—Mr. Daniel Edmund Thomson, K.C., whose death occurred early last evening after a long illness at his home, 57 Queen's Park, was for many years prominent in the legal profession of this province and outstanding figure among Baptist laymen. The late Mr. Thomson, who was 73 years of age, had made the welfare of McMaster University his particular care, and his passing will leave a gap on the board of governors that will be hard to fill.

Born in Erin Township, Wellington County, Ontario, in 1850, the son of the late Mr. and Mrs. John Thomson, he was educated in the local schools and at Toronto Normal, and was graduated with honors as a barrister at Osgoode Hall in 1876. He was made a King's Counsel in 1890. For many years he successfully practised law in Toronto as head of the legal firm of Thomson, Tilley and Johnston, which has been succeeded in recent years by the firm of Tilley, Johnston, Thomson and Parmenter, of which Senator the Hon. Thomas Tilley is the senior partner. He retired from legal practice in 1916.

DISTRESSED STEAMER IS IN HEAVY SEA

(United Press Despatch)

Boston, Dec. 14.—The steamer Gaston is helpless in a heavy sea off Cape Henry with her circulating pumps out of service, the Navy base headway, according to wireless message.

FIELDING SUFFERING FROM EXHAUSTION

(United Press Despatch)

Ottawa, Dec. 14.—Reports that Hon. W. S. Fielding had a paralytic stroke in Quebec City yesterday and the minister was suffering from exhaustion and brain fatigue.

Bathes In Quinte Sunday Is Real "December Morn"

This extraordinary season recalled Zwick's latest, but the record has come reminiscences and experiences of the past, including the call to and from the polar at Massassaga Point on Georgian Bay, by a large number of the citizens of Belleville, on Sunday last, when Zwick, at the age of 70, 3rd and Mr. R. Boyle held a dip in the icy waters of the Bay. Keeps up artists will have to revise the old saying about "December Rose," re-name them "December Morn."

FIRE DAMAGES COLLEGE ST. HOME

Fire Guts Residence of Thomas Bowler Thursday.

Yesterday afternoon at 4.30 the fire brigade was called to the East end of College Street, north of the C.N.R. Station, where a rough-cast house tenanted by Thomas Bowler, a fireman in the employ of the Canadian National Railway, was ablaze.

When the brigade arrived the fire had a good start and flames were coming through the roof. After brisk work some pluster in the upper portion to get at the source of the fire it was soon extinguished, but not before considerable damage had been done. Most of the furniture had been carried out by neighbors.

Fatal Accident Near Preston

Preston, Ont., Dec. 14.—One child was killed and three others are in dangerous condition as the result of a motor accident here, which took little hope of recovery, as the result of an accident which occurred last evening on the Brisbon Road, two and a half miles from Preston. The car contained eight passengers, seven of them foreigners. They were the children of Peter Stadnik, of Kitchener, and the other was Mrs. Stadnik's brother, who was also in the car. The driver, whose name is unknown and who is from Kitchener, was also injured. All were thrown from the car when the fatal accident.

The party was on its way to Preston, from Kitchener, where the family had been attending the funeral of Mrs. Stadnik, the mother of two of the most seriously injured children, when the car skidded on the road and overturned, at first into the ditch. Just a number of the party escaped injury. The car was rendered at Preston and the injured were then removed to Galt hospital.

"BOILING DOWN" AT HUNTSVILLE

Huntsville, Ont., Dec. 14.—A trail old-time taffy pull with taffy fresh from the first run of maple syrup ever recorded in the district was the unique experience of Mr. J. E. Mosley, Monday night. Mr. Mosley tapped a dozen trees in his bush two days ago and the more sap than he can use. After reserving enough of the syrup which he used up the supplies of two days run he boiled down a quantity to make the taffy. The weather has been good for sugaring even if Christmas is less than two weeks off.

EVANGELIST TELLS HIS LIFE STORY

Rev. Newton Jones Closes His Evangelistical Engagement Here

From the romantic life of a comparatively unknown to an Evangelist, and a life of service for Christ, is the unexpected story of the turning point in the life of Rev. Newton Jones, English evangelist, who closed his thirteen day engagement at Bridge Street Methodist church here last night, by telling the story of his own life.

In the simple room of a small town hotel in England, Rev. Jones was sitting at the table in the light amusement to a life work service of Christianity by a Salvation Army man in disguise and since that memorable night in his early life, he has been engaged in the world spreading the glad tidings of Jesus Christ. He is firmly convinced that no became a real Christian sufficiently quickly, and that many righteous old father to spend the last three weeks of his life in unbounded joy, to see that the greatest son of a family of nineteen had "saw the light" and to know that the Lord had chosen Himself."

Persuaded to join the church at the age of 14, on the good record of his family, Rev. Jones says he did not have a personal experience with Jesus, the speaker explained, for many years he regarded christianity very indifferently and cynically, and during his travels as tea buyer, and tasted of the wicked things, and learned to gamble in the lanes of so called worthy Christians.

Found Her Sin Well.

The arrow of conviction had struck home, however, and he was not satisfied. Some environment, his having attended a church and occasionally meetings, and such incidents in his life had influenced him, as they must always do, either by making the subject more repellent or on the other hand more hardened towards the idea.

"God only knows how long I sank through sin, and how I felt this sinking," forcibly explained the distinguished evangelist, "but I was not of the Lord, and here good courage, will save their hearts surrendering.

Since his stand up battle with the devil, when he decided to leave his power, the bible has been Rev. Jones' "day book," and for ten years after the day of his conversion he held 11 services per day. In that time his voice was completely broken, and a trip around the world was ordered by his physician as the only cure. Rev. Jones' message was strong in its reference to the bible, and he says, as he related home relations, and making a talk favorable impressions.

Rev. F. E. Mount and Dr. E. S. Baker assisted Rev. Jones, and Rev. Judge Deroche, along with the pastor spoke words of encouragement and well wishing to the speaker for his future success in God's work.

Mrs. McKinnon sang the solo portion of an anthem during the collection and Professor V. F. Hunt presided at the organ.

MISSING.

Local police officers have been asked to locate Mrs. Elizabeth Pearl Connolon, born at Huntsville, P. Q., on March 3rd, 1901.

Height, 5 feet, 7 inches; weight, 140 lbs. Eyes, brown. Hair, dark brown; hair, blue eyes; may have changed appearance; speaks both English and French; did not speak English; lived in Belleville for a short time; left hand deformed.

Left Montreal in September 1922 intending to go to Ontario to work in a factory; money and has not been heard from since. Her sister, Mrs. Walter Hall, 1 Bleecker Ave., Toronto, has all information to the undersigned.

Geo. Ellis,
Chief of Police.

HITS OPPONENT BUT BREAKS LEG

Montreal, Dec. 14.—In a game which is rapidly developing into one of the most unusual in the history of the game, Howie Morenz, Canadien star, has been suspended indefinitely by President Frank Calder, of the National Hockey League, and will not be allowed to play with the Canadiens until he has apologized to Lionel Conacher, Montreal Maroon defence player, whom he struck with his stick during the game between the two teams here last night.

Morenz, who was penalized for the offence, struck Conacher on the head with his stick, and as the latter fell to the ice, Morenz skated over him, breaking his leg. Conacher was taken to the hospital where it was found that his leg had been broken.

U.F.O. BARK IS STRANDED FAST ON JAGGED ROCK

'Sailors' Just Sobering From Drunken Political Life Says Agricultural Economist

DR. MACKLIN FRANK W. A. Amos Re-elected as Farmers' President by Acclamation

Toronto, Dec. 14.—"You have just gone through the grandest drunk in history, and you are now in the first face to experience as a farmer, organization the sobering stage and have cast out politics as one of your main issues, you have some hope of attaining those objects for which you should rightly exist."

That was one of a number of pointed remarks to be found in an address delivered before the opening of the Convention of the United Farmers of Ontario at Massey Hall last night by Dr. Theodore Macklin, agricultural economist in the University of Wisconsin, who went on to declare that one of the great marvels of the age was that the farmers' organization of Ontario had not totally broken up under the strain and hoisting of the party. These remarks, Dr. Macklin pointed out, were due to the fact that United Farmers' methods of carrying on, and while he held a good deal of criticism to launch in a friendly way, at the methods employed by the farmers' organization in the past, he declared that on the night of the 15th of June last, the turning stage when they decided to cut loose from party politics, and that they had proved along their legitimate lines of business and not along the political excitement. That selective process, or that carrying free from politics, was the only thing which could have lasted to save the United Farmers' Organization from complete extinction, in the opinion of Dr. Macklin, and he went on to point out the former knot but been the only thing that politics was a thing completely outside their legitimate scope.

LOCAL WORKMEN GET PREFERENCE

Patterson Construction Company Modestly Adopt Excellent Employment Plan

Local workmen only are being engaged on the construction work on the tract in West Belleville by the firm of The Patterson Construction Company of this city. The Intelligencer learns.

Superintendent L. Green, of the company, employed Office, states that in selecting applicants who call at the office for employment he has been instructed by the firm to give carte to only Belleville workmen who have resided in the city for over six months. At the end of three, married men with families, are given the preference. Should in fact, I have been successful in placing two men who might handle caps for special work in connection with the contract, by the construction of the Patterson Company is highly commended by the citizens generally at this season of the year when Belleville workmen are deserving of this consideration.

OBREGON PLANS DRASTIC CAMPAIGN

(United Press Despatch)

Mexico City, Dec. 14.—A decisive battle in the West wiping out the rebel forces under General Estrada in Jalisco, was a crushing blow to the revolutionary army of General Adolfo de la Huerta, Cruz by order of federal arms. Such appeared to-night to be the plans of President Obregon, now directing operations from the field.

CANADIAN BOAT STILL DELAYED

Interrupt Canadian "Nora" Enroute to Cuba, Venezuella or Argentine

Buffalo, N. Y., Dec. 14.—Mysterious rumors from unofficial sources circling across the Niagara and eastern Lake Erie, caused growing speculation on Thursday, in the face of Monday night's unexplained disappearance of a alleged liquor craft by the U. S. coast-guard, engarding further activities of a lobster runn-fleet. The Dawn, of U. S. registry, and the Canadian Nora, remained quietly tied up at the Fort Erie, Ont., ferry dock with the coast-guard boat hovering across the international line awaiting opportunity to pounce on the 200 cases of Canadian ale reported on board.

From Port Colborne, Ont., along the Canadian lake shore, and both banks of the Niagara, rumors were whispered of boats clearing for Cuba, Venezuela and the Argentine, making remarkably quick trip, returning in 5 few hours for more of an understood cargo.

CANT UNLOAD CARGO

The U. S. coast guard cutter held to its regular patrol, while lookouts scoured the waters for the lost Canadian liquor ships of life aboard the two grey craft there. Last night the harbor police launch was ordered out and the coast guard is in effort to run down persistent rumors of the mysterious "Nora" in the southern ports, speeding at a tuneup across the lake to Canadian waters to aside.

The Dawn and Nora, viewed through the coast-guard glasses, appeared deserted and forgotten, the plan in a bundle of rain. Canadian customs guards were also there on the dock to prevent landing of a cargo.

The Dawn and Nora had cleared for Havana before running into Fort Erie Monday night.

DAIRY PRODUCTS TO EXHIBITION

Kingston, Dec. 14.—The Eastern Ontario Dairy School located at Kingston will send samples of its products, especially butter, to the British Empire Exhibition to be held at London, England. The product exhibited will be accompanied by photographs and specially prepared literature on the plant and method of making, in order that visitors to the Exhibition may get full information under what ideal conditions dairy products are produced in Eastern Ontario.

PROTEST AGAINST NEW SALES TAX

Toronto, Dec. 14.—The business community views with no small degree of apprehension the approach of the day on which the new Government sales tax, of 2 per cent., to applying on goods in the hands of the manufacturer or production, becomes effective. Such has been the unanimous verdict expressed by the deepest condemnation of the Provincial Government's action in the matter of the new and excessive tax upon general business conditions, which are far from satisfactory, and many lines are already feeling the depressing effect of the new tax, although it does not come into effect until January 1st. The general consensus of opinion that the Government has made the decision that the policies was a thing completely outside their legitimate scope.

LOCAL LODGE OF ODDFELLOWS AT UNIQUE BANQUET

Belleville Lodge I.O.O.F. No. 81 Celebrate 52nd Anniversary

LONG MEMBERSHIP

Brother W. J. Diamond a Member for 52 years, Bro. A. L. Geen for 51 years

The Independent Order of Oddfellows was permanently established in Belleville, when on December 13th, 1871, Belleville Lodge No. 81 was instituted. At present there are two lodges and both are flourishing. To commemorate the 52nd anniversary of Belleville Lodge a banquet was held on Thursday evening in the Oddfellows Temple, Bro. Grant Way, D. D. G. M., presided. Among those present were Bro. W. J. Diamond, P. G., who was initiated into the lodge at the first meeting after its institution, and Bro. A. L. Geen, P. G., who has been a member of the Lodge for 51 years. At the present time the Lodge numbers 250, some 300, and of this number 68 are living, who have been members for 25 years.

Treasurer Presented.

During the evening a pleasing event occurred when a veteran's jewel was presented to Bro. Wm. Cory, who has been for 31 years treasurer of the lodge. Bro. H. Easson, P. G. made the presentation and Mr. Cory made an appropriate reply.

Toast List.

At the conclusion of the supper, a toast list was carried out.

Bro. Grant Way, in the first place wrote Oddfellowship was introduced in Ontario, as the Grand Lodge was instituted by the late Hon. E. Murney and Bro. John Hall, both of Kingston, formant. This was a statement made by the chairman when he called upon those on opening the proceedings. Belleville Lodge was the fourth lodge instituted and was now one of the best lodges in Ontario.

Grand Lodge

The toast to the Grand Lodge of Ontario was proposed by Bro. Geo. H. L. Geen, P. G., who stated that it was a great privilege to propose such a toast. The Grand Lodge of I. O. O. F. is a great brotherhood and many of its great men, with broad ideas. We meet in the lodge room as one and we stand on a level as united brotherhood. "Oddfellowship carries christianity in its very essence," he said.

Bro. E. R. Cooper of Belleville, Past Grand Master, was the first answer to respond to the toast. "It is a proud moment," he said, "to be present at this Diamond jubilee of Belleville Lodge, a lodge that has done much good. He congratulated the lodge on its remarks Oddfellows to the greatest fraternal society the world has ever known. In the last 25th century, being instituted in the Netherlands. The first lodge in the Oddfellow then was to be a good fellow. The first lodge in this country in Canada was minutely described by Bro. Cooper, who stated that Ontario was established in Brockville in 1855 and since that time we have had 11 Masters, 62 of whom were living. In Ontario we have 1,000 lodges and 100,000 members. The assets of the order has spread with leaps and bounds and it is safe to say that in the future Oddfellowship would be found in the hundreds, in Province of Ontario.

Past Grand Bro. J. W. Cook also spoke to the toast referring to the fact that out of some 600 lodges started at the first Grand Lodge of Ontario held at Brockville, only 100 remained. He spoke of Oddfellows the order later grew in leaps and bounds. In 1871 the first Oddfellows meeting was held in Belleville and since that time Oddfellowship has contributed to the Province of Ontario 50 lodges in Ontario with a reserve fund amounting to $2,000 and $50 paid out in one year in benefits. Belleville Lodge No. 81—This toast was appropriately proposed by Bro. W. J. Diamond, P. G.

First to respond to the toast, was Bro. W. J. Diamond, who was a member of the Lodge. He reviewed quite completely the early days of Belleville Lodge No. 81 and the appointing of Chairman Bro. Grant Way.

FIRE DESTROYS BARN CROP AND SEPARATOR

Fire completely destroyed the barn and season's crop on Fred Dotta's farm, Sidney, near the Bell Line separator, owned by William Delaney of Belleville, yesterday afternoon. As the barn was also burned, Dottia lives near Queen's. The loss is partially covered by insurance. Cause of fire unknown.

COMING EVENTS

BASKETBALL

Opening game of season, Queen's vs. Belleville, Saturday Dec. 15th, 7.30, at Queen's Gymnasium. Admission 25c. Reserved seats, 35c. General admission 25c. 10-12

Saturday evening Assembly, The Lodges school of Dancing, 8.30 to 12. Usual admission. Bon Ton Orchestra. Private parties for engagements. 10-12

Will all members of the G. W. A. please send in names and addresses of ladies to be invited to the Ladies' Night, Dec. 19th, to Mrs. Ed. Gilbert, 174 Bridge St. E. Tickets, gentlemen $1.50, children up to 12 years old, 75 cts. It is impossible to take names after this date. 10-12

German Air Force Quietly Increasing

(United Press Despatch)

Paris, Dec. 14.—Germany has a mighty air fleet ready to strike her enemies when it believes the hour for its employment has arrived, according to secretly being made meaning, by Major Bernard Fergusson, in the spirit of the Versailles Treaty and with a year could be equal if not more powerful than any European air force.

Daily Intelligencer

BAY OF QUINTE'S LEADING NEWSPAPER, BELLEVILLE.

Printed and published every afternoon except Sunday and holidays by the Intelligencer Printing and Publishing Company, Limited, at the City of Belleville, County of Hastings, Province of Ontario, at their address, 39 Front Street.

The Daily Intelligencer has a large circulation than any other paper published in Hastings or Prince Edward Counties. Sworn circulation certificate furnished on request.

Delivered in City ..... 15c the week.
If mailed for a year ..... $6.00 the year
By mail outside city limits ..... $5.00 the year
By mail to United States ..... $4.00 the year

TELEPHONE NUMBERS
Advertising and Circulation .. 348
Editorial and, News 1264
Nights, Sundays and Holidays
R. B. Dawson, Manager 498
W. Y. Working, Editor 188

Let there be harmony in things social—liberty in things not essential—charity in all.

THE SIGNIFICANCE OF HALIFAX

Dominion wide interest in the recent Halifax election and particularly its somewhat surprising result, has resulted in various comments, and the following Editorial comment from a recent issue of the Ottawa Journal is indeed interesting.

One Government defeat does not make a Ministerial rout any more than one swallow makes a summer. Nevertheless, the result of the recent Halifax by-election, when a Liberal majority of 4,000 in 1921 was reduced into a Conservative majority of 2,000, is of extraordinary significance. Halifax regarded as a safe Liberal seat, was opened with ministerial confidence. In the campaign which followed, too, the Government enjoyed a very advantage. It had the advantage of office and power—a formidable by-election weight. It had the backing of the Provincial Liberal machine, powerful through 30 years of office. It had the option—which it exercised liberally of dangling the usual by-election bribes in the form of public works. And its campaign was backed by the presence of the Prime Minister, the weighty appeal of a great Nova Scotian, Mr. Fielding, and by the crafty strategy of Mr. E. M. Macdonald.

Under all these circumstances, the Government's rejection is impressive. Its meaning will be interpreted in various lights. It will be called a mere evasion of local discontent. It will be attributed to the hostility of labor. And it will be dismissed as sectional clamor for maritime rights, divorced from the national temper.

To a limited extent these interpretations will be true. But only to a limited extent. The more potent factor, the deeper cause, must be sought in the simple conviction of the ordinary elector that the King Government has not made good.

One does not need to be a Conservative partisan to reach this conclusion.

The King Ministry took office pledged to a distinct programme. In not one staple respect or detail, in neither spirit nor letter, has that programme been observed. It promised lower duties; we are paying more customs taxes now than ever before in our history. It pledged itself to economy and lower taxation; it has been profligate in extravagance, and taxation has been heightened. It declared that it would lower living costs; the cost of living is higher today than when it took up office. It wasted eloquent scorn on "invisible plutocratic government" and avowed vengeance upon trusts and representatives of Big Business are in the inner council and its anti-trust legislation rests meekly in a pigeon-hole. It was to abolish government by caucus and council; it is passing more orders-in-council than at any time in our history. And so to the end of the chapter.

The attempts at legislation have been conspicuous failures. Its wheat board legislation—a haphazard, compromise measure, directed simply to carry favor with the West, proved unworkable. Its attempts to control rates on the Great Lakes proved a disastrous and costly fiasco. Its effort to embody clause the British Ambassador out of his position and win favor with certain elements by making a treaty by itself resulted in no treaty at all. Its trade treaty with France has been demonstrated as a jobhandled arrangement. Its attempt to have reciprocity with Australia proved a failure from the first.

In Parliament it has been weak and wavering, lacking a working majority its "policies" have been based upon the arithmetic of a division list. It has listened one day for the voice of Quebec and St. James street. It has listened another day to clamor from the West. And in its efforts to stay in office by uniting conflicting ingredients it has made government of the country the sport of accidental circumstances.

Halifax leaves it in a Parliamentary minority. A combined vote of Progressive and Conservatives at the opening of Parliament would drive this Ministry from power. Yet that vote will not be given. It will not be given because of the political cowardice of a minority of Progressives—a cowardice which puts place before principle and which has saved the fate of the Liberals on more than one occasion.

But Parliament is not the country. And while The Journal has no expectation of a Government defeat in the Commons, or even of an early election, one thing at least seems certain. It is that the tide is running heavily against the Government and that what Halifax said on Wednesday a tax crushed, betrayed, disillusioned public will say whenever the opportunity affords.

PRESS OPINIONS

IT PAYS
(Louisville Courier-Journal)

This year 700 bushels of apples were harvested from approximately 175 trees in Kentucky, and these sold at an average of $2 a bushel direct to the consumer at the farm. This was accomplished by the use of newspaper advertising, another adjunct of the up-to-date farmer.

Among the species of apples grown for fall and winter consumption was the Delicious, the apple which was made famous by the Oregon growers. The quality was so high, it is related, that local dealers catering to the "fancy" trade sent out to buy in large quantities.

NEEDED ENTERPRISE
(Hamilton Spectator)

After all, Canada is still to a large extent in the pioneering stage. We have been hearing wonderful stories of the Canadian Northwest, with its incalculable possibilities of wealth, waiting to be exploited. There are the lumber camps at present unable to find sufficient workmen for their needs.

Out of millions of unemployed which are such a drain on the financial resources of the mother country it is surprising that more do not the right sort of men for this kind of work. All that is necessary is for sufficient enterprise to be manifested in this side coupled with a judicious selection of workers on the other side. Interchange of population is the common solution of the problems of the dominions and the motherland.

RURAL SCHOOLS
(Kansas City Star)

Equal educational opportunities are a basic necessity in a democracy and are a requirement of simple justice. Rural school problems are in good part the affairs of individual communities; but there is a work of encouragement and other assistance for the state and the nation in efforts to solve those problems. Good schools are the rightful privilege of all.

OFFSIDE INTERFERENCE
(Brooklyn Eagle)

A governor-general of Canada who interfered with local legislation would find himself speeding back to England on a swift battle cruiser, prepared to make his best stiff to No. 10 Downing Street before handing in his resignation.

If Filipinos are to have self-government, surely they should be allowed to determine on local questions. The analogy is complete. Moreover the executive veto in such a matter would appear to be in direct conflict with established American principles of legislative rule for colonies. What Washington will do remains to be seen.

FOR THE WISE AND EARLY
(London Mail)

Modern shopping is no longer the mere process of making a few more or less prosaic purchases and then going home. It is a hugely attractive entertainment with fascinating side shows over which people linger delightedly in intervals between purchases. To enjoy it all properly be speaks a due leisure and deliberation which only the wise and early can have at their command.

NO HOPE CHESTS.
(Los Angeles Times)

The French government is reported to be considering a campaign of propaganda against the "dot" system, on the ground that it discourages marriage, many of the best type of French girls being unable to amass husbands because they have no gold in their aprons. And as the women gradually gain more independence the system becomes more obnoxious to them and they prefer no husband to one who must be purchased.

WIT AND HUMOR

EVOLUTION AGAIN.

Speech is a doubtful blessing. Evolution made much more progress before men learned to talk about it.

WELL,WHAT IS THE CAUSE?

An idealist is one who thinks the discovery of vitamines in grapes made the price go up.

OBEYING INSTRUCTIONS.

He—Look at the crowd of women trying to get into that shop. Isn't it early, the doors are not open yet.

She—Yes, they are women who followed the advice in the advertisement—"Come early and avoid the rush."

By The Side Of The Road

THE USE OF FLOWERS.

Coo might have made the earth bring forth
Enough for great and small,
The oak tree and the cedar tree,
Without a flower at all.

We might have had enough, enough
For every want of ours,
For luxury, medicine and toil,
And yet have had no flowers.

The one within the mountain mine
Requireth none to grow;
Nor doth it need the lotus-flower
To make the river flow.

The clouds might give abundant rain;
The mighty dew might fall,
And the herb that keepeth life in man
Might yet have drunk them all,

Then wherefore, wherefore were they made,
All dyed with rainbow-light,
All fashioned with supremest grace,
Upspringing day and night?

Springing in valleys green and low,
And on the mountain high
And in the silent wilderness
Where no man passes by?

Our outward life requires them not—
Then wherefore had they birth?
To minister delight to man,
To beautify the earth;

To comfort man—to whisper hope,
Whenever his faith is dim,
For who so careth for the flowers
Will care much more for him!
—Mary Howitt.

* * *

JUST SUGGESTIONS.

THE recent "April" showers have evidently ceased and we doubt whether they will have much to do with next year's crop of June flowers, although we think is liable to happen "when roses bloom in December."

What a beautiful thought for a sentimental ballad writer.

* * *

SOCIAL AND PERSONAL.

JACK FROST well known painter will soon be her and he will "work wonders" on windows all over night. He will likely be accompanied by Mr. Winter and Miss "Cold."

With 3 Kings and a "John" every body will be "holding" hands.

* * *

How Rude of Him.

A YOUNG man who said his name was Bank Official carrying $40,000 on a revolver, entered a Toronto candy store, purchased a box of candy, "stuck up" the shop and it went off. "He left hurriedly in did not even apologize," explained the "candy" girl.

* * *

Girls are certainly exacting nowdays, but then the Toronto police are investigating a hold up on one should soon be forth coming.

* * *

You Said It Marcaline.

At the U.F.O. meeting held at Toronto recently, the shipping of liquor from prohibition Canada to prohibition United States was characterized as a "national disgrace" which reminds the office of the age old adage, that, "Those who live in glass houses, should pull down the blinds."

* * *

TIMELY ADVICE.

WOULD Controller W. W. Hiltz of Toronto explain how he proposes to become Mayor of the Queen City, at the same time proposing to sleep in the bed which the lamented Ernie Drury held down at Parliament Buildings and purchased the bed at the U.F.O. "crocking crow" sale recently.

* * *

Serve The Cracked Ice.

As a result of the continued warm weather reports are current of seeing snakes. On the level, that "warm weather stuff" is the best one heard yet.

If anyone ever reports having seen a flock of monkey wrenches flying south, and blackbirds whistling others don't believe him. Make him explain his pre-mature Christmas ideas.

* * *

TERSE COMMENT.

A LOUISVILLE wife who refused her hubby dance at a party given by mother-in-law, but immediately accepted an invitation to dance with a 17-pound goose, was shot by hubby who then killed the wife's dancing partner and then himself. Jealousy is believed to be the motive.

* * *

If those unfortunate people were dancing for exercise there are several places where people may exercise with less hazard.

* * *

JUST A FILLER.

He was speeding down the highway,
When he met a passing train.
They gathered up in a basket
But they couldn't find a brain.
—Exchange.

SULPHUR CLEARS ROUGH, RED SKIN

Face, Neck and Arms Easily Made Smooth. Says Doctor.

Any breaking out of the skin, even fiery, itching eczema, can be quickly overcome by applying a little Mentho-Sulphur, declares a noted skin specialist. Because of its great destroying properties, this sulphur preparation heals at once and proves almost magical in its prompt subduing action. Even pimples, such as rash, pimples and ring worm.

It relieves skin irritation almost instantly and disfigurement, and you do not have to wait for relief from embarrassment. Improvement quickly follows the first few days' use. Any trouble should obtain a small jar of Rowles Mentho-Sulphur from any good druggist and use it like cold cream.

This Greatest Give a Brunswick Phonograph

"The Gift To One That All Enjoy"

Your choice of many beautiful models from $60 to $400

A small cash payment brings any model to your home

Very easy terms on the balance

J. M. GREENE CO. LTD

"THE HOME OF GOOD MUSIC,"

FRONT ST. BELLEVILLE.

THE COLD WEATHER WILL SURELY COME

Are you prepared for it? If not call around at our store we will show you the coats at a reasonable price, that will keep you warm when the stormy winds do blow.

DELANEY

Belleville's only Exclusive Furrier

17 Campbell Street

Phone 707 Opp. T. M. C. A.

Play Golf THIS WINTER at Victoria British Columbia

Hit them straight and far from the tee. Put a nip into your long irons. Drop your pitches dead on greens that are proud to get wood. Play the game as it should be played on account courses—in the winter if you want to.

A New California on an island in the Japan Current

Easy to Reach

Canadian Pacific Railway

Delicious, satisfying, full-flavoured

LIPTON'S TEA

Red Label 35c., ½ lb. 75c. lb.

Thomas J. Lipton Tea Planter Ceylon

SINCLAIR'S

Christmas Gloves

Is there any woman who would not appreciate Gloves for Christmas? One can never go amiss in selecting Gloves as Gifts for Christmas is not Christmas without its gift of Gloves. Ladies' Gloves in standard and novelty styles in various lengths and shades, and for children, warm gloves for play time. There are Gloves at almost any price you wish to pay.

LINEN TOWELS

Towels of fine Linen Huck, some in Damask, others plain are shown in a great range of sizes and qualities, from the guest towels at 60c. each to big Damask Towels at $1.50 each.

A BLOUSE

Would be a welcome Gift and there are many pretty styles from which to make selections. A whole table of these are marked at just half regular prices.

MOTORING RUGS

A gift for the mad or woman who drives a car through the winter. Fine English, all wool Motoring Rug, in blue, green and brown plaids. Excellent values at $8.00 each.

White Wool Blankets

Finest qualities of Canadian made White Wool Blankets. Shown in 7 and 8 pound weights. Pink or blue borders at $9.00, $11.50 and $12. pair.

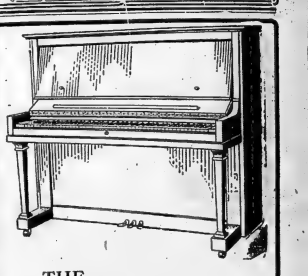
HANDKERCHIEFS

Hundreds and hundreds to choose from, and who ever had enough of them. Boxes of two or three at 29c. to $3. Singly at 5c. to $1.50. Men's at 10c. to $1.00 each.

SATEENS

Christmas makes big use of bright colored Sateens. Here are plain shades at 35c., 50c. and 65c. yard. Flowered Sateens at 60c. and 75c. yard.

SINCLAIR'S



THE YULETIDE GIFT

A Heintzman & Co. PIANO

When all else is forgotten, the Heintzman & Co. will still retain enthusiastic feeling of your family which follows the receipt of such a wonderful gift.

In years to come it will still sing forth to the joy of all that hear.

Why not write us for information regarding the purchase of one of these instruments.

LINDSAY'S

C. W. LINDSAY LIMITED

121 Princess Street KINGSTON

Dickinson and Walbank

(Members Montreal Stock Exchange)

No account too small to receive our careful attention.

151 St. James Street, Montreal.

Branch Office: Hotel Quinte. Phone 1381.

T. Kelly Dickinson J. Y. K. Walbank W. McLea Walbank

IMLAH & ARMSTRONG

MANAGERS

BELLEVILLE BURIAL COMPANY

UNDERTAKERS

14 Campbell St. Next to Y.M.C.A.

Joseph W. Imlah M. P. Armstrong

PHONE DAY OR NIGHT 774

New Motor Equipment—Private Funeral Parlors in Connection

Our Motto: "BETTER WORK AND BETTER SERVICE"





City and District

YOUTH IS RECOVERING

Russell Chatterton, the youth from the northern part of Hastings County who was accidently shot in the head while hunting, is doing nicely, and his recovery is expected.



Pimples and Eczema Disappear the Skin Made Soft and Smooth by Using

Dr CHASE'S OINTMENT

No Corns



The simplest way to end a corn is Blue-jay. Stops the pain instantly. Then the corn loosens and comes out. Made in clear liquid and in thin plasters. The action is the same.

At your druggist

Blue-jay

Everybody Praises

Beecham's Pills after a fair trial. Those praise loudest who have used them longest. The great merit of Beecham's Pills has been proved all over the world.

There is nothing but praise everywhere for

BEECHAM'S PILLS

Sold everywhere in Canada



LOOKING INTO THE FUTURE

We live for today and plan for tomorrow, but few of us seriously consider the balance of power between the fat one may eat, when and how much one may exercise.

This choice lends to our condition. Living into the future when buying this commodity means increasing the economy of the purchase of good heat. Thoughtful buyers of coal look through their utilized long life and good coal efficiency.

Hydro Electric Power is practically coal free condition which takes all these characteristics.

Coal for this Hydro Electric Power is produced by Hydro drivers and is delivered to the home.

THE HYDRO Electric Shop

Letters To Santa Claus

WANTS STORY BOOK

Tuesday, Dec. 11th, 1923

Dear Santa—

I would like a story book and a wagon and some candy and nuts and oranges and if you have any left please leave me some handkerchiefs.

Yura truly,
Clarence Mason
Bolderville.

DON'T FORGET GERALD

Dear Santa Claus—

I am 14 years old, I want a tin whistle and a drum.

Yours truly,
Jennie

Don't forget Grant Gerald Brown.

WANTS "RUBBER" RING

Belleville, Ont., Dec. 11, 1923

Dear Santa—

Please bring me a rubber dollie, a rattle to bite on. Don't forget my little friend Florence, for she wants a rubber ring. She wants a banana like I got last year, I guess this is all she said. Good bye dear Santa.

From your loving friend,
Tom Finnegan.

PERSONAL.

Mr. Theodore Marskas has returned from an extended visit at Detroit, Michigan.

OBITUARY

JEREMIAH W. WILSON

After being ill for some three years, Jeremiah W. Wilson passed away yesterday at his home, Roslin.

Deceased was a son of the late John Wilson, was born at Roslin in 1864, and had resided there all his life. He was a member of the Anglican church.

A widow and three daughters, Annie D., Hazel E., and Alice W., survive, also six brothers and three sisters.

Rub Baby's Colds Away With Vicks

Treat one cold with Vicks Vapo-Rub and in the case reported below, you will adopt this external method for all the cold troubles of the family.

When the little one comes in wet and sniffing, just apply Vicks over throat and chest and cover with a flannel cloth. Repeat at bedtime.

Vicks acts like a liniment or plaster. In addition, its ingredients, vaporized by the body heat, are inhaled all night long.

The child is usually better next morning and the bad after-effects of internal dosing are avoided. A good, of course, for adults.

Mrs. Emanuel Albert, of Ramsay Street, Campbellton, New Brunswick, writes: "Vicks Vapo-Rub is a wonderful remedy. My children were all sick with colds and I rubbed their chests with Vicks, always obtaining the best results. My two months old baby was very ill with a cold in his chest and I was afraid he would have inflammation of the lungs for he coughed so much. I applied Vicks and it relieved him. I can't speak too highly of Vicks."

In all drug stores 25 a jar. For a free test size package, write Vick Chemical Co., 344 St. Paul St., W., Montreal, P. Q.

Though Vicks is new in Canada it has a remarkable sale in the States. Over 17 million jars used yearly.

Columbia Grafonola and 10 selections, $25.00. $5.00 cash and $1.25 per week.

Greene Music Co.

Here They Are!

Military Brushes
French Ivory
Chocolates
Perfumes
Perfume Sets
Pipes and Pouches
Cigarette Tubes
Cigars
Kodaks
Fountain Pens
Eversharp Pencils
Christmas Cards
Necklaces
Thermos Bottles

If you buy them at Dolan's you are sure of the quality.

DOLAN
The Druggist
PHONE 138

The Real Cause

It matters not by what name you may call your trouble. It has been proved beyond a reasonable doubt that the majority of so-called dis-eases are caused by nerve pressure. Should the nerves leading to the stomach, liver, kidneys, bladder, bowels, etc., be pressed upon at the place where they emerge from the spine, the organs named cannot receive their full quota of Vital Force, and, consequently, cannot function normally until that pressure has been removed. This we do by means of Chiropractic adjustments given with the bare hands alone.

CONSULT—

Dr. F. R. Elliott
Chiropractic Specialist
Hours 2—5
Phone 11643 Over Burrowes

New Black DATES at Wallbridge's

Fancy Figs in round boxes . . . 20c.
Fine Layer Figs, 1 lb 35c. and 45c.
Finest Table Raisins, 25c. 45c. & 55c.
Tom Smith's Christmas Crackers
Cessac & Blackwell's Plum Puddings
Sweet Mixed Pickles
Fruit Salad, in tins, 3 sizes
Hawaiian Pineapple, 3 sizes
English Table Sauces
Marshmallow, in jars 30c.
Roquefort and other Fancy Cheese
New Season's Fancy Corn, Asparagus, Spinach, Peas, Mushrooms, Baby Beets, etc.
Delicious Teas & Coffee
The American Blend Coffee 1lb. . . . . 50c.

INVESTMENT

First Mortgage Gold Bonds To Yield 8.18%

We are pleased to offer for investment the 8.18% 5-year first mortgage sinking fund Gold Bonds of the NOYES MINING COMPANY, LTD.

These Bonds are secured by a first mortgage on all their mineral rights, plants, buildings, machinery, equipment, and Hydro Power line franchises. The value of this property is in excess of $350,000. The net earnings from production after paying all expenses are estimated at ten times the bond interest requirements.

A liberal Sinking Fund provides for the retirement of the bonds.

We have a few of these Bonds to sell, and offer them in $100, $500 and $1,000 denominations at

$97.90 and Interest to Yield 8.18%

We shall be pleased to receive orders or inquiries. For your convenience use the attached COUPON.

Order to Reserve Bonds

Noyes Mining Co., Ltd.
(No Personal Liability)

Cowain Securities Corporation,
179 Charlotte Street, Peterborough, Ont.

Gentlemen,—Please reserve for me . . . . Bonds in the Noyes Mining Company, Ltd., at $97.90 per Bond.

I enclose . . . . (one-quarter of total value of Bonds) and will pay for balance as follows:

(a) On advice from you that Bonds have been reserved for me.

(b) One-third on advice from you that Bonds have been reserved for me.
One-third thirty days later.
Balance sixty days later.

It is understood and agreed that Bonds reserved will be promptly forwarded to me when I have paid for them in full.

Name in full . . . . .
Address in full . . . . .
Occupation . . . . .

NOTE—If you use (a) method of payment cross out (b), or if (b) cross out (a).

Request for Information

Noyes Mining Co., Ltd.
(No Personal Liability)

Cowain Securities Corporation,
179 Charlotte Street, Peterborough, Ont.

Gentlemen,—Without obligating me in any way, please furnish me with further information of your company, particularly with reference to——

Name in full . . . . .
Address in full . . . . .

NOTE—We are always glad to give the fullest information about our Company, its methods and executives.

XMAS XMAS XMAS

Ask Your Dealer For
DR. WATSON'S ENGLISH IMPORTED
ALE AND STOUT
One Packet Makes 3 GALLONS.
Sold at Most Grocers and Stores.
75c PER PACKET

XMAS XMAS. XMAS

IT PAYS TO ADVERTISE IN THE INTELLIGENCER

Special Values in HOSIERY

A large assortment of CASHMERE, SILK and SILK and WOOL HOSE to select from.

Ladies' Cashmere Hose, in Black, Brown, Grey and Sand, extra fine quality at 50c., $1.00, $1.25.

Ladies' Hose, in Silk and Wool, in Black and White, Brown and White and Sand and White, in plain and ribbed; sizes 8½ to 10. Special values at $1.25, $1.50, $1.79 and $2.50.

Ladies' Silk Hose, in Black, Brown, White, Grey, Sand, and Navy; sizes 8½ to 10. Special values at $1.00, $1.50, $2.00 and $2.50.

FANCY APRONS 75c., $1.00, $1.35.

Fancy Tea Aprons, in a variety of styles, make excellent Xmas Gifts, priced at 75c., $1.00, $1.35.

XMAS GLOVES

Silk—Wool—Chamoisette—Silk Gloves, in Black White, Grey, Sand, Brown and Mode. Priced at $1.00 to $3.00.

Wool Gloves, Colors, White, Brown, Grey and Beaver and Heather Scotch Knit, priced at 75c., $1.00 $1.25.

Chamoisette Gloves, in variety styles, colors Black Brown, Grey and Mode. Priced at 59c., 89c., $1.00, $1.50 and $2.00.

EARLE & COOK CO.

Toyland

Our Christmas display of Toys, etc., is now ready. Bring in the kiddies to see them.

We would advise an early selection as stock cannot be repeated this season.

THE BEEHIVE
CHAS. N. SULMAN

A Partial List For Worried Shoppers

Tool Bags	.75
Patching Outfit	.25
New Cleveland Bicycle	50.00
New Cadillac Bicycle	35.00
Set of Four Boxing Gloves	6.00
English Carbide Lamp	3.00
Electric Bicycle Lamp	3.50
Bracket to Fasten Flashlight to Bicycle	.60
Heavy Inner Tubes, 28 x 1½	1.25
Dunlop Studded Cover, 28 x 1½	2.50
Footballs, No. 1, $1.50, 3, $2.5, $2.50 to	9.00
Rubber Handle Bar Grips, pair	.40
Motorbike Style, Padded Seat, each	4.00
English Chains, each	2.00
Kohner Mouth Organs, 60c. to	3.00
Gym Jerseys, $1.00 to	2.50
Hockey Jerseys	3.00
Hockey Sticks, 35c. to	1.75
Velocepedes, $6.00 to	18.00
Bicycle Pedals, per pair	1.50

And many other articles just out of ordinary, but very suitable in thoughtfulness and price.

STEPHEN LICENCE
333 FRONT STREET PHONE 985

OPEN Every Evening for XMAS TRADE

From now until Christmas our store will be open every evening until 10 o'clock.

Don't delay your shopping until the last minute. If you cannot come during the day, we welcome you at night.

Oak Hall



10 for 15¢
25 " 35¢

Manufactured by Imperial Tobacco Company of Canada Limited

Christmas

Give Something Electrical!

For instance a beautiful lamp—

—Nothing would be more acceptable than one of our new and pleasing Table or Boudoir Lamps.

Give one to mother this Christmas, and wouldn't sister be pleased with a pretty Boudoir Lamp?



The Hydro Electric Shop



Music & Drama

ENEMIES OF WOMEN" ONE OF THE MOST LAVISH AND BRILLIANT CINEMA CREATIONS OF SCREEN HISTORY

For beauty of scenic background, both natural and built sets, for dramatic thrills, excellent acting and directing, the Canadian picture, "Enemies of Women," which received its initial presentation in Belleville at Griffin's theatre yesterday, is far out of the ordinary. It lives up to the press agent's claims for it—and far exceeds them in its completeness of settings and situations and in the spectacular element which runs through it. The continuity was prepared by John Lynch from Viscomte Blasco Ibanez's novel of the same name and was directed in Monte Carlo, Nice and Paris by Alan Crosland, one of the screen's foremost directors. Joseph Urban, noted scenic artist, made the settings.

The theme is one of the kind that can't be beat. Lionel Barrymore, featured as Prince Michael Lubinoff, is easily one of the half dozen greatest screen actors of the day. Playing opposite him is Alma Rubens, beautiful and gifted actress who scored a tremendous hit in "Humoresque." Others in the cast are Gladys Hulette, Pedro de Cordoba, Gareth Hughes, the late William H. Thompson, veteran stage actor, William Collier, Jr., Mario Majeroni and Betty Boulton.

"Enemies of Women" is produced on a magnificent scale that carries the spectator of interest from the moment these picturerer must yield to its spell.

He holds no more and the Duchess Delille, start ng in Russia with a sensuous and brilliant revolution in the Prince's palace, ends in the Ritz in a Cossack officer in a duel, then shifting to Nice and Monte Carlo, against a background of the world war, holds enchantment for all. It is as fine an example of motion picture art as its highest we know of. It has every thing that the film patron can demand of a picture. It is one of the few productions of the year that "fans" must see.

BEAUTY SUPREME IN BEBE DANIEL CONRAD NAGEL VEHICLE

How would you like to be known as one of the most beautiful girls in Hollywood, Calif., where the world's most beautiful women live? For to be one of the most beautiful women in Hollywood means to be one of the most beautiful in the world.

For "Singed Wings" his new production for Paramount featuring Bebe Daniels and Conrad Nagel, Penrhyn Stanlaws, the director, demanded twelve of the most beautiful girls in Hollywood.

Great care was exercised by his assistants before the twelve beauties finally chosen. In addition, they had to possess the certain carnival eye of Mr. Stanlaws, himself a famous artist and expert judge of beauty. Unusual beauty, not only on the part of the girls, but also in their costuming, was necessitated by the big ballroom set in which they took part for a scene in "Singed Wings." This big set was so massive and so impressive that it was necessary that those in it be equally impressive and beautiful. In addition, Miss Daniels, in the moth costume created for her presentation of "The Moth Dance", added more beauty to the scene which is one of the most picturesque photographed for the screen in some time.

SURELY NOT!

"I am sorry to inform you that ——— 's conduct has been playing truant," said the teacher to the boy's mother.

"I don't believe it!" cried the indignant parent. "If he has, he didn't learn it at home. We never play cards."

WEST HUNTINGDON.

Mrs Henry Wallace spend a few days in Toronto recently.

Miss Mollie Haggerty and Evelyn Wilson spent a few days at Thomasburg recently.

Mrs. Richard Haggerty spent a week with his son, Mr. John Haggerty of Hamilton.

Mrs. J. J. Wilson has returned home after visiting friends at Toronto and Oshawa.

Mrs. Hugh McPee of Keene spent a week with her parents, Mr. and Mrs. J. Adams.

Mr. and Mrs. W. Haggerty of Trenton spent a few days with his parents Mr. and Mrs. R. Haggerty.

Miss Margaret Foote is visiting friends in Belleville.

Mr. and Mrs. Harry Thompson and family spend Sunday at Tuhkeen.

Mrs. Jeffrey spent the week end in Belleville.

Miss Effie Ashley spend a few days in Madoc.

We are very sorry to report Messrs. J. S. Wilson, Arthur Wilson and Jim Bray on the sick list.

Messrs. Don. Forsyth and Melville Donnan are spending a few days in Toronto.

Miss Evelyn Wilson spent the week end at Belleville and Shannonville.

Messrs. Kenneth and Stanley McGowan are spending a few days in Kingston, Dec. 14—The Central Ontario curling schedule of games for the season of 1924 has been drafted as follows:—

CURLERS SCHEDULE.

Western Series.

Jan. 3—Napanee at Belleville.
Jan. 11—Cobourg at Napanee.
Jan. 24—Belleville at Cobourg.
Jan. 28—Belleville at Napanee.
Feb. 15.—Cobourg at Belleville.
Feb. 12.—Napanee at Cobourg.

EIGHTH CON. OF SIDNEY

Monday evening for Mr. and Mrs. Lorne Herman, The chivaree ops also presented him with a clock.

Mr. and Mrs. Alex Bush and Adelina spent Monday at the home of Mr. George Burkit.

Mr. and Mrs. Percy Uman and Dor.

-othy spent Sunday with Mr. and Mrs. Arthur Fyear.

There was a large attendance at the R. V. W. I. meeting held at the home of Mrs. Earl Morrow on Thursday afternoon.

Miss Bessie Rosebush entertained a number of young people of River Valley and Sibling on Friday evening.



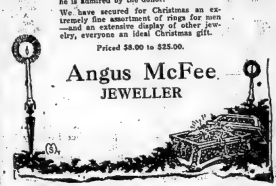
He Will Be Delighted

A ring to be sure—what more suitable gift? An attractive ring that a man wears with much pride—pride born of the realization that his ring is a handsome remembrance but pride born, too, of the realization that he is admired by the donor.

We have secured for Christmas an extremely fine assortment of rings for men —and an extensive display of other jewelry, everyone an ideal Christmas gift.

Priced $8.00 to $25.00.

Angus McFee
JEWELLER



CANADIAN PACIFIC

SAILINGS

FROM ST. JOHN

Dec. 11—Montrose ..... Glasgow
Belfast
Liverpool
Dec. 17—Minnedosa ..... Cherbourg,
Southampton, Antwerp
Dec. 28—Montcalm ..... Liverpool
Jan. 4—Montclare ..... Liverpool
Jan. 11—Montcalm ..... Liverpool
Jan. 18—Marburn ..... Liverpool Glasgow
Jan. 25—Montcalm ..... Liverpool
Jan. 31—Minnedosa ..... Cherbourg,
Southampton, Antwerp
Feb. 1—Metagama ..... Glasgow
Belfast
Feb. 8—Montcalm ..... Liverpool
Feb. 15—Melita ..... Cherbourg
Southampton Antwerp
Feb. 15—Montrose ..... Liverpool
Feb. 22—Marburn ..... Liverpool
Glasgow
Feb. 29—Montclare ..... Liverpool
Mar. 7—Montcalm ..... Liverpool
Mar. 8—Marloch ..... Liverpool
Glasgow
Mar. 14—Montrose ..... Liverpool
Mar. 15—Melita ..... Liverpool
Southampton, Antwerp
Mar. 21—Montcalm ..... Liverpool
Mar. 22—Marburn ..... Liverpool
Mar. 28—Montclare ..... Liverpool
Apr. 5—Minnedosa ..... Cherbourg
Southampton, Antwerp
Apr. 4—Montcalm ..... Liverpool

FIVE MAGNIFICENT CRUISES

NEXT YEAR
Apply Local Agents
N. B. Beaumont, Gen. Agent, Passenger Dept.
1 King St. E. Toronto.



A Gift-- to be remembered

When Santa brings a leather gift the donor will long be favorably remembered, though Yuletide has passed.

Substantial brief cases, attractive wardrobe trunks, and irresistible week-end bags form most enviable gifts.

Before making your final decision as to the gift most suitable for members of your family or most intimate friends, visit us.

You will then surely make your selection from the splendid and great variety of leather gifts (at popular prices) at

REST ROOM FOR LADIES AND CHILDREN
255 Front St. Phone 553

LESLIE'S SHOE SHOP

Buy Your Xmas. Groceries From ED. A. KELLAWAY'S Chain Stores

ALL NEW FRESH CLEAN STOCK

We Sell at prices that keep our Stock Fresh and We Guarantee satisfaction. We can save you some money, too!

Stores at 20 Bridge St. W., Phone 91; 295 Front St., Phone 190w; 66½ Catherine, Phone 1396; and 59 Dundas, Phone 1150w.

560 lbs. Shelled French Walnuts halves, lb. ..... .39	Victory Pork and Beans, 2nds, Chile sauce, 2 tins ..... .27
Finest Shelled Valencia Almonds lb. ..... .45	Tiger Salmon, 1 lb. tins, 2 cans .. .45
150 Cases of Seedless Raisins new, 2 lbs. ..... .25	Tiger Salmon, ½ lb. tins, 2 cans . .27
50 Cases of Sultana seedless raisins, 2 lbs. ..... .23	Pink Salmon, tall 1lb. 2 tins for .. .25
Real Turkish Valencia raisins, per lb. ..... .20	Pink Salmon, ½ lb. tins 2 tins for. .23
Choice Currants all re-cleaned, 2 lbs. ..... .25	Kippered Snacks very tasty, 3 tins .25
Choice Halloway Dates, bulk, lb. ..... .10c, and ..... .12	Cross Fish Sardines, small tins each ..... .10
Spanish Valencia Raisins, 2 lbs. .29	Lobster ½ lb. tin 20c, ¼ lb. tin .. .35
Choice Seedless raisins, 1 lb. pkg. 2 for ..... .29	Shrimps, wet pack, 25c, tins. .25
New Glorious Molasses, per tin only ..... .10	Shrimp Paste Crosse & Blackwell's .25
Barbadoes Molasses in bulk, per qt. ..... .15	Clams 10 oz. tins, sale price each .25
Ceylon Desiccated Cocoanut, per lb. ..... .25	Best Sockeye Salmon, ½ lb. tins 22c, 1 lb. tin ..... .40
Almond Cake Icing tins 20c and .50	Victory Corned beef, 1 lb. tins each ..... .23
Choice Cranberries, 2 qts. for .. .50	Peanut Butter, 1 lb. fancy pail, each ..... .29
Sweet Cider, per qt. 15c, gallon .. .50	Corn Starch, 1 lb. pkgs., 2 for ..... .19
Glazed French Cherries, lb. ..... .20	Pure Gold Puddings, 2 pkgs. for .. .25
Real Choice Mincemeat, lb. ..... .20	Pure Gingerine Black Pepper, lb. .25
New Navel Oranges, choice pack, all sizes ..... .37 up	Select Nutmeg, 1/3 for 5
Pastry Flour, 24 lb. bags at ..... .89	Jelly Powders, any flavor, 2 pkgs. .25
Pure Lard, special Xmas price, lb .20	Pure Strawberry Jam, 4 lb. pail .85
Flavoring Extracts, assorted flavors, 2 for ..... .25	Pure Raspberry Jam, 4 lb. pail for .85
Wintergreen Berries for cake decorating, lb. ..... .40	Berry and Apple Jam, 4 lb. pail for .85
Fancy Cakes, a real good assortment, lb. ..... .32	Pure Dark Honey, 5 lb. pail 55c, 10 lbs. 1.05
Choice Ginger Snaps, special, 2 lbs. ..... .25	Clover Honey, 5 lb. pail 70c, 10. lbs. 1.35
Fresh Soda Biscuits, fresh in this week, 2 lbs. ..... .25	White Beans, special, 3 lbs. ..... .25
Green's Chocolate sponge finger, doz. ..... .20	Clothes Pins, per box of 30 for .. .25
Finest Breakfast Bacon, sliced, lb. .32	Sewing Machine Oil, large bottle .15
Best Quality colored cheese, per lb. ..... .27	Washing Soda, 3 lbs. for ..... .10
Snow Apples, hand picked, tree run, pk. ..... .50	Special Complexion soap, box of 3 for ..... .49
Cooking Apples in variety, at 20 and 25c, to ..... .30	Baby's Own Soap, special price, 2 for ..... .27
Cooking Figs, best examined, 2 lbs. ..... .25	Wonderful Laundry Soap, 15 bars for 1.00
New Mixed Nuts, special price, per lb. ..... .18	Old Dutch Cleanser, 2 tins ..... .25
New Corn Walnuts per lb. ..... .21	Rose Hand Cleaner, 15c, 2 tins .... .25
New Filbert's, select per lb. ..... .18	Matches, reg. 15c, 3 boxes ..... .35
New Tarragona Almonds, per lb. .18	Stove Polish or Boot Polish, 2 tins .23
New Select No. 1 French Walnuts, lb. ..... .38	Fels Naptha or Lux Buoy soap, 3 for ..... .25
New Canned Brand Table Figs, lb. .25	Diver Glue Starch, per pkg. ..... .10
New Layer table raisins, pkg. ... .25	Canada Laundry Starch, 2 lbs. for .19
Choice California Emperor grapes, lb. ..... .20	Nonsench Stovepipe or Stove Polish, 2 for ..... .25
Choice Onions, per peck, 30c, bag 1.50	Real value in brooms, roundie, Finest Quality Toothpicks, Hotel size, pkg. ..... .10
Cabbages, turnips, celery, carrots, cooking onions, spanish onions, etc. ¢.	Fancy Quality Blue Rose Rice, 2 lbs. ..... .27
Yellow Bantam Corn on cob, 2½ tins ..... .18	Pearl Tapioca, special, 2 lbs. .... .27
Choice Tomatoes, French Canners .18	Pure Little Mugs of Mustard, sale price, ... .10
H. P. Sauce, regular 35c bottle .. .31	Magic Baking Powder, per tin .... .25
Kye Dresser Sauce, reg. 30c bottle .23	Fry's Cocoa, ¼ tins 10c, ½ lb tins .25
Heinz Cream Tartar, bottle 35c and .30	Cowan's Export Cocoa, bulk, lb. .. .15
Heinz's Oven baked beans 15, 20 .30	Early Breakfast Coffee, lb. ..... .50
	Splendora Imported Coffee, lb. .. .50
	Choice Japan tea ,lb. ..... .50
	Choice Black Tea, Pekoe Sou, lb. .45
	Choice Black Tea, Pekoe, per lb. .50
	Extra Choice Black Tea, Orange Pekoe, lb. ..... .75
	Candies Hard boiled, Creams and Chocolates 25 and 30c to 40c lb.
	We also handle Heinz sweet Mixed Pickles and Gherkins 40c. plut.

We would appreciate your next grocery order. We have been doing our best to give you both price, good service and delivery. We guarantee satisfaction or will refund your money.
LET US SAVE YOU MONEY.



EVERY SPORT AT A GLANCE

Latest Sporting News

HERE, THERE AND EVERYWHERE

CANNING WITH CARRE

POST-SEASON FOOTBALL IN DISFAVOR

By HENRY FARRELL
(United Press Sports Editor)

New York, Dec. 13 (United Press) —After the difficulty encountered this year in getting two college football teams to play in the New Year's game at Pasadena, it would seem that the idea of post-season games between the big teams is not growing in favor.

Perhaps it would not be stretching the evidence to draw the conclusion that big post-season games are a dead issue, as far as future development is concerned.

Early in the past season the Navy team accepted an invitation to go to Pasadena and play against a representative Pacific Coast Conference team in the New Year's game.

There were political reasons for the acceptance of the invitation by the Navy athletic officers, and the middshipmen can be considered more as public property than any other big team with exception of the Army.

Syracuse, Cornell, Notre Dame and several other prominent eastern teams declined with regrets invitations to go to California to play in other post-season games.

The Pasadena committee even had trouble in getting a Pacific Coast team to play in the Navy in the New Year's game.

Eastern athletic officials, and no doubt it is well understood among the college authorities on the coast, have not taken a stand against those post-season coast games because they are afraid of the chance of being shown up.

The opinion backing their opposition is that such games have no monetary features and that is no excuse for them.

Several eastern coaches have expressed their belief that the only way to avoid the bad features of the post-season games would be to schedule such inter-sectional games in advance.

If Yale, Princeton, Harvard, Syracuse, Cornell, Dartmouth, Michigan, Illinois and Chicago had teams for next looking with favor upon coast trips this season, there is no reason to believe that they will not have the same objections next year and the year after.

• • •

There is something very peculiar about the case of Carl Mays. The best pitcher of the American League in 1921 has been waived out of the American League. He won twenty-seven games and lost only six. He did little the following season and nothing in 1923.

Mays is young and strong. He claims he lost his effectiveness because he was not given the chance to pitch.

There is something very unusual about his case.

Ban Johnson, president of the American League, might be able to say something about it.

• • •

Mays was the player who allowed himself to be used as the first big test of the authority of Johnson as the baseball boss, and out of the litigation caused over his desertion from the Red Sox, the idea of a baseball commissioner came. Johnson was forced down and Landis was put up in his place.

Soft Ball To-night
DOUBLE-HEADER
AT ARMOURIES
7-30—Express vs. Natural Thread Shoe
8-45—54th Battery vs. C.N.R. Officers
ADMISSION 10c.

Urban Shocker, the St. Louis pitcher, who urges that a baseball contract does not give the club jurisdiction over a player's family, is about to test Johnson's authority again.

It will be interesting to see what happens to Shocker.

• • •

Some good, no doubt, will result from the decision of the New York Boxing Commission to force boxers to compete in their own classes.

Champions have developed the habit of avoiding contenders in their own class by working in heavier or lighter classes.

Pancho Villa wants to fight bantam weights; Jeo Lynch prefers feather-weights to bantams; Johnny Dundee would rather meet lightweights; Mickey Walker likes the middle-weights and the middleweights want to fight heavies.

Harry Greb, the middleweight champion, wants the light heavyweight championship, too and Mike McTigue the light heavyweight champion, wants to fight Greb for the middle-weight title.

The contenders in all the classes have nothing left then but the run-around for themselves.

As long as there are good contenders in their own class, champions and all bouts should not be allowed to leave their own classes.

Contenders for the welterweight championship have no chance to even get good paying matches, when Denny Leonard can step into the division with his lightweight title as an attraction and the same holds good for the other classes.

INTELL LADIES BEATEN AGAIN

Excelsiors "Step Into Town" To Win by 178 Pins

The Excelsior Ladies Team won from the Intelligencer Ladies last night by 178 pins. But at that they were forced to step out in order to hang out the "wash" sign. Mrs. Lee rolled her usual steady game for the high total of the evening; Mrs. White her team-mate was a close second. Miss Rose had the most luck of the Intell Girls.

EXCELSIORS

Mrs. Lee	.....	123	154	451—428
Mrs. Strachan	...	98	119	153—290
Mrs. White	.....	114	156	138—408
Mrs. Cover	.....	141	84	118—343
Mrs. Beal	.....	114	135	89—339
				1888

INTELLIGENCER

Miss Ford	.....	84	122	153—358
Miss Rose	.....	100	132	141—372
Miss Brown	...	117	84	139—340
Miss Kemp	...	148	113	101—362
Miss Jones	...	65	113	131—309
				1710

SOFT BALL FINALS SLATED TO-NIGHT

Tonight at the Armouries will see two of the hardest fought soft ball games of the season when the Express and Natural Tread Shoe nine will be the first game and the C.N.R. Offices and 54th Battery will provide the fireworks in the 2nd. A big crowd will surely be on hand for to-night's game. Should the Express win to-night then they will play off on Monday night with the winners of Group "A" for the cup.

LADIES ON TOP IN BOWLING GAME

Income Tax Girls Defeat Office Men by 102 Points

"If first you don't succeed try, try again," was Philadelphia proof the Income Tax Ladies who put it all over the men in their second straight Yesterday afternoon the girls took the men on in a game at the Y Alleys and trimmed them by 102 points. Jimmy Booth was lead off man and gave his team a start from the word go, were apparently unable to pick up the step.

THE LADIES

Miss Hurst	.....	147	140	—352
Miss Owens	...	110	82	106—298
Miss Fargoy	.....	123	109	100—332
Miss Gordon	.....	97	100	106—253
Miss Fairman	...	110	124	150—384
				1624

MEN

Booth	.....	158	133	135—457
Doyle	.....	115	85	108—308
Jones	.....	98	115	143—356
Patrick	.....	111	98	75—284
Johnston	.....	70	75	67—212
				1522

GOLD WATCHES TO RUGBY PLAYERS

Kingston, Dec. 14.—At a special meeting of the City Council last evening it was decided to present gold watches to the Queen's football team which won the Canadian senior rugby championship and gold football watch fobs to the Royal Military College players who won the Canadian intermediate honors. A public banquet will be held, and the presentations made.

The City Council also decided to present a gold watch to Joseph A. Craig, at this city, boilermaker at the Eastern Dairy School, who last week won first prize in competition with the British Dominions at the Glasgow Exhibition. Mr. Craig is a son of the late William Craig, for many years known as "The Laird of Glenburnie."

"BILL" DONOVAN BURIED.

Philadelphia, Dec. 14.—Funeral services for William E. ("Wild Bill") Donovan, killed in the week at Forsyth, N. Y., last Sunday, were held at the home of his father, Jeremiah Donovan here yesterday. A large number of relatives and friends were present.

WILSON'S "The National Smoke"
BACHELOR
Still the most for the money.
10c.
ANDREW WILSON & CO TORONTO MONTREAL

6 BIG XMAS. SPECIALS

LADIES' SPORT HATS
We have just received in stock a few dozen Misses' and Ladies' Sport Hats, one which deserves particular mention is made of curly-cloth in shades of Sand and Grey to match the new coats. Special $1.95.

BOYS' SCHOOL BOOTS
About 30 pairs boys' School Boots with the Bull Dog Sole and Rubber Heel a splendid boot for school or play; sizes 11, 12 and 13 only. In order to make a quick clearance of this splendid lot we put them on sale at $2.85 per pair.

MEN'S TIES
A special assortment of Men's Ties, nicely boxed for Christmas Gifts. The best quality of Swiss Silk in such shades as Blue, Green, Brown, Purple and Black and White. Each one packed individually. Special 75c.

MISSES' PLEATED SKIRTS
60 only Misses' pleated made of all-wool Navy Serge, with the waist attached and pleated to stay that way; sizes 6, 8, 10, 12 and 14 only. These are a manufacturer's clearance. Get one at the special price of $1.90.

LADIES' HANDKERCHIEFS
A splendid lot of boxed handkerchiefs at Prices that are far beyond competition. Boxed 2, 3, 4 and 5 to the box, with nicely embroidered corners in White or colors, made of finest Irish lawn and the prices range from 29c. to $1.75 per Box.

Boys' Winter CAPS
We have on hand the very caps wanted by all the boys for school, when the winter comes, made in the popular one-piece style of the heaviest overcoatings with a fur band, in different colors; sizes 6¼ to 7.
Special Value $1.25.

Jonas Bargman & Son
PHONE 702
352 Front Street
BETTER VALUES ALWAYS

SANTAL CAPSULES MIDY
Sent to The Seat of Trouble
CATARRH of the BLADDER
Each Capsule bears name SANTAL MIDY
Recognized by Canadian Medical Association



SLIPPERS for CHRISTMAS

WOMEN'S BOUDOIR SLIPPERS—
Ribbon-trimmed; Black, Brown, Red, Grey, Old Rose and Blue. Special $1.25

WOMEN'S LEATHER BOUDOIR SLIPPERS—
with rubber heels, Black, Brown, Grey and Blue $1.50

WOMEN'S FELT JULIETTES—
Fur-trimmed; Black, Red, Brown...Kosy and Comfortable $2.00

WOMEN'S SATIN SLIPPERS—
Low, Cuban, Spanish and Louis Heels. All sizes $5 to $10

WOMEN'S SLIPPERS—
Patent, Grey, New Tripoli pattern ..... $7.50 to $8.50

WOMEN'S GOLOSHES—
Perfect fitting, high and low heels, four or five buckles ..... $4.50—$5.00

MEN'S SLIPPERS—
Large assortment, felt or leather, Specially priced for Christmas ..... $1.50 to $3.50

CHILDREN'S SLIPPERS—
Bunny patterns, English designs, Boudoir patterns, etc., Specially priced $1.00, $1.25, $1.50

McPHERSON'S HOCKEY BOOTS—
For Men, Boys and Girls. Lowest prices.

MOCASSINS, RUBBERS, GOLOSHES—
Lage assortment.

ADAMS The Shoeman
226 Front St. BELLEVILLE Phone 495

ADDITIONAL SPORT ON PAGE EIGHT

ADVERTISE IN THE DAILY INTELLIGENCER.

Every Battery Trouble
Can be Corrected Here
Winter Storage of Your Battery
Complete Radio Sets or any parts.
Quinte Battery
SERVICE STATION
4-6 Dundas St. Belleville

BARNEY GOOGLE AND SPARK PLUG— Barney Isn't Coming—He's Going —By Billy de Beck



OF INTEREST TO WOMEN

SOCIAL and PERSONAL

Mr. Charles Knight who lives in Southwestern Province, is here for the winter visiting his mother, Mrs. Richard Knight and sister, Mrs. Ira Farley, Church street.

Mr. Roy Farley of Saskatchewan is visiting his mother, Mrs. Wesley Farley, Church street.

See our high grade piano at $295.00 before you buy. Sold on easy terms. Breene Music Co.

Correspondence Cards, 414-216

35c. to $1.50. GREEN'S DRUG STORE

Parents say SCOTT'S EMULSION is a Frail Child.

What is Carnol and what will it do?

Carnol is a pleasant-tasting preparation, composed of Glycerophosphate Salts in combination with Iron, the soluble nutritive principles of Cod Liver Oil and Cod Livers' Extract.

Glycerophosphate Salts are commonly called "Blood Salts," and are known the world over, and recognized by scientists as positively the best blood builder and nerve invigorator yet discovered.

The Fresh Beef stimulates and nourishes the system, and supplies it with the vitamines so necessary in all run-down conditions.

Cod Livers' Extract, the alkaloid or nutritive elements only, with all the bad taste of cod liver oil removed is also one of the ingredients of Carnol.

Cod Liver Oil is not only a food and a flesh builder, fortifying the body against all kinds of disease, but is a specific for the germ of consumption and helps to check and destroy it.

Carnol is not a "hit and miss" preparation but is made from the prescription of a leading conservative physician, who ranks high in his profession.

Any doctor will have to admit, that the ingredients used in Carnol are the finest of their kind, and for this very reason many physicians prescribe Carnol in their practice.

In all cases of Anemia, Consumption, Nervousness, Neurasthenia, Rickets, so general among children, chronic bronchitis, general feeblenes, impoverished blood and in all run-down conditions, Carnol is the ideal remedy.

Carnol supplies food for the nerves and food for the body, increases weight and builds up the whole system.

Disease is of slow growth—it does not start in a day or does it stop in a day. Therefore to get the best results from Carnol, a "Course of Carnol" should be taken.

Carnol is sold by all good druggists everywhere.

SOLD BY DOLAN THE DRUGGIST.

Every stewpan needs Bovril



OXO CUBES save the Housekeeping Money

Oxo Cubes are more than the easy way of cooking.

They are the economical way.

They lend zest and flavor to warmed-up dishes, and by stimulating the system, enable you to obtain extra nourishment out of the other foods you buy.

And there is another gain besides the monetary one—the family gain in health and strength that follows Oxo cooking. By getting more nourishment from your foods, you and those around you grow rapidly in strength and energy.

Put Oxo Cubes on your order list today. After a test you will never want to cook without them.

OXO CUBES

In tins of 4, 12, 50 and 100 cubes.

Suggest Two Christmas Books For Prospective Gift Buyers

By ALICE ROHE

New York, Dec. 14.—Two books of widely different character are attracting the attention of Christmas shoppers. Strange enough, they are written by Wallace Irwin.

You can't deny that it is strange—for river lovers are few parallels in history—for two brothers to attain the heights of literary fame. Of course, there is nothing unusual that two of their books should be published at the same time.

The authors of these two popular books are Will Irwin and Wallace Irwin." And for very different reasons do "Christ or Marx?" by Will Irwin (Appleton) and "Lew Tyler's Wives" by Wallace Irwin (Putnam) have a great Christmas appeal.

"Lew Tyler's Wives" has already leaped toward the top rung on the ladder of best sellers. It is just the sort of b ook you feel you can give to any intelligent person and be sure of striking his taste correctly. And those who are always searching for that exasive thing called "The great American novel" can do no better than to peruse this book with care. Here are characters and backgrounds so real that we breathe in the very atmosphere of those far-apart homes in San Francisco and New York. There is fine, honest, trusting, red-blooded love, abounding by say, irresponsible Lew till, drunk and unfaithful, he loses her alone to busy their baby. Jessie is one of the most consistent, best-drawn characters in modern fiction. Wallace Irwin has given us an infallible study of fallible humanity. In these annals of a man and the two women who become his wife, it is not only the gripping story that holds us. There is a fine sense of proportion in the handling of the characters—the second wife who dominates his everer; the first wife we never forget. Never the one do we lose the feeling that we are turning over the pages of human life.

There is something peculiarly significant in Will Irwin's book, "Christ or Marx?" calling its challenge to the Christmas thronged. At this season of the year when "Peace on Earth, Good Will Toward Men" sounds a deeper note—this book carries a startling appeal. It is, however, a book for all times—as convincing as "The Great War," the most widely discussed book of recent years. The title explains the contents. Can the world of professed Christianity or Judaism follow the cult of the pagan war god? Can we serve Christ and Marx?

No writer today can speak with more authority on war and its aftermath than Will Irwin. Throughout the four years of conflict he was correspondent at the different fronts. Since the Armistice he has spent much time abroad, gazing in disrupted Europe, with its seething hate and unrest, upon the futilities of the war to end war.

With a human touch that stirs heart as well as reason, he sets out the causes of war, he shows the results, he visualizes the disintegration of all those forces that stand for civilization, the decay of morals, the useless waste of humanity, the weakening of future generations. Yet knowing that war is a horror, and it has brought no gain to victor or vanquished, he fails to lead the world away from war? His statement that "the Church must be reformed to interpret to our world his intentions is hiding along with publishers and sinners, princes and potentates" by no means the most startling of the statements in this book.

The book has that rare quality of combining facts and authority with the power of visualizing vivid incidents, of stirring human emotions.

Few men are able to endure unlimited prosperity, but almost any man will take a chance.

PHONE 309

HINCHCLIFFE'S MARKET SQUARE

Where you save money on your meat bills.

CHOICE BEEF and PORK

And all meats always fresh.

4 DELIVERIES A DAY

HINCHCLIFFE'S

Better Eyesight

Is A Gift Supreme For Yourself or Others

Let us tell you about our plan to supply glasses as a Xmas gift.

Make it an optical Xmas and insure happiness for the New Year.

We would like you to see our stock of Feld Glasses, Binoculars and Eversharp Pencils.

Edwards OPTICAL COMPANY

252 1-2 Front St., Belleville

Phone 1328w.

SAGE TEA DANDY TO DARKEN HAIR

It's Grandmother's Recipe to Bring Back Color and Lustre to Hair.

You can turn grey, faded hair beautifully dark and lustrous almost over night if you'll get a bottle of "Wyeth's Sage and Sulphur Compound" at any drug store. Millions of bottles of this old, famous Sage Tea Recipe, improved by the addition of other ingredients are sold annually, say well-known druggists here, because it darkens the hair so naturally and evenly that no one can tell it has been applied.

Those whose hair is turning gray or becoming faded have a surprise awaiting them, because after one or two applications the gray hair vanishes and your locks become luxuriantly dark and beautiful.

This is the age of youth. Grey, haired, unattractive folks aren't wanted around, so get busy with Wyeth's Sage and Sulphur Compound tonight and you'll be delighted with your dark handsome hair and your youthful appearance within a few days.

THE HARD WORKERS.

A very large portion of those who "get along" better than the average are hard workers.



THE PARSON O'DUMFORD

and began to feel that I need not blush when I looked at my own image in the face, nor dread to meet the police just then. Suddenly I learned something about my former life. In short, sir, I was beginning to feel that I need not be almost always feeling that I had made a mistake in trying to leave my old life.

The vicar sat at the table with his head resting upon his hand, and face averted, feeling that he was not the only man in Dumford whose heart was torn with troubles, and he listened without a word to John Maine's story.

"There, sir, I can't tell you all I've been through and how I've felt, as I have striven hard for years, hopefully, too, thinking I had after all there might be a bright future in store for me, and rest and here at the pleasant old farm; and now, sir," he continued, huskily, and with faltering voice—

"Some of the old lot have turned up again, eh?" said the vicar, quietly.

"Yes, sir, that's what it is," said the young man, starting, "and I thought I'd make a clean breast of it to you, and ask you, sir, to give me a bit of—"

"I'm a poor one to ask for advice just now, Maine," said the vicar, coldly, "but I'll do my best for you."

"Thank you, sir," said the young man, wonderingly. "You don't think that I—"

"Yes, John Maine. I don't think. He has been very busy I find, too, at the farm," continued the vicar, forgetting his own troubles in those of his visitor. "Mr. Bullitude does not like to be laid down in bed and have all trouble about your nocturnal wanderings, friend John Maine."

"I can explain all that, sir," said Maine.

"Of course you can," said the vicar, coldly.

"But you know of all this, sir?" faltered the young man.

"To be sure I did, John, and respected you for it; but I fear you have been giving poor Jessie a good deal of suffering through your want of openness."

"I'm afraid she thinks ill of me, sir."

"Don't say ill, John Maine. The poor girl is in trouble about you; and I believe has some idea that you and Podmore have been mixed up with the disappearance of Daisy Bigbie?"

"Oh, no, sir, no," cried the young man, warmly. "You don't think that, sir?"

"Certainly not, Maine," replied the vicar.

"And—Jessie—did Miss Jessie confide this to you, sir?"

"Yes, John Maine. I don't think under the circumstances, it is any breach of confidence to say she did. Poor girl, she has been in dread of telling me her troubles to me—as I have none of my own," he added, sadly.

"And you, sir!"

I told her she was mistaken," remarked the vicar; "but she was too confused. She could not understand you and Podmore being out together by night. She thought it—girl-like—connected with some dreadful mystery. Master Brough thought it had to do with poaching; and I—"

"Yes, sir," cried Maine, eagerly. "Though you were out for some good purpose, John Maine; and that if I let the matter rest, the explanation would come all in good time."

"And so it has, sir," said John; "but you know all about me, sir."

"To be sure I did, John Maine; and seeing the life you now lead, respected you for it. It is a hard matter for a man brought up honestly, to run a straight course, while for such as you, John Maine—there, I need only say that you have wonderfully increased the respect I have for you by coming to me with this frank avowal. My letter to

To be Continued.

Typical Cases From the Hundreds of Thousands Relieved by BUCKLEY'S BRONCHITIS MIXTURE

You, too, are guaranteed this relief

Keeps Him Alive

"My son who has been overcome has been using your Bronchitis Mixture and now coming home with a cold on his chest and tubes. He also has a cough. He thinks it not live without Buckley's. Mrs. Ella Robinson, Box 422, Rodney, Ont.

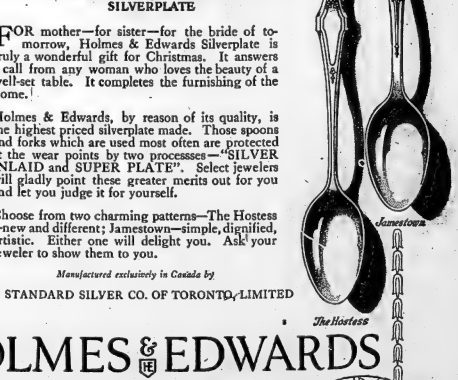
Other Remedies Failed

"I have tried all sorts of cough remedies but have never tried anything before which has given me such relief as Buckley's Bronchitis Mixture." J. S. 613 Maryland St., Winnipeg, Man.

Sold by all druggists for Coughs, Colds, Laryngitis, Bronchitis

W. K. BUCKLEY, LIMITED
143 MUTUAL ST. TORONTO

Sold in Belleville by BELLEVILLE PHARMACY, DONALD BLEECKER, DOLAN, THE DRUGGIST, DOYLE'S DRUG STORE, GREEN'S DRUG STORE, W. H. LATTIMER, McKEOWN'S DRUG STORE, OSTROM'S DRUG STORE.



A Truly Wonderful Gift

HOLMES & EDWARDS SILVERPLATE

FOR mother—for sister—for the bride of tomorrow, Holmes & Edwards Silverplate is truly a wonderful gift for Christmas. It answers a call from any woman who loves the beauty of a well-set table. It completes the furnishing of the home.

Holmes & Edwards, by reason of its quality, is the highest priced silverplate made. Those spoons and forks which are used most often are protected at the wear points by two processses—"SILVER INLAID and SUPER PLATE". Select jewelers will gladly point these greater merits out for you and let you judge it for yourself.

Choose from two charming patterns—The Hostess—new and different; Jamestown—simple, dignified, artistic. Either one will delight you. Ask your jeweler to show them to you.

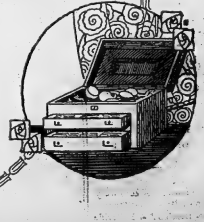
Manufactured exclusively in Canada by

THE STANDARD SILVER CO. OF TORONTO, LIMITED

The Hostess

HOLMES & EDWARDS SILVERPLATE

"Protected Where the Wear Comes"



Tea services, casseroles, flower baskets, bread trays, and table appointments of a like quality can be obtained from your jeweler. The mark of Holmes & Edwards stamps them at once as bring of extra high quality—the very latest design and capable of tenacious wear.

Watch the Want Ads. Daily and learn how to Buy and Sell to the Very Best Advantage

THE MARKET REPORTS

GRAIN

Manitoba Barley—No. 1 Northern, by rail, $1.05½.

Manitoba Oats—No. 2 C. W., not quoted; No. 3, 47½c; No. 4, 42c.

Ontario Wheat—Nominal, 85c to 95c, shipping.

Corn—No. 2 yellow, not quoted.

Ontario Oats—No. 3 white, 36c to 40c.

Milfeed—Bran, $27 per ton; shorts, $30 per ton; feed flour, per bag, $2.05; middlings, $35 per ton.

Barley, malting, 86c to 91c.

Rye, No. 2, 75c to 76c.

Buckwheat, 70c to 73c.

Manitoba flour—First patent, $6.10, Toronto; second patent, $5.60.

Flour—Ontario, 90% in jute bags, Montreal; $4.75, Toronto; $4.25 bulk, seaboard.

Peas—No. 2, sample, $1.20 to $1.56.

Hay—Extra No. 2 timothy, per ton, $18, track, Toronto; No. 2, $14.50; No. 3, $12.50, medium, $11 to $12.

Straw—Car lots $9.

TORONTO LIVE STOCK

Union Stock Yards—Receipts 33 cars, 364 cattle, 87 calves, 1,191 hogs, 641 sheep and lambs.

Heavy steers, choice	$6.50 to $7 00
Butchers, cattle	6 00 6 25
do. good	5 50 5 75
do. medium	4 25 4 75
do. common	2 50 3 00
Baby beeves	6 00 6 50
Cows, fat, choice	4 00 4 50
do. medium	3 00 3 50
do. canners and cutters	1 25 2 50
Bulls, butcher, good	4 00 4 50
do. Common	3 00 3 50
Feeding steers, good	5 50 6 00
Stockers	3 50 4 00
Calves, choice	10 00 11 00
do. medium	7 00 8 50
do. common	4 00 6 00
Milch cows	60 00 100 00
Springers	60 00 100 00
Sheep, choice	5 00 6 00
do. heavy	3 00 4 00
do. yearlings	8 00 9 00
Lambs, ewes and wethers	11 00 12 00
Bucks	9 50 10 50
Canners	3 00 7 00
Hogs—Quotations fed and watered basis, f.o.b.	8 00
do. f.o.b.	7 50
do. to farmer, fed	7 00

Montreal Quotations as supplied by Dickinson and Walbank, members of Montreal Stock Exchange.

Atlantic Sugar	17-4
Abitibi Power	62
Brazilian Tea	41-2
Bell Telephone Co.	127-4
B. C. Steel (ex)	50
Canada Car Pfd	82-6
Canada Cement	58
Canadian Converters	32
Canada Bread	17
Canada Steamers Pfd	40
Can. Ind. Alcohol	49-4
Detroit United	62
Dominion Bridge	80-6
Dominion Textile	83-1
Eastern Kentucky	2-4
General Electric	115
Laurentide	91
Montreal Power	100-6
Steel of Can	57
Spanish River Pfd	107-2
Gow, Schlang and Sundries	96
Civic War Issues	96-4

BANKS

Commerce	153½

MINES

Argonaut	81-4
Bastwin	5
Clifton	4
Hattie	8-5
Hollinger	8.50
Lake Shore	340
McIntyre	1.60
Newray	40
Teck Hughes	19-10
Wakenda	3-4
Waseptka	4-1

VICTORY AND WAR LOANS

War Loan 1925	99.05
War Loan 1931	100.25
War Loan 1937	102.55
Victories 1923	96.40
Victories 1927	100.10
Victories 1933	100.00
Victories 1937	100.00

New York quotations as supplied by Dickinson and Walbank, members of Montreal Stock Exchange.

Atchison Topeka & S. F.	97-6
American Locomotive	73-3
American Can	57-4
American Woolen	73-4
American Smelters	54-4
American Car and Foundry	168
Anaconda Copper	33
Baltimore and Ohio	49-2
Bethlehem Steel	53-5
Coalen Co.	34-4
Crucible Steel	87-5
Chesapeake and Ohio	78-4
Chandler Motor	67-7
Columbia Gas	54
California Petroleum	25-2
Cera Products	44
Davidson Chemical	30-4
Erie R. R.	19-3
Famous Players	68
Gulf States Steel	93-2
General Motors	15-2
General Electric	197-4
International Nickle	15-7
Industrial Alcohol	96-7
Inspiration Copper	26-3
Kennecot Copper	34-4
Kelly Springfield	33-4
Mar Day Stores	16-4
Middle States Oil	10-4
Maxwell Motors	39-4
Mercantile Marine Pfd	78
Pacific Oil	44-2
Northern Pacific	74-4
Pan American A	62
Pan American B	60
Producers and Refiners	29-6
Republican Steel	59
U.S. Rubber	58-4
Sinclair Oil	29-5
Sugar	104
Studebaker	107-1
Stewart Warner	90-6
Southern Ry.	27-4

COAL! COAL!

HILLMAN DOMESTIC SMOKELESS COAL

We guarantee this Coal to be superior in heat to anthracite. Less ashes. less clinkers, and absolutely smokeless, and we agree to refund your money if not absolutely satisfactory.

"A FUEL THAT WARRANTS A TRIAL ONCE A CUSTOMER ALWAYS A CUSTOMER"

Price $14.75 per ton

Delivered.

ALSO DOMESTIC COAL AND COKE

Exclusive Agent:

D. GALLAGHER

123 FRONT STREET.



For the Only Girl

A gift of pearls—each one glowing with shimmering lustre so typical of pearls fetched from the Orient by fearless untiring native divers—what a gift for the only girl!

To say that every girl and woman delights in the possession of a string of pearls is putting it mildly—they adore them—it is the pride of their possession. Pearls as a Christmas gift for the only girl carries with it more than your good wishes—their joy and pride.

Pearl Necklaces Priced $4.50 to $50.00.

ANGUS McFEE

JEWELLER

WE MAKE A SPECIALTY OF

Hudson Seal and Persian Lamb JACKETS

We guarantee our goods, and sell at lowest possible prices.

Miss M. Hayes

Show Rooms Over Sinclair's Store

CLASSIFIED ADVERTISING

For Sale

FOR SALE—NEW PANTRY QUEEN FOOD Drinking water filter, a bargain $12.50. Ralph Trewartha Typewriter $75.00 Rubber tire nursery $35.00 round and nursery horse harness, set $15.00 set. Also 2 set single harness and top $15.00 Large delivery wagon $15.00 30 doors 27 inch, 126 window sash to suit for each. Small shanty $15.00 Also plush $7.50 per yard. Good radiant home heater $15.00 Good radiant home heater with cover $15.00 2 Quebec heaters $40.00 each. Also a number of heater stoves. Apply C. R. Neatherbery. 7-3d-tfn

FOR SALE OR RENT—10 ACRE FARM IN Township of Hillier, 1 room house, barn, pig pen, last house 2½ miles from station. Apply Mrs. Thomas Hall, Wellington, or Limestone and Cap Stone, Well watered. Inquire T. Noxon, Wellington. 46-tfn

FOR SALE, A NEW GERHARD Heintzman piano, now in stock in Intelligencer cosiness. Will sell at re-duced price. Apply Mrs. Sharpe, 42 Hillcrest, Belleville, or phone 782. 284-tfd

FOR SALE—Frigidaire coal while it lasts. Limited quantity choice American anthracite. Put Coal in very low priced. The real thing for present burning. Stephen and Co. 6 South Front St. Phone 375 W Geo. R. Jones Manager. 264-tfn

FOR SALE—THREE COATS, ONE OVER-coat and one suit. Apply L. E. Morris, Bridge Inn Hotel, Deseronto. 2-3d-tfn

FOR SALE—8 WEEKS OLD PIGS. APPLY Murray and Reid's house, front road, Sidney, 2 miles from Belleville. 2-3d-tfn

FOR SALE—Good clean, dry hard wood, seasoned, good cellar, in good repair, garage, extra lot, and modern conveniences, hot furnace, price for sale. Apply Wm. Lecover. 2-tf

FOR SALE—DRY HARDWOOD AND SOFT wood. Other qualities at mill. Apply W. A. Charlton, Phone 1247 ——— NR-1m

COLUMBIA 37 PHONOGRAPH, MAHOGany case, nine eighty used, keep terms arranged. R. W. Harris, 31 Glow Street, Belleville. Representative G. W. Lodge, 37 Bridge St. East. Telephone 243 10-12tf

FOR SALE—FIVE CHOICE BUILDING lots on Bridge St. East, Belleville, apply 32 Bridge St. East. Telephone 243 10-12tf

FOR SALE—A CAR OF AMERICAN YEL-low Ware in a few days at Lindsay's Station at $32 per ton, also a car of Hay and feed.

S. D. Pringle, Melrose Cot. D12-6t-c

Wanted

INFORMATION WANTED—SOMEBODY ANY-one knowing the whereabouts of Henry Howard, who left Toronto about 30 years ago, please write to Mrs. Catherine Howard, 1 Cambridge Terrace, Kathleen Cambridge Catering, son or Marjorie, any of her relations please communicate with her daughter, Mrs. Hopkins Hopkins, 451 Bloor St. West, Toronto. 12-1t-c

HELP WANTED—At HOME AT HOME. Write showcards. No canvassing, parcel free. Kwik Showcard Co., 347 Bond St., Toronto. D3-3-13-15-14

WANTED—CARPENTER TO ASSIST IN CHICKEN, storm doors made and fitted Apply Mrs. Rose Hodgins, 13Bx. R. 2, Foxboro. 63 Hoecker Ave. D12-6p

WANTED—AT ONCE, BRIGHT YOUTH to learn the trade. Apply Ontario Intelligencer. 12-3d-tfn

WANTED—A GIRL ABOUT 16 YEARS OF age to help with housework. Apply at once to Mrs. Wm. Hall, Bridge St. East. 12-3d-tfn

WANTED—CASH PAID FOR HIGHEST prices for clothing, furniture, stoves, or will buy whole estates or entire stocks of any amount. Call R. Sopher, Phone 911, 26 Front St. 10-tfn

INFORMATION WANTED—CONCERNING our John Kerr, who left Toronto, aged 17 years, in 1870, for Belleville, and was later adopted and renamed by the Shorten family, believed to have married Martha Jones (or Jennings) in or near Kingston. Keller was a one legged man. His wife's father is said to have been in the habit of borrowing in Kingston. Any brothers or sisters of John Kerr will hear of a piece to their advantage by communicating with Edgar King and Fourth, 71-73 Clarence Street Kingston, Ont. D12-3d

To Let

HOUSE TO LET—FURNACE AND ALL conveniences, very central. Apply A. E. Hargrave, 78 North Front St. D10-tfd

FURNISHED HOUSE TO LET—MISS EL-more has furnished house to rent for one or two gentlemen. Apply 141 Foster Avenue for the winter (or any season) to rent. Possession for the winter will find this place a desirable one. For terms apply to on the premises, Standard Bank Building, or to Miss ELMORE, 141 FOSTER AVENUE. D10-6d

TO RENT OR FOR SALE—LARGE HOUSE or small house with 10 acres land on Dundas St. East, 1 mile from Belleville Post Office. Chicken house will accommodate 1,000 birds. 200 choice laying strain can now be purchased. Further particulars at 157 Front St. Belleville. N30-1m

TO RENT—7 ROOMED HOUSE ON COR. of Dundas and Albert Sts. Apply Dr. Caldwell. 12-3d-tfn

TO LET—HOUSE CORNER OF ANN AND Portia Sts. All conveniences. Apply Dodds Dress Shop. 12-3d-tf

TO RENT—The desirable residence now occupied by Mr. T. W. Collicer, 30 Highland Avenue, possession Dec. 15th. Would enter into lists for right purchase-hold out. Apply Quinte Trust, Scantlebury, 312 Front St. N24-tf

TO LET—HOUSE No. 113 CAMPTON Road, house 6½. Also house No. 5 Dr. Bridge St. Phone 69. Apply Dodds Dress Shop. 12-3d-tfn

BUSINESS LOCALS

Christmas Trees 25c. Up
B. A. SANFORD & SON
Market Square (Next to Potter's)

PARCEL DELIVERY
PHONE 114
Baggage and Parcels Called For and Delivered.
W. EVANS 10-6d

Your Christmas Photos
Find it hard to think what you will give for Christmas let us suggest photographs, the one thing that your friends cannot buy.
T. DONOHUE, 232 Front St.

BACK AGAIN.
J. R. Moran, one of the best Piano Tuners, is in the city again. His work on the Piano sound like it used to. Good Tuning preserves the tone and prolongs its life. Orders left Jennings & Sherry 6-d-tf

MISS IVY L. DICKENS
Will hold an exhibit of Hand Painted Chinas, at her studio, Room 2, Potter-son Block, Wed. and Thurs. Dec. 12th and 13th; from 10 to 5; to 10 p.m. D10-5d

NOTICE
We are opening our new store on Front St. (formerly Canadian Cafe) on Saturday, Dec. 15th, with a full line of navel oranges and a fresh line of fruits for Christmas. We will try to draw the attention of the public that our Front Street Store will be our headquarters in future, and wholesale orders will be taken care of from there. Buy your fruits and nuts from Domenico's Stores, we will give you the best satisfaction.
S. DOMENICO
Phone 3320, 62 Bridge St.; 238 Front Street.

Ladies' Hand Bags, Card Cases, Wallets, extra value at
GEEN'S DRUG STORE

Stationery in Christmas Packages, 25c. to $3.50.
GEEN'S DRUG STORE

Chickering piano in perfect condition $100.00, $10.00 cash and $6.00 per month. — Greene Music Co. 414-2t

BELLEVILLE BUSINESS DIRECTORY

MEDICAL

DR BRANSCOMBE
PHYSICIAN & SURGEON
54 Queen St. Phone 79.

Dr. S.P.W. McCreary, B.Sc.
Physician and Surgeon,
X-Ray a Specialty
170½ Front St. Belleville
Opposite City Hall
Phone 1200

DR. G. A. MORTON
DENTIST
DENTAL X-RAY
240½ Front St. Phone 443

Dr. Roy M.E. Ward
DENTIST
Evenings by Appointment
25 Bridge St., E. Phone 1158J

LEGAL

PORTER, BUTLER & PAYNE
E. Goss Porter, K.C., M.P.; E. J. Butler; Chas. A. Payne.
Barristers, Solicitors, Notaries Public, etc.
Money to loan on mortgages and investments made.
Solicitors for Union Bank
Offices: 218 Front St., Belleville, Ont

DONNAN & MACAULAY
Barristers & Solicitors
B. C. Donnan, County Crown Attorney
Robert D. Macaulay
Offices: Court House Building, Belleville, Ontario

MIKEL & ALFORD
Barristers, etc.
W. C. Mikel, K.C. C. Alford
Solicitors for the Molsons Bank
Offices: Belleville and Trenton.

WALLBRIDGE, CAMERON & CO.
Barristers, Solicitors, Notaries, etc.
Money to Loan
Dominion Bank Bldg., Corner of Front and Bridge Streets, Belleville, Ont.

COLLINS & CUSHING
Barristers and Solicitors
A. B. Collins K. F. Cushing
Offices—Above Union Bank, Cor. Front and Campbell Streets, Phone 162. Company and Private Funds to Loan on First Mortgages.

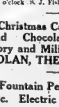
PONTON & PONTON
W. N. Ponton, K.C. R. D. Ponton
Barristers, Solicitors, etc.
Solicitors for the Bank of Montreal, Canadian Surety Co., etc.
Money to Loan on Mortgage
Offices: 38 North Bridge St.

AUCTION SALE
Entire household effects, including also horse new harness, potatoes, bees, garden tools and other articles, cows, sheep, coal, and other goods of John Mayors, Park St., near Adam's Corners on Tuesday, Dec. 18th at 1 o'clock. N. J. Fisher, Auctioneer 12-3d

Christmas Cards, Perfume and Chocolates, French Ivory and Military Brushes. DOLAN, THE DRUGGIST

Fountain Pens, Self-fillers 49c. Electric Curling Irons $2.29 DOLAN, THE DRUGGIST

Hot Water Bottle Covers, wool lined, 60c. GEEN'S DRUG STORE



A bread that serves every good mealtime purpose.

TAYLOR'S MADE BREAD
YOUR STAFF OF LIFE
IDEAL BAKERY
PHONE 364
39 BRIDGE STREET

INSURANCE

INSURANCE
rates Buildings—75c. to $1.50 per $100.00
Brick Buildings—50c. to 75c. per $100.00
Reduction of 10c. for lightning rods at metal roof. Why pay higher rates, when you can get cheaper rates and company guaranteed.
Bring in your policies and let me quote many rates before you renew your insurance.

CHANCEY ASHLEY
199 Front Street - - - Belleville

FIRE, LIFE, AUTO & ACCIDENTS
Fair rates and the best English, Canadian and United States companies.
Your business will receive prompt, careful and expert attention.

The H. F. KETCHESON CO., Limited
M. Freeman Ketcheson, Mgr.
86 Bridge Street.

Before placing your Fire Insurance See
R. M. KETCHESON and W. J. MALE
Queen Insurance Co. and several other first-class companies represented.
278 Front St., Belleville. Phone 76J

MISCELLANEOUS

HARDWOOD FLOORING
Oak, Maple, Beech and Birch, Hardwood Rolled
ARTHUR A. SILLS
Colonial Street
Residence Telephone 73r3-1
Business Telephone 1331w

ASELSTINE'S
MOTOR BUS AND AUTO LIVERY
TWEED AND BELLEVILLE
Motor Bus leaves Tweed at 8.30 a.m.
Leaves Belleville at - - - 5.15
Phone 328 - - Belleville

ARCHITECTURE

W. J. JOHNSON
32 Earl Street
For Plans, Elec Prin's and any Architectural Design.

ARCHITECT BEAUMONT JARVIS
ARCHITECT AND BUILDER
OFFICE: 4 CAMPBELL ST.
Phone 706. Belleville, Ont.

DR. WM. P. REDICK
Chiropractor
247 Coleman St. Phone 900
DR. NINA M. REDICK
By Appointment Only

ROBERT J. E. GRAHAM
Barrister, Solicitor, Etc.
MONEY TO LOAN
INVESTMENTS MADE
Offices: Geen Block Building
367 Front Street, Belleville



TRADE-MARK
BLATCHFORD'S
FILL-THE-BASKET
EGG MASH
10 lbs. 25 lbs. 100-lb. Bags.
Findlay & Philbin
329 Front Street. Phone 813

NOTICE
W. E. Gartley
Phone 1200, 123 George St., Belleville
Sales agent and dealer in all kinds of wood and iron pumps, windmills, gasoline engines, hay cars, litter carriers, pure copper lightning rods, fire extinguishers, milking machines, all kinds of stable equipment, steel tanks for cooling milk.
Well Drilling a Specialty
OFFICE: 175 PINNACLE ST.
Across from Market Square.
— Call Saturdays —

WINTER EGGS are Golden Eggs
Your hens will lay NOW if fed
PURINA POULTRY FEEDS
Order a bag of this Good Checkerboard Feed to-day . . .
Bishop's Seed Store
172 Front St., Phone 523
Phone orders given our best attention.

Suit and Overcoat Sale

FOR ONE WEEK

Saturday, December the 15th to Saturday, December the 22nd

MADE TO YOUR INDIVIDUAL MEASURE

$19.00 Each

VALUES UP TO $35.00—SEE BOTH WINDOWS
OTHER REDUCTIONS IN PROPORTION

THE ROYAL TAILORS

HERB A. FISH, Manager

285 FRONT STREET. PHONE 1334W

THE STORE WITH THE ROYAL BLUE FRONT

GRIFFIN'S

NOW
Matinee Sat. 2.30

Blasco Ibañez's

ENEMIES of WOMEN

with
Lionel Barrymore
Alma Rubens

The Masterpiece of the author of "The Four Horsemen" and "Blood and Sand". Staged in unparalleled luxury and splendor in Paris, Nice and Monte Carlo, with a cast of celebrities—one of the most magnificent dramatic spectacles of all times!

Cameo Comedy "Timber Queen" Serial

REGENT

NOW
Matinee Daily 2.30

Bebe Daniels
and
Conrad Nagel
—in—
"SINCED WINGS"

(A Paramount Picture)
Good Comedy—Others of Merit.

Picture Framing

Correct, Cheap and Prompt at Scantlebury's Art Store

Pictures worth while at Lowest Prices.

Choice Christmas Cards, wonderful in design and wording—unique and with all at Lowest Prices at Scantlebury's

You Can—
Order your Picture Framing To-day and have it delivered To-morrow if you command the
SCANTLEBURY'S
Ever Prompt Service.



An Ample Variety
Of tender, juicy, sanitarily kept, fresh MEATS
for your Christmas Dinner await your selection here

Bill Green
PURVEYOR
205 Front St. Phone 755.

KI-MOIDS
QUICK RELIEF
For INDIGESTION

Cabinet Phonograph with 20 selections $50.00. $10.00 cash and $4.00 per month.
614.2tf Greene Music Co.



Before School, Fortify Your Child
SCOTT'S EMULSION

WANDERERS WIN LEAGUE HONORS

An interesting game took place at the Recreation Parlors last night when the Ball Team and Merchants booked up in a postponed game, the former winning out by 44 pins. By the Merchants losing last night it automatically gives the Wanderers the league honors with 8 wins and 4 ties, the Merchants winning 7 and loosing 5 placing them on even terms with the K. of C. for second places. The Merchants had a good chance to win in the last game but kicked the 3-inch in the pitches rolling the lowest score of the three games with 874 and Morrell was high man with 374 and Meagher for the Ball Team was leading with 357.

BALL TEAM

Mills	190	164	186	540
Adams	201	140	133	464
Grenow	158	156	164	478
Meagher	221	165	171	557
Weir	158	173	172	528
	928	798	826	2547

MERCHANTS.

Barlow	157	167	165	489
Wannacott	143	186	146	475
Morrell	221	160	145	374
Evans	112	199	179	491
Shapes	191	156	152	479
				2504

LONG ENOUGH.

"Did that fellow's question help you?"

"Yes, indeed, as long as my imagination lasted!"

(Continued from page one)

LOCAL LODGE.

Bro. J. O. Herity, P. G., in his opening remarks stated that of the first members of Belleville Lodge, only two are now living, namely Bros. W. Diamond and Bro. Rev. A. L. Geen. The speakers spoke subscriptically of Oddfellowship and the good it was accomplishing.

Bro. J. Newton, a Past Grand, of Belleville Lodge and who for upwards of 45 years has been a member of the Lodge, said that 1923 he was elected to the highest office in the lodge the honor which he esteemed. Oddfellowship was a democratic society and one that cave need when it was most needed. It was a pleasure to see the two lodges in this city meeting in the same lodge room and the degree teams being from the two lodges.

Bro. L. E. Walmsley also responded to this toast in an appropriate manner he being one of the younger Past Grands of the Lodge. He referred to the honor which was conferred upon him some four years ago by electing him to the highest position in the gift of the lodge. This honor he appreciated much. It was ever his desire to do all he could by Oddfellowship.

Visiting Brethren

Bro. Chas. Hanna proposed the toast to the visiting brethren in a brief but appropriate manner.

Responses were made by Rev. Bro. G. Marshall Rev. Bro. H. B. Kenny Bro. George Walter of Napanee and Bro. A. S. Shoter of Trenton, all of whom expressed their pleasure at being present upon such auspicious occasion. They also referred to the order generally and its objects.

The various addresses were interspersed with humorously singing also by two songs rendered by Bro. A. F. Sullivan, Bro. R. A. Bartley, P. D. D. G. M., also gave a recitation.

The committee of the Lodge who had the affair in charge are to be congratulated upon the success which attended their efforts. It was one of the most pleasing functions held in the lodge room for some time.

THOUSANDS PAY.

(Continued from page one)

of Lord Shaughnessy, attended in a body, and the church was filled with many employes of these companies. The main offices of the C. P. R. were closed in order to give everyone an opportunity to paying their last respects.

In addition there were government officials, both Dominion and Provincial; representatives of civic organizations, of fraternal bodies, of McGill university; boards of governors of the hospitals—in short the attendance was so large and varied that it is almost impossible to name a tenth of those present.

ADDITIONAL SPORT NEWS

GROUP LOCAL HOCKEY DISTRICT FIVE TEAMS IN THIS SECTION

Edward A. Thomas, of this city, was the Belleville delegate who attended the Ontario No. 1 Hockey group meeting held at the Hotel Randolph, Kingston last evening.

Queens, Cornwall, Brockville and Frontenac were represented. The schedule for the coming season was drawn up and referees appointed. Eligible first division-benders are played it was decided to hold the first game at 7.30.

The referees appointed were: Belleville, S. Nurse, C. Freelette, L. Burrett; solid E. Lang; Brockville, Simone and Seganine; Cornwall, Dennary; Queen's, Denhem and Joe Smith; Frontenac, McDonald and Powell.

Following is the schedule:—

Jan. 4—Brockville vs Cornwall.
" 4—Frontenac vs Belleville.
" 9—Belleville vs Brockville.
" 11—Queen's vs Cornwall.
" 15—Frontenac vs Brockville.
" 18—Cornwall vs. Belleville.
" 18—Brockville vs. Queen's.
" 21—Belleville vs Frontenac.
" 21—Queen's vs Belleville.
" 23—Brockville vs Belleville.
" —Queen's vs Frontenac.
" —Cornwall vs Frontenac.
" —Brockville vs Belleville.
Feb. 1—Cornwall vs Queen's.
" —Brockville vs Frontenac.
" 4—Queen's vs Brockville.
" —Belleville vs Cornwall.
" 5—Frontenac vs Queen's.
" 8—Cornwall vs Brockville.

QUEEN'S COMING

Immediately following the ladies' class last night the Intermediate O. A. H. A. team occupied the floor for three-quarters of an hour and with the High School team in opposition they put in a strenuous workout. Today, the team will rest up so that they may be in the best possible condition for their game with Queen's, Saturday night.

An old-fashioned practitioner is a doctor who can lance a boil without a nurse and two assistants.

Buy Your Xmas Supply AT OLIPHANTS

EXTRA SPECIAL

Candy Kisses - - 2 lb. 45c
New Seedless Raisins 2 lbs. 22c
New Currants, 2 llbs. for 33c
New Seeded Raisins 15 Oz. Pkg. 2 FOR 29c
Orange Peel CROSS & BLACKWELL IMPS. lb. 37c
Lemon Peel " " lb. 37c
Citron Peel " " lb. 58c
Shelled Almonds, new, lb. 43c
Shelled Walnuts, BORDEAUX HALVES lb. 49c

PRIME WEST CHEESE lb. 27c

10 lbs. SUGAR REDPATH GRANULATED WITH EVERY $2.00 ORDER **$1.05**

No. 1 EGGS, Per Dozen 42c

EXTRA SPECIAL IN PRIME WESTERN BEEF

Prime Western Rib Stew Beef 8, 9c lb.
Prime Western Pot Roasts 10,12,&14clb.
Prime Western Sirloin Steak 22c lb.
Prime Western Round Steak 17c lb.

Spring Lamb, Choice Young Pork, Veal, Etc.

PURE LARD - - 20c lb.
LIBBY MINCE MEAT Reg. 20clb., 2lbs. 35c.
NEW PRUNES - 2 lbs. 25c
Telfer Mixed Cakes all 35 & 40c lines 32clb.

EXTRA SPECIAL
Breakfast Bacon, Half Side, lb. 30c

KINDLY PHONE EARLY
R. OLIPHANT & SON
Phone 910 44 Bridge St.

RITCHIE'S

The Christmas Store

A Clean Sweep SALE of Model COATS

8 ONLY IN THE LOT — PLAIN AND BEAUTIFULLY FUR TRIMMED

New York and Paris models, Handsome Dress Coats, fashioned of such grade fabrics as Normandy, Marvella, Vellmara, Gerona, trimmed with thick, lustrous Furs, Wolf, Amure, Opposum, Kit Fox, Sable. Wrap Around Models, straight line and graceful, fastening with ornaments or tie-at-the-side;

The lot consits of—

1 Only Normandy Cloth Coat, with Carseul Fur trimming. Regular $110.00. Sale Price $69.00.

1 Only Beautiful Black Gerona Cloth Coat, with Grey Kit Fox Collar and Cuffs. Regular $150.00. Sale Price $98.50.

1 Only Dark Navy Marvella Coat, trimmed with Embroidery and Opposum Fur Collar. Regular $150.00. Sale Price $98.50

1 Only Brown Normandy Cloth Coat with tuned Wolf Collar and Cuffs. Regular $125.00. Sale Price $69.00.

1 Only Brown Marvella Coat with Sable Cuffs and Collar. Regular $125.00. Sale Price $79.50.

1 Only Black Marvella Coat with Black Kit Fox Collar. Regular $100.00. Sale Price $69.00.

1 Only Zanzibar Brown Marvella Coat with Beautiful Convertible Collar, trimmed with Wolf. Regular $125.00. Sale Price $79.50.

1 Only Black Marvella Coat, in Two-Tone effect with "Title Badger Collar". Regular $125.00. Sale Price $79.50.

All are Lanrenhen Lined Throughout. Sizes range from 16 to 40.

Wonderful Coats to Say the Least—All Clearing at Drastic Reductions.

All Our MEN'S COATS Clearing at 20 % Discount

Big, warm, comfortable Overcoats, your choice of any Coat in the store, regardless of former price, Stylish Check-backs, in belted styles and wide collars. The new wide belt in one-piece, 3-piece and back belt effects with wide new pleated patch pockets, and the many new style stunts. Frieze, Whitneys, Halifax, and Crombies, in the many shades and effects. Tans, Sands, Greys, Lovats and French Blue. To-morrow only 20% DISCOUNT.

HANDERCHIEFS in Gift Boxes

All neatly arranged to make shopping easy. Snow White Pure Irish Linen, lace and Irish lawn qualities, in plain White and colors. A wonderful display. Priced 15c. to $1.00 each.

NOVELTY HAND BAGS

Smart Novelty Hand Bags for street costumes, in Fin Seal and Calf qualities plain Suede, Kid and Embossed finish, also Velvet and Beaded Bags, in many novelty shapes and designs, an exceptionally large choice in shades of Red, Brown, Sands, priced $1.25 to $15.

GLOVES

Give Her Gloves For Xmas

FUR LINED GLOVES

Ladies' warm, comfortable fur lined mocha Gloves in all sizes, of Perrin's make $8.00.

GAUNTLET GLOVES

Something different and very smart. English Gauntlet Gloves of Suede finish, in shades of Mastic, Biege and Beaver, lined with white kid and trimmed with fringed cuffs; all sizes, priced at $5.00.

SUEDE GAUNTLETS

Suede Gauntlets "washable" in shades of Grey and Beige; all sizes at $3.25.

SILK LINED GLOVES

Ladies' Silk Lined Suede Gloves, in shades of Grey, Mode and Beaver at $2.50.

Colorful SILK SCARVES

Hardly a Christmas list but has a scarf or two on it. Scarves to meet every requirement in shade or color combination—in our wonderfully complete stock of imported and Canadian makes, Fibre Silk and Pure Silk, also novelties in English Iceland Wool Scarves.

Beautiful FRENCH IVORY

Cleverly Displayed to Make Gift Choosing Easy and all Moderately Priced.

Hand Mirrors, Clothes Brushes, Hair Brushes, Jewel Cases, Clocks, Perfume Bottles, Manicure Scissors, Files, Cuticle Knives, Orange Sticks, Buffers, etc., Hair Receivers, Powder Boxes, Pin Trays, Pin Cushions, etc., etc., a wonderful display in many novel designs.

THE WM. THOMPSON CO., LIMITED

20% DISCOUNT CHRISTMAS FURNITURE SALE

Furniture Is An Ideal Xmas Gift

Electric Lamps for Boudoir, Special $6.00.

Table Lamps, silk shades, $9.75.

Floor Lamp Special $21.75

Chesterfield Suites

Large size of latest designs, in good quality of tapestry, price $99.00 and up.

Dining Room Suites

8-piece Solid Oak Suite, large Buffet, Bevel Mirror Pedestal Table and full Padded Seat Diners. Price $66.00.

A Kroehler Divanette for the Xmas Guests

When You Think of Bedding Think of Us

SEE WINDOWS—STORE OPEN EVENINGS

The WM. THOMPSON CO. Limited

288 FRONT STREET. PHONE 62

DALE'S CUT FLOWERS FOR CHRISTMAS—ORDER YOURS NOW

Christmas! The Day For Quality Sweets

Your Gift of Candy Must Be The Best

GIVE MOIR'S

"Canada's Finest Chocolates"

Beautifully Boxed
Absolutely Fresh
Reasonably Priced

Let us pack up and mail your out-of-town requirements and deliver your local list when you say so.

In packages from ½ lb. to 3 lbs., priced from 45c. to $3.00 or $4.00.

OSTROM'S DRUG STORE

LOWEST PRICES
To Reduce Large Stock
TICKELL & SONS CO.
FURNITURE AND UNDERTAKING
PHONE OFFICE 2; RESIDENCE 360

The Daily Intelligencer.

BELLEVILLE, ONTARIO, SATURDAY, DECEMBER 15, 1923

Sworn Daily Circulation 8,819

Frosty in north west with, 8, mild, cloudy and unsettled.

Sunday— Fresh westerly winds, fair and mild.

U.S. LEADS IN INCREASE OF PUBLIC DEBT

American Debt 13 Times Amount Before War on Pre-War Basis

FINLAND LOWEST

Germany's Public Debt is Practically Wiped Out By Inflation

(By HENRY WOOD)

(United Press Staff Correspondent)

Geneva, Dec. 15—(By mail to United Press)—The United States is now leading the entire world in increase in public debt, according to a world-wide study just completed by the League of Nations.

Reduced to the basis of pre-war prices for the purpose of comparison, America's public debt is now just thirteen times what it was before the war.

The English public debt comes next with an increase of seven times over the pre-war debt. France comes next, with an increase of only three times of her pre-war debt.

One of the surprising developments of the league's investigations into the present status of public debts, however, is the fact that it is only in how two countries where the inflation has been the greatest, namely, the United States and England, that any substantial progress has been made towards the repayments of these debts.

According to the league's investigations, Finland comes off the best for the smallest increase in her public debt. South Africa comes next, and then Switzerland and Sweden.

Wiped Out by Inflation

Germany, however, is marked down as being about the luckiest country of them all, because of the fact that by her "Reloosa" inflation of currency her public debt is practically wiped out.

Another interesting fact which the league investigation developed is that the loans floated by Holland, Sweden and Switzerland in the United States during 1918, 1919 and 1920 have never been virtually all brought back by wealthy individuals of these countries.

The league's investigation also covered the present status of the budgets of all the leading countries of the world. While it was found that a number of severe retrenchments have been put into force in nearly all countries and heavy taxes imposed, nevertheless, the increase in the public debts of virtually all countries is so swallowed up all that has been saved in cutting down administrative expenses.

The detailed report now being sent by the league to all of the nations of the world as an indication of what progress is being made towards getting back to "normalcy."

RUSSIA INTERESTED IN PUBLIC HEALTH

New York, Dec. 15 (United Press)—An attempt is being made to put into effect, through the various public-health groups in Russia, a distinctly conservative hygienic program, with emphasis on scrupulously healthy development for all classes of the Russian people, according to a statement issued by Dr. Haven Emerson, professor of public health at Columbia University.

Russia is undertaking to do this in time through organized effort to cope with tuberculosis and other diseases which now highly organized countries have come to recognize as problems of national importance. Almost three-quarters of the budget of the national department of health in Russia at present is devoted to preventive medicine.

CANADIAN NATIONAL EARNINGS INCREASE

The gross earnings of the Canadian National Railways for the week ending December 7, 1923 were $2,37,811,170.87 being, an increase of $1,190,647.09 as compared with corresponding period of 1922.

COMING EVENTS

BASKETBALL

Y.M.C.A. gymnasium, this season, Queen's vs. Belleville, Saturday Dec. 15th, 3 P. M. Gymnasium. Phone Gill Cryderman for seats. Inc. General admission Dec. 21st.

Saturday evening Assembly, The John Stone School of Dancing, 8 to 12 p.m. Admission. Don Two Orchestra. Private lessons by appointment.

At Wilson's Society Serenaders, six pieces. Good time assured.

"Passion Flower," Eastern sister and lecture by R. B. Grubb of Pemberton, at Bridge Street Church, Dec. 18th. Admission 25c. 151-15-17-18.

Don't forget the Moose Progressive Euchre and Dance, Tuesday Dec. 18th, 1923, in Moose Auditorium. Prizes for Euchre and Dancing. Tickets 50c. 151-2-9-16

OFFICE OPEN TO-NIGHT.

The Intelligencer Office will be open this evening from 7.30 to 9.30 for the purpose of receiving Ads. subscriptions or advertising accounts.

'RED' RYAN TAKEN IN BATTLE WITH POLICE

Escaped Convict From Kingston and Member of Bandit Gang Captured in Minneapolis—Three Shot—Confederates Escape

Minneapolis, Dec. 15.—Four escaped convicts, who were concerned after leaving the Minneapolis post office last night, shot and wounded a policeman and two bystanders. One of the gunmen was captured and taken to police headquarters, where he gave the name of "Red" Ryan.

All four of the men are alleged to have escaped from the penitentiary at Kingston, Ont., early Sunday by scaling the prison barn and climbing over the walls. Later they are alleged to have robbed banks at Detroit and Chicago.

Those shot were Detectives Norman Erickson, Minneapolis, slightly wounded; Gustaf Erickson, Minneapolis, slightly wounded, and Mrs. Gustaf, slightly wounded.

The four were followed to Minneapolis a bout a week ago, and were seen to collect mail regularly at the postal delivery window. To-night when they entered the office they were met by patrolmen, detectives and secret service operatives.

Bullet Misses Mark

When the men left the sidewalk two of the detectives closed in on the bandits' car. Ryan, who was said to be one of the detectives; the bullet missed its mark, and struck Detective Erickson.

The wounded man, Ryan's companions whipped out their revolvers and fired point blank at the officers, returned the fire, and one of the bullets struck Detective Mrs. Erickson.

The bandit ran into the front entrance of a building, pushed open through it to the alley. Ryan stumbled over a box as he reached the entrance, and was overpowered. The others escaped.

Tracked by Canadian Officers

The men were traced to Minneapolis by Walter Dunean, Chief Investigator of the Department of Justice, Ottawa, and H. H. Bridges, Warden of the Manitoba Penitentiary.

An elaborate plan for the capture of the gunmen had been evolved with Minneapolis police officials, although who warned the Minneapolis police that armed confront one of the most dangerous gangs known to Canadian police.

Robbed Toronto Bank

The three men who escaped from Kingston Penitentiary with "Red" Ryan were Arthur Brown, alias Sullivan; Gordon Sampson and Thomas Bryans. They were serving sentences for robbery and ship-breaking, and are wanted in connection with the robbery of the Bank of Hochelaga at St. Catherine and Oakwood avenue, Toronto, on Wednesday 27 Jan. 1923, when $11,000 was taken at the point of the revolver.

Brown is also wanted for four farmers. Toronto police learned, operated, by the Provincial police, that Ryan could be found by the police, but on several occasions Ryan had narrow escapes from arrest, and police were was known to have been running out of town.

He was seen leaving the house one morning after he had been away a few minutes when detectives armed with rifles and machine guns surrounded the neighborhood. The house was searched and nothing found, but a dresser drawer directions found concealed behind it, and under a German automatic and the other a large rubber stamp. Ryan escaped from the police guard was kept about the house, but Ryan was not put in an appearance.

Toronto Police Not Notified

In addition to the rewards offered by the Dominion Government, the City of Ottawa, Chief of Police S. J. Dickson, of Toronto now announced that he will offer a reward of $300 for any information leading to the arrest of the four escapees. All four, police stated, would be shot on sight if recognized.

No confirmation of the arrest of Ryan and his companions by Ottawa Headquarters here last night. Inspector Duncan, of Ottawa, said that the police department for full particulars.

GIRL DRANK KEROSENE BUT LIFE IS SAVED

Rose McGarvey, aged two years, daughter of Mr. and Mrs. Patrick McGarvey, of Marmora, was on Tuesday night accidentally taken ill. While parents were absent the little tot secured a bottle of coal oil and from it drank carrying organization. A physician was called and saved the child's life, and his Society Scranders furnished the

Local Carmen Hold At Home In G.W.V.A. Hall Here

A well attended and enjoyable entertainment took place last evening in the G.W.V.A. memorial hall, when as at home, under the auspices of the local lodge of Brotherhood of Railway Carmen of America was held. Ex-Mayor Charles Hanna, presided and gave an address of welcome. A varied and interesting program was presented.

Vocal solos were given by Mrs. Furnidge, Miss McHugh, T. Byrne, Jr., and W. Reid, Miss Hollis Gerrard and Miss Harris. Miss Hollis also was the pianist. Instrumental selections were given by Miss Burtt, J. Lloyd, Miss Ida Follwell and Miss Reid. Mr. George Cornish gave a recitation and responded to an encore.

Well executed dances were given by Miss Torrence, Miss Meldrum and Miss Follwell.

Mr. Louis Kubell orchestra gave some very fine selections which were much appreciated. Mr. Kubell, sponsor of the orchestra is as follows: Violins, Messrs. Jones, Lloyd; drums: A. Keegan, violin, and John Lloyd, guitar.

At the conclusion of the program refreshments were served after which dancing was enjoyed.

ALBERTA FARMER NAMED TORY CHIEF

Edmonton, Dec. 15.—W. J. Black, a successful farmer, whose home is at Lacombe, Alta., was elected yesterday afternoon was the unanimous choice of the Alberta Liberal-Conservative Association for Provincial leadership at the annual meeting here.

Mr. Blair's nomination was made following refusal of the leadership for personal and business reasons by Hon. R. B. Bennett, K.C., of Calgary, Minister of Justice in the cabinet. W. Irving of Edmonton and A. A. McGillivray, of Calgary also were nominated, but they declined.

English Duke Says Canada is "Full of Gold"

United Press Despatch, Exclusive To Southampton, Dec. 15.—The Duke of Manchester, who arrived here yesterday from a gold prospecting visit to Canada declared Canada contains more gold than any other country in the world.

'Need Conservative Mayor', Says Church

Toronto, Dec. 15.—"Toronto had a true Conservative at the head of affairs during the seven years that I was Mayor," said T. L. Church, M.P., in addressing the Ward Eight Conservatives Association last night.

Declaring that a Federal general election next year was a possibility, it was necessary there should be a strong Conservative Mayor at the City Hall, Mr. Church admitted he had been asked to again take up the duties of Chief Magistrate, but he was not anxious for the position, having other work to do at Ottawa in the interests of the city. He intimated, however, that he would give a definite answer in a few days.

PARIS OUSTS CROOK, GUILES

American Tourists Are to be Protected From Designing Street Guides

By JOHN O'BRIEN

Paris Dec. 15—(By all to United Press)—Vast is quite a satire," says Mr. Church, "that Paris should harbor American or other, who has studied this town from cover to cover, and especially between the Place de l'Opera and the Madeleine, knows all the ins and outs of the Oriental crooks who infest the sidewalks of the central part of the boulevard.

They probably won't be in the active employ of the guides long. The Paris municipal authorities have finally realized the incalculable damage these so-called guides have been doing to the city. They have issued an edict to the Frenchmen, who have nothing to fear if a policeman shows them his badge. Councillor Massard Jou- taken the initiative in the solution of the problem. He has asked for the examination of a service of "official guides," under the supervision of the with the Police Department, to point out to the visitor who can, in fact, be trusted to give information, and to whom everything he consumes, if he does not get robbed after being robbed.

Councillor Massard received hundreds of complaints from visiting people, pecania being carried on by the clique- leaders of the guides, and the high- styled art experts of the museums. He determined to put a stop to it. He found that most of the property thrown into the Seine by the crooks- break of the way to enter the Knisey- armies have returned to their old haunts since the commencement of his campaign, many of them have re- gone to Nice and have resorted on the police to take drastic action against those who remain.

POLICE AT PETERBORO WILL NOT WALK OUT

Peterboro Manufacturers' Association Offers to Pay Salaries if Money is Not Forthcoming From Council—Resolution is Passed —Newhall Case Up Monday

Peterboro, Dec. 15.—It was announced here at noon to-day that the impasse between the City Council and Police Department due to non-payment of police salaries will not result in a walk-out of the police force to-night.

The Peterboro Manufacturers' Association at a special meeting to-day drafted a resolution in which they intimated they were asked to arrange for payment of salaries on Monday.

It was announced in the resolution that if the Council did not pay the salaries of the police force by that time the money would be provided by the Peterboro Manufacturers' Association. Chief Newhall was assured that the force would be paid not later than Tuesday.

The test case instituted by Chief Newhall will be heard by the Hon. Mr. Justice Grant, of the Court of Appeal on Monday.

About $1,800 is in- Peterboro, Dec. 15.—Merchants, manufacturers and bankers in the city are keeping a close watch today on the probability that the police force will go on strike for the payment of their salaries. By to-night there will be all month's pay due to every man. The City Council claiming that the Police Commission's estimates exceeded the limit of expenditure set for by the city fathers.

The statement of the Council that the city is not liable for the salaries of policemen has been being asked to borrow money against their wages.

Member of Parer Processed

An influential ratepayer last night publicly made the statement that attempts should be made to form a volunteer police force, and enlistment gathering of the bankers and business men to take over control of the situation.

In a largely attended meeting late tonight, following discussion of the urgent question, Ald. W. T. Holloway said he was informed that the police force would not resign, even if their wages were not paid, without becoming criminally liable.

Mcminee on application by G. N. Gordon, K.C., M.P., acting for the city, to have Sir Horace Hayes' decision in the Toronto police case set aside, on the ground that the Chief Justice, has further complicated the situation.

Speedy Judgment Promised

Judge Hoyles announced his intention to give speedy judgment in the case in which the police constables are the plaintiffs, stating that he could not do this could not be done legally where the case was heard. The case will be heard in Osgoode Hall in the autumn.

It is expected that the judge's subsequent until judgment is delivered in the case of the appeal of the action of the Chief Constable against the city for the use of the word "Police" in the sentence that the police force may cease work.

"Sky" Prices For Dressed Poultry On Market Here Today

Poultry, poultry, poultry. It was anticipated that there would be a large display of poultry on the market to-day and such was the fact. Turkeys, geese, ducks and chickens, were offered for sale in abundance and price realized were excellent, in fact high, for turkeys which sold from $3.50 to $6.50, according to size and quality. It was estimated that from 35c. to 40c. per pound was paid. Butchers were offering turkeys at 28c. and 30c. per pound.

Geese also commanded good prices, namely $2.50 to $3.50 each. Exporters' offer of 20c. and 22c. a pound was refused.

Dressed ducks were quite plentiful and sold at $1.40 to $1.50 each. The majority offered for sale were disposed of.

Chickens were fairly reasonable in price, being sold at $1.25 to $1.75 per pair, according to quality.

Fresh eggs were rather scarce and advanced in price over a week ago. Christmas trees were offered for sale in numbers and were reasonable in price, namely 50c. and 75c. each.

MAYOR ELECT GIVES ADDRESS

Municipal Government Discussed to O.B.C. Student By Mayor Mikel

"Municipal Government" was the subject of an address given yesterday afternoon by Mayor-elect W. C. Mikel to the students of the Ontario Business College. His address was as follows:

Municipal Government was introduced into this Province by the late E. Leyalets. When those first settled in this part of Canada in 1784, there was no system of Municipal Government and no provision made. The people themselves ordained what was called "Town Meeting" to be held every year on the first Monday in March, when the people in every township assembled and elected officers of their respective localities. These officers were called Overseers. Municipal Government, then, was in its infancy, but it was truly democratic origin. This introduction to local government by the late E. Loyalists, together with the establishment of Grammar Schools in the Province in the early years before it was abolished in the United States, paved the way for the fact that the United States were lovers of liberty and true democracy.

There are still in existence over 60 of these Grammar Schools founded for the Township of Sidney, being one of the first, in the year 1792 at Adolphustown in 1798. It was in 1793 that Canada was introduced to the "Town Meeting." The Justices of the General Quarter Sessions of the Peace were given power to enact municipal legislation for their respective districts. The Overseers Boards of Police were provided with their powers and duties, and seven special charters be established.

The Village was given the power of "Town Meeting" and of the Justices finally disappeared and the Municipal Councils were introduced in 1841 and were somewhat like the councils that surround the citizen. That, now, is the Municipal Government Institution which is farthest away from and I feel perceived by the average citizen. The Provincial, which is nearer to him and which affects him in many different ways than the Municipal. By this his business and his business is affected by the Provincial laws, education provided, police and the protection established, municipal councils are required, regulated.

It is urged that every young man and woman take an active part in Municipal affairs and especially in Municipal elections. Schools, public libraries and institutions should conduct such councils.

SEND TOPPING TO LONDON JAIL ON MURDER CHARGE

Receives Preliminary Hearing Before Magistrate Graydon Friday

CONSTABLE ON STAND

P. C. Harpur is Given Protection of Court During Hearing

London, Ont. Dec. 15.—Clarence Topping, 23 years old youth, was committed for trial on a charge of murder, and a second charge of shooting with intent to do grievous bodily harm when Topping appeared here yesterday for his preliminary hearing. The additional charge proved to be the feature of the hearing. This was done at the suggestion of Magistrate Graydon, who stated that in his opinion commitment on the charge of occasioning bodily harm might be favorable to the prisoner at a later date.

Protect Officer

At the suggestion of Magistrate A. H. M. Graydon, constable Harpur was given the protection of the court when his testimony approached the stage in which he was called upon to relate the circumstances surrounding the shooting of Miss Jordan and Mr. Durston (sweetheart and chum of Miss Durston), who received a bullet wound in the leg in the melee. This means that the officer's evidence could be taken until such time as any future date should likely be necessary, and in addition that the production of his testimony today would be detrimental to him- self.

Five minutes after he had been called in a cell at Police Headquarters on the day he fatally shot his former sweetheart, Miss Mabel Durston, aged 18, at the home of Mr. and Mrs. George Durston, 1030 Richmond street, Clarence Topping, 23 years old fell asked soberly, Detective Walter Harpur testified in cross-examination.

Constable Harpur is the police officer who was present in the Cook case when the shooting took place and who arrested the prisoner and brought him to the Carling street police station.

Many Deer Are Killed By 4,615 Hunters

Toronto, Dec. 15 (Special)—Approximately 4,615 hunters visited the Algonquin Park section of the 4,799 deer killed and 4,615 hunters visited the district this fall.

FLOCK OF GEESE LOST IN WINDSTORM

Kingston, Dec. 15.—Apparently unable to combat the high wind which was blowing on Wednesday, twenty geese on the property of Mr. Richardson of Stella, are believed to have been blown into the water and to have met the missing geese.

The geese were floating about on the water on Wednesday afternoon, but it is thought that the heavy wind drove them down towards the mouth of the Gananoque and the waterfront was made from Stella to the city. Search parties, however, were all being prepared for the market, and their efforts were unavailing.

GLENORA FISH HATCHERY SHOWS MUCH ACTIVITY

The Government fish hatchery at Glenora at the present time reveals much activity and the ponds are crowded in and other hatchery in the Dominion. The Glenora Hatchery is the largest in Canada and is now functioning almost to capacity with the exception of the hatching of millions herring eggs in the course of hatching which will be distributed later. Salmon trout eggs and about 15,000 speckled trout are also being hatched here.

IS CRUEL TO "PONY" PAYS HEAVY FINE

Amos Marcelo of Slash Road, Thurlow Township was charged with cruelty to animals, appeared before Magistrate H. R. Rowlinson at Belleville yesterday, was found guilty and fined.

Marcelo was charged with leading a horse in a weakened condition on the highway on Saturday last, October 26th. Marcelo pleaded not guilty to the charge but most evidence of witnesses of the Crown he was convicted and fined $10 and costs of $23 or three months in jail. He paid the fine.

The proceedings were instituted by the Belleville Police Office here, and P. C. A. Payne appeared for the accused.

HON. G. N. GORDON TO ASSIST U. E. L.

Hon. Geo. N. Gordon K.C., Deputy Speaker of the House of Commons, and member of Parliament for Hastings East, will help the U. E. L. celebration. He writes as follows:

"I will be pleased indeed to act in any way I can to help the U. E. L. celebration. We will do what we can to have a good crowd go down from Belleville."

Hon. Mr. Gordon is of U. E. Loyalist stock.

Walk To Death Chair With Songs Of Musical Comedy Ringing In Their Ears

Ossineton, N.Y. Dec. 15.—Three men walked to the electric chair in Sing Sing Prison Thursday night with the laughter and songs of a musical comedy chorus by other convicts ringing in their ears. The death cells in which they passed their last hours were but a few feet away from the auditorium in which "Oh, Lady, Lady," a musical comedy, was given, and they could plainly hear the applause of the audience and the strains of the performance.

The men were Abraham Becker, New York wife murderer, and George Hacker and Harry Santaniello, Binghampton murderers.

Three-Act Drama Is Presented By Miss Tuite's Conservatory Pupils

"Breezy Point" Proves Delightful Vehicle as Pupils Make Excellent Showing

"Breezy Point," three act drama was staged before an audience which packed the Tuite Hall last evening by the Conservatory pupils of Miss Tuite. The people and village are typically American and the lady, Aunt Debby Baxter, was very capably played by Mercedes McLellan. She is a very big hearted old woman, who is always doing good for others. Elizabeth Ann Baxter, her niece, played a little girl who was left in a basket at her door, and brought her up in a motherly manner, and to live in comfort. Aunt Debby finds her fund

(Continued on page eight)

INJURED MAN HAS BROKEN JAW BONE

John Brown, Home for the Aged, inmate, who was knocked down yesterday afternoon by a car on the corner of Front and Dundas Streets by a car driven by Mr. H. P. Ketcheson of this city, was later taken to the General Hospital, where it was found that he had sustained a fracture of the jaw bone.

The fracture was set by Dr. S. R. McCreary, who is the attending physician at the hospital. Besides a cut on the mouth, The injured man is resting as well as can be expected and no serious results are anticipated.

NINE YOUNG FARMERS TAKE SPECIAL COURSE

Mr. A. P. McVannell, of Picton District Agricultural Representative for Prince Edward County, has left to operate this week with a team of nine junior farmers in the Picton district who took part in a special educational course. The course is conducted by the packing plants, under the auspices of the Ontario Government Departments of Agriculture and the Dominion Live Stock Commissioner of Canadian Meat Packers. These courses are designed to assist farmers in the demonstrations and judging competitions at the Canadian National Exhibition; Wm. D. Lavender, Hillier; Ernest Vanalstine, Wellington; Clifford Drummond, Hallowell, Harold Mason, Consecon; Lorne Eaton and Colin Wright, North Marysburgh; Harry Cowan and Howard Dulmage, South Marysburgh.

SOCIAL DANCE AT BELLEVILLE CLUB

Belleville Club Rooms were the scene of a pleasant event last evening when Mr. and Mrs. P. H. Williams were at home to a number of invited some one hundred and thirty guests.

The beautiful rooms of the Club, presented an appearance very prettily decorated with ferns, colored lamps, colored lights and festoons which were used across the ceiling. Wilson was called and served the child's life, and his Society Scranders furnished the music for the evening and some of this music was heard on all sides.

Dancing was enjoyed by the best and heaviest during the evening and the party broke up, continued until an early hour this morning.

Daily Intelligencer
DAY OF QUINTE'S LEADING NEWSPAPER, BELLEVILLE, ONTARIO.

Printed and published every afternoon (except Sunday and holidays) at the Intelligencer Building, Belleville, Ontario, by the Intelligencer Printing Company, Limited, Belleville, Province of Ontario, as their address, Mr. Frank Stone.

The Daily Intelligencer has a larger circulation than any other paper published in Hastings or Prince Edward counties. Sworn circulation statement furnished on request.

Delivered in City ..... 10c the week
Single copies at Office ..... 1c each
By mail (cash) city ..... $3.00 the year
By mail to United States ..... $4.00 the year

TELEPHONE NUMBERS
Advertising and Circulation ... 26
Editorial and News 1243

Stephen, Sanders and Baldwin
E. B. Dewson, Manager 496
W. V. Working, Editor 188

Let there be harmony in things essential—liberty in things not essential—charity in all.

DREDGED FROM THE CESSPOOL

The following criticism of The Montreal Star's campaign of propaganda directed against the Hon. Arthur Meighen is voiced by the Quebec Chronicler:—

"The Montreal Star, during the course of its career, has done many small things. It has done a few things that have exposed it to the contempt of straightforward minded people minds, perhaps, from the Star's point of view. But it has been reserved for the St. James Street calamity-howler to establish a new record of meanness that is likely to stand for some time until again broken by itself.

"No man in the public life of this country has ever been subjected to a more intensive or a more sustained campaign of propaganda intended to alienate from him the confidence and respect of Canadians in general, but of Quebecers in particular, than has Arthur Meighen. That he should be singled out in this way is, if properly considered, the highest tribute that could possibly be paid to his remarkable gifts. However, those responsible for it know that where sufficient mud is thrown, some of it is bound to stick and continue,—to dirty their own hands.

"One of the reproaches against Mr. Meighen that has become current coin and has certainly not done him the least injury in public esteem is that he is a "hard loser" or "poor sport", to which acknowledged public justice one must admit that some colors lent to this aspersion by the singular transparency of his character. To whine or make excuses is the last line in Arthur Meighen's thoughts but he lacks the useful faculty of smiling on treachery and foul dealing—and Heaven knows he has experienced enough of both to make any man bitter.

"Having entered this Province with all the courage that distinguishes him, in order to meet face to face the people to whom he had been introduced, he discovers in a short enough to discuss a personal criticism levelled against him from numerous sources—among them, if we mistake not, the Montreal Star. By way of answer he said at Victoriaville, 'I am a cheerful loser and have never spent two such happy years since I left power.' Under such circumstances and remembering the Judas part it played in the elections of 1921, the Star might have been expected to remain silent through the promptings of shame, if not of decency.

"The Montreal broadsheet, however, is of the sorry breed that can forgive those whom it has injured still less readily than those by whom it fancies itself to have been aggrieved. And Arthur Meighen has sinned in both directions if all tales are true. After the defeat of his candidates in Montreal had been brought about by a deliberate lie published at the last moment when there could be no human possibility of overtaking it, the Conservative leader is said to have visited the Star office and spoken his mind in scathing terms. Since which time this great and representative Liberal newspaper has been bent upon ruining the man whom it betrayed.

"Whether rumor is mistaken in this instance, as it often is, we cannot say, but, at all events, it would be hard to explain such an article as 'The Happy Warrior' as any other avenue. The stench of the cess-pool from which this missile had been dredged up reeks in every line and we will offend the noses of our readers no further than is necessary to justify the fores of the terms we have employed.

"After observing that Mr. Meighen 'Probably runs less' 'risk than any other possible leader of the Conservative party of having his happiness ruined by being conscripted into office,' the Star goes on to say, 'Still he does not take a risk. He could wholly avoid this terrible risk by resigning his position as Leader of the Opposition.' It then inquires:

"'Why doesn't he take this obvious precaution? There are material minds in the community who will say that there are two thousand good reasons why he does not thus insure himself against disaster. Sir Wilfrid Laurier—who was one of the shrewdest politicians Canada has ever produced—insisted on his retention of the nominal leader of the Opposition ten thousand dollars a year, in addition to his indemnity, just for being leader of the Opposition.

"That is, Mr. Meighen gets fourteen thousand dollars a year for remaining in his present position.

"'Can this have anything to do with his happiness?'

"Once more, if rumor is correct, Mr. Meighen's income has got not fourteen, but forty thousand dollars by retiring from public life after his Government's defeat. But whether this is so or not, no one who knows anything of the man and of his calumniators will pay any more attention to this particular whisper of death than to those preceding it—and that is, none at all."

PRESS OPINIONS

OPTIMISTIC OUTLOOK.

(Christian Science Monitor)

The cheerful attitude at the moment appears to be to look forward to the prosperity of 1924 rather than to recount the history of the year now ended. The picture is not exceedingly bright one, albeit here and there are brilliant bold splashes which represent obstacles to normal progress overcome. But one of those is unsettlement to Europe and the apparent inability of the nations abroad "get together" on the problem of German reparations.

But the real part, and particularly is so far as the domestic situation is concerned, the colors of the picture are bright in hue. General unemployment may be considered more than a possibility; there is little. Agricultural production of perishable articles which greatly affect railway transportation and warrant even production in practically any basic line, while the diversified point of all industry; money is easy and its ample supply for all legitimate needs; the harvest crop has just been harvested and is being liquidated at what must be considered high prices, with the single exception of wheat; business confidence in the basic industries exhibits a steadily increasing trend; business is reverting to conditions for a new year of exceptional promise and prominence.

* * *

CANADA INTERESTED.

(Montreal Star)

"Canada's interests in Mexico are sufficiently large to make a matter of vital importance to us whatever happens in that much-harried land. It is a fact that we are certainly today in the General Obregon may be recalled upon as a stiff fight. He has proved himself a good soldier and a capable statesman. And during all he has also given proof that Mexico's interests are not bound by less competent chieftains.

* * *

(Boston Transcript)

The proposed amendment to the man Satcliffe have brought to a focus an appalling state of mental malaise in politics, revealing the fact that two hundred persons have obtained license to practice medicine and surgery in Connecticut who have never undergone and probably are incapable of adequate training.

It has been revealed that an "institution"—that is, a pretended medical school—has been in actual existence as a school—has been granting diplomas and licenses to practice medical under the direct aegis of the Connecticut State Board, with the master of these decrees and irregular practice has become a national scandal.

* * *

FAITHFUL WEATHERVANES.

(Louisville Courier Journal)

It is the penalty of a scientific age that institutions like the weathervane are passing out of existence because we now accurately know what the weather is going to be and the weathervane could signal the intelligence; but is that compensation for the loss of the riderless horse, the sailless ship, the crowless cock that, for many years, have faithfully served their beholders what to expect out of the sky?

WHO RAISED CAIN!

(Washington Post)

A Scotch scientist says there are at least eight distinct races. There is no reason for the suspicion that he is Canadian race was founded by Cain.

By The Side Of The Road

NOT GUILTY

I'm glad I'm not the man who takes
The rent a certain widow pays;
With chilled eyes and a heart that aches,
She grudges while her landlord plays.

Her children bitterly have learned
That want and wealth are constant foes;
I'm glad that when her wage is earned
I'm no the one to whom it goes.

I'm glad I'm not the man who wreck-
The hopes an anxious lily posIts frail ground ambition has been checked
His eager spirit is repressed.

I'm glad I did not turn him out.
To vander forth, pursued by fear,
His daring undermined by doubt,
The victim of a spoiled career.

I'm glad I'm not the man for whom
The girl in the office toils and frets
Recounsed the world and sought the gloom
No morning breeze will blow away.

Her spirit may be where there's none
Who challenge her by word or look,
But I am glad it is not my own
Who bear her burden on the chauffer as took.

S. E. Kiser.

LAUNDRY WORKERS PROTEST

TORONTO laundry workers are asking for a 44-hour week, objecting to the proposed minimum 44 hour week as suggested by the Industrial Board.

Belleville Chinese laundrymen seem to be well satisfied with the existing 54 hour week—day.

SAULT STE. MARIE girl has

lood poisoning in her ankles as a result of being bowled over from the spur of a rooster.

Any "chicken" who is so unbelievable as to believe that statement, should be ashamed of herself.

'EBONY PIE SOCIAL.

NEW YORK, Dec. 14.—Five negroes each standing a pie, were arrested in the basement of a Harlem church tonight and locked. Eighty pies were taken at dawn from Adel Jacobson's bakery. The negroes told the police they had driven the wagon, gagged a man and were finishing the last five when interrupted.

If good without saying, they were chicken pies.

Canadian boats enroute to Cuba and Argentine are to have had latter benefits of the Mexican rebels, or according to Mexican Reds, oldest the sailors will be "late for supper" here some night soon.

* * *

DETECTIVES ROUTED—WHAT?

YES sir a score of Canadian detectives were driven from a Williamstown, Ont., home at the point of not a revolver—but the point of a broom. We will confess the record floor while "the officers" were ejected on the ground floor. Though they got in on the 'ground' floor what they left behind furnished and headquarters called the sleuths "home."

* * *

P. S. The officers were searching for liquor.

* * *

NINE fashionably attired Egyptian women entered King Tutank Amen's tomb on Thursday. When they arrived in the sanctum they de-scended by a hidden stairway leading to the vaulted, dusty chamber. Apparently everyone apparently enjoyed themselves.

* * *

Ladies are so romantic. They find romance no longer around the corner, but in Egypt. And they be they thought it was King Tut's summer home.

* * *

MIKE ANDRUCHUCK, Toronto "transient" surrendered some "hot" waited until he saw a constable looking in the other direction and promptly, laid assaulted the "cop" to arrest him. He regretted it afterwards.

* * *

One of the nicest ways to get into jail imagine he says the office can.

* * *

WHEN KNIGHTHEAD WAS IN "DUTCH."

ENGLISH! knight is seeking divorce from his wife, and names his youthful chauffeur as co-respondent.

* * *

Another proof that overzone should "drive their own" Indefatigably from what we read the type of 'girl-woman' who "rolls her own."

* * *

TROUBLOUS TIMES.

(Manchester Guardian)

We are distressed at the impoverishment as compared with our pre-war state; we can no longer lead as the superabundant pre-war wealth that flowed from our coal fields; we are the only European country cursed in the way that is paying its way at all, the only one whose currency and credit are not either ruined or terribly in the scale.

We are hard pressed; we are, to use Mr. Churchill's picturesque phrase, eating thin a time that tests the fortitude of the nation. But the nation almost as severely as those quarters were intended for "There is vague of the ship's company in the wrecked Treverya's boats.

JAPAN'S GREAT CITIES RISING AMID QUAKE WROUGHT RUINS

By CLARENCE DUBOSE,
United Press Staff Correspondent.

Tokyo (By mail to United Press.)—What do Tokyo and Yokohama look like now, two months after their desperate disasters?

Yokohama looks like all the ruin and wreckage of all the Western world front, concentrated into one place, and then smeared with the earthquake "Y" hats and Red Cross soup kitchens and shacks of all the rest of the world.

Three-fourths of Tokyo looks exactly the same as Yokohama.

Both cities are the perfect picture. For, before the earthquake Tokyo was nothing but a picture, herself. Unlike any other city in Japan, it was itself. And so, in ruin and rebuilding, it is again, a picture without parallel. Put it this way:

You've seen the 'city dump' out beyond the slums of your town—the place where you put the old junk, the tin cans, the refuse was piled, awaiting the incinerator, or the barges to float it down the sea. Imagine that stuff covering nearly square miles out of thirty square miles of area that had been the city's finest, largest city on earth!

A Picture of Ruin.

Take your own city! Imagine it shaken to pieces, then burned, and then your city "dump pile" scattered all over the devastation and that burned, too—leaving only blistered steel rails and warped wreckage and tin roofing and, occasionally, half-burned timbers—and blackened bricks. The bricks are the houses, levelled to the ground, and sought the gloom

No morning breeze will blow away.

Her spirit may be where there's none

Who challenge her by word or look,

But I am glad it is not my own

Who bear her burden on the chauffer as took.

S. E. Kiser.

LAUNDRY WORKERS PROTEST

TORONTO laundry workers are asking for a 44-hour week, objecting to the proposed minimum 44 hour week as suggested by the Industrial Board.

Belleville Chinese laundrymen seem to be well satisfied with the existing 54 hour week—day.

SAULT STE. MARIE girl has

lood poisoning in her ankles as a result of being bowled over from the spur of a rooster.

Any "chicken" who is so unbelievable as to believe that statement, should be ashamed of herself.

'EBONY PIE SOCIAL.

NEW YORK, Dec. 14.—Five negroes each standing a pie, were arrested in the basement of a Harlem church tonight and locked. Eighty pies were taken at dawn from Adel Jacobson's bakery. The negroes told the police they had driven the wagon, gagged a man and were finishing the last five when interrupted.

If good without saying, they were chicken pies.

Canadian boats enroute to Cuba and Argentine are to have had latter benefits of the Mexican rebels, or according to Mexican Reds, oldest the sailors will be "late for supper" here some night soon.

* * *

DETECTIVES ROUTED—WHAT?

YES sir a score of Canadian detectives were driven from a Williamstown, Ont., home at the point of not a revolver—but the point of a broom. We will confess the record floor while "the officers" were ejected on the ground floor. Though they got in on the 'ground' floor what they left behind furnished and headquarters called the sleuths "home."

* * *

P. S. The officers were searching for liquor.

* * *

NINE fashionably attired Egyptian women entered King Tutank Amen's tomb on Thursday. When they arrived in the sanctum they de-scended by a hidden stairway leading to the vaulted, dusty chamber. Apparently everyone apparently enjoyed themselves.

* * *

Ladies are so romantic. They find romance no longer around the corner, but in Egypt. And they be they thought it was King Tut's summer home.

* * *

MIKE ANDRUCHUCK, Toronto "transient" surrendered some "hot" waited until he saw a constable looking in the other direction and promptly, laid assaulted the "cop" to arrest him. He regretted it afterwards.

* * *

One of the nicest ways to get into jail imagine he says the office can.

* * *

WHEN KNIGHTHEAD WAS IN "DUTCH."

ENGLISH! knight is seeking divorce from his wife, and names his youthful chauffeur as co-respondent.

* * *

Another proof that overzone should "drive their own". Indefatigably from what we read the type of 'girl-woman' who "rolls her own."

* * *

TROUBLOUS TIMES.

(Manchester Guardian)

We are distressed at the impoverishment as compared with our pre-war state; we can no longer lead as the superabundant pre-war wealth that flowed from our coal fields; we are the only European country cursed in the way that is paying its way at all, the only one whose currency and credit are not either ruined or terribly in the scale.

We are hard pressed; we are, to use Mr. Churchill's picturesque phrase, eating thin a time that tests the fortitude of the nation. But the nation almost as severely as those quarters were intended for "There is vague of the ship's company in the wrecked Treverya's boats.

to medical reports.

The people will continue to live and do business in these shacks and barracks until permanent structures can be built—and that will, at least, be a year or so, in many cases longer. And the Japanese will continue to build their lives to live in the shacks, or others like them, just as they did before the earthquake. The cold fact is that the people, the very poor people, if he has a home at all, must earn his bread. I must to sleep on and a paper wall between his family and the street every day, is living just as well now as he did when he had a palace.

Tokyo's Broadway.

The "Ginza" is Tokyo's "Main street" Tokyo's Broadway and Fifth Avenue, and combined. Formerly, its brick shacks have replaced the wreckage of the once proud buildings—and business is being done in all of them. Somebody borrowed the steam "Ginza" lines as Usual." Now you find that sign, in English, over almost every shack on Ginza!

The Marunouchi district, Tokyo's financial area, and its "main street" section—the home of the big banks and insurance and other large-scale office buildings (None ever eight story lots tall). All these skyscraping stand—but several are too badly warped and unsafe for occupancy. The outside of the great N. Y. P. building is being torn down—and the great N. Y. red rents. But the steel frame is intact and the building will soon again be restored.

But most of the buildings in this section, such as the Tokyo Gaikwan, or new Oriental hotel, the architect of which is so warped as to be unavailable for reconditioning.

Also, strangely speaking, the Marunouchi district stands, and is all of business activity. Other than these stands—which means that everybody is living in shacks and barracks, principally to the Marunouchi Building and the Tokyo Station—and, according to real desk room, office room, store room, is being rented at twice the rate of New York, Chicago, Kansas City, or San Francisco. Atlantic—every city you name—being, overnight, confronted by a sudden call for building for all the important bulk of its business. Today, the Yaesu-dori Mercantile building, day and night, is more concentrated than it was before the earthquake and the rushiest of rush hours.

Dead Not Forgotten.

And there are the temples and shrines. The "dead" (and the dead children) stuck up in wayside graves. Before the earthquake, I set out a little brush around his neck and flowers, flowers, flowers and rice, and fresh cups of sake—that those who had left behind them may have refreshment in the other world.

Today, the Buddhist faith of the Orient is a sealed book to the Western world. Japan is a faith produces smiles in adversity, courage amid danger and disaster, and, above all, the memory of loved ones who have died, but that exists in the hearts of mourners and hope with a grin to no enormous a stagger that they can't get it back down and go to work.

To say that Tokyo and Yokohama today are grim, amid shacks, in a wilderness of ruin, is something like fary and that great things will come therefrom.

Cream Clears A Stuffed-Up Head

INSTANTLY OPENS EVERY AIR PASSAGE—CLEARS THROAT.

If your nostrils are clogged and your head is stuffed because of head colds, or catarrh, or hay fever, just a antiseptic cream into your nostrils. Instantly every air passage is open, soothing and healing swollen mucous membranes and you get instant relief.

Don't suffer. Get a small bottle of Ely's Cream Balm at any drug store. Just a few moments after using it your head is clear; no more hawking or snuffling. Count fifty. Then breathe! Delightful, isn't it? No headache.

News and Mary Astor in a beautiful 5 act picture "The Red Lily" Richard Dix adapted from Rembrandt' famous painting. Special engagement for exhibition on the same program.

BRILLIANT CAST IN IBANEZ'S "THE TORMENT"

All the artistry, perfection of detail and lavishness of production which characterized Rex Ingram's screen productions overwhelming photoplay, "The Torment," by Ibanez, which he has now completed in the making of Ingram's film, is evidenced in the picturization of Vincente Blasco Ibanez latest and greatest romantic, tragical romance. This cosmopolitan Goldwyn Cosmopolitan production is now exhibited at the Capitol theatre today, matinee and night.

Rex Ingram has returned to make "Enemies of Women" one of the most beautiful films ever made. It was for this reason that Cosmopolitan upon the traditional policy of entire company to Europe on location, scouring the continent for the right setting of picture.

The leading roles are in the capable hands of Lionel Barrymore and Alma Rubens. The supporting players are supported by such prominent stars as Edward Connelly, Gertrude Olmsted, J. Gareh Hughes, Paul Panzer, W. H. Bainbridge, Nigel De Brulier, Stanton Heck, Wesley Barry and Lucy Fox.

BEBE DANIELS and CONRAD NAGEL NOW AT REGENT THEATRE

Bebe Daniels and Conrad Nagel, have the featured roles in Penelope Stanhope Wheeler's screen version, "Sizzel Hot," which is the feature attraction at the Regent theatre for the remainder of the week. It is said to be a highly dramatic story, with considerable comedy. A very funny Century comedy and Pathe News complete the entertainment.

Mr. and Mrs. Louis Brown, Carrying Place spent Sunday at her father's Mr. W. Gilbert's.

Mr. W. C. Farley visited Mr. Clarence Vermilyea on Sunday.

The drama was put on at Shannonville Friday night to a full house. On Wednesday night a dance is given at Plainfield. The drama is of such a character that it deserves good patronage. Every elderly person, social and nonsocial combined.

Much regret is felt at the serious illness which befell the Clapp boys on the Highway when their car turned over.

Mr. Frerest Prindle and wife spent Sunday evening at the home of Mr. Earl Prindle's.

Mr. and Mrs Gannon and family spent Sunday at Mrs. Lywoods.

Mrs. Clarence MacDonald has gone to Prince Edward to her husband Hut. Mich.

Mr. and Mrs. Earl Anderson and wife visited Sunday with their parents, Mr. and Mrs. George Cornell.

Our new butcher shop run by McNabb & Cairns is doing a flourishing business in Foxboro.

The ball given by R. N. MacDonald in the Orpheum Hall Friday night was a decided success. The hall being decorated with elderly flowers for the occasion After refreshments had been served the floor was cleared and about two people the prize waltz was called on, the prizes being the first Mrs. Lena Hunt Mr. Casseman and Mr. Brown of Belleville. It will be being quite difficult to decide among so many good waltzers both prizes being awarded to Mr. and Mrs. Harry Boyle of Belleville. Is it any wonder with our beautiful Hall with 4 floors and the Bon Ton Orchestra from Belleville to play for dances that people were heard to say they had the time of their life.

CANADIAN NATIONAL RAILWAYS

GOING EAST

G. T. Sn. No. 29: 12.15 a.m.—Fast train, daily.
G. T. Sn. No. 31: 12.19 a.m.—Mail train, daily.
G. T. Sn. No. 10: 7.57 a.m.—Fast train, 8yer, daily.
G. T. Sn. No. 12: 11.40 a.m.—Mail and Express, daily except Sundays.
G. T. Sn. No. 14: 12.19 p.m.—International Limited, daily.
G. T. Sn. No. 16: 5.05 p.m.—Local Passenger, daily except Sunday.
G. T. Sn. No. 28: 5.15 p.m.—Local Passenger, daily except Sunday.
C. N. Sn. No. 8: 2.35 a.m.—Express, daily.

GOING WEST

C. N. Sn. No. 9: 8.50 p.m.—Mail and Express, daily, except Sunday.
C. N. Sn. No. 105: 6.00 p.m.—Mail and Express, daily except Sunday.
C. N. Sn. No. 15: 2.00 p.m.—The International Limited, daily.
C. N. Sn. No. 3: 3.45 a.m.—Express, daily.
C. N. Sn. No. 303: 10.10 a.m.—On Tuesday only, thence connection is made to Picton and intermediate points; daily except Sunday.

G. T. Sn. No. 13: 5.13 a.m.—Express daily.
G. T. Sn. No. 27: 7.3 a.m.—Express daily.
G. T. Sn. No. 5: 5.34 p.m.—The Queen City, daily except Sunday.
G. T. Sn. No. 29: 7.45 a.m.—Local Passenger, daily except Sunday.
G. T. Sn. No. 27: 11.45 a.m.—Local Passenger, daily except Sunday.
G. T. Sn. No. 20: 2.10 a.m.—Express daily.
C. N. Sn. No. 302: 8.10 a.m.—Motor to Napanee, thence steam, arriving Kingston 10.30 a.m. daily except Sunday.
C. N. Sn. No. 30: 9.40 p.m.—Daily except Sunday.

BELLEVILLE AND PETERBORO

GOING WEST

	Leave.	Ar. Peterboro
Passenger	11.00 a.m.	8.25 a.m.
Mail	7.45 p.m.	1.58 p.m.
Passenger	8.00 a.m.	8.15 p.m.

Belleville and Peterboro service daily except Sunday.

BELLEVILLE AND MADOC

GOING SOUTH

	Arrive.	Ly. Madoc
Passenger	4.15 p.m.	2.00 p.m.
Passenger	10.30 a.m.	7.00 a.m.

BELLEVILLE AND MADOC

GOING NORTH

	Leave.	Ar. Madoc
Passenger	12.00 p.m.	1.58 p.m.
Passenger	5.10 p.m.	6.55 p.m.

Music & Drama

ANNA Q. NILLSON AT REGENT MONDAY IN "HEARTS AFLAME"

Anna Q. Nillson, Ralph Graves and Frank Keenan are featured in Louis B. Mayer's Metro production, "Hearts Aflame," which is the screen attraction at the Regent theatre, Monday, Tuesday and Wednesday, for a matinee daily.

The picture was taken on Lake Huntington, in the Sermon, on the government, in the Adirondacks. The lumber camp scenes were taken in the actual scenic action. "Heart's Aflame" is one of the most interesting pictures that has made this year.

Charles Murray in a two reel comedy entitled "The Fiddin Fool," a new Pathe News and a Century comedy complete the program.

Ralph Graves and Edith Johnston in a thrilling chapter of Universal's serial production play "The Steel Trail" are announced for Saturday's matinee and program with the above feature offerings.

THRILLING SCENE IS PICTURED IN GLORIA SWANSON'S VEHICLE, "AN AMERICAN WIFE."

CRACKI CRACK!

The sound of a revolver ring out and a moment later one of the duellists falls. Then he is seen to rise to his feet as the bullet he has torn through his shoulder and then he promptly draws from his pocket and fires the revolver into the ground.

But he didn't know that the bullet came from the gun of his opponent who fired with a massive silencer and that the wounding took place only in the fake camera to insure the death of his opponent in the duel to the finish. The final exposure of the assassin and the subsequent arrest of the duellist who is one of the high spots of the new Allan Wood production of Gloria Swanson's "My American Wife," in which Gloria Swanson is starred and is playing at the Capitol theatre today.

Antonio Moreno, leading man, plays the young Argentine who is in love with Gloria, and Lila Lee is the South American Republic.

Charles Furzin in a very funny Mack Sennett comedy titled "Where is My Wandering Boy This Evening," plus

SINCLAIR'S

A Scarf

Will in a great many cases settle the question of what to give. Bright and colorful, and very practical these new Scarves will prove most acceptable as gifts. Bright colors, quiet colors, and many striped effects make selection easy. There are some in fine Crepe de Chine as well as many sizes in Knitted Silk Scarves. Prices from $1.75 to $4.00 each.

Fancy Linens

There are so many pretty pieces in this great assortment, that would give happiness to any woman. Cloths, Centres, Tray Cloths, Doylies, Sets, Serviettes, Towels and Pillow Cases allow wide choice, and at moderate prices, too.

BATH TOWELS

Excellent values in Towels of good quality. In White, White with Colored Borders, and all colored at 45c. to $1.75 ea.

FOR MEN—SOX

A few good qualities in Silk and Lisle, fine Cashmere and Worsted Sox. Big values 50c. to $1.00.

SHIRT LENGTHS

Fine qualities of Striped Silk Shirtings, boxed in Shirt Lengths, at $3.00 and $6.00 ea.

SUSPENDERS

In Christmas Boxes. Good values at 50c., 75c. and $1.00.

KNICKERS

A gift of the more intimate sort, Knickers of Satinette, Fancy Silk, or Wool Jersey. A fine variety at $1.10 up

A KENWOOD

Would be a perfect gift to any housekeeper or bride-to-be. In some colors there are only one or two left so it will pay to shop early. Unshrinkable and guaranteed colors; size 72 x 84 at $8.75 each.

INDIAN LACE

Centres, Ovals and Doylies, hand made Indian Lace Rose pattern, priced very low.

Please Shop Early in the Week and in the Day.

SINCLAIR'S

THE COLD WEATHER WILL SURELY COME

Are you prepared for it? If not call around at our store we will show you fur coats at a reasonable price, that will keep you warm when the stormy winds do blow.

DELANEY
Belleville's only Exclusive Furrier
17 Campbell Street
Phone 797 Opp. Y. M. C. A.

CANNIFTON POINT ANNE

Mr. and Mrs. Ralph Graves and Mrs. Carrying Place spent Sunday at her father's Mr. W. Gilbert's.

Mr. W. C. Farley visited Mr. Clarence Vermilyea on Sunday.

The drama was put on at Shannonville Friday night to a full house. On Wednesday night a dance is given at Plainfield. The drama is of such a character that it deserves good patronage. Every elderly person, social and nonsocial combined.

Much regret is felt at the serious illness which befell the Clapp boys on the Highway when their car turned over.

Mr. Frerest Prindle and wife spent Sunday evening at the home of Mr. Earl Prindle's.

Mr. and Mrs Gannon and family spent Sunday at Mrs. Lywoods.

Mrs. Clarence MacDonald has gone to Prince Edward to her husband Hut. Mich.

Mr. and Mrs. Earl Anderson and wife visited Sunday with their parents, Mr. and Mrs. George Cornell.

Our new butcher shop run by McNabb & Cairns is doing a flourishing business in Foxboro.

The ball given by R. N. MacDonald in the Orpheum Hall Friday night was a decided success. The hall being decorated with elderly flowers for the occasion After refreshments had been served the floor was cleared and about two people the prize waltz was called on, the prizes being the first Mrs. Lena Hunt Mr. Casseman and Mr. Brown of Belleville. It will be being quite difficult to decide among so many good waltzers both prizes being awarded to Mr. and Mrs. Harry Boyle of Belleville. Is it any wonder with our beautiful Hall with 4 floors and the Bon Ton Orchestra from Belleville to play for dances that people were heard to say they had the time of their life.

GERMANY IS RECOVERING, AND HAS THE MONEY, IT IS SAID

By J. W. T. MASON
(Written for the United Press)
New York, Dec. 15 (United Press)—Germany has passed the peak of her domestic misfortunes and is on the way to recovery. The new monetary system introduced by the government to establish her confidence is having an immediate effect on prices and the evil of the paper mark as a speculative instrument has come.

The German experiment with unsound money has had the effect of creating very large funds abroad for the German government. Foreign speculation in marks have been fooled by Berlin's unscrupulous financial tactics. It is not unlikely that a billion dollars in Europe and America may have been paid for marks by people who expected to have castles on the Rhine for a few cents while the marks returned to par. The mark will never come back and the money paid for German paper currency has passed forever from foreign purchasers into the coffers of the German government.

A TRANSFER OF WEALTH

The only effect of the reign of the paper mark in Germany has been to transfer German wealth from one set of Germans to another. The wealth itself still remains within Germany, ready for use as soon as a permanent settlement of the reparations problem makes it safe for wealth to show its head. No permanent harm, therefore, has befallen Germany internally from the mark's collapse. In fact, there has been temporary misery among a certain class of the population, while the German government has taken from foreign speculators their funds and cash to embalm it for all the actual cash payments on reparations account.

The fall of the Stresemann cabinet was regarded by those who sincerely believed it would mean plunging Germany into chaos. Instead of that, Germany is now emerging from chaos. There will be no more frequent succession of governments to the Stresemann ministry, but the new financial policy now established is not likely to change in its essentials, however many times the Berlin ministry may be over thrown by an outward concession to the Reichstag powers of the Reichstag.

Even now the new plan is further playing with paper money with any benefit to the German government. Foreigners, having been loaned no loads over paper marks, will not speculate again with the new currency. If they were foolish enough to do so, there is no question but that the financiers in charge of Germany's monetary policy would start the printing presses as of old and would pass out irredeemable paper in whatever quantities foreign speculators desired.

CAN'T PLAY GAME TWICE

But the Germans have now become permanently rich. The game cannot be played twice. Therefore, to depress the currency would be only to cause general confusion within Germany, resulting in no benefit to the state. Hence, it is to be expected that the present stability of the mark will be permanent, no matter what government changes may follow.

Stabilization in all Germany needs to keep the country going for a week. Even at the height of the inflation of the mark, German unemployment numbered only 500,000 persons, the International Grent Britain. Now that German employment is somewhere near 6,000,000, comparatively inflexible wages basis, unemployment is down to 500,000.

Prices have started to fall, and the German people are ready for a period to await the saner rich equanimity. It has not been long since Germany was cut out, the American government is preparing to grant Germany food credits to find a market for American grain. So, why should the Germans worry?

W.C.T.U. NOTES

The following are quotations taken left to both ones. Evidently "father" literally from the Bible-thinker". Is not a comedy. What is a comedy of the anti-prohibitionists, with nor a tragedy?

OBITARY

THE LATE MRS. R. R. LEONARD.

The news of the sudden illness and death of Mrs. (Dr.) Leonard of Nappanee, came as a shock to the whole community. Mrs. Leonard had been enjoying her usual health, attending to her home duties, and preparing for the Christmas reunion of the family, when she was taken with a stroke on Tuesday morning.

During the past summer Dr. and Mrs. Leonard had spent their 40th wedding anniversary at Murray Bay at the summer hotel of which Sidney Dozier is the proprietor.

To Dr. and Mrs. Leonard were born five children, of whom four survive, Mr. Will Leonard, of Toronto; Marian, Mrs. Love, of Toronto; Hazel, Mrs. Byers, of Gannsouge; and Francis, now Mrs. R. J. Graham, of Belleville. The children were all hastily summoned and are here for the funeral which will be held from St. Mary Magdalene Church, of which Mrs. Leonard was a member.

Besides the children there are left to survive her a brother, Sidney Dozier, and her husband, Dr. Leonard, the proprietor of Nappanee.

"THE ELEVATOR" IS ON THE MARKET

Complete with sidelights on every department of the ten months of a school year, "The Elevator", organ and emblem of the Belleville School in the form of an attractive Christmas edition, is on the market. The book stores here.

The Elevator tells the story of the student at work and play, being replete with college wit and humor, with prize competitions, stories, photographs and everything in the busy life of our High School.

fee added comments.

"Temperance is self-imposed, self-enforced"—and is right and good.

"Prohibition is imposed by others without your consent—at least by the consent of treacherous, lazy majorities.

"Temperance means your control of yourself—and has always been preached by prohibitionists.

"Prohibition means other people's control of you"—and you know you cannot control yourself.

"Temperance implies use in moderation"—of that which is good.

"Prohibition forbids use even in moderation"—of that which is evil.

"Temperance is a voluntary attitude.

"Prohibition is a form of insanity"—and yet the Modernistmists base their claims for support upon the failure of prohibition contained in their platforms.

"Temperance can be defended; it must be attacked and defended especially by those who make money out of the sale of strong drink.

The following incident is copied from the Wednesday edition of the Anti-Modernistmist document—

Mr. Mac—Jones went to and fro in her bed one night; the clock struck three, and the voice of a little child came plaintively from a crib:

"Mama," it said.

"Yes, love?"

"Mama, I can't sleep. Won't you please tell me a fairy story?"

"Wait, my love," said Mrs. ——, "your father will soon be home, and he will tell you a story."



A Life-Long Present ....

The day when you present her with a ring as a symbol of your affection could be fittingly called the day of days.

What an ideal time in Christmas to give to her the ring for your engagement. It's all the more delightful when given as a Christmas gift.

Visit us to-day and make your selection from an array of sparkling, glistening diamonds! There are many other qualified gifts to give her for Christmas.

Angus McFee
JEWELER

ADVISE NEBRASKA FARMERS TO MODERNIZE THEIR FARM HOMES

Lincoln, Neb., Dec. 15 (United Press).—"Light the lamp, ma, I just filled it with kerosene."

"Johnny, bring in some water and wood, the stove is nearly cold, and I haven't anything to wash the dishes in."

Those are words still in use on most of the farms of today.

The farms of the country are to be modernized to the extent of making it according to a survey of Nebraska farms now being carried on both being frequently performed by the women of the home, according to a survey of Nebraska farm homes completed by the Nebraska College of Agriculture here, under direction of Prof. J. O. Banks.

Answers to a questionnaire were received from 117,758 Nebraska farms, indicating that only 14,500 of this number, or slightly more than 12 per cent, are modern in water, heat or lighting facilities, and only 2 per cent or one out of every 50, are modern in all three.

Welfare or Wealth?

"This is the way the learned professor sums up the report:

"Unfortunately, more attention on most farmers organizations centered more upon wealth than upon the welfare, which is their real purpose, especially during recent years. When the loss of life the world war and the consequent economic disorganization and disruption have affected the economic situation in American farm homes so much more unfavorably than in the case of those of most other countries.

The questionnaire went into the amusements of the farmer of today and surprised a results from the answers that might prove valuable to an ambitious for the next century. For instance, only about one-sixth of those having such a lady he is punished already. Gentlemen, good night!"

So the question remains unsolved.

KNOW LITTLE OF CANADA.

Vancouverites Recite Experiences With Americans Here

How much the people of England don't know about Canada was illustrated at a dinner given by the Hon. Eng., board of trade to a visiting delegation from the Newcastle upon Tyne trade, according to Col. W. W. Foster, Vancouver, who was one of the Vancouver business men who on returning from their visit to England, visited their boyhood homes in Yorkshire, Lancashire, Northumberland, for a few days.

Every where everywhere the Vancouverites went was made by the hosts to understand that they were from out at home. At the head of the table in the banquet room of the Newcastle board of trade was a large Old Glory. The Vancouverites were invariably looked around to see whether a party of visitors from some United States city was being entertained simultaneously with themselves but none was to be seen. Vancouverites were questioned to enquire the reason for the prominence given to the Stars and Stripes.

"Don't you see we are honoring your country and a lady who was helping to entertain the visitors. "But we are Canadians," said the Vancouverites, "From Vancouver, British Columbia, Dominion of Canada." "Vancouver, Washington" in distant Canada and stripes, the reason for the larger namesake, revealed the fact that the Hall decorating committee had heard of only Vancouver, but thought it was somewhere in the United States.

Canadian postal officials state that many letters are received daily addressed to "Brantford, U.S.A." or "London, Ont., U.S.A." all coming from England or France.

"Radios" Is the War Word.

E. W. Horsung, author of "Raffles," writes Philip Gibbs, was a heavily built man, with a large head for her and a certain intolerance of view which made him despise socialists, Radicals, or any critics of the British Empire and the old traditions. And behind a somewhat forbidding presence there was an underlying sweetness, and, above all, a real passionate patriotism. His boy was his greatest pride, a boy steeped in the old traditions which Hornung thought gave the only grace to the code of English gentleman. The boy lived up and was killed. His father was broken-hearted. His only desire now was how to get out to the front, in spite of being the old fat soldier he was, and fought, and too active-minded. He joined the V.A.C.A. and worked with a hot fury, and rushed out ten to muddy Tommies, finding it, as one said then, a "bit more vigorous joy, who had known his son. He survived the war, but not long. His soul was eager for that meeting with his son.

Run-Way Chorus Girl Is The Cause of Theatre Riot

By A. J. GUTIERREZ ALEO
(United Press Staff Correspondent)
Buenos Aires Dec. 14 (By U. P.)—Have scant clothes and chorus ladies a right to live? And if they go out publicly in public in their scanty clothes?

This is a problem which the city "comisario" had to settle when it might after a standard at Avenida Theatre.

During a rather unconventional show the chorus ladies of Illamas company, hardly be excused, came on the scene. Lamas came.

"Somebody has pulled me wife," "Somebody has pulled me wife," and it up to warn the "comisario" that the show was becoming too much for public morals. Lamas came.

"Somebody has pulled me wife," "Somebody has pulled me wife," and it up to warn the "comisario" that the show was becoming too much for public morals. Lamas came.

"I'll attend to it," he said,

MISTER DRURY'S COAL SCUTTLE AUCTIONED OFF TO POLITICIAN

Toronto, Dec. 13.—The famous Queen's Park coal scuttle has now changed owners as well as governments. The proud possessor is now Frederick McBrien, M. F. P., who acquired it almost by a stratagem from Mr. Jenkins of the Jenkins Art Gallery.

Eight o'clock was the official time for the disposal sale of this historic relic, a function which has long interested Premier Ferguson's notions of British sharp practice. Before the time the Henderson auction rooms on King street were crowded to suffocation. Outside there was another crowd trying to get in, and a mob trying to storm the Palace in Patronage.

There was Mr. McBrien, Charlie Henderson and the coal scuttle. Mr. McBrien, finding it impossible to cope with the crowd, dashed into a lane at the back, and by some Herculean effort broke open a window and doubled back to the door.

But he was too late. As he entered the hall of mirrors and spring mattresses, he heard the fateful words "going." The coal scuttle, or rather coal scuttle, for there are two, had been knocked down to Frederick Hughes, Esquire, on $120 bid and disappeared at the price."

Luck was against Mr. Jenkins. The date started a few minutes ahead of scheduled time. The coal scuttles were given the place of honor. Mr. Henderson fired his own austere "Coal hod scuttle hastily on his head. "Here we have," said he, "an historic relic of considerable value. What am I offered for something as unique as the scuttle of Tilsbury Castle, fifteen dollars. Twenty dollars. Enthusiasm ran high, but Mr. McBrien had such an air of resolution that he soon scared off all bidders. He looked as if the ticket into Jimmie Simpson's penitentiary clock in the corner chimed eleven, the mallet fell. The coal scuttle was in the possession of the Conservative party. Mr. Jenkins was just too late.

The scuttles are, however, treasured by those as if they had been distributive critiques. They are reported to have cost $100. They fetched $120. The government is twenty dollars richer because of the U. E. L. skit in purchasing.

Many wonder what Mr. McBrien is going to do with his purchase. Will he exhibit it in the window of his favorite newspaper? Will he present it to Premier Ferguson and return it to its original place on Benin at the parliament buildings. Or will it be handed over to J. J. McCausland for bronze buckets for use as champagne buckets.

The show was not well stage-managed, for the climax came at the beginning. After this dramatic episode it was just plain auction sale. Mr. Charles Henderson had some of his usual felicities of phrase evident when he is selling famous pictures and statuary.

The chief later item of interest was a woman who fainted. Perhaps it was at the ridiculously low price at which historical souvenirs were fetching.

A woman in the crowd seemed to sum it up well when she said, "They should have had this show over in the Coliseum. It is just a regular circus."

It was real political cruelty to make the glory of the U. F. O. end in a circus. Premier Ferguson's bank was not nearly as bad as his tan bark.



"Making" the Weather

By WILLIAM J. LOSH
(United Press Staff Correspondent)

CHAPTER V.

Washington, Dec. 13 (United Press)—Like the moles which perform prodigious labors out of sight of men leaving a single obvious track to mark their presence and passing, the weathermen do much more than merely provide the forecasts which appear in the newspapers every day.

They make special forecasts for pecan farmers who want to stage hunting lights, for bee keepers, orchardists, cranberry planters, harvesters, concrete contractors, live stock raisers, aviators, water power projects, and a dozen other of the most diverse kinds of industrials and in financial lines, to which the weather is dollars and cents matter.

At the five district offices where these special forecasts are made, two-thirds of the forecasters' work is in making the special predictions, and the other third is devoted to the ordinary weather reports for the man in the street.

To Complain

Curiously enough, the person to whom some weather prediction is most vital is most to-be-pitied of the weatherman's mistakes. If some weather change which they have not been unexpectedly severe, they are slow to complain. They know the weathermen are doing their best and they are the most liberal in their attitude toward them. It is the man in the street whose maximum discomfort in an unexpected storm is a pair of wet shoes, who is not critical, the weathermen say.

Another of the tasks pursued by the Bureau in quiet is the analytical study of the devastating tropical hurricanes which sweep out of the West Indies, to destroy shipping wherever they lie in their paths, either in the Gulf of Mexico or of the Atlantic seaboard.

Patiently, year after year, one or another of the forecasters in his "off months," assembles the data supplied by ship masters who were in the neighborhood of the gigantic "twisters" of the seas when they swept by. Sometimes this data is months reaching the Weather Bureau, but when it does come, the meteorological observations are plotted on a chart and another bit of life history of a peculiar hurricane is reduced to print.

When full data is received, the exact tracks of the cyclone are patiently mapped and studied so that mankind may some time master them.

Book About Hurricanes

Next year a book about these tropical hurricanes will be published by the Bureau, the first of its kind for ten years.

It covers every hurricane that has swept the North Atlantic in the past thirty-six years. Their origins are traced from as far east as the African coast and their endings as far north as Scotland. Matters await with particular interest this fruit of the work of one of the Bureau's "nobles."

Other tasks of the weathermen are connected with series of international observations, which are centralized from time to time and generalizations drawn from them for scientific purposes.

Studies in adapting radio to the science of weather prediction and the dissemination of forecasts is also being pursued. The Bureau now uses radio in several ways; for instance, it receives from ships valuable observations that permit determination of atmospheric conditions that otherwise would escape notice, particularly hurricanes, and it disseminates forecasts by radio for shipping and farmers. Studies are now being made to determine if radio can be adapted to the gathering and dissemination of the meteorological data from the hundred of observing stations throughout the country.

(END CHAPTER V.)

Recent explorations in the very center of Australia have resulted in the discovery of a hitherto unknown fresh water lake. During the rainy season it has a circumference of 10 miles. The surface was described as "a moving mass of ducks." At Alice Springs the Macdonald Ranges, where settlements have already been made many miles beyond the terminus of the railway, the climate in July and early August is described as ideal. There are frosts at night and sometimes ice in the morning. Fruits and vegetables are excellent and surprisingly prolific. The white children of the pioneers in this remote district look like English children and the adults are pictures of health—at least in the eyes of Australia's enthusiastic explorers.—Living Age.

Milton's Comeback.

No one has ever called John Milton a wit, yet the great poet could on occasion say a snappy thing, as an old letter, recently discovered, shows. Charles II, desired to meet Milton and when he did he made the bitter remark, "God hath punished you for your sedition toward my father by taking away your eyesight." "Aye," said Milton, "not before I gave him eyes to see his bread."

Millions of Jute Bags.

A large order is that for a million jute bags for grain carrying purposes in Russia which has been placed by a representative of the Soviet Government with the Jute Industries, Dundee, Scotland. The contract price, which has been paid, amounts to about £100,000. An order for another four million bags for Russia is expected to be placed shortly.

Grouse and Salmon.

Grouse shooting is the most expensive sport in England. Every bird brought in the round costs the lessee of a shoot at least $3.85. It is calculated that it costs many of the wealthy United States visitors who fish salmon in the Gaspe rivers, about $90 a salmon for their sport.

World may be safe for democracy and still not entirely safe from it.

TO TAKE OFF THE SHINE

When genuine, if clothes become shiny try rubbing a piece of fine sand paper on the shiny part.

Have you any Symptoms of Kidney Trouble?

YOU may be one of the many thousands of people who have kidney trouble, yet are unaware of the fact. Read this list of symptoms carefully. If you have any of them, you are suffering from kidney trouble.

Pain in the back, in the region of the kidneys.
Swollen hands and joints.
Dark rings around the eyes.
Brick dust deposits in the urine.
Black specks floating before the eyes.
Too frequent or scanty urine.
Puffiness beneath the eyes.
Burning sensation when voiding urine.

It is useless to treat these symptoms. You need Gin Pills. They get at the cause of the trouble—the kidneys. Gin Pills act these organs to rid the blood of impurities and so rid you of all aches and pains. Don't wait until more serious troubles arise—get Gin Pills now. They are the one specific remedy for kidney disorders.

50c a box at your druggist

GIN PILLS FOR THE KIDNEYS

NATIONAL DRUG AND CHEMICAL COMPANY OF CANADA, LIMITED
TORONTO ONTARIO

Gin Pills in U.S.A. are the same Gin Pills in Canada.

A MODERN SANTA CLAUS



THE world is getting so big and there are so many little folks and big folks in it, who look forward to a visit from Santa Claus on the same day, that the genial old gentleman is forced by the pressure of his duties to discard his reindeer and his sleigh on occasions and to travel on the fast passenger trains and aeroplanes of the present day. Nothing but the very best that are speeding people home for Christmas Day, he has chosen as his steed will do Santa Claus, and that is why, as you will see, the Canadian National Railways. These are of the huge locomotives of the Canadian National passenger locomotives known as the 6000 type, are the largest passenger locomotives in Canada. Santa Claus posed for this picture when he was inspecting the engine so that all the boys and girls, and grown-ups too, could be sure that he would reach them on Christmas Eve.

BROWN'S SHAMROCK LINENS

A Housewife's Pride

Women who take a pride in their household linen will appreciate the perfection of Brown's Shamrock Linen towelling.

It is of a variety of designs at prices adapted to every purse. Every red-ground Brown's Shamrock Towelling—your guarantee that it is pure Irish Linen.

BROWN'S SHAMROCK PURE IRISH LINEN

Everything in Linens for the Home

JOHN S. BROWN & SONS, Limited Belfast, Ireland

Canadian Branch—John S. Brown & Sons (Canada), Ltd., 26 Wellington St. West, Toronto





NOW FOR THE GRAND XMAS RUSH



WE WERE NEVER IN BETTER SHAPE TO TAKE CARE OF YOUR XMAS WANTS, THERE IS NOTHING MORE ACCEPTABLE THAN FOOTWEAR AND WE HAVE A SHOE TO FIT EVERY MEMBER OF THE FAMILY. OUR SHOWING OF SLIPPERS IS IMMENSE, THE BOYS AND GIRLS WILL WANT NEW HOCKEY BOOTS THIS YAR, NOTHING WOULD PLEASE OR SUIT THAT YONG MAN BETTER THAN A CLUB BAG, OR THAT YOUNG LADY, A PAIR OF SATIN SLIPPERS

THE
J. J. HAINES
SHOE HOUSES



EVERY SPORT AT A GLANCE

Latest Sporting News

HERE, THERE AND EVERYWHERE

SANNING WITH CARR

RUTH MOST VALUABLE PLAYER IN B. B.

By HENRY L. FARRELL,
(United Press Sports Editor).

New York, Dec. 14 (United Press).—Babe Ruth received every vote cast by the official jury of sport writers at the end of the 1923 season as the most valuable baseball player in the American League.

Ruth, no doubt, would have received just as many votes if he had been put up as a candidate for the honor of all baseball's greatest and most valuable player.

Official batting averages of the American League remove all doubt that might have been entertained as to the Babe's right to the title. He certainly was the most valuable batter in the league.

With an average of .393 he finished second, only ten points behind "Harry Heilman, the Detroit star, who played in eight games less than the Babe.

Ruth played in every game with the Yankees and he played baseball in everything he had in every game.

He fichibed in a tie for the home-run honors with 41, and it must be remembered that he seldom got a good ball to cut at.

He scored more runs than any player in the league and more than half of his 205 hits were for extra bases.

His work on the bases was fine and his fielding splendid.

Compared to what he did in 1922, Ruth's record last season made his efforts of the previous year look like a "washout". It was not that he did not play baseball in 1922, but it was more that he didn't have his mind on baseball.

Last winter Ruth said he had learned that it required more than a couple of hours on the ball field to make a player, and that he was going to make baseball his entire business.

He cut all his foolishness, trained hard all last winter, went to Hot Springs ahead of the rest of the squad as hard in the training camp as any rookie, and was amply rewarded for his sacrifices.

The Babe is of such a carefree disposition that he was feared he might be tempted to get happy over his 1923 record and enjoy himself this winter, but so far he has shown no tendency to cut loose again.

He is back on his farm in New England, and has gone into the poultry business on a large scale.

He shook off his overalls and went to Cambridge for the Yale-Harvard game, where his "side-line" as an athlete made it possible for him to get a choice seat in the grandstand.

"I'm going to New York around Christmastime to do a little shopping with the wife, but we are going back to the farm to throw a big Christmas for the baby. I'll stay on the farm until the middle of February and then I'll pull out for Hot Springs," Ruth said.

The Babe looked well. His eyes were clear and, although he was a little heavy, he was obviously in shape.

Ruth still has hope that he will be able to add the batting championship of the league to his record and he is going out for it next year.

"Harry Heilman is a great batter and a fine fellow, but I think that I can take that championship away from him next year the Babe said.

Ruth and Heilman are very close personal friends.

The Babe, incidentally, thinks that the Yankees ought to be good for at least three more pennants and as many world's championships. He said the thing that pleased him most in the last world's series was the reluctance of the statement made before the series started that the Yankees didn't have a heart.

Ruth, according to intimate friends is saving his money. When he was hitting the high spots he went through a quarter of a million dollars and he took some of his 1922 pay to get out of debt.

Figuring that he has at least four years to go and that with attention to his business his value should not decrease, the Babe has it doped that he can get enough money away to make his future safe and to remove from him the threat of the big leagues and bush league pay after his time has passed in fast company.

Ruth is a great admirer of Jac Dempsey, and he has taken a leaf from the heavyweight champion the big fellow in sport does not have to be a sucker with his money to be popular.

The way the Babe attended to business last season was not only of immense benefit to himself, but it proved to be one o the biggest factors in getting the Yankees into the world's series and getting them out of the fight with the Giants as the world's champions.

While he was the whole works during the season, Ruth did not break up the world's series himself, but he was the big three that worried the Giants most of all.

In striking out in the last game of the series, with the bases filled, and the Yankees behind, Ruth upset Bill Ryan, the Giant pitcher, almost as completely as if he had knocked the ball out of the lot.

That is going rather far to prove a point, but the Giant players all agree that Babe completely upset Ryan when he struck out and the could not bear down on the ball when he was pitching to Bob Meusel.

O.S.D. TEACHERS BEAT B.H.S. GIRLS

The Ontario School for the Deaf ladies and the High School Second team played a league fixture on the "Y" Alleys yesterday afternoon, the Girls from the West Hill won by 145 pins. Miss Blakley made the highest total but Miss McArthur of the High School Five was only two points below her with 297. Her 168 was the high single of the contest.

O. S. D.

Miss Bryan	102	80	166—304
Miss Aitchesun	161	117	105—373
Miss Blakely	103	137	153—359
Miss Churchill	121	97	93—310
Miss Gilhandera	93	71	105—277
			1623

HIGH SCHOOL

Miss Whalen	98	94	105—297
Miss Gartley	125	95	110—270
Miss Williams	97	109	94—300
Miss Hyman	99	121	84—304
Miss McArthur	98	131	168—297
			1519

LONG-ENOUGH.

"Did that new medicine help you?"
"Yes, indeed, it's long as my imagination lasted!"



The indirect cause of the fatal Twentieth Century Limited train wreck at Forsyth, N. Y., was a luxurious sedan that stalled on a railroad crossing. The first section of the crack limited struck the car and the photo above shows all that remains. Nine persons were killed in the train wreck.

C.N.R. Staff Team Meet Express Boys

C. N. R. office soft ball team are winners of A section of the dual league which went into the semi finals here at the amounts last night. The fast stepping railroaders defeated the 34th battery boys in a seven inning game last night to win the honors, by the score of 11-2.

In group B of the league, the Express team defeated Natural Tread shoe last night for supremacy in that section by a 17-12 score and in a hard fought battle.

Winners of A section, the C.N.R. office staff team and winners of B section, the Express-men, will play the final and last game of the season at the armouries Monday night for the league supremacy.

The Shoemakers protested their game with the Expressmen last night over the eligibility of player Lorne Stark. President Rich Fish and other officers threw the protest out.

Umpires were: 1st game Allen Meagher, George Langdon, Sammy Symons.

2nd game—Collings, Nurse, Crenk.

Batteries—Expressmen—Strachan, Stark, c.

N.R. Trend—Randfield, p; Charleton c.

C. N. R. Office—A. Weir, p; Newton, c.

34th Battery—Langdon, p; A. Arnott c.

"BRICK TOP" CLUB.

New York, Dec. 12. (United Press). —The "red-headed girls of Hunter College have formed a club. Any kind of red, from burnished gold to plain old brick-red, entitles the wearer to membership. The invitations to social events of the "Read-headed Club" are appropriately written on red cards.



Miss Florence Flower (above) claims the Woman's World Champion Pocket billiard title. She will soon play the best men players in New York state it is reported. Miss Flower, also of New York, says she got her "start" with the cue. Daily is a noted pocket billiardist.

KINGSTON ROAD NOTES.

There was a large attendance at the regular monthly meeting of the Quinte Branch of the Women's Institute, held last afternoon at the home of Mrs. Robert Redner, Pinnacle St. Belleville.

A splendid program was given after which a dainty lunch was served.

Clothing was contributed by the members for some needy families.

Next meeting will be held in January at the home of Mrs. Donald Bradshaw.

Mr. R. J. Garbutt is making improvements to the interior of the house.

Mr. J. S. Finn, electrical contractor of Belleville has finished wiring the house and barns of F. B. Parrott.

Mr. Harry O'Neil has purchased a new Dodge car.

The children of the neighborhood are busy practising for the Christmas tree to be held December 21st.

A "house warming" was tendered Mr. and Mrs. Arthur Chase last Friday evening by a large crowd of neighbors and friends. The evening was spent in games, music and dancing, until the "wee sma hours." After lunch the crowd sang "For Auld Lang Jolly Good Fellows" and departed for their own homes wishing Mr. and Mrs. Finnin many years of health and happiness in their pretty up-to-date new house.

Boy Stopped Liner.

"Man overboard!"

The cry rang out as was raised on the liner Borda in the Atlantic, on her way to Melbourne, says the Melbourne Herald. A frenzied mother heard it, and recognized the voice of her only son. She looked over the side, and saw his striped school cap rising and falling on the crest of the long ocean rollers. She raised the alarm, which was quickly passed along the deck. Barely a minute later the liner's engines were reversed. A boat was launched with amazing rapidity.

Passengers lined the decks and stood breathless as the officer in charge of the boat steered in the direction of the bobbing cap which was the clue to the whereabouts of his missing passenger. They picked up the cap, but found no trace of the owner. At last they sadly returned to the ship, and the boat was hauled up—the whole operation, from the first alarm to full steam ahead again, occupying 23 minutes.

Then the small boy who owned the cap appeared on the scene and thanked the boat's crew for recovering it. He had raised the alarm when it had blown overboard. In Captain Marryat's day the would have keelhauled the little rascal.

Never-Stop Railway.

A never-stop railway, the travel of which require neither driver, conductor, nor signals, is being experimented with at the Kursaal, Southend, England, where 1,000 yards of track have been laid for testing purposes. The speed of the train is automatically increased and decreased. When it arrives at a station the train slows down to about one mile and a half an hour, so that passengers can step on to a "landing platform" which is level with the station platform. The principle is similar to that of the escalator. But once past a station the train goes speed up to 24 miles an hour. Its speed is controlled by a powerful dynamo driven by a special motor. No noise is made by the train, and the wheels have rubber tires. The cost of a seat per mile works out at 1-5 of a cent. Each carriage is capable of holding eight persons sitting and eight standing.

SMOKE
OLD CHUM
TOBACCO
MANUFACTURED BY IMPERIAL TOBACCO COMPANY OF CANADA LIMITED

POULTRY ENTRIES
SHOW GOOD RECORD

Entries for the Record of Performance for Poultry conducted by the Dominion Live Stock Branch, Department of Agriculture, Ottawa, have just closed and a total of 15,235 birds will be tested on breeders' own plants during the 1923-24 laying season. This is a considerable increase over the 12,286 birds entered last year and is significant of the interest which has been aroused in pedigree breeding work. The birds entered are representative of the poultry flocks of 184 breeders in all parts of the Dominion.

Each province in the Dominion is represented in this work though British Columbia is well ahead, 8,156 or 53 per cent. of the birds entered being from that province. Ontario is second with 2,253 or 21.3 per cent. Quebec third with 1,267 or 8.3 per cent. and Alberta fourth with 1,235 or 8.1 per cent. The standing of breeders by provinces is in the same order.

Birds that lay 156 eggs in 52 consecutive weeks are entitled to Record of Performance certificates of registration. To qualify for registration in the standard variety and free from standard disqualifications, and for their eggs to average at least 2 ozs. each. The breeder keeps his own records, and these are checked from time to time by Inspectors of the Dominion Department of Agriculture who make measurements and visits to all the entrants. An annual report of this work is published, and may be obtained on application to the Live Stock Commissioner, Ottawa, Ontario.

TRAVELLING EXHIBITION.

Tuesday to Canadian Friendship Week in France.

The Canadian Travelling Exhibition which is touring France advertising Canada and its products was given a fine start when the municipality of Reims tendered the Canadian exhibit erected with the exhibition a banquet which was presided over by M. Doy, Minister of Commerce and Industry for France.

M. Doy congratulated the organizers of the travelling exhibition on their enterprise, and he remarked last it was an important economic outcome of the natural desire of the people of Canada and France to improve their acquaintenanship. They now would be better able to appreciate each other's products, he said.

The Canadian, the Minister said, not only had to sell their goods to be seen on French soil, but they also had conveyed a further expression of that cordial good-will which had been evidenced at the time of the grave crisis in France, by the Canadians. On behalf of France he extended hearty thanks to Canada for her help during those fateful hours.

There was no sense of "coals for" regarding what Canada had done, but she would remember all the better when the Canadian Travelling Exhibition finally passed along the route marked out for it, some of which bore vivid memories of the days of war. The train bore Canadian products, decided, and good to Canada's friendship toward France.

The exhibition is being given in a train of 20 cars drawn by tractors. Each of the cars forming the exhibition trucks will be drawn by its own tractor and arranged so as to give the appearance of a train. The cars of the exhibits consist of products of Canada's farms, forests, fisheries, mines and factories.

"Give Him" One for Christmas

A silver cigarette case is not merely an ornament. It is a practical gift that any man will welcome. He will appreciate it the more in which it keeps his cigarettes unbroken.

It's truly a man's gift.

A selection made now will insure you of the choicest and will give him something he has always longed for.

Here also, an elaborate display of Jewelery from which to select gifts.

Angus McFee
JEWELER

When Business Problems Need to be Solved

Is the time when you fully appreciate the helpful service the "Standard" renders.

THE STANDARD BANK OF CANADA

Belleville Branch — John Elliott, Manager.

Sub-Branches at Foxboro, and Shannonville.

Cook's Regulating Compound

A safe, Reliable, regulating monthly medicine for Women. Sold for $3 per box, or three boxes for $5, with guarantee to cure or refund the money. Sold by druggists, or sent prepaid on receipt of price. Write for free booklet.

THE COOK MEDICINE CO.
TORONTO, ONT.

BARNEY GOOGLE AND SPARK PLUG— Sparky Makes a Strong Finish, but Not Strong Enough —By Billy de Beck



OF INTEREST TO WOMEN

SOCIAL and PERSONAL

Dr. Branscombe will be in his office, 44 Queen St., Belleville again Monday afternoon, Dec. 17th after having been away doing special work in Syracuse. 413.52.

Mr. William Blakely of 32 Everett St. wishes to announce the engagement of his daughter, Lillian May, to James William Irving of Hollis, L. I., New York. The marriage to take place in the spring.

Mrs. L. E. Bowell left yesterday afternoon for Montreal, Que., where she will spend the week-end.

Miss Frances Curry of Toronto is visiting her sister, Mrs. Cyril Chadwick, Bleecker Avenue.

Mr. Grier Roberts of Toronto is spending the week-end with his mother here.



"RAMON NOVARRO"

Be he appears in the title role of "Scaramouche" in the play within Rex Ingram's "Scaramouche" of which he plays the title role throughout.

ASTHMA USE RAZ-MAH
The Sensation — No Spraying — No Snuff — Just Drink a Capsule
Restores normal breathing, stops asthmatic gatherings in the bronchial tubes, gives long nights of quiet sleep; contains no habit-forming drug. $1.00 at your druggists. Send 4c in stamps for a generous sample. Templeton's, 142 King West, Toronto.
RAZ-MAH
GUARANTEED RELIEF
SOLD BY DOLAN, THE DRUGGIST AND A. L. GEEN.

Freedom from Pain
T.R.C.'s
Templeton's Rheumatic Capsules
for
RHEUMATISM SCIATICA
NEURITIS LUMBAGO
TEMPLETONS TORONTO

Miss Margaret Dryden of Harrysville is returning home today, after having been the guest of her sister, Mrs. Thos. Callaghan, Patterson Street.

Takes Slap At Dance Halls; Laughs At Plea of Exercise

THE present day dance is too much for the youth of the day, Police Magistrate Ellis should be wiped clean off the slate and dancing should be confined to the home. This would put the onus of supervision on the parent where it belongs. So declare were the opinions on public dancing as expressed by Magistrate Jelfs in police court yesterday morning.

"Young girl leave the dance hall here and flustered and the worst might happens," said the magistrate regretting the fact that any public dance halls where fees are charged are allowed in the city. The magistrate is not all-embracing in his charges. By education, men and women may overcome their influences but they should be helped, and the suppression of the dance hall is the first step in such help. Such was the opinion of the magistrate who swept aside the plea of some of the civic authorities who claim that all is fair and dried in Hamilton's public dance-halls.

"To talk of dancing as an exercise, is ridiculous," claims the magistrate, who does not believe that one has to perspire in a thousand ever dances "out for exercise."

Mestayer Jelfs would also brandish the club over the public pool-rooms. "Let them all get shut," he says so their membership can be suppressed, if not his plan.

Letters To Santa Claus

WANTS CANDY CANE

Belleville, Ont.

Dear Santa

Please bring Leo a cart, a teddy bear, a drum and a candy cane.

Please bring me a bucle and a race car and a pair of leather mitts and some nuts and oranges and a candy cane.

Douglas Huffman,
59 Grove St., Belleville Ont.

WANTS STEAM ROLLER

Belleville, Ont., Dec. 11 1923.

Dear Santa:—

Please bring me a steam roller, a teddy bear, a fire engine and a little engine and a great big bananas and an orange and nuts.

I guess this will be all for this remain, Your little friend

Harry Lee

USE TRADESMAN'S ENTRANCE

Belleville, Dec. 11th 1923.

Dear Teacher:—

Will you please bring me some nice fudge for Christmas. I would like a gun, some oranges, candies and some nuts, also a new tam as I have lost mine on a picnic. I also hope to see you Christmas eve. I will be in bed early and will leave the back door unlocked.

Bert McQuaid,
48 East Moira St.

Dear Santa—

Please bring me a box of bricks, house and cart and whip, teddy bear, pitcher book and bag of peanuts, candy, oranges.

Harold Green

P. S. A mas-ma doll for sister.

Dear Santa—

Please bring me a train of cars, some nice clear candy and some nice big kitty car and a sleigh, nuts, oranges. Please don't forget Harry.

Your loving friend
Harry Patrick

A DOLL FOR PHYLIS

Dear Santa—

Will you please bring me a little doll a set of blocks, a toy piano, a little horn so I can call to Santa Claus and some nuts and oranges and candy.

Your loving friend
Phylis Wannamaker

From Jack Mills

Dear Santa

If I am not too late, please bring me a rocking horse and a toy tricycle and a toy pistol and don't forget the nuts and oranges and a big doll. Please don't forget.

Loving friend
Jack Mills
Yeomans St.

74 South George Street,
Belleville, Ont.

Dear Santa Claus.—

I have three more brothers Charlie wants a pencil-box, Frank a drawing-slate, Percy a train and a horse and myself a doll, please bring some nuts and oranges. Please do not forget your little friend,

Tommy Thorn.

FOR LITTLE BROTHER

Please send my little brother Rose a Christmas stocking and an orange and some candy.

WANTS A TRAIN

Dear Santa Claus:—

Will you please bring me a train, horn, and some candy, nuts and

Bradley Seddon.

DOLL AND CHOCOLATES

66 Church Road, Belleville.

Dear Santa Claus—

Please I want a doll and a box of chocolate and a Christmas stocking and an orange and some nuts. For a little girl named

Myrtle Gregory,
Aged 5 years.

Dear Santa Claus—

Please bring me some things for Christmas, a teddy bear and a mine is near all worn out also I near gun as I have many enough to get one, some candies oranges and nuts as I haven't any. And don't forget Lizzy Go-Go. Santa hope to see you Christmas.

Howard Gray.

ORANGES AND NUTS

64 Canilton Road.

Dear Santa Claus.—

Please bring me a doll and a stocking and an orange and some nuts for a little girl aged 3 years.

Dorothy Gregory.

And my brother Gordon wants an orange and some nuts and a nice cup and saucer.

WANTS WAX DOLL

Dear Santa—

I am 13 years old and I with you would bring me a wax doll and a cart and that will be all. Good Bye.

Agnes Hughes.

Dear Santa—

I thought I would write to you and tell you I'm a big boy now and I want a steam shovel and some blocks and some candies and nuts and please don't forget my sister Dorothy Lillis Prest, she wants a big doll that will say mamma, and papa, that is all.

Yours truly,
George Wm. Prest.

P. S. I left the fire out or you won't get burnt coming down the chimney.

THOUGHTFUL OF "BUDDY"

Belleville,
December 13. 1923.

Dear Santa Claus—

I am a little girl 6 years old and I would like a ma-ma doll and a set of dishes.

Annie Hughes

Please don't forget my little friend Bobby.

THOUGHTFUL MIKE

Belleville Ont., Dec 12 1923

Dear Old Santa Claus:—

Here is what I want this Christmas, a rubber doll, a horn a little play car, and a teddy bear and some candies and nuts. That will be all this Christmas, Santa, you will find some doughnuts and a cup of cocoa. Good bye.

Mike Smith,
Church Street, Belleville Ont.

WANTS A TOGUE

Belleville Ont. Dec. 13 1923

Dear Old Santa—

Here is what I want this Christmas, a pop gun, a scarf and togue and a pair of mitts. Don't forget my brothers and sisters. And that will be all this Christmas, I will leave a cup of tea and doughnuts. Good bye.

Jess Summers,
25 Geddes St. Belleville Ont.

WANTS "SPEED WAGON"

dere sandy cause—

Will you please bring me a little tricycle a set of dishes and some drum before nine o'clock and some candies oranges, nuts and some things like them and dere sandy bring my little friend Tommy's thing to Toronto because he will be home by Christmas. Also a little toy horse and cow for him.

Your little boy.
Clint

P. S. You know where I live, Sandy.

A GOOD BOY

Belleville Ont., Dec. 15. 1923.

Dear Santa—

I am a little boy and I have been a good boy all this year. I want you to bring me a rocking horse, a steam engine and some nuts and will you bring my friend Earl Hawkins a teddy bear a box of Beechnut pills for to take after Christmas.

Yours truly,
Raymond Turney.
99 St. James St.

The Cause Of Sickness

Apart from accident or illness due to infection, almost all ill-health arises from one or two reasons. The reason that people make is in not regulating what look of these have the same cause as the most nearly poor blood. Lifeless bloodlessness or some other trouble of the nerves will be found to be the reason for almost every ailment. If you are pale, suffering from headaches, or breathlessness, with pal pitation of the heart, poor appetite and weak digestion, the cause is almost always poor blood. If you have nervous headaches, or sciatica attacks and other nerve pains, the cause is exhausted nerves. But run-down nerves are also a result of poor blood, so that the two chief causes of illness are one and the same.

Poor health is poor; if you are pale, nervous or dyspeptic, you should give Dr. Williams' Pink Pills a fair trial. These pills act directly on the blood, and by enriching it give new strength to worn out nerves. Men and women alike, greatly benefit through the use of this medicine. If you are weak or ailing, give Dr. Williams' Pink Pills a fair trial and you will be pleased with the beneficial results that will speedily follow.

If your dealer does not keep these pills you can get them by mail at 50 cents a box from The Dr. Williams' Medicine Co., Brockville Ont.

Noticed that
The woman with
The new hat
Complains too about
A long sermon
That's the one with
The hat two
Years old.

Even a close-fisted man may be liberal in his ideas.

THE PARSON O'DUMFORD

you was to give you the opportunity, for your own sake, so as to remove the impression that your movements were exciting. Then I am convinced that a bonds with a man free from suspicion of love of the republic as to fight the good fight as you have fought it; and of such command over self, as to control the confession you have made to-day."

He stretched out his hand to Philip Jones, and John Maine wrung it in his —two strong palms meeting in a hearty grip for a few moments, neither of them spoke.

Then John Maine turned away, and stood looking out of the window for a few moments.

"You've made me feel like a great girl," he said at length, huskily.

"I've made you feel a true man, John Maine," replied the vicar, "now you have the false shame of custom shout him."

"Thanks, Parson," the farm deputed fellow, recovering himself. "As to that said work, sir," he continued, with a quiet smile, "that's easily explained, I suspected these meetings after which you them hanging about the vicarage here, so I thought I'd have an eye on things, see?"

"And you watched the place by night, Maine?" said the vicar, eagerly.

"Well, sir, I did," replied the young man, "till Miss Jessie warned me about the tramps—there's all the farm deputed on my not going out o' nights, and that Mr. Philip Parkson on to the job."

"And has he watched ever since?"

"Oh yes, sir; you may depend on that —every night. Ten to one he's watching now. But he takes to a man he'll go through fire and water to serve him. And I'm proud to be one, sir, to."

The vicar said nothing, but he only looked a little at the face for a few moments, and he drew in a long breath.

"And now, sir, I think I do bring you news," said Maine.

"Indeed?"

"Yes, sir. If I'm not very much mistook there's a man in the village this night."

"You think so?" said the vicar, with his eyes sparkling; for he was wise beyond deserving-point to rash hopes, full of energy, and serve to drown the thoughts that had filled his poor heart ever since he nearly drove him mad.

"Yes, sir," replied Maine, "for they had a good look round the place when they came, and left a watch and tried to wheedle Mrs. Slee. Now they've been away and made their plans, and come back. I've seen one of 'em already."

"This is news," said the vicar, musing. "I will go at once to the police-station to overtake on the day after poor Harry Black disappeared, and I will set the police after them now, we shall have them in the net. Maine, you must catch these night-birds ourselves. Will they frighten you, my son?"

"I spoke to him before I came in, but he's got something on his mind and couldn't rest easy."

"Then we must do it ourselves. Come, John Maine."

"That I will, sir, with all my strength. I'll watch and ward, and you shall not be taxk without disturbing the police till we've caught them. And I'm lucky, we shall be able to send for them to take charge of our prisoners."

CHAPTER XIV.

WHERE JOHN MAINE HAD BEEN

It was a very miserable breakfast at the farm the next morning, for old Bulstrode looked looking very black and frightful and it was quite evident that poor little Jessie had been in tears.

"What, the old 'un hasn't murdered go out?" said the farmer slobbing a piece of beef on the end of his knife after cutting a piece off as if it were a slice of the parson's throat, and washing it down of an egg with a heavy dash of his tea-cup.

"Don't call him a scoundrel, uncle dear," sobbed Jessie. "I don't know—I will tell 'ee," cried the old man, furiously. "I won't have him hanging about here any longer, a lungeing villain. Leving his work and going off, and niver coming back all next. Look at the state of the hay! I'll have any more about that lad, I'll send they away."

"No, no, uncle dear, don't say that," cried the girl, going to his side and clinging to him. "He may have been taken ill, or killing that one day happened."

"Of course. There, I niver see such fools as girls are; the bigger black-guard a man is, the more the women folk's his part. Sit thee down, brain-ney, I says to 'ee you; I only want to do what's best for you, for I wean't see they sad any more."

He kissed poor Jessie affectionately and took her "make a good breakfast," but the poor girl could not touch a morsel.

"Hillo! who's this?" said the farmer, a few minutes later. "Oh, it's young Brough, then—he did come by."

"Hooray, farmer!" he cried, all eagerness and delight. "I telled you so—I telled you so, and you wouldn't believe it, and that's how you never make like a wood est, and was ready to scat my head off."

Jessie's color came and went as her little lover spoke, and she turned from chair so as to avoid the keeper's gaze, for she didn't like to see," said the farmer, gruffly.

"Why, that John Maine was one very night skulking 'bout the vicarage, where we should be all seen at home in bed like an honest man. And I telled 'ee so and so, and I says to myself poachers and thieves over here fro' one of the big towns; and I telled you so over 'nobbut a tramp lissen."

"How can you speak of him like that?" cried Jessie, starting up with flushed face and entreating look in her eyes. "Uncle dear, you know that's not true. Let the man finish."

"Hay, toste!" exclaimed the farmer. "Let the man finish."

"Yes, sir," said Brough, quietly, "and I'm sorry when I've got to say anything toward the missing man. "Let him wait till John Come."

"That won't never be," said the keeper, with a grin of satisfaction. "Because why? Just as I tood thee, farmer, there were a robbery at the vicarage last night.

"Yo!" cried old Bullstrode, starting up with his mouth full.

"Ay, man, but there were," cried Brough, in an exulting tone. "Just as I said there'd be, all pinted and planned out to get the parson's silver cups and tea-pots, and picked and planned out by John Maine and his blackguard mates. Thank your stars, and you too, Miss Jessie, as you haven't both been robbed and murdered."

"I won't believe it," cried the old farmer, sagely. "John Maine's got a bit wrong sometimes, but he isn't the lad to rob nowt. He's raight to a penny with his accounts."

"That's his artfulness," sneered Brough.

"Yah!" cried the farmer. "You've got hold of a clerk and bull story, the vicar, however, didn't turn a slip on the county into foster fatal accidents 'ere the news has come from the top of the High Street to the bottom."

As he spoke Jessie crossed over to her uncle, laid her hands upon his shoulder and stood with her eyes searching indignant protest against the accuser of her lover.

"Hey it your ways," said Brough, quietly, if were up at Stanton, when parson comes in lissen, and telled Bowley that the party on ten broke in at the vicarage last night, bout half past twelve, and that he'd lost the pen and got 'em locked up, and John Maine and 'em. Thems parson's own words, and if parson's words ain't true, dal it I'll eat my hat."

"I'll never, never believe it," cried Jessie, with an angry burst of indignation; and then, bursting into tears, she ran out of the room sobbing bitterly.

"Your little lass!" said old Bullstrode, softly, "she thinks a deal more o' John Maine than she does o' those by half. But look here; I believe i' John Maine after all, and shall go on believing in him, though I am a bit popped ann out, till I sees him four pointy. You set me watching the lad one night, you know, Brough, and it all turned out a ban, for there he were, safe in his bed. Now you let things bide till we know more 'bout 'em; and I don't thank ye, young man, for coming and spoiling my breakfast."

"Just as you like, Master Bullstrode," said the keeper, sourly; "but you'll observe me now pointing out that John Maine at home all last night."

"Ah, Miss Jessie, how are you?" said he sish'i been back yet; but that don't prove he were here all the time, you know. How do I know he wasn't at Boatborne Lacneys?"

"Boatrop Dancing were day afore yesterday," said the keeper, answering as he made this retort about the villain's head. "Oh, here comes parson."

"Morning, all," said the vicar, coming in, looking rather grave. "Ah, Miss Jessie, how are you? I've continued, as on hearing his voice, the girl stole back into the room, "Good neighbors you are, to lie snug in bed and let your vicar be robbed, and murdered, and carried off in a cart."

Jessie and Brough sat in their places as white as ashes, while Brough rubbed his hands joyously.

"Then it's all true?" said the farmer slowly.

"True? Oh, yes, true enough," said the vicar. "I've got the scoundrels safely locked up in the cellar."

"Hoowd up, my lass, hoord up," whispered the farmer, kindly, as he laid his hand on Jessie's shoulder; "you 's worsted and let's hear the worst." Then to the vicar: "And was John Maine in it, sir?"

"Oh, yes, he was with them," said the vicar, wondering.

"There, I telled you so," cried Brough, exultantly, "I know'd how he'd turn out."

The vicar smiled slightly at this, as he noticed the malice of the man, and he repeated slowly—

"Yes, John Maine was with them."

The last trace of color faded out of Jessie's cheeks, and a dull look of stony despair came over her countenance, while the old farmer shifted his position and began to dig a fork savagely into the dead ashes.

"Did he—" began the old man, but he stopped short.

"Just as I telled thee," said Brough, triumphantly.

"Did they don't set thee clapper gowing at us yet?" said the old man. "I know it, don't I?"

"Yes," said the vicar, smiling, as he took and patted Jessie's hand; "John Maine was there, and a bravier silly I never had."

"What!" cried the farmer.

"After watching my house, and setting young Pudmore to watch it," said the vicar, "he came and warned me about his suspicious, parson, to say you."

"I did," said the vicar?"

"Yes, with the yearly!"

"Yre, with John Maine's help."

To be Continued.

ASK YOUR DRUGGIST FOR VICKS

IS BEST FOR GRIPPE AND ALL COLD TROUBLES.

Mrs. Willie Hobert of Guagar St. Sheaine, New Brunswick, says: "I have used Vicks Vapo-Rub for a cold and grippe and find it great results. My children were taken sick with the grippe and I rubbed them with my druggist and prescribed a full-size jar, and rubbed their chests good and freely and they are now. I cannot recommend Vicks too highly to the public, and to anyone it is my home.

Vicks Vapo-Rub comes in salve form and for chest colds, you just apply it over throat and chest and cover with a warm flannel cloth. The body heat releases vapors that are inhaled all night long into the throat and lungs—Menthol, Camphor, Thyme Eucalyptus and Turpentine. Vicks is also absorbed through and stimulates the skin, aiding the vapors to relieve congestion. Usually colds go in one night and croup is commonly relieved by it in one night.

At all drug stores, 50c a jar. For free test size sample, write Vicks Chemical Co., 344 St. Paul St. W., Montreal.

Though Vicks is new in Canada, it has a remarkable sale in the States Over 17 million jars used yearly.

WELLAND CANAL TONNAGE

St. Catharines, Ont. Dec. 15.—Tonnage figures for the Welland Canal up to the end of October show a total through the canal this year of 2,367,530, an increase of 259,533 over the same period last year.



Prevents infection
Use for cuts, burns, sores and wounds. Prevents infection. Cleanses and heals.
Vaseline
CARBOLATED
PETROLEUM JELLY
CHESEBROUGH MANUFACTURING COMPANY (CONSOLIDATED)
1880 Chabot Ave. Montreal

Red Pepper For Rheumatic Pain

Red Pepper Rub takes the "ouch" from sore, stiff, aching joints. It can not hurt, you, and it certainly stops that old, common torture at once.

When you are suffering so you can handly get around, just get Red Pepper Rub and you will have the quickest relief known. Nothing has such concentrated, penetrating heat as red peppers. Just as soon as you apply Red Pepper Rub, you will feel the tingling heat. In three minutes it warms the sore spot through and through. Pain and soreness are gone. Ask any good druggist for a jar of Rowles Red Pepper Rub. Be sure to get the genuine, with the name Rowles on each package.

Booze and gasoline are a dangerous mixture, remarks the Chicago News.

CHILDREN CRY FOR "CASTORIA"

Especially Prepared for Infants and Children of All Ages

Mother! Fletcher's Castoria has been in use for over 30 years as a pleasant, harmless substitute for Castor Oil, Paregoric, Teething Drops and Soothing Syrups. Contains no narcotics. Proven directions are on each package. Physicians everywhere recommend it. The kind you have always bought bears signature of

Chas. H. Fletcher.

THE ADMIRAL BRAND



GUARANTEED UNSHRINKABLE
UNDERWEAR

ADMIRAL UNDERWEAR is guaranteed unshrinkable.
ADMIRAL UNDERWEAR is warm without undue weight.
ADMIRAL UNDERWEAR will last you several seasons.
ADMIRAL UNDERWEAR is sold at a popular price.
ADMIRAL UNDERWEAR — "The Nation's Protector"
A MERCURY MILLS PRODUCT



REAR AXLE---
A Superior Feature of OVERLAND CHAMPION

THE popularity of the new Overland Champion is due to a combination of strong features exclusively Overland. The superiority of these features is well exemplified in the construction of the rear axle unit. Let us examine it:

It has a new type of floating axle, with axle shaft 27⅞ heavier than in any other car of Overland's price class.

Shaft is removable without taking down the housing—a feature heretofore confined to much higher priced cars.

Timken, New Departure and SKF bearing are used freely—reducing friction to a minimum.

The axle shaft is of Molybdenum steel, an inch-and-a-half thick at the bearing. This makes them proof against any twisting, wrenching or jolting strains.

This superiority is carried through every part of the car. Let us tell you more about this versatile car.

Overland
Dealer
Wilks & Gribble
160 Front St. BELLEVILLE

Watch the Want Ads. Daily and learn how to Buy and Sell to the Very Best Advantage

THE MARKET REPORTS

GRAIN

Manitoba wheat—No. 1 Northern, buy porta, $1.05½.
Manitoba oats—No. 2 C. W., nominal. No. 3, 49c; No. 1 feed, 45c; No. 2 feed, 41c.
Potato Wheat—Nominal, 85c to 90c outside.
Corn—No. 2 yellow, not quoted.
Ontario—Ontario, No. 2 white, 95c to $1.
Milfeed—Bran, $27 per ton; shorts, $30 per ton; feed flour, bag, $2.05; middlings, $32 per ton.
Barley, malting, 84c to 85c.
Rye, No. 2, 92c to 75c.
Buckwheat, 90c to 72c.
Manitoba flour—First patent, $6.10.
Toronto: second patent, $5.60.
Flour—Ontario, $4.75, in jute bags, Montreal: $4.75, Toronto; $4.25 bulk, seaboard.

Bran—No. 2 sample, $1.50 to 1.53.. Shorts—Extra No. 1 standard, per ton $1.50; bran, Toronto: No. 2, $24.00; No. 3, $23.00, medium, $11 to $12.
Straw—Car lots $8.

TORONTO LIVE STOCK

Union Stock Yards—Receipts for week 595 cars, 7222 cattle, 1,010 calves, 11,858 hogs, 7,026 sheep and lambs. Heavy steers, choice ..... $6.50 to $7.00
Butchers, choice 6 00 6 25
do. good 5 5 75
do. medium 5 00 5 50
do. common 2 50 3 00
Baby beeve 5 00 6 00
Cows, fat, choice 3 50 4 00
do. medium 2 50 3 00
do. canners and cutters 1 25 2 50
Bulls, butchers, good 3 00 3 50
do. Common 2 00 2 50
Feeding steers, good 5 25 5 50
Feeding steers, good 5 00 5 50
Stockers 4 00 5 00
Calves, choice 10 00 11 00
do. medium 7 00 9 00
do. common 4 00 4 50
Milch cows 60 00 90 00
Springers 60 00 75 00
Sheep, choice 3 00 4 00
do. heavy 2 00 3 00
do. yearlings 5 00 6 00
Lambs, cwts and wethers 10 00 12 00
Bucks 9 00 10 50
Commons 7 00 8 00
Hogs—Quotations, fed and watered basis, fed 8 00
do. f.o.b. 7 50
do. to farmer, bid 7 00

TORONTO EXCHANGE

Reported by Glazebrook & Crumpton, Toronto.

Buyers Sellers Counter

	Buyers	Sellers	Counter
N. Y. funds	2 19-32 pm	2⅝ pm	
Mont. funds	par	par	¼—¾
Sterl. demand	4.48½	4.48¾	
Cable transfers	4.48¾	4.48¾	

Sterling in New York — Demand, 4.36⅝; cable, 4.37.

Bank of England rate 4.
American Cities 105
American Woolen 75.0
American Smelters 58.0
Anaconda Copper 37.3
Baltimore and Ohio 49.0
Bethlem Steel 53.4
Coders Co. 34.1
Canadian Pacific 147
Consumers Gas 79.0
Chandler Motor 66.7
California Petroleum 25.5
Corn Products ..... 159.
Dominion Chemical ..... 22.
Erie R. R. ..... 20.
Famous Players ..... 67.
Gulf States Steel ..... 61.
General Motors 18.3
Gen. Gas ..... 48.
International Nickle 13
Industrial Alcohol ..... 49.
Inspiration Copper ..... 31.
Kennecot Copper ..... 31.
Kelly Springfield ..... 32.
Middle States Oil ..... 4.
Maxwell Motors 47.0
Mexican Petroleum ..... 147.
Pacific Oil ..... 47.
Northern Pacific ..... 73.

JUDICIAL SALE

Under and by virtue of two Judgements dated the 2nd day of October, 1923, and under consolidating the same and made in an action in the Supreme Court of Ontario of Regis vs. Finnegan, there will be offered for sale by public auction at the Sheriff's office in the City of Belleville, the Court of Assize Building, on the 15th day of December, 1923, at the hour of 2 o'clock p.m. the following lands and premises, viz:

PARCEL NO. 1 The north half of lot No. 20 on the east side of Chatham Street in the City of Belleville.

PARCEL NO. 2 The south half of lot No. 20 on the north side of Bridge Street in the City of Belleville, according to the registered plan thereof, and known as the Registry Office for the County of Hastings on the 15th day of October, 1923.

Upon parcel no. 1 is erected a two story brick dwelling house with all the modern conveniences, and upon parcel no. 2 is erected a two story frame house with modern improvements.

Upon parcel no. 1 is erected a two story brick dwelling house with all the modern conveniences, and upon parcel no. 2 is erected a two story frame house with modern improvements.

The property will be subject to a reserve bid fixed by the master.

TERMS OF SALE: Ten per cent. cash on the balance within one month thereafter without interest.

Further terms: Upon the terms and conditions of sale of the said Judgements.

For further particulars apply at the Law Offices of Deroche and Mercier and Bellamy, Belleville.

Dated at Belleville this 3rd day of November, 1923.

Deroche and Macaulay, Plaintiff's solicitors.

S. B. LAZIER,
Sheriff.
D-6-15-22-29.

WE MAKE A SPECIALTY OF Hudson Seal and Persian Lamb JACKETS

We guarantee our goods, and quit at lowest possible prices

Miss M. Hayes

Show Rooms Over Sinclair's Store

Pan American 8.4
Pan American B. B. 113
Producers and Refiners 29.3
Pure Oil Co. 19.2
Reading R. R. 72
Rock Island 23.4
Republican Steel 60
Sinclair Oil 25.7
Studebaker 107
Stewart Warner ..... 58.
Southern Pacific 87.3
Chi. Mil. and St. Paul 13
Texas Oil ..... 49.
Tobacco Products 74.4
Standard Oil of N. J. ..... 25.
Union Pacific 135.4
Westinghouse Electric 61.4
U. S. Steel 99.7
Maxwell Oil 10.3
Overland 19.1

Montreal quotations as supplied by Dickinson and Walbank, members of Montreal Stock Exchange.

Atlantic Sugar		.19
Brazilian Pfd		40.6
Bell Telephone Co		127
B. C. Fish		17
B. E. Steel Pfd		14.6
Canada Car Pfd		35
Canada Car		33
Canada Cement		38
Canada Steamers Pfd		7
Can. Ind. Alcohol		49
Dominion Bridge		68
Laurentide		90
National Brewers		55.6
Penmans		79
Quebec Power		93.6
Spanish River		16
Steel of Can		70
Steel of Can Pfd		100.2
Scotch Steel Pfd		100.4
St. Lawrence Flour		70
Prov. Milling and Smelting		27.4
Toronto Ry.		9
Worsgamack Power		107
do. Pfd		90

Mines

Argonaut	63
Chiboo	2.9
Hattie	2.25
Hollinger	433.
Keora	7.5
Lake Shore	223
McIntyre	850
Newray	10.00
Pet Whyden	1.00
Wasapika	35

VICTORY AND WAR LOANS

War Loan 1931	100.05
War Loan 1937	102.50
Victories 1922	99.15
Victories 1923	99.60
Victories 1924	100.10
Victories 1933	100.05
Victories 1937	102.35

RESULT OF THE WAR.

Breaking Up and Transferring Large Land Holdings.

The break-up and transfer of large land holdings is one of the most notable results of the war in England. A prominent instance of this movement is the announcement that the Duke of Bedford and his son, the Earl of Dalkeith, are to float a $10,000,000 stock company for the acquisition of certain of the Bedford estates. The Nation's Business (Washington, D.C.) quotes Sidney Dark, staff correspondent of the Manchester Guardian Weekly:

The duke and the earl are to be the directors of the company, which has a nominal capital of $10,000,000 and which will control extensive and ordinary shares of £1 each, and it is said that the business of managing and developing estates is to be carried on principally by farmers, and stock-owners.

The estates in question are in the counties of Edinburgh, Roxburgh, Berwick and Dumfries. They include three principal residences, Bowhill, Dalkeith and Drumlanrig. Royalty has frequently been entertained at these houses in the past, and the Bowhill estate, the residence of Buccleuch, and the remaining two of Bowhill House, a quantity of incomparable beauty, and his London residence, 2 Grosvenor Place, S.W.

The Duke of Buccleuch, by the duke's estates in Scotland consist of 460,000 acres, 450,000 acres in Dumfries are 250,000 acres, in Roxburgh 210,000, Edinburgh 6,000, in Edinburgh County approximately. Selkirk has a considerable area of wealth in County Edinburgh. The estates are considered to contain land in England, principally in the north and in Yorkshire.

The duke has made a statement which shows the process of reducing management, maintenance, and repairs. Between 1913 and 1922 it fell from a pound in 1913 up to 13s. 7d. in the pound in 1922.

The dukedom was created in 1663, and the Buccleuch estates for many centuries been required to be one of the richest families in the land, and many stories of the fabulous wealth of the ancient duke's father were current.

Lights for Lifeboats.

An invention to lessen risks to life at sea by the automatic illumination of lifeboats when they are launched from a ship is the result of a trial made by British Board of Trade officials. The invention is said to have been a simple six-shot merchants 5rm in East London.

By their device two small electric lamps are switched on by means of a detached trigger cord contained in a tube fixed to the stempost of the lifeboat. The cord is forced up by the tube by water when the boat is launched. Storage batteries capable of giving twenty-four hours' continuous light to the lamps are carried on board.

Under present Board of Trade regulations every ship's lifeboat has to carry an oil lamp and a dozen boxes of matches in a sealed waterlight tin.

The inventors of the new device claim that it will eliminate much of the risk of lifeboats being run down.

CHURCH DIRECTORY

ST. ANDREW'S PRESBYTERIAN

Rev. A. E. Kerr, M.A., Minister.

11 a .m.—The Lord's Supper will be observed.

3 p.m.—Sunday School and Bible Class.

7 p.m.—Book of Proverbs.
"I'll Sing Business on the Square."
MUSIC

Evening—Anthem—"Remember now Thy Creator"—Carrie B. Adams.
Solo—"Consider and Hear Me"—(Florio)—Mrs. Barker.
A Cordial Welcome to All.
Organist and Choirmaster, Mrs. Knapp. Organist, Miss E. Fenn.

Bridge St. Church

Rev. F. E. Mallett, B.A., B.D., Pastor
Phone—P1253 HOME OF THE FIGHTING CHURCH

FIGHT THEM. An illustrated sermon for young and old by the pastor.

2, 45—Sunday School. Regular session. A full attendance of teachers and pupils is desired.

7—WHEN A MAN BEGINS TO THINK."
THE MUSIC

Morning — Anthem — "Conquering Lamb" their titles take.
Evening—Anthem — "The Light of the World"—Stainer. Solo—Mrs. Stobie.
10 a.m.—Junior League.
7 p.m.—Sunday-school session will meet in School Hall to attend church in a body.

Monday 8 p.m.—Christmas Tree in S. S. Hall for children of the Shelter.
All welcome at all these services.
W. P. Hunt, Organist.

TABERNACLE METHODIST CHURCH

Rev. H. B. Kenny, Pastor.
Organist and Choir Leader—Mrs. M. P. Duff.

11 a.m.—Class meeting led by Mr. John Maidens.

11 a.m.—Praise Service—Two Bagpets, Anthem—"Evening and Morning"—(Oakley).
Quartette—"God is a Spirit"—Mrs. Bowen, Mrs. Nicholson, Mr. Haffner and H. Moorman.

2.30—Sunday School—Classes for all ages.

7 p.m.—Theme: Transfiguration not Glorification.
Anthem—"In Heavenly Love Abiding"—(Mendelssohn).
Soprano Solo—"Lead Kindly Light"—(Gounod)—Mrs. Hamilton Bowen.
The Quinte Quartette—"Throw Out the Life Line."

We cordially invite strangers, students and fellow citizens to these services.

CHRIST CHURCH (Anglican)

Rev. C. E. Clarke, M.A., Rector,
Rectory—64 Everett St.
Sunday, Dec. 16th.

8 a.m.—Holy Communion.
11 a.m.—Morning Service—Subject—"Voice in the Wilderness."
2 p.m.—Sunday Schools and Bible Classes.
7 p.m.—Evening Service.—Subject—"The Church of England. II. Its Service and Liberation.
Miss Eva Lavoie, Organist and Choir Leader.

ST. THOMAS' CHURCH

Rev. Canon Archibald Cornish, B.A.
79 Bridge St., Phone 201.
8 a.m.—Holy Communion.
11 a.m.—Morning Prayer with Sermon.—Ministers of Christ."
2 p.m.—Sunday School and Bible Class.
7 p.m.—Evensong with sermon.—Preacher—Rev. H. B. Price.
Prof. Wheatley, Mus. Bac., A.R.C.O. Organist and Choirmaster.

EMMANUEL CHURCH

Victoria Ave.—The City Low Church.
Rev. George Marshall, Rector.
Phone 1100

11 a.m.—Morning prayer and Sermon. "The Danger of the Every Spirit."
2 p.m.—Sunday School.
7 p.m.—Evening prayer and sermon—"Three Lonely Widows, Journeying to-Bethlehem."
All sitting in this church are free.

VICIORIA AVE. BAPTIST CHURCH

Rev. N. S. McKechnie, B.A., B.Th., Pastor.

Pastor will preach at both services. Song service at 7 o'clock.
Miss Laura D. Lavoie, Organist.

HOLLOWAY STREET METHODIST CHURCH, West Belleville.

Rev. Dr. Alfred Brown, Pastor.
Parsonage, 44 Hillside St., Phone 575
The pastor will preach at both services.
11 a.m.—"Unanswered Prayer."
7 p.m.—The Curse of Meroz.
Class Meetings and Junior League 10 a.m. Sunday School 2.30 p.m.
A cordial welcome to all.
Mrs. W. Lloyd, Choir Leader.
Miss V. Wrightmeyer, Organist.

JOHN STREET PRESBYTERIAN

Rev. D. C. Ramsay, M.A., Minister.
11 a.m.—Communion Service.
2.30—Sunday School and Bible Class Sessions—Public worship.
The minister will preach at both services.

MUSIC
Evening—Anthem—"The Day is Gently Sinking to a Close"—E. H. Bowles.
Solo—"Not a Sparrow Falleth"—(Gilbert)—Mr. Bankard.
Mr. James Booth, Choirmaster; Miss Phyllis Bogart, Organist.

Christian Science Meeting

Held Every Sunday 11 a.m.
IN OLD FELLOWS' HALL
Front St.—Opposite the Postoffice.
Subject—"God the presence of Man."

CLASSIFIED ADVERTISING

For Sale

FOR SALE—NEW PARTNER QUEEN PERFECTION heating water tubes, a bargain. Also Smith Premier typewriter with Rotary line survey $50.00. Second and; must have $150 cash. Ford car, closed, good as new auto body and top $350.00. Large delivery truck, 1½ ton, with steel body, cheap. Also Ford touring car, good condition, new paint, splash $150.00 1920. Good radiant home heater $150.00. Apply at once to 199 Front St. Belleville. Phone 1100 or 19 Dexter St. Phone 1115. R. Beardsley. 3-6-tf.

FOR SALE OR RENT—10 ACRE FARM IN Township of Thurlow, good house, stable, pig pen, hen house, ½ miles from station and school, 2 miles from Belleville. Apply Limestone and Clay Team, Well watered. Possession March 1st. Apply on premises. 3-6-tf.

Bridge St. Church

FOR SALE, A NEW GERHARD Heintzman piano, now in school in Tehllenamer district. Apply at 21 Hillside, or phone 1115. 3-6-tf.

FOR SALE—SCHOOL HOUSE IN TYRE TIL-LAGE, suitable for dwelling, garage or for repairing. Will sell cheap. Apply to Mrs. Wm. Bowen, Tyre, Ont. 3-6-tf.

FOR SALE—THREE GOATS, ONE OLD 4 two years. Apply A. E. Storms, 52 Bridge Street, Brownsville. 3-6-tf.

Mount Snowdon Is Known as "The Summit of Wales"

Experiences of a Climber

Not But we go in the ascent of Snowdon do so by the little mountain tramway which starts from Llanberis.

The true tourist, the man who desires really to grasp what such a mountain is, climbs it on foot, goes through all the experiences and difficulties which such a climb entails, and then says that he has well done a good day's work. He (or she) can afterwards legitimately boast of the expedition. The ascent of all "eminences" are merely "also ran."

It is not a hard climb to climb Snowdon as the guide-books or some people say. The usual route is to be made from five places — Llanberis, Capel Curig, Beddgelert, Pen-y-pass, Curig, or by Watkins' Path. Of these the first is the most popular and is the one the writer recommends.

If it were merely a matter of the ascent from the foot to the top of the mountain, 3,560 feet above the climb might not be very difficult, though tedious, and even carts, could get up most of the distance. But there are several other factors to be taken into account.

There is the uncertain mountain climate. It may be sunny at the foot saw it when you were looking at the mountain from Llanberis, but you get half way up the mountain. Then a thick mist closes in, with Manchester spitting spread—you never know from where. It may pass in ten minutes or a few minutes, and your clothes are wringing from the moisture. You never dreamt of bringing an overcoat on such a day, and you don't. The best safety may be reckoned on to come at least three days out of every five in the week, and you will be prepared for it.

Then there is the heavy rain, which makes the easiest path on such a big hill's ground, and which causes much danger to those climbing or descending it. Many people fall, especially if they are wearing unsuitable boots and shoes.

One can afford to smile, as one also comfortably can, at the idea of danger from such a cause; but I saw one climber who was in danger of slipping at such a time, and gaining momentum as he descended, become a deep precipice. Only catching hold of a tree in the nick of time saved him. I have often once nearly lost his own life from being overtaken by fog among the mountains in the moonstains. A friend and he were collecting fossil ferns, and they got lost and strayed from the beaten track. Walking and walking there is considerable risk be a mountain torrent's dry bed, the ferns are in such places, and they are on either side, and went to pick it. Luckily, he had the sense to realize that he was stretching his hand to it.

The mountain railway lifted at that moment, and the flower-gathered himself together and realized that a very deep cliff, to have fallen down would mean his certain and speedy death.

The difficulty of climbing Snowdon, even by the Llanberis route, the easiest, may be gathered from the fact, as stated, that, while the distance to the summit is about five miles, it takes the average person at least three hours to get there.

You go through woods, up cartracks, under the tram-road, past the Halfway House, the Cwm Glas Mawr track getting steeper and rougher all the time. Then you get magnificent views of the passes, lakes, and hills all round, and the air is fresh and invigorating these become.

At about 2,000 feet you come to a spot where the Capel Curig and Llanberis paths meet, and where the Llanberis one, and then a steep ascent over a quarter of a mile or so brings you to the summit, where you find a post office, a telegraph, a refreshment-room, and a telephone to obtain hotels.

The Snowdon Ranger route is but little used and takes about four hours; it is not so easy, nor does it afford such good views as the others. The Beddgelert one is still shorter, being only three and a half miles. But what Keppera, and what hard work, compared with the Llanberis climb!

The Watkins' Path is longest, and very awkward and dangerous in descend. The Capel Curig one is the longest, generally speaking, but its scenery is much the widest and the views the finest, although the last part of the climb is extremely steep.

Wanted

INFORMATION WANTED—WOULD LIKE some information regarding Thomas Hall, who left Belleville about twenty-four years ago, husband of Kathleen Howard, daughter of Kathleen Campbell, of Carrying-ton or Marlpoos, or any of her relations. Information appreciated by Mrs. Thomas Hall, Mrs. Annie Hopkins, 615 King St. West, Toronto.

WANTED—CARPENTRY OF ANY DESCRIPTION, Concrete work and all kinds of Windows repaired. Phone 1383J, W. Burnett, Bloomfield.

WANTED—CASH PAID FOR SECOND HAND Furniture, Stoves, Carpets, Rugs, or any whole contents of house or part or basement. Call 19 Dexter St. Phone 1115 or 99 Front St. 3-6-tf.

WANTED—A MORE DIRECT TRADE IN sale-repairs, Good Health, Household, Food and Toilet Articles. Write for interesting business in Kingston. A brother of Dr. Chase's Kidney-Liver Pills. Edmanson Bates Limited, Toronto, Hamilton, London, King and Smyth, 71-73 Clarence Street Kingston Ont., etc.

AGENTS WANTED—$100 WEEKLY EASILY made selling line of rubber specialties. Call in or see us for exclusive county. Agent a radio receiving set free. Write R. Rubber Co., 36 Dupont St., Toronto. D-6-Every Sat.-5

WANTED—AGENTS, $100 WEEKLY AND up selling our Lasting Lustre Polish. Guaranteed to last every month. Sample free. Write quick and save time. Excelle work of the high grade. Excelle Polish Co., Niagara Falls, Ont. 3-6-tf.

WANTED—A GOOD CORNER OF CITY property. Give full particulars and lowest price. Apply Box 1, Intelligencer. 3-6-tf.

WANTED—GOOD HOUSE IN BELLEVILLE or small home with 10 acres land on Dundas or Foxboro highway, also Belleville Market. Choice locality, will accommodate $3,000 cash. Address Box 1, Intelligencer. 3-6-tf.

WANTED—TWO TRACTOR PARTIES TO do custom work. Apply to Wm. Caldwell. 51-6tf.

WANTED—A GOOD CLEANER. APPLY 199 Front St. Belleville. 3-6-tf.

TO RENT—The desirable residence now occupied by Mr. T. W. Collister, 180 Bridge St. Possession January 1st, 1924. Would alter into flats for right party. Apply to Mrs. Ida Kelly, 42 Scanlebury, 312 Front St. N24-tf

TO LET—HOUSE NO. 111 CAMPTON Place, house 6 rooms. Apply to Mrs. Bridge St. Phone 665. Apply Dan Derby, Foxboro.

To Let

TO LET—FRAME HOUSE. APPLY 79 COLborne St. 3-6-tf.

TO LET—COMFORTABLE BRICK HOUSE, 7 rooms, bath, hot water heating, 2 acres with garden, fruit reasonable. Apply to Mrs. Wm. Bowen, Tyre, Ont. Phone 1115 Victors for Public Trustee. D12-17-tf.

TO LET—FOR SALE—LARGE BRICK HOUSE commercial, very central, apply Belleville Realty Co., 199 Front St. Phone 1100. D-6-tf.

FURNISHED HOUSE TO LET—MISS EMMONS has instructed us to rent her residence, 180 Bridge St. East, for the winter. Possession December 1st. Apply to us for the winter will find the place a desirable home. Belleville Realty Co., 199 Front St. Phone 1100. D-6-tf.

TO LET OR FOR SALE—LARGE BRICK or small house with 10 acres land on Dundas or Foxboro highway, also Belleville Market. Choice locality, will accommodate $3,000 cash. Address Box 1, Intelligencer. 3-6-tf.

TO RENT—5 ROOMED HOUSE ON COR. Bridge and Church Sts. Apply to Mrs. Caldwell. 51-6tf.

TO LET—HOUSE NO. 111 CAMPTON Place, house 6 rooms. Apply to Mrs. Bridge St. Phone 665. Apply Dan Derby, Foxboro.

BUSINESS LOCALS

Christmas Trees 25c. Up

B. A. SANFORD & SON
Market Square, Phone 1115. D-6-tf.

PARCEL DELIVERY

PHONE 114
Baggage and Parcels Called For and Delivered.
W. EVANS 10-6tf

Your Christmas Photos

Fix it hard to decide what you will give for Christmas let us suggest photographs, the one thing you make your friends cannot buy.

T. DONOHUE. 223 Front St.

Mrs. Harman will offer for sale this week 50 smartly trimmed Hats at $5.00 each.

A useful Xmas Gift. d15.6td.

42½ Bridge. (Upstairs).

NOTICE

We are opening our new store on Front St. (formerly Canadian Cafe) on Saturday, Dec. 15th, with a full line of navel oranges and a fresh line of fresh fruits for Christmas. We want to drag the attention of the public that our Front Street Store will be our headquarters in future, all wholesale orders will be taken care of from there. Buy your fruits and nuts from Domenico's Stores, we will give you best value and satisfaction.

S. DOMENICO
Phone 520, 52 Bridge St.;
238 Front Street.

BELLEVILLE BUSINESS DIRECTORY

MEDICAL

DR BRANSCOMBE
PHYSICIAN & SURGEON
54 Queen St. Phone 73.

Dr. S.R.McCreary,B.Sc.
Physician and Surgeon,
Office Hours—
9 a.m. to 12 noon—Saturday
10A Front St.Belleville
Opposite City Hall
Phone 1100

DR. G. A. MORTON
DENTIST
Dental X-RAY
349½ Front St. Phone 462

Dr. Roy M.E. Ward
DENTIST
Evenings by Appointment
230½ FRONT ST. Phone 1115

DR. H. J. FAHEY
DENTIST
Evenings by Appointment
25 Bridge St., E. Phone 1158J

LEGAL

PORTER, BULTER & PAYNE
E. Goss Porter, K.C., M.P., E. J. Butler, Chas. A. Payne.
Barristers, Solicitors, Notaries Public, etc.
Money to loan on mortgages and interest bought.
Solicitors for Union Bank Offices: 219 Front St., Belleville, Ont.

DONNAN & MACAULAY
Barristers, Solicitors &c.
B. C. Donnan, County Crown Attorney.
Robert D. Macaulay
Offices: Court House Building, Belleville, Ont.

MIKEL & ALFORD
Barristers, etc.
W. C. Mikel, K.C. G. Alford
Solicitors for the Molsons Bank
Offices: Belleville and Trenton.

WALLBRIDGE, CAMERON & CO.
Barristers, Solicitors, Notaries, Conveyancers, etc.
Dominion Bank Block, Corner of Front and Bridge Streets, Belleville, Ont.

COLLINS & CUSHING
Barristers and Solicitors
A. B. Cushing, K.C. Wm. Cushing
Offices—Above Union Bank, Cor. Front and Campbell Streets. Phone 102. Company and Private Funds to Loan on Mortgages.

PONTON & PONTON
W. N. Ponton, K.C. H. R. Ponton
Barristers, Solicitors, Notaries.
Solicitors for the Bank of Montreal, Canadian Surety Co., Etc.
Money to Loan on Mortgages
Offices: 28 North Bridge St.

AUCTION SALE

Entire household effects and also horse are harness, potatoes, hens, garden tools and other goods of John Marmon, Park St. Foxboro. Sale at 1 o'clock on Tuesday, Dec. 18th at 1 o'clock R. J. Fisher, Auctioneer 51-6td.

AUCTION SALES

S. J. Fisher, Auctioneer will sell at his residence,

Dec. 18—John Marmon, Park St. Foxboro.
Dec. 19—Belleville Cemetery.
Dec. 20—Fred Robinson and Earl Carter Lane, Dead Man's Curve.
Dec. 21—Mrs. Annie Mullin, Lot 26, 5th Con. 2, Tyendinaga.
For posters. S. J. FISHER, Auctioneer. D19-16d

BACK AGAIN.

J. H. Moran, one of the best Piano Tuners, is in the city again. He makes the Piano sound like it should do. Piano Tuning perverses the tone and prolongs its life. Orders left Jennings & Shannon's will receive prompt attention. d5-dtf

INSURANCE

FIRE INSURANCE
rame Buildings—75c. to $1.26 per $100.00
Brick Buildings—50c. to 75c. per $100.00
Reduction of 10c. for lightning rods on metal roof. Why pay higher rates when you can get cheaper rates and company guaranteed?
Bring in your policies and let me quote many rates before you renew your insurance.

CHANCEY ASHLEY
199 Front Street - - Belleville

FIRE, LIFE, AUTO & ACCIDENT
Fair rates and the best English Canadian and United States companies.
Your business will receive prompt, cadeful and expert attentions.
Insure with
The H. F. KETCHESON CO., Limited
H. Pousson Ketcheson, Mgr.
86 Bridge Street.

Before placing your Fire Insurance see
R. H. KETCHESON and W. J. HALE
Queen Insurance Co. and several other first-class companies.
278 Front St., Belleville Phone 788

MISCELLANEOUS

HARDWOOD FLOORING
Oak, Maple, Beech and Birch.
Hard Wood Lumber
ARTHUR G. SILLS
Coleman Street
Residence Phone 1383J-2
Business Telephone 1383W

ASELSTINE'S
MOTOR BUS AND AUTO LIVERY
TWEED AND BELLEVILLE
Motor Bus leaves Tweed at 8 a. m. Leaves Belleville at 5.30 p.m.
Phone 288 - - - Belleville

ARCHITECTURE

W. J. JOHNSON
32 Earl Street
For Plans, Blue Prints and any Architectural Design.

ARCHITECT BEAUMONT JARVIS
ARCHITECT AND BUILDER
OFFICE: 8 CAMPBELL ST.
Phone 788. Belleville, Ont.

ROBERT J. E. GRAHAM
Barrister, Solicitor, Etc.
MONEY TO LOAN AT
INVESTMENTS MADE
Offices: Graham Building
367 Front Street, Belleville.

NOTICE TO CREDITORS

In the matter of the Estate of Margaret Eva late of the city of Belleville, in the County of Hastings, Married Woman.

Notice is hereby given pursuant to the Revised Statutes of Ontario, Chapter 121, and amendments thereto, that all persons having claims against the estate of the said deceased, against the estate of the said Margaret Eva, who died on or about the eighth day of September, A. D. 1923, are required to send by post prepaid or deliver on or before the day of January 1924, to send by post prepaid or deliver to the undersigned, Solicitors for the Administrator of the said estate, their names and addresses and full particulars of their claims, accounts and vouchers, and the nature of the security, if any, held by them duly verified.

AND TAKE NOTICE that after the said last mentioned date the said Administrator will proceed to distribute the assets of the said deceased among the parties entitled thereto, having regard only to the claims of which they shall then have had notice and the said Administrator will not be liable for the said assets or any part thereof to any person or persons of whose claim he shall not then have had notice.

Dated at Belleville this 3rd day of December, A. D., 1923.

Ponton & Ponton
28 Bridge St. Belleville.
Solicitors for the said Administrator
D15-D17-21

NOTICE
W. E. Gartley

Phone 1386, 132 George St., Belleville
Sales and dealer in all kinds of wood and iron pumps, windmills, gasoline engines, hay carr, litter carriers, pipe fittings, galvanized pails, phonographs, milking machinery, all kinds of repairs given our best attention. Wood Bending a Specialty
OFFICE: 175 PINNACLE ST.
Access from Market Square.
— Call Saturdays —

A bread that satisfies every good mealtime purpose.

TAYLOR'S MADE BREAD
YOUR STAFF OF LIFE
IDEAL BAKERY PHONE 364
39 BRIDGE STREET

WINTER EGGS are Golden Eggs
Your hens will lay NOW if fed
PURINA POULTRY FEEDS
Order a bag of this Good Checkerboard Feed to-day.

Bishop's Seed Store
172 Front St. Phone 332
Mail orders given our best attention.

GRIFFINS NOW

Lionel Barrymore & Alma Ruebens IN "Enemies of Women"

By Vicente Blasco Ibanez

Ibanez's greatest story, magnificently produced with an all-star cast. Photographed in Paris and Monte Carlo.

Extra—Comedy "Timber Queen" Serial

REGENT Now

Matinee Daily

BEBE DANIELS & CONRAD NAGEL

—In—

"SINGED WINGS"

Gaumont—Century Comedy—News

WINTER STORAGE On Your BATTERY

Radio Batteries and Parts

Complete Radio Sets

Zenith Carburetors and Parts. McQuay Norris Pistons, Pins and Rings.

THE GREENLEAF CO.

16 Station Street.

Tels. 83w, 83j, 385w

Open Tues., Wed., Thurs. and Sat. Evenings 7 to 10 p.m.

GRIFFIN'S

MON., TUES., WED.



GLORIA SWANSON

My American Wife

With Antonio Moreno & Walter Long



An eye-filling romance in a Spanish-American setting. Dazzling gowns, beautiful women and an appealing love story.

Ben Turpin Sennett Comedy—Mary Astor Triart Picture—Fox News

R-E-G-E-N-T

Mon. — Tues. — Wed.

Matinee Daily

FRANK KEENAN & ANNA Q. NILSON

In

"HEARTS AFLAME"

A Whirlwind Melodrama —Charlie Murray Comedy—Sport Review—Steel Trail Serial

Fruit-a-tives

are fresh fruit juices combined with tonics into the finest remedy for stomach, liver, kidneys, and skin troubles. 25c. and 50c. a box—at all dealers.

FRUIT-A-TIVES LIMITED, Ottawa, Ont.

Distributors, N.Y. — London, Eng. — Christchurch, N.Z.



Double Your Happiness Economically

WITH the new low prices on *Superior* Chevrolet cars and the easy terms of payment available almost any family can afford one.

What could provide more happiness for the family than drives in the country after the days work is over, or week end visits to friends and relatives.

It has been proven by Chevrolet owners themselves that Chevrolet is the most economical car in the world to operate and at its present price it is the world's lowest priced fully equipped automobile.

B3116

Ask About the G.M.A.C. Plan of Deferred Payments

Senior Matriculation at Albert College

RESIDENTIAL SCHOOL FOR YOUNG MEN AND WOMEN

ALBERT COLLEGE BELLEVILLE, ONT.

Our Senior Matriculation course is the exact equivalent of first year University courses, of is open to all junior matriculants. Residential life is a feature of Albert College. Provision is made for careful supervision and individual attention. Students desiring to repeat the first year of the University courses, will find this a distinct advantage.

Liter: College, has high standards of training. Prepares those who intend to enter the Ministry. Special courses in Music, Art, Expression and Business.

For Calendar and other particulars write to Rev. E. N. Baker, M.A., D.D., Principal—Belleville, Ont.

School re-opens Tuesday, Sept. 11

(Continued from page one)

in their various roles. The principal characters could easily be heard throughout the hall but it apparently was the summer boarders' stage debut, as it was with difficulty that they could be heard by those unfortunately who could not obtain seats near the front.

Act I.—Living Room, at Breezy Point.

Act II.—Camp on the Hardscratch Farm, two weeks later.

Act III.—Same as Act I.

Cast of Characters.

Aunt Debby Dexter, Mistress of Breezy Point—Mercedes McLellan.

Ellinor Pearl, of unknown parentage —Sylvia Ross.

Ashnel Grant, from the work house —Greta Madden.

The Hard Scratch Twins—Freddie Forint.

Mehitable Doolittle, who manufactures snuff, Helen Sulman.

Aunt Debby's summer boarders, fresh from boarding school—Bernice Vernon, Laura Leigh, Edith Nunn, Clarice Penleigh.

Pauline, Miss Vernon's French Maid—Mildred Lloyd.

Old Cleon, the gypsy—Maude Slee.

Music by the Albert College orchestra.

Construction work Total, Hugh Figure

During November construction contracts awarded in Ontario according to MacLean Building Reports Limited amounted to $7,357,100 compared with $9,295,400 in October and $13,706,200 a year ago. The November figures according to classifications and types are as follows:—

Type	No. of Contracts	Value
Apartments	1	$ 14,000
Churches	2	170,000
Factories	12	256,900
Public Garages	7	94,500
Hospitals	1	
Hotels & Clubs	10	121,200
Office Buildings	3	158,500
Public Buildings	3	153,500
Residences	800	3,420,500
Schools	37	147,400
Stores	23	252,000
Theatres	1	18,000
Warehouses	7	88,200
Total Buildings	903	4,897,200
Bridges	3	5,200
Dams & Wharves	6	550,300
Sewers & watermains	15	169,500
Roads & Streets	34	1,167,600
General Engineering	6	430,700
Grand Total	963	7,357,100

The outstanding jobs for the month where the value of the work undertaken exceeded $100,000, were as follows:—

Port Arthur, Ont.—Breakwater	
Port Arthur, Ont. Breakwater	$450,000
Brampton, Ont., Factory	150,000
Kingston, Ont., Dormitory	103,000



LAURETTE TAYLOR

Refusing to be parted from her great stage success in "Happiness," she has gone to Hollywood to picturize it for Metro.

DR. JOHNSON'S PHILOSOPHY.

"Get Money and Keep It," Said Famous Man.

No grown man who is dependent on the will, that is the whim, of another can be happy, and life without enjoyment is intolerable gloom. Therefore, money means independence and enjoyment, get money and having got it keep it. A spendthrift is a fool. The only liberty worth turning out into the street for is the liberty to do what you like with your own inn. All work is bondage.

Never get excited about causes you do not understand, or about people you have never seen. Keep Corsica out of your head.

Life is a struggle with either poverty or sexual; but it is better to be rich than to be poor.

Death is a terrible thing to fear. The man who is afraid of death is afraid of it lies, Yet, as murderers have sent it hereby on to the world, when the time comes so perhaps may it. In its meanings I am perfectly afraid. The future is dark. I should like more evidence of the immortality of the soul.

There is great solace in talk. We —you and I—are shipwrecked on a wave-sweep rock. As any moment one or the other of us, perhaps both, may be carried out to sea and lost. For the time being we have a modicum of food, and warmth, of meat and drink. Let us constitute ourselves a club, stretch out or legs and talk.

Finally, pay your seats at your club and your table, and the future gets grousy and without casting the slightest too near to the edge of despair and don't insist upon being remembered when I am dead, after I am dead.—(Samuel Johnson).

"Glucokinin" Discovery.

Dr. J. B. Collip, of the University of Alberta, who, in a despatch from New York, was announced to be the discoverer "of "Glucokinin," a substance similar to the recently discovered "insulin" cure for diabetes, is a graduate of the University of Toronto.

POINTS ABOUT PRECEDENCE

How Do You Address Sons and Daughters of Peers?

Some interesting points dealing with the legal positions of the sons and daughters of peers were given in a society paper some time ago. According to the latter, the eldest son of dukes, marquesses, and earls are called by one of their father's second titles, but in the eyes of the law they are only esquires, and possess rank and coronet as a mere matter of courtesy.

It may be noted that the eldest son of a duke holds the same precedence whether he bears the title of marquess, earl, or viscount; while the younger sons of dukes and marquesses are called by courtesy "Lords," and their daughters are styled "Ladies," but legally they have no families to their names, and are, in fact, commoners. Thus "Lord John West" is by law plain "John West," and "Lady Alice West" is simply "Alice West." However, custom accords them honorable mention, and their letters must be addressed "The Lord John West," "The Lady Alice West." In the case of all these titles, from that of a duke downwards, the "the" must never be omitted.

It must be remembered, however, that this is not the case with regard to foreign titles of nobility, as foreign baron or baroness, comte or comtesse, margrave or margravine, should be addressed as "Baron Ferdinand," "Comtesse Louise," and "Marchesa Virlia," and letters to them would begin "Dear Baron," "Dear Marchesa," and not "The magis" "The" must be omitted.

To "Courtesy" to the British peerage. The younger sons of earls and all the sons and daughters of viscounts and barons are styled "Honorable," and, of course, take precedence also.

To write "The Hon. Miss Smith" is incorrect; "The Honorable" should be used, and the letter be addressed "The Hon. Evelyn Smith." An earl's eldest son who takes one of his father's second titles is styled "Viscount Such" or "Lord Such," but if he happens to marry the daughter of a duke or marquess the lady retains her own rank, which is higher than his, and thus becomes "Lady Grace Scott" and not "Lady Scott," as she would do if she were a commoner.

Peers sign the name of their title only, and never their Christian name. Thus the Duke of Somerset would sign a letter "Somerset." If the title happens to be a double one, the first is written in full "Broadbam and Vaux," "Mowbray and Stourton," and peeresses practically have no Christian name.

They sign a letter with the initial of their first name as a prefix to their husband's title. Thus: Lady Derby would sign a letter "C. Derby."

Not Much Use in Peace Time.

The highest decoration for valor in battle, the Victoria Cross does not necessarily pave the way to a good job in peace time. Several winners of the decoration have been found in the ranks of the unemployed and more than one has tried to pawn his decoration because of the lack of money, but it is illegal for a pawnbroker to accept one as a pledge for a loan. One Victoria Cross man, who won his at the storming of Thlepval September, 1916, when he was 22 years old, has hit upon the idea of touring the villages with a traveling moving picture show. Two others are acting as advertising agents, while another has gone back to his old job as a surfaceman in a mining village in the midlands. Captain Towse, the famous blind V. C., is working at St. Dunstan's, the London home for blind soldiers started by the late Sir Arthur Pearson.

Rare Books at Auction.

Within twenty-five minutes 19 volumes from the library of the late Earl of Carysfort realized $17,150 at Sotheby's, London. The books included such aristocrats of the bookshelf as a "Mazarin" Bible, a valium copy of the Latin Vulgate (1462), a first folio Shakespeare and a "Kilmarnock" Burns. The Mazarin Bible was sold for $47,500, the Latin Vulgate for $24,350. This book is the first edition of the Bible bearing the name of a printer and a date. The first Caxton book sold was the "Sayings of the Philosophers," and realized $10,750. For the "Book of St. Albans," one of the rarest books in the English language, and the first of English sporting works, there was a keen contest, and the hammer fell only at $11,350 had been called. There was a combat for possession of the first folio Shakespeare which was finally carried off at $12,250.

Is the Globe Growing Smaller?

Judging the size of the world by the time it takes to go round it, the world is certainly growing smaller. The trip round the world was first accomplished in 1889 by Nellie Bly, out of five which set out under the auspices of Morphies. The ship did it three years all but 14 days. She did it in seven days less than Jules Verne thought it might be done in eighty days, and in 1903 an American journalist did it in 73 days. In 1913 another journey was made round the world in 54 days. Alcock and Brown, flew round the Atlantic in 1919 in 16 hours 12 minutes, and at rate an airplane journey round the world could be made in seven days, allowing one day for stoppages.

Improved Hand Truck.

A device with the services of a barrow, hand truck, or trolley, Popular Mechanics Magazine, has just been designed that is capable of handling large packages. Devised above the truck and its two small wheels is a platform so arranged that one end of it can be raised or lowered by double levers fixed there. The other end of the platform frame with its load turned at right angles to the load, when lowered, it can be pushed under a package, and when lifted, and it, raised and the other end is lowered on to the truck. It is ready for moving.

RITCHIE'S

The Christmas Store

NOVELTY HAND BAGS

Smart Novelty Hand Bags for street costumes, in Fin Seal and Calf leathers; plain Suede, Kid and Embossed finish, also Velvet and Beaded Bags, in many novelty shapes and designs, an exceptionally large choice in shades of Red, Brown, Sands, priced $1.25 to $15.

GLOVES

Give Her Gloves For Xmas

FUR LINED GLOVES

Ladies' warm, comfortable fur lined mocha Gloves in all sizes, of Perrin's make $5.00.

GAUNTLET GLOVES

Something different and very smart. English Gauntlet Gloves of Suede finish, in shades of Mastic, Beaver and Beaver, lined with white kid and trimmed with fringe; cuff as illustrated, priced at $5.00.

SUEDE GAUNTLETS

Suede Gauntlets "washable" in shades of Grey and Beige; all sizes at $6.50.

SILK LINED GLOVES

Ladies' Silk Lined Suede Gloves, in shades of Grey, Mode and Beaver at $3.50.

Colorful

SILK SCARVES

Hardly a Christmas list but has a scarf or two on it. Scarves to meet every requirement—every color combination—in our wonderfully complete stock of imported and Canadian makes. Fibre Silk and Pure Silk, also novelties in English Iceland Wool Scarves.

Beautiful

FRENCH IVORY

Cleverly Displayed to Make Gift Choosing Easy and All Moderately Priced.

Hand Mirrors, Clothes Brushes, Hair Brushes, Pencil Cases, Combs, Perfume Bottles, Manicure Scissors, Files, Cuticle Knives, Orange Sticks, Buffers, etc.; Hair Receivers, Powder Boxes, Pin Trays, Pin Cushions, etc. A wonderful display in many novel designs.

A Clean Sweep SALE of Model COATS

8 ONLY IN THE LOT

PLAIN AND BEAUTIFULLY FUR TRIMMED

New York and Paris models, Handsome Dress Coats, fashioned of such grade fabrics as Normandy, Marvella, Vellmara, Gerona, trimmed with thick, lustrous Furs, Wolf, Amure, Opposum, Kit Fox, Cable, Wrap Around Models, straight line and graceful, fastening with ornaments or tie-at-the-side.

The lot consits of—

1 Only Normandy Cloth Coat, with Caracul Fur trimming. Regular $110.00. Sale Price $50.00.

1 Only Beautiful Black Gerona Cloth Coat, with Grey Kit Fox Collar and Cuffs. Regular $150.00. Sale Price $85.00.

1 Only Dark Navy Marvella Coat, trimmed with Embroidery and Opposum Fur Collar. Regular $159.00. Sale Price $98.50

1 Only Brown Normandy Cloth Coat with tuned Wolf Collar and Cuffs. Regular $125.00. Sale Price $69.00.

1 Only Brown Marvella Coat with Sable Cuffs and Collar. Regular $185.00. Sale Price $79.50.

1 Only Black Marvella Coat with Black Kit Fox Collar. Regular $100.00. Sale Price $69.00.

1 Only Zanzibar Brown Marvella Coat with Beautiful Contrasting Collar, trimmed with Wolf. Regular $125.00. Sale Price $79.50.

1 Only Black Marvella Coat, in Two-Tone effect with "Title Badger Collar". Regular $125.00. Sale Price $79.50.

All are Luxuriously Lined Throughout and Made from 16 to 40.

Wonderful Coats to Say the Least—All Clearing at Drastic Reductions.

STORE HOURS

For the Benefit of CHRISTMAS SHOPPERS

MAIN STORE—Open 8-30 a.m. to 6 o'clock p.m.

Saturday 8-30 a.m. to 10 o'clock p.m.

MEN'S STORE—Opens 8-30 a.m. to 6.00 p.m.

And Every Evening 7 p.m. to 9 p.m.

HANDERCHIEFS in Gift Boxes

All neatly arranged to make shopping easy. Snow White Pure Irish Linen, lace and Irish lawn qualities, in plain White and colors. A wonderful display. Priced 15c. to $1.00 each.

Christmas Suggestions

As Christmas is only ten days off, make your Selection Now of a Useful, Everlasting Gift.

Coleman Quicklite Lamp or Lantern. A most appropriate, useful and ornamental Gift $11.50.

Pyrex-Ware. All the new shapes, inexpensive.

Wear-Ever Aluminum Ware, Percolators, Roasters, Teapots, etc.

Electric Irons, Toasters, Grills, Electric Percolators.

Carving Sets, in cases. Butcher Knives, etc., Paring Knives.

Community Silver, All Designs.

Adjustalite Lamps

Carpet Sweepers, Dust Mops, Oil Mops.

Brass Bird Cages, From $9.50 up.

Bath-room Fixtures, Beautiful and Everlasting White and Nickle Bath Seats.

Fire Sets $6.50. Wire Shades 50c. up, Electric Heaters $4.25 up, Nickel Kettles, Teapots.

Fire Screens, $4.00 up. Fire Tools, Coal Scuttles, Thermos Bottles, Food Choppers.

Lunch Kits, etc. Double Sockets.

People are becoming more practical every year—they're giving useful presents because practical gifts are most heartily appreciated—such gifts are not forgotten after Christmas—they make Christmas cheer last from year to year. It is doubly pleasant to see a gift that you have bestowed being used and enjoyed—then give practical gifts and get them here. You'll surely find useful and attractive gifts for everyone and at reasonable prices.

THE JOHN LEWIS CO., Limited

ADVERTISE IN THE INTELLIGENCER

LOWEST PRICES
To Reduce Large Stock
TICKELL & SONS CO.
FURNITURE AND UNDERTAKING
PHONE OFFICE 2; RESIDENCE 380

The Daily Intelligencer.

THE WEATHER
Moderate winds partly cloudy. Wednesday—Southerly winds fair and milder.

VOL. LVI. BELLEVILLE, ONTARIO, TUESDAY, DECEMBER 18, 1923 Sworn Daily Circulation 5,815

TO CAPITALIZE BABY SHOE CO., AT $40,000.00

Local Industry Develops Rapid—Increase Its Establishment Here

23 EMPLOYEES

To Increase Output to 300 Pairs a Day—Larger Sizes

Although there is much talk of commercial depression many industries are forging ahead steadily despite adverse conditions, serious or slight as they may be. One of these is the Baby Shoe Company of Belleville, which, in the opinion of Mr. J. O. Herity, of Belleville, has made remarkable progress. Mr. Herity comments as follows:

"It will be remembered that this new organization began operations in a very modest way in the old canning factory on Pinnacle Street on the first of May of the present year. Starting with less than half a dozen hands they have gone ahead carefully establishing credit and business connections and increasing the mechanical equipment and output in a safe and sane manner. The expansion has continued until they now have on the pay-roll twenty-three hands, practically all of them Belleville people, only three of whom had previously any knowledge of the shoemaking trade. The daily output of shoes has so increased that the manufacturer total of two hundred pairs a day. Several of the largest jobbers are taking up the line and so satisfactory has been the product up to date that immediately after the new year the daily output will be increased to more than three hundred pairs a day. The present mechanical equipment is fully capable of turning out that much work but there will necessarily be a considerable increase in the working staff.

Increase in Variety.

"At the beginning the company confined itself entirely to the smaller sizes of children's shoes. Within the next few weeks, however, there has been an increase in the variety of sizes and the company is now turning out the latter sizes up to seven and a half and will go stronger make-up. After the first of the year they will make sizes up to eight and a half. The aim of the company has been to make a popular-priced shoe of good strong serviceable material such as will give the maximum of wear at a minimum of cost. The shoes are also very attractive in appearance with a strong sole and plenty of room for the toes.

"So satisfactory has been the history of the provisional company up to the present time that the shareholders have decided to apply for letters of incorporation and the formal request will be made in a few days. It is proposed to make the new company will be capitalized at $40,000. The directors named are Mr. Wm. Wheeler, who has been manager of the company since its inception, and four other well-known citizens, Major S. F. Washington, Messrs. H. F. Ketcheson, E. T. Cleary and Chas. Clemens. After the incorporation is completed the offices of the company will be moved.

"Under such circumstances the new company will probably achieve and maintain the success to which it has demonstrated its ability to accomplish."

The shoes are sold by Shaw Company products will be installed to-morrow at Vermilyea & Scott's Shoe Store.

THESE "PONIES" NOT FOR SHOW BUSINESS

Hamilton, Dec. 18.—During the past ten days Peter Bulmer, proprietor of the Century sales stables here, has shipped over fifty ponies from this city to Nova Scotia, to work in the coal mines. He says the demand for ponies for mining purposes in the province now has been greater than the available supply in the east and he said Toronto buyers have been on the hunt for diminutive horses for the past few weeks. He had an order for 150, but was not able to get more than about a third of the number wanted, and the price fixed by the coal company.

CIVIL SERVANTS IN PARIS "GET ROUGH"

United Press Despatch, Exclusive To The Intelligencer.

Paris, Dec. 18.—Charging a crowd of 1,000 civil servants, gendarmes demonstrating along Boulevard Madeleine for an increase in pay, mounted armed police and republican guards dispersed a meeting in front of and injured the rush hour traffic in the heart of the city.

COMING EVENTS

ANNUAL MEETING

The annual meeting of the Belleville Board of Trade will be held at the factory on Front Street at 8 o'clock for election of officers, and will settle routine and other matters of business.

C. O. HESS,
Secretary.
D17-2d

"Pandora Play"—Lantern slides and lecture by Miss Ethel Hall, Bible Class, Bridge Street Church, Dec. 19th, admission 25c. D15-15-17-18

Rapids Bands 50 School Entertainment—Friday, Dec. 21, 8 p.m. Good program. Silver collection. D18-2

Come to Stella Class meeting—Mrs. John Ward's, Church Street, Dec. 19th, 8 o'clock. Songs Class are invited. Collection. Everybody welcome. Come and help to cheer the sick and sorrowful. Admission: Adults 25c, Children 15c. D18-2

On Trial



Philip E. Fox, former Ku Klux Klan publicity agent, is down here with his wife in roomtown of Fulton county court, Atlanta, Ga. Fox is on trial for the killing of Captain W. S. Coburn, Klan official, in the latter's office.

Says Canada May Become Seat Of British Empire

Ottawa, Dec. 17.—The League of Nations (La Bonne Entente Branch) held a meeting last night at Chateau Laurier, which was addressed by W. C. Mikel, K.C., of Belleville on the United Empire Loyalists. The speaker said that the early French Canadian missionaries inculcated a distinct religious strain into Canada and the United Empire Loyalists brought a strong patriotic sentiment to the country. These two noble strains were woven into the warp of the Canadian people and were characteristics that were distinguishable to-day. As wealth and population move westward, Canada may become the seat of the British Empire. A motion built on these sentiments will surely be enduring.

On June 16th and 17th at Belleville the 140th anniversary of the settlement of United Empire Loyalists will be celebrated. This will afford a peace lesson that will be useful for the League of Nations.

EASTERN STAR DANCE PROVES SUCCESSFUL

Under the auspices of Belleville Chapter No. 55, Eastern Star, a dance was held last night at Johnstones Academy. There was a large attendance, a number present being from neighboring towns. A most enjoyable programme of dances was arranged and suitable music was provided by the Ben Ton Orchestra. The hall was decorated. At midnight a dainty lunch was served after which the dancing was continued. The committee in charge of the affair were alert to the comfort and entertainment of visitors.

Presbyterianism Only A Doctrine

(United Press Despatch) . . . Toronto, Dec. 18.—Before Toronto Ministerial Association yesterday, Prof. Matheson of Knox Church said Presbyterianism was only a doctrine not a church. He declared union of Methodism was the fundamer principle of Presbyterians.

ELECT AND INSTALL OFFICERS O. T. ROYAL BLACK PRECEPTORY

Royal Black Preceptory No. 557 held their election and installation of officers for the ensuing year. The following officers were elected and installed: Deputy Master—H. Brown, Vice-Counsellor—Brother Breach, Secretary—W. H. Lavender, Financial Secretary—Miss Bowen, Corresponding Secretary—Mrs. Epperett.

Chaplain—Mrs. Madden.

Past Sprout Counsellor T. D. Ruston presided. Twenty visitors were present from Deseronto, and three candi-

MYSTERY CLOAKS ST. KITT'S SHOOTING

Beamsville Man Seriously Wounded — Youth Is Sought

St. Catharines, Dec. 18.—About 5 o'clock yesterday afternoon a mysterious shooting took place in the Children Cafe, situated in the heart of the business section. A Beamsville man named Henry Miller, aged 32 years, is in the General Hospital here, suffering from two bullet wounds, one in the left arm and the other in the left hip. Doctors said tonight he had a chance for recovery.

Henry Beamguard, aged 19 years said to be a brother-in-law of Miller is being sought by the police.

King George of Greece Again Handed His Hat

Athens, Dec. 18.—Greece may become a republic this week. King George has been asked to leave the country by a committee representing the Army and Navy.

Troops were initiated. Chicken supper was followed by several speeches.

TEMPLARS ELECT OFFICERS FOR YEAR

Following are the names of officers elected for Royal Templars of Temperance for the ensuing year.

Select Councillor—H. Brown.
Vice-Councillor—Brother Breach.
Secretary—W. H. Lavender.
Financial Secretary—Miss Bowen.
Corresponding Secretary—Mrs. Epperett.
Chaplain—Mrs. Madden.
Past Sprout Councillor T. D. Ruston presided. Twenty visitors were present from Deseronto, and three candi-

Canadian Girl To Wed Danish Prince

(United Press Despatch)
Copenhagen, Dec. 18.—Prince Valdemar of Denmark sailed yesterday for America to attend, as groom has it, the formal betrothal of Miss ... Prince Erik at present in Canada, to the daughter of a Canadian lumber king.

Y.W.C.A. CONVENTION

New York (United Press). The national convention of the Y. W. C. A. will be held in New York, April 24 to 29, 1924. The Hotel Commodore has been selected as convention headquarters. The 2,000 delegates expected to attend 1,675 reservations are expected.

Was Kissed by Dozens Says Lady Terrington

(United Press Despatch, Exclusive To The Intelligencer.

London, Dec. 18.—Lady Terrington, one of the eight women elected to the House of Commons while saying women voters elected her, admitted men were kind during the campaign and that she "was kissed by dozens."

HEALTH TALK AT CLUB LUNCHEON

J. H. Crocker Addresses Kiwanians—P. C. MacLaurin is New Club President

Riverside Peter MacLaurin will be President of Belleville Kiwanis for the year 1924, having been elected unolay at luncheon following the reading of secretary treasurer George Griffin, who was elected President for 1924. President MacLaurin who has been present today succeeds Dr. Ross Millar, who as individual co-operation of each Kiwanian.

The new President will take over the duties when the present term of office ends, so there will be no luncheons until after the New Year's Reception.

Charles Hanna officiated today Guests were Hugh Ross, Ottawa; Dr. Ross, Stan Nasse and Vern Tapin.

J. H. Crocker, National Physical Director of the Y.M.C.A. for Canada, was speaker today, who addressed were told of the benefits of regular physical exercise and the constant wasting tendencies of the human machine, which was characterized as much more delicate than the mogest instrument and more sensitive to disorder.

"Not only is this a recognized essential in time of war was growth and quality of man power is paramount, but in times of peace the nation keeps businessmen in a position to meet the demands of the day and to enter into home, social and community life more pleasantly and efficiently.

"Not only is this a benefit to the business men to look after the local Y.M.C.A., but to the extension and expansion and the slower basis there.

At the December meeting following officers will be elected: President, Dr. W. H. Lattimer—Vice President, Dr. Ross Millar—Secretary-Treasurer, F. B. W. ... C. L. B. Cowman, F. S. Dorland, Ed. Gunn, Geo. L. ... Alb. Seymer, R. Philbin.

WOMEN HELPING LOUVAIN

New York (United Press)—The Women's Clubs of New York State are organizing a campaign for the fund for the restoration of the library at the University of Louvain, Belgium. This action was requested at the recent Chicago convention. At Atlanta convention a General Federation of Women's Clubs recorded its sympathy and cordial appreciation of the project."

Kirk Rutherford, for more than thirty years C.N.R. Valley Division agent, died suddenly in his office at the station on Thursday afternoon. Deceased, who Mr. Rutherford was seventy years of age and was retired on the discharge of his duties right up to the time of his demise with short failure.

PRESENTS ARGUMENTS IN SUPPORT OF CENOTAPH MEMORIAL BUILT OF STONE FROM HASTINGS COUNTY

The following letter contains many valuable observations in connection with a War Memorial project.

Editor, Intelligencer.

I think the suggestion of a triumphal arch or a memorial gateway to Sir Wilfrid Laurier's grave will not be keeping with the memorials to be erected in Canada as the greatest country in the British Empire. A memorial gateway or highway of the future still also prove and it would be evident to me that any triumphal arch as proposed would not be in keeping with the memorials of the transportation needs of the nation. Such would follow its proper seat route, which is not at all likely and we should have not only either destroyed or placed i non encompassing cut, which is not the wish of our citizens.

Communities and countries in the past have sought triumphal arches to commemorate a victorious campaign or for the passage of some great person age along a certain route or spot, such as the Arc de Triumphe in Paris or the Nadrian Gate leading to the Acropolis at Athens. By what I have said to your paper the wish of our citizens is to have a memorial of stone to those of our citizens who fell in the cause of Canada and the Empire.

Take the word "Cenotaph" we find it from the Greek meaning empty tomb or monument to one who is buried elsewhere. It is a proper object

Place for Tributes.

A place where tributes are heaped of their loved ones in the great war can bring their tributes in the form of floral tributes, remembrance and flowers at the foot of the shrine. With the memorial of the Cenotaph and the stone, our babies of today will be the men and women of tomorrow, and they are generations will see the names of our comrades and urged them to go, take up the torch, and carry on the work for which they had died. And it will be the gathering place for our citizens to commemorate Empire Day and Armistice Day and all patriotic occasions.

I would choose the Armorica Lion for the following reasons. It is the place where so many of our boys are Posted during the critical period of the war, or will remember the hill near where the recruiting station was placed. It was on this hill where so many were taught the early rudiments of war, it was those railroad where so many of the boys could get (Continued on page eight)

MAIL MAN INJURED.

Kingston, Dec. 18.—James McFadden, Kingston mail contractor, was killed in an accident early when he passed a night fork in the bay left at the rear of the Kingston Penitentiary, and drove some what in the left and when finished the car overturned, pinning the driver back with great force.

Two stitches were required to close the wound.

TRIO NEAR DEATH IN WATERS OF HARBOUR

"Christus"

Anton Lang, the "Christus" of Oberammergau Passion Play, received in New York recently with other players to participate in an exhibit and art sale made by Oberammergau folk for sale in this country. The Oberammergau Passion Play staged by them in this country, it is said.

EXTRADITION OF RYAN FAVORED BY U.S. POLICE

Minneapolis Chief Refuses to Surrender Prisoner to St. Paul

GOVERNOR TO ACT

Attitude Indicates Return of Ryan to Canada is Probable

Minneapolis, Minn., Dec. 18.—The fate of "Red" Ryan rests with Governor J. A. Preus of Minnesota.

The Kingston convict is being held in the city jail in Minneapolis awaiting the arrival of extradition papers from Washington. Chief of Police Frank Brunskill of Minneapolis announced that he will hold Ryan until these papers arrive and until after a hearing before Governor Preus. Ryan's attorneys have announced a warrant for Ryan, charging robbery, based on the holdup of the St. Paul bank, in which Ryan has confessed.

The St. Paul police have tried to several upon Chief Brunskill to turn Ryan over to their custody, but the Chief has refused. He is cooperating with the Canadian authorities and, it is understood, will urge Governor Preus to honor the extradition papers.

WOLFE ISLANDERS RIVAL VENETIANS AS SHOPPERS

Kingston, Dec. 18.—The steamer Wolfe Islander made a special trip from Amherst Island Monday morning to enable the residents to do their Christmas shopping shorter to do Christmas marketing. The boat was crowded with passengers as well as freight. Many of the people were farmers and their wives, poultry, chickens, turkeys, ducks and geese were aboard. They will likely have another steamer before coming. After the ice forms, however, they are able to go across on the mainland dude.

Montreal—Stimulation of commercial activities is evident here in the pre-Christmas business rush.

OVERHAUL STEAMER FOR WORLD CRUISE

Vancouver, Dec. 18.—The Canadian Pacific S. S. Empress of Australia will leave Vancouver for a round-the-world cruise Wednesday for a general overhauling and refitting. She will visit ports on which she sails from Vancouver to Southampton.

She will be out of the water about a week during which time she will undergo a survey at the hands of Lloyds' professional inspectors and her certificate to sail in U. S. waters, Mediterranean and other ports through the Panama Canal will also be renewed.

Capt. Samuel Robinson, R.N.R. took the helm only down and H. T. Burgess, superintending engineer of the Canadian Pacific Ocean Services at Bournemouth while she is in dry dock.

ARRANGE INQUEST INTO MAN'S DEATH

Toronto, Dec. 18.—T. S. O'Connor, Secretary to H. J. Daly, President of the Toronto Bank, whose death occurred about 4 o'clock yesterday morning, will attend the inquest into the death of Frederick Jarvis Bickford, who died from injuries received when he was struck by a motor car on Bloor Street, near Bay Street, shortly after 6 o'clock Saturday morning last.

These facts have been disclosed by police investigations and statements made under orders of Chief Coroner George H. Gibbs, who conducted the inquest, which will be held at 2:30 Thursday afternoon at the Morgue.

A post-mortem examination at the morgue made by Dr. W. L. Bedford revealed a fracture of the skull sufficient to cause death.

Vancouver—Optimism is the keynote in all lines of business along the coast. Bright prospects are seen generally.

Former Kingston Woman and Man Slain in India

Kingston, Dec. 18.—News was received by Mr. J. H. Watkem, K. C., yesterday morning, to the effect that Capt. Ian Watkem, a nephew and daughter of the late Col. Gilles, of this city, had been murdered in India.

No particulars were received regarding the crime.

HURON COUNTY JUDGE STRICKEN

Judge Lewis Henry Dickson Dies in Office at Goderich

Goderich, Ont., Dec. 18.—The sudden death occurred yesterday afternoon about three o'clock in the senior judge of Huron County.

Judge Dickson apparently had enjoyed the best of health, was chatting in the office with Crown Attorney Seager, K.C., and J. M. Best, of Seaforth, when he suddenly collapsed. Dr. Gallow responded to a call for aid, but life was extinct.

New Intake Pipe Formally Opened

Mayor Bennett "did the trick" at 3.30 this afternoon. His Worship in the presence of members of the City Council and some city officials turned on the water for the first effect of causing the water to enter the new intake pipe at the pump house and fill the new well. The system was put into operation without any ceremony of money. It is possible that the intake pipe will be laid in the spring when the bay is to be used as a skating rink as in past years. This will, however, not be necessary for some time as the water in the new intake is capable of supplying water for all purposes up to most all times of the year. The work of installing the new intake and the erection of the well for the receptacle of the water, has been carried out in a most expeditious manner.

ALIENIST ASSERTS FOX IS INSANE.

Atlanta, Ga., Dec. 18.—Testimony of Dr. R. E. Siwell, an alienist, that Fox, the trial charged with slaying W. S. Coburn, is a paranoiac, dangerously insane, was attacked in cross-examination yesterday.

The evidence of the alienist specialist was the most damaging blow to the prosecution, adjourned to permit Fox, publicity director of the Ku Klux Klan, charged with murdered Coburn, an ally of W. J. Simmons, as a result of a feud for control of the control of affairs of the hooded organization.

Dr. Swiss declared in his belief, Fox was suffering from dementia praecox when the voice of God told him unless he killed Coburn the Colonel, and Fox did not know the difference between right and wrong.

Al Roads Lead To The Quarry Pond Now

Jack Frost, the mystic man, who works by night and never goes by the clock, has finished his work for the year, and promises to spell the boy and girl skaters to the quarry. The quarry pond over on Coleman flats is frozen over and is now ready with ice accommodate the seasons' first skaters according to reports here today. The arena was not flooded last night.

GOES TO TORONTO

Inspector T. D. Rutherford of the Children's Aid Society left today for Toronto, where he will bring back a quadruplet baby who belongs to a Belleville married man and who flies apart from her husband. The case will be heard in Women's Court there tomorrow. The mannikin that she left the baby in a Toronto home on adoption. The Inspector was notified today by long distance telephone.

IT WAS A TWIN BLESSEDED.

Mother (assuming her best behavior)—"Now, children, what's precious lamb! Hush! mother told you that Precious was a twin blessedness."

Precious Lamb—"Ah, not, mother, I'm just getting the dirt out.

Daily Intelligencer.
DAY OF QUINTE'S LEADING NEWS PAPER, BELLEVILLE.

Printed and published every afternoon (except Sunday and holidays) by The Intelligencer Printing and Publishing House Limited, in the City of Belleville, County of Hastings, Province of Ontario, at their office, No. 331 Bridge.

The Daily Intelligencer has a larger circulation than any other paper published in Hastings or Prince Edward Counties. Sworn circulation statement furnished on request.

Delivered in City ..... 15c the week.
By mail, per annum ..... $4.00 in advance
By mail, per month ..... 40c in advance
By mail to United States ..... $4.00 the year

TELEPHONE NUMBERS
Advertising and Circulation .. 35
Editorial and News 1243

Rights, Sunday and Holidays
S. B. Dawson, Manager 496
W. V. Warkins, Editor 188

Let there be harmony in things essential—liberty in things not essential—charity in all.

THE CRIMINAL'S FATE

The capture of Norman ("Red") Ryan and the slaying of Arthur ("Curly") Sullivan, alias Arthur Brown, by detectives in Minneapolis, Minn., furnishes additional proof of the difficulties encountered by criminals who seek to circumvent the law.

Ryan and Sullivan, with two others, made a "clean get-away" from the Portsmouth penitentiary at Kingston, in September. In spite of a daring pursuit on the part of prison officials and a diligent search in the vicinity of the prison, the trail was lost, and apparently the four convicts had completely outwitted the officers of the law.

But, unknown to the public, Canadian detectives—trained man-hunters—were quietly at work, gathering up flimsy threads of evidence and piecing together meagre, intangible clues. At last a trail was picked up, and it led the indefatigable pursuers through five states.

The quarry was located and the man-hunters, wise in the ways of criminals of this type, laid their plans with elaborate care. Ryan was captured alive by men more merciful than he and Sullivan died with bullet through his heart because the blood lust of the criminal prompted him to seek to kill when confronted by a representative of law and order.

It is probable that the other two escaped convicts will be apprehended soon. For these men, while they are far more dangerous to society than wild beasts, are in a position in their relation to trained and courageous officers of the law not unlike that of wild beasts in their relation to mankind with its superior mental powers.

Criminals of this type move exclusively in underworld circles. Most of the vices and weaknesses of that stratum of society are theirs. Criminals are gregarious in a generic sense, and so decidedly circumscribe in their lives by their criminal proclivities and their vicious associations that their nemesis in the form of the law invariably overtakes them.

History records that few of the world's arch-criminals have escaped punishment; retribution comes sooner or later. Ryan, Sullivan and their associates led the lives of typical desperadoes; they robbed banks; they made a sensational escape from prison, and they may be guilty of murder. One of them lies dead in the prime of his manhood. Another faces a long term in a prison cell and the remaining two are perhaps cowering in some underworld dive, in constant fear of capture.

The careers of these four men should serve as an object lesson for wayward youths who are attracted by the sinister glamour of criminal life.

MANY SUGGESTIONS

There appears to be a wide range of opinion among the residents of Belleville in the matter of a war memorial. New suggestions are constantly being introduced and there are perhaps few persons in the city who are on a memorial project in every detail.

However, none of these is violently opposed to other proposals, and there is every reason to believe that the plan found to be the most popular will receive the unanimous endorsation of the entire citizenry.

After a definite choice of style, site and cost has been made it should not be difficult to secure the necessary funds. It may be possible to have the memorial completed before the U.E. L. celebration takes place next June.

EDITORIAL NOTES

That young farmer, Charles Hoard, evidently knows a hog when he sees one.

If Tommy Church runs for Mayor of Toronto they should make it a handicap race to give the other fellow a chance.

An Australian company plans to invest $500,000 in Northern Ontario. Every little bit helps.

Premier Ferguson has explained that his remark that "Ontario would be able to dominate the Dominion" was made in a purely jocular vein. The Westerners know that Ontario does dominate the Dominion but they just don't want to admit it.

Perhaps no child in Canada awaits the arrival of Santa Claus with greater eagerness than certain persons in the city of Belleville await the arrival of the boats which carry "Christmas Cheer" across the lakes. The expression, "When my ship comes", has a material significance just below the border.

By The Side Of The Road

HOLIDAY

When every bird on every tree
Has sung with all its might;
When flowers amid the meadow grass
Are growing in the light—
Let every heart that leaps at play
Each butterfly a-wing,
Rejoice to see a holiday,
A holiday, a holiday,
A happy-hearted holiday,
Because it is the Spring!

When Christmas snows are on the roof,
And little children sit,
Eating their puddings and their pies
Beneath the candles lit—
Then God was born on Christmas Day,
Let every girl and boy
Rise all the bells of holiday,
Of holiday, of holiday,
The jolly bells of holiday,
That fill the world with joy,
That fill the world with joy.

My love and I in Autumn woods
Sweet scented from the rain
Once wandered for a holiday,
A holiday, a holiday,
When love went with us all the way,
And led us back again.
And they so Christmas comes that moon
Lay on the fields so green,
Yet God within our hearts was born,
The little lamb of Calvary.
—Exchange.

I'm Sorry.

SHOOTS MOTHER, ASKS FORGIVENESS—Headline.

It's a good thing it wasn't dad who was shot.

FET THE JUDGE IS A BACHELOR.

NEW YORK—All proceedings in the case of the municipal courts were halted 20 minutes while Mrs. Rosita Nathan, a witness, fed her baby, whose crying had annoyed the judge.

MARY HAD A BEAU.

Mary had a little lamb,
Al'so some Brussels sprouts;
She likewise had a little bird,
And lest you have some doubts,
Why, she had Mary also had
A little tit of all
The kitchen-catered comestibles
The waiter could recall.

Mary had a little beau
Who had to pay for it,
And when the waiter brought the check
He nearly had a fit.

If she wants a washing machine for Christmas she deserves a dishpan and necklace.

HE PROBABLY HAS ADENOIDS, ALSO.

FHIL F. FOX, Ku Kluxer and alleged slayer of W. S. Coburn is a "chronic paranoid," according to an alienist who testified at his trial.

TEN COMMANDMENTS.

1. Thou shalt use the giver of the gift because he has sent the gift.
2. Thou shalt remember first the very young and the very old.
3. Thou shalt keep within thy means, remembering the spirit of the gift and not the value.
4. Thou shalt not become a party to the mere exchange of gifts. Let the heart go with each and every greeting or present thou sendest out.
5. Thou shalt make such gifts as thy skill may warrant, inasmuch as the work of thy hands gives added value of the offering.
6. Thou shalt lay up no bitter remembrance with a gift, but only peace.
7. Thou shalt have thy gifts ready several days before the time of delivery that the immediate days before Christmas may be filled with peace and happiness, and not with turmoil and frenzy.
8. Thou shalt seek the abodes of the poor and friendless with such wholesome gifts as may cheer and lessen their hungry bodies and hearts.
9. Thou shalt not gush over thy gifts. Thou shalt show thy gratitude in more sincere ways.
10. Thou shalt, at earliest opportunity give written or verbal thanks for such kindness as thy friends may have bestowed upon thee at Christmas.
—Exchange.

PROVING THAT CANCERS ARE BORN, NOT MADE.

Girls—Dancers.

For ballet vaudeville act; must know toe dancing; exp. unnecessary.

BAKE YOUR OWN BREAD WITH
ROYAL YEAST CAKES
The standard of Quality for over 50 years

Music & Drama

GLORIA SWANSON SCORES IN HER NEW VEHICLE, "MY AMERICAN WIFE."

Argentine, land of the tango and glamorous senoritas, the scene of Gloria Swanson's latest Paramount picture, "My American Wife," which is presented with the finest results at Griffin theatre last night. Miss Swanson in the role of Natalie Chester, a Broadway girl with a passion for racing has fallen in love with a Spanish nobleman (Antonio Moreno) whom she met at the races. The outcome of the love affair remains locked up to the final fade out because of the interesting plot, involving the three principal players; Miss Swanson, Mr. Moreno and the rascally Pedro de Cordoba, played by Greo Corrado. The picture is filled with modern action and is wholly engrossing, and serves to reveal Miss Swanson and other feminine members of the cast in many stunning gowns.

Where is the Wedding Day for this Evening? is the title of the funny Mack Sennett comedy which is being exhibited at the same program along with Fox News, and the fine pictures showing the Rockies in Fable, in which the camera men succeeded after years of continual trickery in penetrating the realm of the fugitive Wee Lord of Fairyland, at his home in Doorn, Holland.

ANNA Q. NILLSON AND FRANK KEENAN IN THRILLING NORTHWOODS DRAMA

The great Northwest woods are really the central influence in "The Law Forbids," Metro classic "Hearts Afame" coming attraction at Allen's next week. Frank Keenan which is now being exhibited at Nesbit Burt's photoplay takes place in the Regent Theatre, the action of a hunter upon whom a bad crash comes ever close to nature.

The story has been produced on an elaborate scale, is bristful of wholesome humor, and many thrilling moments among which is the Greatest Forest fire ever staged for the screen, over which Miss Nillson risked her life, when she drives a lagging regime through the raging flames.

For outdoor scenic beauty and thrilling dramatic action "Hearts Aflame" is one of the most effective picture that Metro has made this year.

An entertaining Sport Cartoon Chalk Talk by Lawrence Crumbell entitled "Fishin Fool", and a thrilling chapter of the Great Trail Serial complete the program of screen entertainment that will welcome you.

CONVENTION OF CLOTHIERS

New York (United Press)—The National Association of Retail Clothiers and Furnishers will hold its next annual convention in New York City September 8-12, 1924. The convention committee, composed of Sol Polkow of Indianapolis, president of the National Association; Charles H. Wye, Memphis and Joe Primbs of New York, both regional directors, have been in New York several weeks to select to them by New York. In conjunction with the convention there will be held a great exposition of clothing and haberdashery.



Sir Henry Thornton's Message To Employees

The following signal message from Sir Henry W. Thornton, K.B.E., President and Chairman of the Boards of Directors of the Canadian National Railways, to officers and employees of the System, is published in the December issue of the Canadian National Railway's Magazine.

To Officers and Employees:—

I wish you all a merry Christmas and a Happy New Year. For twelve months we have been engaged in a joint enterprise and any success we have met with has been largely due to the fine spirit and efficient service rendered by officers and employees.

I thank you one and all for the way you have responded to the demands upon you and for the excellent service you have given the Company. Especially, I wish to thank those employees who come in contact with the travelling public for the courtesy they have displayed. They have indeed, treated every passenger on our railway as a guest of the Company, with the result that not only have our men found satisfaction in their work but they have materially added to the good opinion of our undertaking existing in the minds of the public.

We will face the oncoming year with enthusiasm, courage and a determination to establish still higher our standard of service.

With your continued co-operation and support, I am confident the day is not far distant when we shall justify the wisdom of those who are responsible for our National Railway System and make that system a source of profit and pride to the people of our Dominion.

(Signed) H. W. THORNTON.

W. S. THOMPSON,
Director of Publicity.

HAS GREAT POWER IN HYPNOTIC SPELL

By GUS M. OEHM

(United Press Staff Correspondent)

Berlin, Dec. 18 (Via Mail to United Press)—Marsh Farah, Indian medium of mental physical makings, the strongest woman in the world when hypnotized, beside heavy metals and bites massive chains in two as the final act of her show, is on trial here today.

The entire Berlin athletic world, representatives of governments, police and police attending a special exhibition of the extraordinary physical powers of Marsh, testify to her enormous strength when under the hypnotic influence of her co-workers, Erck Jan Hanussen.

Hanussen orders and Marsh obeys. He orders that material appearing young baby to bend massive iron bands, which bow and twist as mere wisps could not bend. Without apparent effort Marsh bends them. Marsh rears heavy iron chains in two with her teeth, her wrist bones buck upon a board of nails and permits a couple of heavy blacksmiths to pound high heavy sledges upon an enormous anvil lying upon her chest.

These startling men carry forward a platform fourteen feet long, massive stone weighing more than 1,000 kilograms, which she holds upon her fraillooking body.

GERMANS ARE NOW USING HARD LIQUOR

CARL D. GROT

(United Press Staff Correspondent)

Berlin, Dec. 18 (United Press)—The German once a lover of wine and beer, is becoming a drinker of hard liquor, because the price are beyond his reach, beer costs more than the average man can afford. In Bavaria, home of beer drinkers, music himself unpopular by attempting to put a good face on necessity on a promise to reduce the beer prices by 20 per cent. Germans have no food and even take a slash of it for breakfast. Many have only one meal per day. The German has turned to cognac, kirschwasser and other fiery foreign spirits drinks which have a kick and do not cost as much beer.

Von Seeckt's efforts to clear up the situation have failed. His government are meeting with opposition from the extreme "Right" who plan to end communist kitchens and mark bakings of the "Russian" restaurants and bars is not feasible.

QUICK WORK.

Office Manager—I thought I told you an hour ago that I wanted a married man for this position.

Persistent Youth—You did, and I've qualified.

SINCLAIR'S

Gifts of Wearing Apparel

If there is any uncertainty about what she would like think of "Things to Wear". There are so many smart bits of wearing apparel to satisfy the tastes of every feminine friend.

HOSIERY

A gift of Hosiery, wanted by everyone, makes a most acceptable gift. Cashmere, Silk and wool qualities are shown in various weaves and colors at prices from 85c. to $4.00 per pair. All wool Stocking or Golf Sox for children at 50c. to $1.50 pr. Men's Sox in all wool or Silk and Wool at 60c. to $1.00 pair.

A SCARF

There are many bright colors to choose from in the pretty Scarfs. Priced $1.50 to $4.00.

A SWEATER

—would delight anyone and these new Cardigans are unusually pretty. Some are in two colors in plain weave, others are knitted wool, while some are of fine camel's hair. A fine range of colors at $4 to $18

HANDKERCHIEFS

Scores and scores of pretty Handkerchiefs, simply for dainty boxes. Inexpensive Gifts priced 5c. to $1.50 each or 29c. to $2.75 box.

BATHROBES

Soft warm materials are used in these Robes, making them very desirable garments. Good patterns in harmonious colorings. Prices from $8 to $11.

BLOUSES

—are always acceptable as gifts and here you may have wide choice. Marked moderately, too.

GLOVES

—of Chamoisette, Cape and warm wool Gloves are good looking and warm for Winter wear. One never has enough Gloves, anyway, and another pair at Christmas would be very welcome. A big range at popular prices.

Please Shop Early in the Week and in the Day.

SINCLAIR'S

Hudson Seal Coat

We have one only at this special price—

HUDSON SEAL COAT (dyed Muskrat) with large shawl collar and bell cuffs of Alaska Sable, lined with Pussy Willow.

For $275.00

DELANEY

Belleville's only Exclusive Furrier

17 Campbell Street

Phone 797 Opp. Y. M. C. A.

IMLAH & ARMSTRONG

MANAGERS

BELLEVILLE BURIAL COMPANY

UNDERTAKERS

14 Campbell St. Next to Y.M.C.A.

W. F. Armstrong
Joseph W. Imlah PHONE DAY OR NIGHT 774

New Motor Equipment—Private Funeral Parlors in Connection
Our Motto: "BETTER WORK AND BETTER SERVICE"

Wit and Humor

AN ENDLESS WASH.

In one of the lower Indian hill wars an English detachment took an Afghan prisoner. The Afghan was very dirty. Accordingly two privates were deputed to strip and wash him.

They presently found the man to a stream of running water, undressed him, plunged him in, and set upon him lustily with stiff brushes and large cakes of white soap.

For some time one of the privates came back to make a report. He related his efforts and said despondently:

"It's no use, sir. It's no use."

"No use!" sai dthe officer. "What do you mean, Harris? You washed that Afghan yet?"

"Yes, sir, but—" the private repeated, "We've washed him for two hours, and it's no use."

"How do you mean it's no use?" said the officer angrily.

"Why, sir," said the private, "after rubbin him and scrubbin him our arms ached I'll be hanged if we didn't come to another suit of clothes."

THE NAKED TRUTH.

Kind Lady—And how is your dear grandpa these days?

Little Girl—Grandpa yes, Mrs. Suggs He has all his faculties still but his hair.

BUSINESS-LIKE.

There was a new attendant at the lunatic asylum circle, and he had been merely been employed in a big drapery store.

The fact came to light when a visitor asked him to tell the new patron that she wished to speak with a Mr. Green.

"Certainly, madam," said the attendant. "Can you give me his Christian name?"

"I'm afraid I've forgotten it, but he did write a short time ago."

The attendant cleared his throat and approached the medium. "Please show the lady some of the latest shades of Green," he said.

UNWILLING.

Halfback—I wish we could get more practice on the toe touch.

Coach—Why so?

Halfback—It only furnishes the tough act interference I ever struck.

THEY WANTED VITAMINES.

With the thermometer near zero early morning last winter, a Chicago man who directs the operation of a large restaurant considered it a good idea to give the boys some food to help them combat the cold. So he invited them all into a restaurant.

"Now order what you want," he told them, "so you'll be able to keep warm when you are out on the street."

And every mother's son of them ordered ice cream.

READY FOR ANY EMERGENCY.

Brother Johnson had labored through a long, perspiring evening to convince his colored congregation of the dreadful fate of those who remained unsaved.

He concluded—"And the wicked shall be cast into outer darkness; there shall be wailing and gnashing of teeth."

Old Sam Jackson rose from his pew, demanding—"What about me, Mr. Jackson? I ain't got no teeth."

Brother Johnson fell over the pulpit and shaking a long, bony forefinger at the old sinner, replied—"Then you'll be toothless." "Never you mind, Mr. Jackson; we'll provide!"

CANADIAN NATIONAL RAILWAYS

GOING EAST

G. T. Stn. No.	20:	12.55 a.m.	—Fast train, daily.
G. T. Stn. No.	18:	12.10 a.m.	—Mail train, daily.
G. T. Stn. No.	16:	1.57 a.m.	—Fast train, flyer, daily.
C. N. Stn. No.	10:	11.02 a.m.	—Mail and Express, daily except Sundays.
C. N. Stn. No.	14:	12.20 p.m.	—The Ontario Limited, daily.
C. N. Stn. No.	6:	3.03 p.m.	—The Capital City, daily except Sunday.
C. N. Stn. No.	26:	5.15 p.m.	—Local Passenger, daily except Sunday.
C. N. Stn. No.	8:	7.35 a.m.	—Express, daily.

GOING WEST

C. N. Stn. No.	9:	5.50 p.m.	—Mail and Express, daily, except Sunday.
C. N. Stn. No.	109:	6.00 p.m.	—Mail and Express, Sundays only.
C. N. Stn. No.	15:	2.50 p.m.	—The International Limited, daily.
C. N. Stn. No.	5:	2.45 p.m.	—Express, daily.
C. N. Stn. No.	27:	11.45 a.m.	—Local Passenger, daily except Sunday.
C. N. Stn. No.	29:	7.45 a.m.	—Local Passenger, daily except Sunday.
C. N. Stn. No.	7:	11.45 a.m.	—Express, daily except Sunday.
C. N. Stn. No.	20:	3.10 a.m.	—Express, daily.
C. N. Stn. No.	302:	1.10 a.m.	—Motor to Napanee, thence steam, arriving Kingston 10.30 a.m. daily except Sunday.
C. N. Stn. No.	30:	9.40 p.m.	—Express, daily except Sunday.

BELLEVILLE AND PETERBORO

GOING WEST

	Leave.	Ar. Peterboro
Mail	3.20 a.m.	8.00 a.m.
Accommodation ..	5.40 p.m.	8.15 p.m.

BELLEVILLE AND MADOC

GOING SOUTH

	Arrive.	Lv. Madoc
Passenger	4.15 p.m.	2.50 p.m.
Passenger	10.30 a.m.	7.00 a.m.

BELLEVILLE AND PETERBORO

GOING EAST

	Arrive.	Lv. Peterboro
Mail	3.20 a.m.	8.25 a.m.
Accommodation ..	2.45 p.m.	12.45 p.m.

Belleville and Peterboro service daily except Sunday.

BELLEVILLE AND MADOC

GOING NORTH

	Leave.	Ar. Madoc
Passenger	12.20 p.m.	1.50 p.m.
Passenger	7.00 p.m.	6.30 p.m.

THIEVES ENTER PE RBORO CHURCH

Peterboro, Dec. 18.—Thieves on Monday night invaded St. Paul's church during the hour of evening service and, making their getaway with two fur coats, the property of ladies, who were members of the choir. The coats were valued at $150 and $300 respectively.

The theft took place between 7.20 and 8, the thieves evidently knowing the plan of the church and the fact that the owners were engaged in the service. The coats were left in the choir room when the ladies donned their choir gowns.

Mrs. Walter Byers, 608 Chamberlain street, and Miss Grace Morgan, 369 Mark street, were the victims.

At the time of the theft the police were on duty at a fire which partly consumed the Stevens' Confectionery Warehouse, and when the call was turned in there was only one man on duty at the police station. He could not leave his post, and in the short interval that elapsed before he collected other men the thieves made good their escape.

Special value in Art Calendars, 50c. and $1. Geen's

Wire Frames for Lamp Shades. We have a complete line in stock. Prices Low.

The John Lewis Co., Ltd.

GRIFFIN'S NOW THE KAISER IN EXILE! Year's Sensational Picture

WINTER STORAGE
On Your
BATTERY
Radio Batteries and Parts
Complete Radio Sets
Carburetors and Parts. McQuay Norris Pistons, Pins and Rings.
THE
GREENLEAF CO.
16 Station Street.
Tels. 83w. 83j, 385w
Open Tues., Wed., Thurs. and Sat. Evenings 7 to 10 p.m.

RITCHIE'S MEN'S STORE
Open Evenings
For the convenience of Christmas Shoppers who are unable to do their buying during the day, Ritchie's Men's Store will remain open every evening from—
7 p.m. to 9 p.m.



LOOKING INTO THE FUTURE
We live for to-day and plan for to-morrow, but we are encouraged by consider the wisdom of looking into the future every far, when buying household conveniences. Take electric lamps as an example. Isn't it wise to figure that the investment means economy in the economy of the purchase of good lamps, and economy in the use of them all through their allotted long life and period of efficiency.
Mazda Lamps, scientifically produced by the world's largest makers of these lamps, which
Send for this booklet
Mazda Lamps are produced by Hydro engineers and guaranteed for long life.
THE HYDRO Electric Shop

60c a lb.
NEILSON'S SUPERB CHOCOLATES
Home-mades or Super-Cream
in ¼-lb., 1-lb and 2-lb boxes, at 60c. a lb.
AT WALLBRIDGES
Chocolates — Creams — Mixed — Candy Canes, etc.
Fancy Budded Californian Walnuts (new)
New Nuts—Almonds French Walnuts Filberts, Brazils, etc.,
Seedless Oranges—80c 60c., 50c. and 40c.
Tom Smith's Christmas Crackers
Table Raisins—Fancy Cheese
Havana Cigars Egyptian Cigarettes
Delicious Coffee and Teas.

City and District

HELD CHRISTMAS TREE

Members of the Young People's League of Bridge Street Church delighted the hearts of twenty children at the Shelter here last evening when they held a Christmas Tree for them.

FIRE SCARE TO-DAY

When an overheated furnace pipe ignited the floor in the Chamber of Commerce building here at 9.15 a.m. today, excitement prevailed and the fire Department was called. A pail of water extinguished the fire. No damage resulted.

LEADERS CORPS FORMED.

Mr. J. H. Crocker of Toronto initiated the following young men into the Senior Leaders Corps in connection with the local Y. M. C. A. last evening:—

A. Armstrong, V. Weir, B. Miles, Fred Miles, E. Edmons, J. Harlow, W. Deroche, C. Fraser, R. Allen and A. Heritz.

HELD SERVICES

On Sunday night last, Captain T. B. Ruston, and Mrs. Ruston, conducted Memorial services in Brother Charles Bobbitt and W. Frederick Pierton in the Salvation Army Citadel here. The hall was crowded and an excellent service was held. Bobbitt is the oldest soldier of the Picton Corps.

Thermos Bottles and Kits at reduced prices.
Dolan The Druggist.

Man's Age of Strength.
At what age in a man's muscular strength greatest?
It might be natural to suppose that with increasing age the muscles, which develop with constant use, would become stronger, but such is not the case.
It has been proved by experiment that the amount a man uses his muscle does not influence the increase and decline of strength.
These tests showed that where the average lifting power of a boy is 240 pounds, it should be increased by his twentieth year to 320 pounds. A maximum of 384 pounds, or thereabouts, should be attained by his thirtieth year, after which a decline in strength sets in. Between forty and fifty this decline is rapid.

NR TABLETS TO-NIGHT
Tomorrow Alright
Night's Tonics—fresh, air, a good sleep and an NR Tablet to make your appetite right.
Nature's Remedy (NR Tablets) exerts a beneficial influence on the digestive and eliminative systems—tone Stomach, Liver and Bowels.
Try one—see and feel—an NR Tablet—to action is so effective you will be the Happiest person in town.
Mailed Free 25 cents
Chips off the Old Block
20 JUNIORS—Little NR's
SOLD IN BELLEVILLE BY DON. G. BLEECKER, DRUGGIST.

WOTTEN'S STORE OPEN TO-NIGHT

Christmas Gift Suggestions—
FOR THE BOY'S RADIO SET—
Willard Batteries "A" & "B" All Prices.
Willard 22½ and "B" Rechargable Batteries from $8.75.
Outfit for Recharging B Batteries $4.50.
Rubber Mat for Wet Batteries 75c.
Ammeters $1.50.
FOR THE CAR—
Alemite Ford Greasing Outfit $5.46.
Alemite Gas Co-lator $7.50.
Alemite Ford Timers $4.50.
Magnalux Trouble Lamp $4.50.
Klaxon Horns, From $6.50.
Parking Lamps, etc., etc.
QUINTE BATTERY SERVICE STATION
PHONE 731 Chris Lewis, Prop., 4-6 DUNDAS STREET PHONE 731

Dickinson and Walbank
(Members Montreal Stock Exchange)
We account for small to receive our careful attention.
42 St. James Street, Montreal
Branch Office: Hotel Quinte. Phone 1381.
T. Kelly Dickinson J. Y. K. Walbank W. McLea Walbank

GERHARD HEINTZMAN
MANUFACTURERS AND DISTRIBUTORS OF
THE FINEST PIANOS MADE IN CANADA
BUYING DIRECT MEANS SAVING OF MONEY
Your Nearest Store is at
299 FRONT STEET - BELLEVILLE

Belleville Memorial Project

I hereby offer the following suggestions regarding a memorial to the soldiers, sailors and nurses of Belleville, living and dead, who served in the Great War.

Style .....

.....

Site .....

.....

Expenditure .....

.....

.....(Name

.....(Address)

Fill out coupon and mail to "Memorial Editor", Belleville Intelligencer.

VACATIONS FOR FARMERS MAY SOLVE PROBLEMS

St. Louis Mo., Dec. 18 (United Press).—Vacations might solve a lot of the farmers problems.

This suggestion was made at recent farm life conference here by one of the country's leading farmers, who has put the plan successfully into operation.

"So long as I let the day drag into the night, on the succeeding day I can not efficient either in the management of my farm nor in the performance of my own labor upon it," declared John R. Howard, Iowa farmer president of the American Farm Bureau, and now president of the National Transportation Institute.

"Country life is too commonly regarded to be, and too often is, tedious and exacting, made up of a routine, humdrum existence which examines the farmer and his family year in and year out to their immediate environments," he said.

"Such a thing as a farmer taking a vacation might sound an impossible absurdity to many people.

"For my own part I want to say I consider an annual vacation for the farmer a serious proposition. Successful agriculture is as much a matter of mental activity as it is of physical. The vacation is a productive investment because the new contacts and ideas gained are made use of in the better management of the farm."

OBITUARY

ERNEST C. DENYES.

Mr. Ernest Clayton Denyes passed away at an early hour this morning at the family residence, Sherburne, Thurlow township. Deceased was in his 56th year and was born in Thurlow where he had resided all his life. He was the youngest son of the late Mr. Wesley Denyes. Deceased was a member of the Methodist Church and a member of the Belleville Lodge A.F. & A.M. Mr. Denyes was seven months ago the victim of a paralytic stroke from which he never recovered. He was well known and much respected by a large circle of friends. A widow and a son Golden survives.

MRS. ALEX. LAFFERTY.

Mrs. Alexander Lafferty a former well known lady resident of this city passed away yesterday at Pontiac, Mich. Deceased whose maiden name was Miss Mary Carr was born here 67 years ago. Some six years ago she went to Mead Clemens, Mich., but for the past two months had been living with her daughter, Mrs. Leo Manigold of Pontiac. Mrs. Lafferty had been ill for some time, suffering from cancer, having taken the famous radium treatment at Detroit. Previous to her illness deceased was nursing in the Alleyell Sanitarium at Mount Clemens.

Mrs. Lafferty was married three times, her previous husbands Mr. William Dicks and Mr. T. Brown having both been killed in railway accidents. Mr. Lafferty is in the Christie Military Hospital at Toronto. Three sons George of Pontiac, Mich., Russell of Mount Clemens and William of California and one daughter, Mrs. Manifold of Pontiac, Mich., survive. Deceased was a member of the Anglican church.

MRS. JAMES GRIFFIN

Mrs. James Griffin died on Sunday at Bradford, Pa. Deceased was known to a number of people in this city having relatives here. She was formerly a resident of Toronto. In addition to the husband a family survive. Deceased was a sister-in-law of Mrs. F. S. Anderson and Misses Margaret and Mary Griffin of this city.

OUT OUR WAY



FINED FOR DRUNKENNESS.

A youth who resides near Desoronto was charged before Magistrate H. B. Redford yesterday, with being intoxicated. A fine of $10 and costs was imposed.

COMMUNITY CLUB OFFICERS

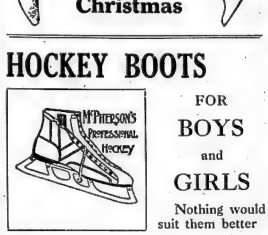
The officers of the Redneerville Community Club for the coming year are: Hon. presidents, Rev. H. P. L. Seymour, Hon. Nelson Parliament; presidents, Douglas K. Redner; first vice-president, Charlie Belleby; secretary, James W. Simpson; treasurer, Annie A. Price; community song leader, John Hall Non-community song leader, H. G. Stafford.

RECEIVES APPOINTMENT

Edgar Mastin, Bloomfield has been appointed by the dominion government as emigration lecturer. He will proceed to London, Eng., accompanied by his wife. Mr. Mastin is well qualified for this position.

BIRTH

ROBLIN—Born on Dec. 15, 1923 to Mr. and Mrs. W. M. Roblin at Belleville General Hospital a son.



7 DAYS to Christmas

HOCKEY BOOTS


FOR BOYS and GIRLS
Nothing would suit them better

GOLOSHES
For MEN, WOMEN, CHILDREN
All the rage this season

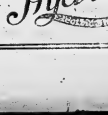
SLIPPERS
For Every Member of the Family

A CLUB BAG
Would be a life-long remembrance

The J. J. Haines' Shoe House

Toyland
Our Christmas display of Toys, etc., is now ready. Bring in the kiddies to see them.
We would advise an early selection as stock cannot be repeated this season.
THE BEEHIVE
CHAS. N. SULMAN

McKeown's Drug Store
For
CHOCOLATES & CANDY

Christmas
Give Something Electrical!
If there is one time in the year that is most suitable for relieving your wife from the drudgery of wash day, it is Christmas!
Don't let your wife be the family washing machine any longer, make her happy this Christmas and surprise her with an Electric Washer. We can deliver it Christmas Eve.
You will be surprised at the easy way you can purchase one of these washers.
—Come in and See Us.—

The Hydro

C. N. R.
CUT RATE
MEAT MARKET
Turner & Sons
331 FRONT STREET

FEATURING THEIR OPENING

A SELECTION OF HIGH-CLASS WESTERN BEEF AT LOWEST PRICES

SIRLOIN STEAK....20. STEAKS ..... 15c. up
ROASTS..... 19c. up STEWS ..... 6c. up
WEINERS..... 23c. Little Pigs SAUSAGE 23c.
EGGS ..... 45c.
World's Famous Anchor Brand, C.P.C. BACON
Sliced ..... 30c. By the Piece ..... 28c.
Fat Meal Back ..... 35c.
Bologna ..... 18c.

PHONE 1272J—ALL ORDERS DELIVERED

'Broncho Bills' Kidnap Pair, Oshawa Newlyweds Are Victims

Dr. Charles Edgar Wilson and Miss Dorothy Jones, the well-known and popular Oshawa couple who were married in St. George's Church recently had a thrilling experience in which they were held up and kidnapped following the reception which was held in their honor at the bride's home at the time wedding.

Mr. and Mrs. Newlywed has just left the house preparatory to starting on a honeymoon motor trip to points in Western Ontario, when they were held up by two men near the bride's home.

"Stick 'em up and make it snappy, and don't make a noise, either," commanded a gruff voice, and the groom found himself looking straight into the muzzle of an evidencing .45 Colt revolver in the hands of one "Broncho" George, a cowboy who has been hanging around Oshawa for some time and who had previously been seen in the vicinity of the boss' home settling in a suspicious manner. To make matters look worse, a fierce looking individual, later discovered to be a person known as "Frenchy" Lacroix, stood behind "Broncho" George, and backed him up with the aid of a business-like looking rifle, on the handle of which were several notches.

Knees Play "Ruis Brittania"

To say that the bride and groom were disturbed and annoyed is not expressing one-half their feelings, but seeing no avenue of escape open, they quickly obeyed a second command to climb into a covered wagon that was reminiscent of the wild and woolly west. Away galloped the caravan while the man known as "Frenchy" stood guard over the kidnapped couple with his rifle ready for instant use should there be an attempt at escape.

Couple Are Rescued

After driving through the streets of Oshawa for an hour, Dr. and Mrs. Wilson were driven back to the vicinity in which they were kidnapped, and then they learned that the whole affair was a joke, arranged by some of their friends. The broncho busters were in the plot, who have been engaged for advertising work by the management of the Regent Theatre, were hired to carry out the kidnapping stunt and carried out their work to perfection. Dr. and Mrs. Wilson, after hearing the explanation, entered heartily into the joke, and later left on their wedding trip, followed by the best wishes of their wide circle of friends in Oshawa.

"LOAN ME A DOLL" LATEST SAYING"

Philadelphia 'Girlies' Trade Dollies Temporarily Now

Philadelphia, Dec. 18 (United Press).—Outdating dolls the latest in Philadelphia and the system works exactly like a circulating library.

The idea was evolved by the Belfiel Settlement, when the organization was confronted with the problem of dividing a few dolls among many children.

Now it is possible for little girls in the neighborhood to borrow a blonde, bob-eyed doll for a week, or exchange it after a week for a bobbed brunette with the habit of saying "mama" when first dressed.

Once a week the children must come to the office of the settlement to renew the doll they borrowed, or exchange it, if possible to renew a doll for a whole year, week by week, but for the most part the children like variety in dollies and have their choice picked several weeks in advance.

Each doll has a name and the kiddies borrow the dollies by their names. Mary, Rose, Billy, Caroline, and Clara are the favorite names.

The dolls that are returned are washed and starched with fresh clothes and the Settlement is now planning to establish a child's hospital where the mothers can go to keep the dolls clothes clean.

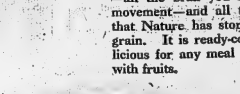
It is really surprising the good care the children take of the dolls," Miss Van Blarcom, head of the doll library, said. "Through their fondness of dolls we can reach the children in a way that has not been possible before."

Whale Drifts Ashore.

A fifty-six foot whale drifted ashore at Southern Head, Fulara Reefs. It got into shoal water, and was unable to get afloat again. It is not certain whether it had been injured before grounding or not, but when noticed it was half dead. Two men were attacking it with hatchets, and claimed it. When the tide arose they towed it into shallow water preparatory to securing the fat and oil.

How much food for a dollar?

When you invest a dollar in food do you get real food, or a dollar's worth of eatables? A dollar invested in Shredded Wheat Biscuit gets a perfect food—the whole wheat in a digestible form—fifty nourishing, satisfying meals. There is plenty of bran in it—all the bran you need to promote bowel movement—and all the life-giving vitamins that Nature has stored in the whole wheat grain. It is ready-cooked, ready-to-eat—delicious for any meal with milk or cream, or with fruits.



TRISCUIT
is the Shredded Wheat cracker—a real whole wheat toast—eaten with butter, soft cheese or marmalade.

The Canadian Shredded Wheat Company, Ltd.
Niagara Falls, Ontario

Shredded Wheat

Hippodrome Reopens As Vaudeville House After a Year's Lapse

New York, Dec. 17 (United Press).—After being closed for a year for repairs and redecoration, the New York Hippodrome, mammoth playhouse, will reopen its doors tonight as shrine of that American institution, "big day" vaudeville.

A brilliant gathering of "first nighters" is expected at the premier performance. The B. F. Keith interests, which bought the world's largest theater more than a year ago, state that they spent more than half a million dollars in the reconstruction of the Hippodrome. The seating capacity is 6,100.

The Hippodrome for many years shared with the Statue of Liberty and Brooklyn Bridge the interest of out-of-town visitors to New York. When the Hippodrome was sold, it was rumored that it was to be torn down and replaced by a modern hotel, but the new owners immediately set to work to convert the famous landmark into the huge vaudeville emporium which it now is.

The policy of the house will be "the presentation of the most striking European and Oriental novelties, contrasted with the opening and in close part most features of American vaudeville." A large section of the basement will be converted into a playground for the children who attend the performances in the company of their elders.

GIFTS FOR EACH AND EVERYONE

When Christmas morning comes she will be supremely happy if you have been thoughtful in your gift giving. There isn't anything that can make a woman happier or inspire more sincere gratitude than a useful gift for "her home"—something that will make the Christmas Spirit last the whole year through. This is a store of practical and useful gifts—here are some suggestions that will help you to make her happy.

A Vacuum Cleaner will surely please HER

If you want to be considered a thoughtful man, give her a Vacuum Cleaner and she will know that you are a thoughtful giver. There's nothing you could give her that will make her year round house-keeping burden lighter. It will make this Christmas stand out as one of her happiest. Let us tell you about our easy payment plan.



A Coleman Gasoline Lamp or Lantern makes a real gift. We have a complete line.



Buy "Wear-Ever"

It's Cheaper in the end



This 2-qt. Saucepan

"Wear-Ever" Aluminum Cooking Utensils are best. We carry the complete line.

"WEAR-EVER" is the Gift Ware

Let us make up a Set For You—

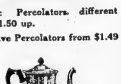


Electric Irons $3.50, $5.00, $6.50.
Coleman-Gasoline Irons $6.50



Upright Toaster, beautifully finished, guaranteed $5.00

Electric Table Grills



ELECTRIC TABLE GRILL $12.50

Percolators

Electric Percolators, different prices $11.50 up.

We Have Percolators from $1.49 up.



Flat and Round Grills

FLAT GRILL $6.25
ROUND GRILLS $7.00



Special Extra Heavy Single Plate 3 HeatCookers, Enamelled $10.00 and $12.50.

Buy Grandma a Desirable Electric Heater — $15.00

THE JOHN LEWIS CO. LIMITED
261 FRONT STREET

First Choice with Boys and Girls

THE young people know a thing or two about skates.

They know that C.C.M. Automobile Skates are the choice of most of the Champion hockey players and racers. Naturally they want C.C.M.s, too.

Boys and girls know, too, that C.C.M. Skates are wonders for speed—for fast starting and quick stopping—for rapid turning and nimble dodging.

They also know that C.C.M. Automobile Skates are made of Chrome Nickel Steel and given the special C.C.M. heat treatment that gives them a surface as smooth and hard as glass, but with a tough interior "core" that makes them practically unbreakable.

The skates your boy or girl will take real pride in possessing and pleasure in wearing are C.C.M.s. The C.C.M. dealer will help you select a pair for your boy's or girl's Christmas present.

There are C.C.M. models for men and women, too—skates for hockey, racing, figure and pleasure skating—skates for every purpose and everybody.

Canada Cycle & Motor Co., Limited
Montreal, Toronto, WESTON, ONT., Winnipeg, Vancouver

A pair of C.C.M. IMPROVED STEEL ANKLE SUPPORTS will help make skating still more easy and enjoyable.



C·C·M· Automobile SKATES

Complete Stock of
HOCKEY ACCESSORIES AND AUTOMOBILE SKATES at
SMITH HARDWARE

Nearly oils and greases are used on all bearings where the pressure is great and the movement slow, as on axles and slow turning shafts. Generally speaking, the greater the speed of the turning part the lighter the lubricant used. No oil should be used that has not sufficient body to remain on the surface of shaft and bearing for a reasonable length of time. All farm machines, excepting engines and cream separators, can be kept well lubricated with the heavier oils and greases. Cream separators running at high speed require a light high grade oil, while gasoline engines require an oil of medium body and capable of standing a high temperature. Grease or hard oil cups should be attached to all bearings where practicable.—L. Stevenson, O.A.C., Guelph.

EVERY SPORT AT A GLANCE

Latest Sporting News

HERE, THERE AND EVERYWHERE

REVIEW OF BELLEVILLE HISTORY IN ORGANIZED HOCKEY ANNALS DURING PAST QUARTER CENTURY

Belleville stands out in the history of Ontario not only as a recognized baseball city, but also as a city which has turned out a number of Champion and near-champion hockey teams during the last quarter century, having been prominently identified with Intermediate hockey since 1898.

Independent of the doubting "Thomases" to whom the long story of Belleville hockey history may be related, are the historical facts which tell of the prowess of the teams from the Bay of Quinte town, and they remain undisputed in black and white.

The Intelligencer takes great pleasure in printing the synopsized story of the achievements of Belleville hockey teams during the past twenty-five years, as prepared from Provincial hockey historical records, and compiled by one of Belleville's most rabid hockey fans.

ENTERED HOCKEY IN 1898.

Belleville was first represented in the Intermediate ranks of the Ontario Hockey Association in the year 1898.

In the season 1899-1900 the team came to the front by reaching the finals against the crack London team. The championship game (a sudden death battle) was played in Toronto, the Western team emerging victorious with a 3-1 score, thus winning the Intermediate O.H.A. Championship.

Many of the present-day local hockey fans will remember with pride Belleville's fine team, the personnel of which was as follows:

Goal, Winchester; Point, Wallace; Cover point, Dukelo; Rover, Lang; Centre, Emory; Wings, McGuire and Marks.

The years following saw Belleville entered in the Intermediate section, but not until 1903-4 did the team again gain recognition. In that season Barrie won their district, Paris cleaned up the west, Marlboros (Toronto) the centre, while Belleville had a right hold on the east. In the semi-final Barrie lost to Paris. Belleville were drawn against Belleville in a home and home series. Belleville winning the round by 10-7.

Loss Protest

These games were protested by the Barrie team, claiming that Marsh was a professional baseball player and not eligible as an amateur.

The governing body of the O. H. A. (Toronto group) sustained the Marlboro protest and ordered the game replayed, with Belleville minus Marsh. The team refused to do, resulting in the Marlboros being awarded the game.

The Toronto team gained little by their action as Paris trounced them both in Paris and Toronto by 12-7 on the round, thus giving the western team a clean-cut victory and the championship for 1903.

The next season saw Belleville strongly represented. The locals again won the eastern honors and went into the semi-finals with Midland and Stratford. Luck again was against Belleville as the Executive of the O. H. A. (now) declared the eligibility of Angus McMillan as a qualifier for one of the locals, claiming McMillan had not resided in the city for the required period. Hence Belleville was thrown out and Stratford won the championship from Midland.

That Barrie Game

This is again saw Belleville team to the front, by successfully working their way through to the finals by way of eliminating in turn Peterboro (Ontario) and Midland, winners in their respective groups.

In the same time, Barrie was cleaning up the western section by downing Preston, Seaforth, Paris and Port Colborne. This brought together Belleville and Barrie for the cup honors. A home series of home and home games. These games were productive of the most exciting finish to a championship in the history of the O. H., and followed a most remarkable series of form. The first game was played here, and resulted in a win for Barrie by 16-3. With a lead of nine goals, the locals journeyed to Barrie for the final game. Many a hockey fan will remember the surprising and still to-be-told story of Barrie's victory within their grasp, Belleville squaring-ahead by the decisive score of 16-4, Barrie winning the championship by the odd goal.

That Belleville team was composed of the following: W. Cowley, Goal; Whaley, H. Mitchell, Sammy Symons (Symons), W. Finkle, G. V. Whitty (Rock Sheezy manager.

Another Good Season

In 1905-6 Belleville finished in the fourth round, being eliminated by Collingwood in a hard fought series of games.

The season 1906-07 saw, Belleville fighting its way to championship honors by defeating in turn Picton, Port Hope and Midland, finally meeting Niagara Falls in the semi-finals. This series resulted in a tie on the round necessitating a play-off game in Toronto, Niagara Falls won after a thrilling exhibition of hockey by a close score.

Waterman's Fountain Pens, Everpoints, Pencils, Kodaks & Flashlights. Quinn The Druggist.

GRIFFIN'S NOW THE KAISER IN EXILE! Year's Sensational Picture

His Last Journey



William "Wild Bill" Donovan, former big league baseball manager, who was killed in the recent wreck of the Twentieth Century Limited near Erie, Pa., was carried to his last resting place in Philadelphia, where his family lives.

"The National Smoke"

WILSON'S BACHELOR

Still the most for the money.

10c.

ANDREW WILSON & CO. TORONTO MONTREAL

Don't Forget to buy that Roaster at The John Lewis Co., Ltd. All Shapes and Sizes.

C. N. OFFICE TEAM CITY CHAMPIONS

Defeat Expressmen for Soft Ball Laurels by 6-4 Score

Canadian National Office staff soft ball team, champions of group A 1 softball league, are also city league champions today, having disposed of group B champs, the Expressmen, in a tough argument last night at the verandries by the close and low score of 6-4. The curtain is now drawn on this popular game until springtime and a most satisfactory league program has been carried out this season.

Express boys had an opportunity to win right up until the last play monkeying, and a misjudged play in a moment of excitement, robbed them their final chance to stage the comeback and snatch the softball cup, hem from the fire. They did not grab "opportunity" by the forelock however, and went down. The parcel handlers were without the services of two good players in the persons of the dependable first sacker, Ed Barlow and a snappy pitcher "Abbie" Ian ngling. Callaghan pulled down two nice catches for the losers.

Line up—Express—Sheehan, Stark Keller, Garbutt, McAlpine, Callaghan, Scott, Cook and Lloyd.

C. N. R. Offices—Meagher, Young Hagerman, Williams, A. Weir, Hurley Minette, Newton and Edgecomb.

Batteries—C. N. R. Offices, A. Weir p. N. Newton, c.

Express—A. McAlpine p, L. Stark, c. Umpire—Walt Geroe, behind the plate. "Bun" Frechette 1st base, Gallagher 2nd.

EXCELSIOR TEAM CLEAN WINNERS

Win Every Game in Ladies' Bowling League, and Get Shield

Excelsior Ladies team were given quite a scare yesterday afternoon at the Y alleys when the School Staff team rolled 617 in the second game and thereby won their lead. Apparently this only served to put the members of the Excelsior organization on their metal as in the hundred points winning by just an even 200 on the three games.

	High School		
Miss Chown	109	155	99—344
Miss Young	81	107	87—275
Miss Allen	90	101	104—295
Mis Merry	115	90	58—263
Miss Saunders	146	124	92—362
			1539

	Excelsiors		
Mrs. Lee	146	142	97—385
Mrs. Strachan	99	83	109—291
Mrs. Guyer	76	121	117—314
Mrs. Thomas	109	103	99—311
Mrs. Wright	111	114	91—316
			1724

Entrance Le., $100.00; 2nd, $25.00; 3rd, $20.00; 4th, $25.00, besides there is a silver trophy, valued at $100.00, which will be held by the champion team. There is also medals presented to these making possible the farthest distance in each Province.

Ever-sharp Pencils, Wahl Pens, Waterman's Pens. GEEN'S DRUG STORE

34TH BATTERY BOYS ARE MAKING READY

When officials of the 34th Battery hockey team meet at the Church street battery headquarters on Wednesday afternoon next, they will make final arrangements for the season's hockey campaign, and will commence to select their players. The intelligencer has informed that they "Bull" Barrett, who by the way has taken over the management of the battery hockey team for this season.

The Battery boys are grouped in the Bay of Quinte league, and expect to put out a snappy string of puck chasers. Anyone interested in the game would be welcome, particularly the team, or any player who wishes a try out, is perfectly welcome to attend the meeting to-morrow night.

BOWLERS NOSE PRINTERS OUT

Win Second Place in League By Trimming Typos by 153 Pins

Printers and Bowlers played off three games at the Y alleys last night for the title to second place in the league. Bowlers won out by 153 points after a real battle in which some high class bowling was displayed by both teams. Both Lynch and Walsh broke into the 300 class.

	Printers		
Wannacott	153	134	182—479
Mason	165	120	82—427
Hill	149	221	129—499
Barlow	154	171	129—454
Lynch	225	214	213—652
			2470

	Bowlers		
Wray	181	217	139—537
Symons	175	154	146—475
McLean	223	167	145—535
Liberty	137	174	161—472
Walsh	237	204	187—628
			2623

CHECKER TOURNEY SLATED FOR JANUARY

Hamilton, Dec. 5.—The Dominion Checker Association has completed arrangements for holding at Toronto the Annual Tourney for the Dominion Championship, which takes place at the West End Y. M. C. A. Toronto, Ont., beginning Jan. 14th, 1924, and an appeal is being made to all true lovers of the silver game to give their assistance and make this Tourney one big success.

The Tourney will be conducted the same as the one held last year, viz., a compromise plan, a preliminary all-round event in groups preceding the grand Knock-out. This style of play was very popular with the entrants last year. The entrance fee is $5.00. The prize money has been greatly increased, which should induce a large number of



Steve Donohue, famous British jockey who rode Prayrie in the recent British-U. S. Classic is even here being congratulated on his recent

FANNING WITH FARRELL

FARRELL PICKS LEADING SECTIONAL 11'S

ew York, Dec. 18 (United Press)—With the usual late season upsets completing the standings and with no way to officially decide the relative merits of the football teams that crossed cleats, the 1923 season ended as many seasons have finished, in a mix-up.

Only California in the Pacific Coast Conference and Nebraska in the Missouri Valley Conference were able to claim undisputed championships.

Yale and Cornell were the two outstanding teams in the east, Michigan and Illinois finished in a tie for first place in the Western Conference, and a host of sports writers had to dream up specific new championships of the south between Vanderbilt and Washington and Lee.

Taking an all-season match game, between surviving contenders for sectional championships are top-heavy favorites for the intersectional championship must be awarded to Glenn Scobey Warner's Stanford eleven, and this only because of glorious reasons can hardly be disputed from precedent.

No two men will admit that Cornell has the best team in the east, since Cornell did not beat Yale, and no Cornell man will grant that Yale had a better team than Cornell by the same reasons.

Opinions among neutrals will be found to be divided almost in the same of the reason why football is not like such a hold as a national sport.

Yale should be rated as the best team of the east, in our opinion, and as one of the very best teams of the country.

Yale beat more better teams than Cornell did. Cornell's schedule was not bad as for several years, it took in better matches been considered as 25 the less for several years.

But Cornell's own business what kind of a schedule is arranged for the team, and as long as some of the other Metropolitan teams of the east rip up the schedule games with Cornell and "Home and Home" basis, that is for Cornell to choose its own way through a season earned for Cornell 1924.

For the same reason, however, the field of critics to pass opinions on a team that refuses to the highest one a flock of returns cannot be denied.

Cornell is the best team that Yale has to swallow the raps about the story schedule if Cornell had walloped Yale, which was not the case. Cornell team in the best wave of the season, but when Cornell was able to beat Penn by only one touchdown, the Yale critics said that a football that large could beat Cornell played one touchdown.

Yale did everything that could have been done to make a good football team. It showed gameness by coming two from behind and defeating Harvard in their last game. It beat powerful teams, and in the Harvard game, played on a field covered with water and ankle deep in mud, it showed class all over.

Yale is even only the best team in the east, but one of the best in the whole country.

The claims of Illinois and Michigan of the Western Conference champion-ship must be weighed by observers who know more about said have seen more of the teams than the writer.

From a distance however, it would seem that Michigan did something really great in coming through intact the ravages of the year with a team that had been reduced more than 50 per cent. in strength by injuries to its players.

Illinois, however, won more games than Michigan, but as long as the conference members do not seem to be suffering with any agitation over the settlement of the championship position, it might be only an effort for an out-sider to step in with any opinions.

After what has happened in the last three or four years it is safe for any casual observer any time during the year to "step out and remark" that Illinois is the best team on the coast."

California has developed the habit of "best team", and it has been fortunate in being in position to prove the championship claims.

The same holds good with Nebraska in the Missouri Valley Conference although the conference was so tangled up with its games this season that Nebraska's championship might be considered as Kansas and Missouri to have been one great fluke.

French Ivory and Ebony quality right and best prices at Geen's Drug Store.

He Will Be Delighted

A ring to be sure—what more suitable gift? An attractive ring that a man wears with much pride—pride born of the realization that his ring is a handsome remembrance, but pride born, too, of the realization that he is admired by the donor.

We have secured for Christmas an extremely fine assortment of rings for men—and an extensive display of other jewelery, everyone an ideal Christmas gift.

Priced $8.00 to $25.00.

RECREATION PARLORS, F. Domenico, Mgr.

For Brass Bird Cages—The John Lewis Co., Ltd.

Angus McFee JEWELER

SANTAL CAPSULES MIDY — Easy to Take Quick to Relieve CATARRH of the BLADDER — Each Capsule (MIDY) Bears the Name of Midy on Every Capsule

BARNEY GOOGLE AND SPARK PLUG— It's Action, Not Argument That's Wanted. —By Billy de Beck

Copyright, 1923, by King Features Syndicate, Inc.

OF INTEREST TO WOMEN

SOCIAL and PERSONAL

Mrs. P. A. Biggs, of Montreal, is spending a few days in the city.

Mr. Wilbur Bateman, of Peterboro, has returned home after visiting relatives in the city.

Dr. Morley Day is reported as progressing favorably to-day following an operation for appendicitis, which was performed at the General Hospital late on Monday afternoon.

Miss Janet St. Louis, 135 Station St., left last night for Prentice, Mich., to attend the funeral of the late Mrs. A. Lafferty.

Mr. and Mrs. George Kerr left today for Florida, where they will spend the winter months.

Mr. E. T. Cherry is in Toronto to-day on business.

Messrs. Francis and Edward Hart arrived home to-day from Toronto to spend the christmas vacation.

Provincial Inspector Reginald Jumper and wife, of St. Athie, of this city, are in Cobourg attending the Garden Hill publicans' case.

Mrs. F. S. Anderson and Misses Mary and Margaret Griffin of this city, left this morning for Bradford, Pa., to attend the funeral of their sister-in-law, the late Mrs. Janice Griffin.

Alcohol Antifreeze 60c a gallon. Dolan, The Druggist.

THE CHILDREN'S COUGH REMEDY
MINTINE
Mintine Manufactured by F. Stanley & Co., Limited, Toronto

ADVANCED PUPILS GIVE RECITAL

A delightful piano recital took place last evening in the Conservatory of Music Hall, Front street. The programme was rendered by advanced pupils of Professor V. P. Hunt and Acquila of Professor S. M. Stalks and all taking part acquitted themselves in a most creditable manner. The programme was as follows:

Overture to Zampa (Two Pianos)—Herold—Misses Handley, Sisson, Main, Barlow.
Spring Song—Mendelssohn—Miss Mary Day.
Two Larks—Leschetizky—Miss Marie Cummins.
Spanish Dances (Duet) No. 1 and No. 5—Moszkowsky—Misses Dorothy and Grace Connors.
Pasillons (Butterflies — Grieg — Miss Catharine Russell.
The Rosary—Nevin—Mr. St. Clair Grillen (Whims) — Schumann — Miss Ethel Bull.
Song—The Song of the Unafraid—Waithall—Mr. Allan C. Kerr.
Hungarian Dances (Duet) No. 5 and No. 7—Brahms—Miss Harriet Hands and Mr. Hunt.
Country Gardens (Old English Folk Dance) — Percy Grainger — Mr. Charles Earle.
Polonaise — MacDowell—Miss Wylds Palmer.
(a) Turkish March—Beethoven-Rubinstein.
(b) Military, Polonaise—Chopin—Mr. Rose Farrell.
Polaire, Brillante—Weber—Miss Vernia Wylds.
(a) Wings of Song—Mendelssohn-Liest —Miss Bessie Handley.
La Fileuse (Spinning Song)—Roff—Miss Muriel Rose.
Hungarian Rhapsody, No. 11 (Duet)—Liest—Mr. Rose Farrell and Mr. Hunt

WOTTEN'S STORE OPEN TO-NIGHT

Variety of Tastes Shown In Christmas Dinner Choices; Eels Popular In New York

HOW the different people of the world dress the creaking Christmas board is a story well worth telling, particularly now that the Yuletide is actually here. It is a tale which is peculiarly pertinent to New York, where so many nation alities are gathered.

Where else but in New York do thousands of live eels disport themselves in underground tanks, fattened like the Thanksgiving fowl of hers in preparation for the feast of Christmas eve?

In the basement of an Italian fish dealer's on Mott street no less than 7,000 eels—four miles of them—are writhing and twisting their coils very much. Eels when fried combine taste excellent, and to a Neapolitan the Christmas bad better not come if it fails to bring him his capitoni. The eels are caught

Long Island, caught in traps and brought to New York for storage many weeks in advance, for the Italian housewife buys live eels only. From the Maine coast and Nova Scotia the Italian steamships bring clams to New York squid or calamai. Add to this squid and capitoni that dread cod and a southern Italian's Christmas feast is almost complete.

Christmas eve is always a time for eating fish, so decreed by custom. As garnishing for the fish there are vegetables and spices raw. At most Italian tables there is also Italy there is always to be found huge mounds of nuts and the hazelnut, being in the vicinity of In central Italy is more elaborate. Sometimes the feast is a poor one. Out of the wine cellars of poor and rich are drawn at this time of the year the choicest wines. Even the poorest of the cellars serve up this wine is a sparkling, effervescent wine, resembles Burgundy.

The Burgundy starts the feast at 4 p.m. The first course will probably be a clear chicken broth. Then this will be followed by capitoni. No good native of Bologna eats his Christmas without capitoni.

Capitoni is the white meat of chicken, pork, orts and spices, chopped and mixed, all encased in an inch-high flour cap made of the feasting people. And with the capitoni comes the most delicious dressing known as mostarda de Cremona.

"Mustard That Doesn't Bite.

"It is a mustard and not a mustard," says Signor Moretti, a restaurantic "but it tastes a little like a mustard, but it does not bite like a mustard."

This mustard is compounded of fruits, mostly cherries and apricots, as from description appears to be an extremely relishable food sauce.

Afterward follows a fowl, then a fortallina and a wagon to the Burgundy. Then the dessert—nuts, walnuts floatian in it. Sacks of walnuts are emptied on the hearth, cracked, and the walnuts placed in the Burgundy. It is said that the walnuts help the feasters drink the wine, and the wine helps them digest the walnuts.

The entire menu of the typical central Italian Christmas dinner may be obtained at practically any Italian restaurant in Greenwich Village, being almost entirely in the hands of people who come from Bologna and the vicinity.

To Latin and Northern European, Christ mas has not the significance which attaches to the Italian celebration. To them it is a time for merry making, for feasting and for the exchange of gifts. Long before the Christmas season arrives the shops are filled with the choicest wines, and the wine, and the shops think of Christmas dinner on the lines of a Thanksgiving dinner in this country.

In Spain and Portugal the celebrations are more elaborate, but dinner is generally postponed until on Sixty-fourth street and other thoroughfares of New York will find themselves served with no dish except table delicacies selected any other day of the year. In South America the Christmas dinner is the same as the customs also exists.

Washington Irving has written some of his best pages on Scottish Christmas celebrations, and all the little customs of the British celebration have been imported into the United States. The well-browned turkey, doubtless, goose or suckling pig is available in the United States on Christmas day. The cranberry sauce and plum luff are also eaten here. Only the "tast brown ale" and the heavy demijohn of fiery Scotch are lacking.

Paris a Rival of Reno

Two prominent American women, Irene Castle, the dancer, and Elsie Ferguson, the actress, recently secured divorces in Paris with a complete absence of publicity, and the fact is noted that of late Paris is taking the place formerly occupied by Reno. There are three reasons for this. One is that it is easier to establish a legal residence in Paris than it is in Nevada; another is the fact that the courts does not permit publicity of the proceedings, and the third is that the exchange situation brings a temporary French residence within the reach of persons of limited means. In other words, it is cheaper for an American to cross the ocean and live in France for six months than it would be to remain at home. There is only one fly in the ointment. Divorced persons cannot contract alimony. A French court will issue an order, but obviously it could not be enforced against property held by an American in the United States. When alimony is an object the case has to be tried in the United States with the attendant publicity.

Undoubtedly there are certain people who find satisfaction and ultimate profit in the details of a divorce trial, but there are many more who shrink from the ordeal of publicity, and remain united only because they fear the scandal of the proceedings. We can imagine that James Hillman would gladly have paid a million dollars to escape the sort of publicity his marital troubles and adventures cost him. In certain cases American judges prevent the publishing of evidence, but, speaking generally, the papers are able to get enough for their purpose, irrespective of the feelings of all concerned. In cases heard casts, pages are published day after day until the whole country rings with the infamy of one or the other or both of the parties to the marriage. In France the most important cases are dismissed in a few words. There are no salacious details, merely the names and addresses of the parties to the action and the court's decision. It often ends the court's decision. It often happens that the case of Elsie Ferguson, whose name was Clark Ferguson, whose name was Clark, the general public knows only the general public knows only the grave name or the nom de plume of the more notorious author involved, so that there is practically no publicity whatever.

At present there are about sixty American women, all of more or less social prominence, in Paris for the same purpose of procuring divorces, and a correspondent says that each of these cases would draw from five to twenty columns of publicity in the

THE PARSON O'DUMFORD

CHAPTER XLVII

A MYSTERIOUS WARNING

The day, followed that on which the scandalmongers who had made the attempt on the vicarage had been sent off to the country town, the vicar was in his garden musing on his future, and thinking whether it was his duty to leave Dumford, and go far away, as life there had become a nuisance; but e' verything seemed to tend toward the point that it was his duty to stay and forget all injuries to old others. Impute of the past it seemed to him that he had done enough. Richard Glare had listened to reason; the strike was nearly over, and there even had settled down into a calmer state of resignation to their fate. So once more they had the more than sanctified that they had come making of the church common at. Then, too, he felt much secure at the farm, where the wedding of John Maine and Jessie was shortly to take place. John, at his instigation, having frankly told the farmer the whole of his past life, to be greeted with a tremendous chip on the shoulder and called "a silly sheep."

"Now if that couldn't help that, bad," said the old man. "Why didn't he get it at first?"

And then Eve's wedding.

"Those girls! she wishes it," the vicar said to himself, continuing his musing, as he attempted to tear up a flower bed and there. "It would be madness to interfere, and God help her, she will redeem him, and—I hope so— I hope so."

To be Continued

If Skin Breaks Out And Itches Apply Sulphur

Just the moment you apply Mentholatum to any itching, burning or broken out skin, the itching stops and healing begins, says a noted skin specialist. The sulphur preparation, made into a pleasant cold cream, gives such a quick relief, even to fiery eczema, that nothing has ever been found to take its place.

Because of its germ-destroying properties, it quickly attacks the itching cools the irritation and heals the eczema right up, leaving a clear, smooth skin in place of ugly eruptions, rash, pimples or roughness.

You do not have to wait for improvement. It quickly shows. You can get a little jar of Dr. Charles Mentholatum at any drug store.

Christmas Suggestions

Look over the list presented by this IDEAL CHRISTMAS STORE and you will decide we are "First Aid to the Puzzled Christmas Shopper."

Ladies' Cashmere Hose 90c., $1.00, $1.25.

Children's Hose 50c., 75c. and $1.00.

Ladies' Silk Hose $1.00. $1.50 and $2.00.

Fancy Cashmere Hose $1.79, $2.00 and $2.50.

Silk & Wool Hose $1.25 and $1.50.

Silk Gloves at $1.00, $1.25 and $1.50.

Wool Gloves at 75c. and $1.00.

Chamoisette Gloves 89c. $1.00 and $1.50.

Cape Kid Gloves $2.25.

Children's Kid Gloves, lined $1.50.

Our Store is in readiness for the great Holiday Season, with a large stock of Christmas Merchandise.

Bloomers $2.00 to $5.

Silk Underskirts $5.95 to $7.50.

Over Blouses, $6.50 to $13.50.

Sweaters $2.95 to $13.50.

Crepe Nightgowns $2.75 and $3.50.

Nightgowns, hand embroidered $4.50.

Fancy Tea Apron 75c. to $1.35.

Beacon Cloth Kimonos $6.50 to $8.95.

Shoulder Shawls $2.50 and $3.00.

Blouses $2.95 to $10.50.

Come Here for Christmas Gifts and you will find liberal assortments of new things for women and children.

EARLE & COOK COMPANY

Silk Scarfs, $1.75 and $2.50.

Novelty Box Purses, $1, $1.25 and $1.50.

Hand Bags $1.50 to $5.

Men's Ties 50c.

Huck Towels 25c. to 75c each.

Bath Towels 50c. to $1.50 each.

Men's Socks, 75c., 90c. $1.00.

Men's Scotch Gloves $1.

Lace Centre Piece 40c. to $3.50.

Moire Silk Ribbon 6" wide 25c. yard.

Fancy Vests, 75c. $1. and $1.50.

A Mammoth Line of Handkerch'fs in Plain and Fancy 10c to $1.25 each Boxed 25c to 1.50

Pleated Skirts $4.95 to $8.50.

Children's Sweaters $1.50 to $2.50.

Fleece-lined Undershirts $1.38 to $2.00.

Down Comforters at $10.50 to $22.50.

Wool Vests $1.50 to $3.

Carpet Sweepers $6.25 to $7.75.

Curtains $5.00 to $11.50

Comforters $3 to $7.50.

Wool Blankets $7.50 to $13.50.

Flannelette Blankets 32.75 to $3.50.

Special Sale of Ladies' Coats and Dresses at greatly reduced prices



For the Only Girl

A gift of pearls—each one glowing with shimmering lustre so typical of pearls fetched from the Orient by fearless untiring native divers—what a gift for the only girl!

To say that every girl and woman delights in the possession of a string of pearls is putting it mildly—they adore them—it is the pride of their possession. Pearls as a Christmas gift for the only girl carries with it more than your good wishes—their joy and pride.

Pearl Necklaces Priced $4.50 to $50.00.

ANGUS McFEE
JEWELLER

Watch the Want Ads. Daily and learn how to Buy and Sell to the Very Best Advantage

THE MARKET REPORTS

GRAIN
Manitoba wheat—No. 1 Northern, basis in store, $1.07½.
Manitoba oats—No. 3, 43; No. 1 feed 42½.
Ontario Wheat—Nominal, 83c to 95c outside.
Corn—Nominal, 8f. track, Toronto.
Oats—Ontario, No. 2 white, 38c to 39c.
Barley—Nominal, 62c to 63c.
Rye, No. 2, 72c to 73c.
Buckwheat, 68c to 72c.
Manitoba flour—First patent, $6.10, Toronto; second patent, $5.60.
Flour—Ontario, $4.70, in jute bags, Montreal; $4.70, Toronto; $4.25 bulk, seaboard.
Prepared Feeds—Bran, $1.30 to $1.35.
Hay—Extra No. 2 timothy, per ton $18, track, Toronto; No. 2, $14.50; No. 3, $12.50, medium, $11 to $12.
Straw—Car lots $8.

TORONTO LIVE STOCK

Butchers, choice	6 00	6 25
do. good	5 50	5 75
do. medium	4 25	5 00
do. common	3 00	4 00
Baby beeves	7 00	8 00
Cows, fat, choice	4 00	5 00
do. medium	3 00	3 50
do. canners and cutters	1 25	2 50
Bulls, butchers, good	3 50	4 00
do. Common	2 00	3 00
Feeding steers, good	5 00	5 50
Feeding steers, good	5 00	5 50
Stockers	4 00	5 00
Calves, choice	10 00	11 00
do. medium	8 00	9 00
do. common	4 00	6 00
Milk cows	90 00	100 00
Springers	50 00	75 00
Sheep, choice	5 00	6 00
do. heavy	3 00	4 00
do. bucks, etc	2 00	3 00
Lambs, ewes and wethers	10 00	11 00
Bucks	7 00	9 00
Common	5 00	7 00
Hogs—Selects, fed and watered basis, bid	8 00	
do. f.o.b. cars	7 00	
do. to farmer, bid	7 00	

MONTREAL STOCKS.

Montreal Quotations as supplied by Dickinson ad Walbank, Members of Montreal Stock Exchange. 3.30 p.m. prices.

Atlantic Sugar	18	
Abitibi Power	91	93
B. E. Steel 1st	113	
B. E. Steel Pfd.	103	
Canada Car, Pfd.	83	
Canada Car	154	
Canadian Converters	32	
Canada Cement	70	
Canada Steamers Pfd.	40	
Can. Ind. Alcohol	102	
Detroit United	66	
Dominion Canners	33	
Dominion Bridge	67½	
Dominion Textile	114	
Eastern Engineering	10	
Laurentide	84½	
Mackay	110½	
Montreal Power	135½	
Price Bros.	46	
Penmans	74	
Lyals	12	
Steel of Can.	73½	
Spanish River Pfd.	105	
Shawinigan Power	107	
St. Lawrence Flour	69	
Sask. Milling and Smelting	47½	
Twin City	66½	
Toronto Rly.	37½	
Wayagamack Power	87½	

Banks

Commerce	184

Mines

Argonaut	58
Bidwin	54
Chapel Nipissing	4½
Clifton	4½
Hollinger	11.35
Keora	7.45
Lake Shore	333
McIntyre	1840
Mawsy	37½
Peck Rosiyn	11½
Wakanda	3
Wasapika	17½

Liberty and War Loans.

War Loan 1925	100.10
War Loan 1931	100.40
War Loan 1937	100.75
Victories 1923	99.10
Victories 1943	93.70
Victories 1933	95.15
Victories 1933	105.15
Victories 1937	95.75
Atchinson Topeka & S. F.	95.2
American Locomotive	75.7
American Can.	105.4
American Woollen	71.2
American Smelting	57.4
Anaconda Copper	37.3
Baltimore & Ohio	37.1
Bethlehem Steel	52.3
Coders Pfd.	43.3
Canadian Pacific	145.7
Chandler Pfd.	87.1
Chesapeake and Ohio	70.2
Chandler Motor	17
Columbia Gas	53.3
California Petroleum	25.5
Central Leather	45.2
Continental Can	58.2
Davidson Chemical	17.3
Erie R. R.	20.4
Gulf States Steel	91
General Motors	14.5
Iowa Gas	27.3
General Electric	194.6
International Nickle	13.5
Industrial Alcohol	65
Inspiration Copper	31.3
Kennecot Copper	31.3
Kelly Springfield	37
May Dep Stores	83.1
Middle States Oil	6.7
Maxwel Motors	47.4
Mont Power	87.4
Mercantile Marine Pfd	29.2
Pacific Oil	51.3
Northern Pacific	51.3
Pan American A	62.4
Pan American B	60.2
Producers and Refiners	30
Pennsylvania R. R.	41.6
Pure Oil Co.	24.3
Reading R. R.	73.6
Rock Island	20.1
Republican Steel	400
U. S. Rubber	57
Sinclair Oil	22.2
Sugar	53
Studebaker	101.6
Stewart Warner	53.1
Southern Pacific	83.7
Southern Ry.	30.5
Chi. Mil. and St. Paul	14
Texas Co.	42.7
Tobacco Products	90
Standard Oil of N. J.	32.2
Union Pacific	126.3
Westinghouse Electric	50.4
U. S. Steel	94.3
Rockland Oil	36.3
Overland	10

BAROTSELAND.

An African Tribe Where Men Do Women's Work.

Like most African tribes, the Barotse have their peculiar customs. Some of these customs are referred to by Mr. D. W. Strike, Native Commissioner, Northern Rhodesia, in his recently published book, "Barotseland."

The Barotse "Kolts," or paternal, it may be stated without making any invidious comparison, "lots daily." There is also the Chief's Privy Council, which meets at the site in two shifts, by night and by day. Privy Councils are called in extremes, since "conversation is held entirely in whispers."

In the parliament the "junior members of each division speak first," and the "Ngambela," or Prime Minister, winds up the debate, "assisted by a number of interpreters, who in the matter is settled "word is sent to the chief, who sends word back in the same man as to his approval or disapproval." In the event of disapproval the prime minister "goes to the chief and explains to him and urges his acceptance of the ruling of the Kotla." In all sounds rather like our own parliamentary manœuvres in the time of, say, George the Third.

"Triplets," says Mr. Strike, "are very rare and are considered bad. One is killed and two left alive, the reason being that the mother can only suckle two children."

The usual division of labor between the sexes is as prevailing the Anglo tribe. "These people will often vainly they are the slaves of their womenfolk," says Mr. Strike. "The average Lozwi woman's daily work is fishing, which they do by wading along the sides of streams, using a large wicker basket in front of them. The Lozwi men use the rod as well as the axe, and tend their cattle, which are also used for trampling their huts, and do all the work that is generally supposed by other African tribes to be women's work only."

If very close relatives in Barotseland meet, in addition to shaking hands and kissing they "slap each other with spittle." Men seldom cut their wives' hair, but those who does so is considered greedy, on the principle that "what belongs to his wife he will "grab the largest and best portions."

A remarkable fact about the Barotse language is that it is to-day an "almost artificially manufactured tongue which had come into existence during the last fifty years—Sikolo." The real name of the language is "which the original Bechwana invaders of a hundred years ago brought with them—Serote, Serote says, practically dying out, and to-day is known to but a few old people, mostly men of indunas (officers of state) and the like."

Indians Travel in State.

Indians with baskets to sell have been a familiar sight on the streets of Walkerton, Ont., says the Telescope. For some years past the Indians and their squaws have come down from the Saugeen reserve during the last days of the fall fairs—Siksiko." They usually arrive in wagons loaded with the original Bechwana invaders of a hundred years ago brought with them—Serote, Serote says, practically dying out, and to-day is known to but a few old people, mostly men of indunas (officers of state) and the like."

Indians Travel in State.

Indians with baskets to sell have been a familiar sight on the streets of Walkerton, Ont., says the Telescope. For some years past the Indians and their squaws have come down from the Saugeen reserve during the last days of the fall fairs—Siksiko." They usually arrive in wagons loaded with the original Bechwana invaders of a hundred years ago brought with them—Serote, Serote says, practically dying out, and to-day is known to but a few old people, mostly men of indunas (officers of state) and the like."



Introducing His Highness Raj Rajeshwar Shri ceeni Maharaj Jey Singhji, Secretary, Shriman Jam Saheb, accomplished of conference in London recently where he represented 1,000,000 people of the Hindusthan Naraka Clan to discuss, of which he is the chief, chairman as a colonel. His friends, of which he has many, do not attempt to call him by his full name.

CLASSIFIED ADVERTISING

For Sale

FOR SALE—NEW PORTER SEED DRILL Deering water filler, a bargain $100 Massie Ferguson 4-furrow 12-16 engine gang $250.00 Gasoline and motor boats, 2 and 4 cylinder, $150.00 to $1,000.00 auto body and top $45.00 Large delivery body and top $45.00 Single buggy, $25.00 Set 2000 lb. Chilsel standing axle scales $120 per 1000. Road radiator house heater $25.00 Gasoline house heater with oven $25.00 2 Quebec heaters $15.00 each. 22 gallon hot water tank $15.00. C. B. Scantlebury.

FOR SALE OR RENT—19 ACRE FARM IN Township of Sidney, 1 room house, barn, pig pen, hen house, 85 miles from station and village store. Apply to Mrs. Jas. Hunstone and Chas Hunt, Well watered. Electric line on property. 3m-d

FOR SALE, A NEW GERHARD Heintzman piano, won in recent intelligence test. Must sell at reduced price, Apply Mrs. Sharpe, 43 Hillside St., or phone 722. 7f-d-tf

FOR SALE—THREE COATS, ONE OLD 3-tier front, Apply Mrs. Fred Ferguson Hotel Benvenuto.

FOR SALE—Gasoline 30' 10x1 Speed and cruel, Apply Eric Lane, Grout St. Phone 96, Phone 6-tf

FOR SALE—CABINET PHONOGRAPH like new. Cheap. Apply 21 Everett Street.

Used Sleigh.

Good Long-Time Tenant Rewarded.

Stories extolling the virtues of a tenant who stays on and on are those that they bear repeating. This one comes from Pittsburgh.

An aged woman in a tenement in Lake Street, Allegheny, found it no longer compelled to pay rent but is kept busy by donations from the landlord and tenants of the building. Take it unusual grocery bill, as well as the fact that the woman has lived in the same apartment for 75 years, Mayor Magee called the landlord's attention to the woman's case and the records of the police shows that not a single quarterly rent installment had been missed during the past 75 years.

Eclipse Facts.

An eclipse of the sun is one of the simplest things imaginable. It is caused by the moon coming between the sun and the earth when they are on the same plane.

There are many kinds of eclipses—total, partial, and annular. The partial eclipse is the most frequent. It occasions before a part of the sun; a total one is when the moon covers the whole of the sun's disc; and the annular one is when the moon, being further from the earth than usual, is smaller, leaves a ring of light outside the sun's disc.

Meteors and Steel.

A study of the great collection of meteorites in a European museum has led chemists to the conclusion that meteorite iron, as it falls from the earth, and the steels made produced in our modern steel works are the results of the same kinds of chemical and physical causes. One of the most striking facts recently noted in meteoritic iron is the presence of a considerable quantity of nickel.

To Let

TO LET—HOUSE ON 91 CHURCH ST., All on one or White streets. Apply Mrs. Wm. Bird, 91 Church St. Phone 1-tf

TO LET—FRAME HOUSE APPLY 70 ELLIS ST. 15-tf

HOUSE TO LET—FURNACE AND ALL conveniences. Apply 9 Hillside Ave. 12-tf

B. Sprague, 78 North Front St. 11843

TO LET—FURNISHED BEDROOM, also small house with 2 acres land on Montreal Road, 3 miles from Belleville. Write Box 1, Intelligencer. 9-tf

TO LET—HOUSE ON CORNER OF ANN and Forin Streets, Apply Mrs. Wm. Bird, 91 Church St. 11-tf

TO RENT—Possession desirable residence now occupied by Mr. T. W. Collister, 152 Bridge St. Possession April 1st. Apply Mrs. Collister, 152 Bridge St. Phone 609. 11-tf

TO LET—HOUSE No. 111 CAMPTON Road, Possession May 1st. Apply at 73 Bridge St. Phone 99. Apply Dan Doyle 22 Front St. 2d-tf

LOST

LOST—LACE SCARF WRAPPED IN A parcel, between Bridge and Front St. 2 newspaper. Finder please leave at 111 Church St., or Front St. Phone 1-tf forward. 2d-tf

LOST—WHITE COLLIE DOG ON SUNDAY Dec. 16th. Finder please notify Mrs. Gale of fire or Phone 6f-f Reward. 15d-tf

FOUND.

FOUND—ON FRONT STREET, SCHOOL Boy's wrist watch. Owner can have watch by proving property and paying for this ad. 15d-tf

The Trade Habit.

Jones: "So Smith-Brown match is broke off, is it?"

Yes. The brown objected to Smith being so economical. You know he is a contractor himself, so he sent out circulars to all the ministers in town asking them to use his estimate for performing the ceremony."

BUSINESS LOCALS

Your Christmas Photos

Find it hard to decide what you will give for Christmas let us suggest photographs, the one thing that your friends cannot buy.

T. DONOHUE 222 Front St.

Mrs. Harman will offer for sale this week 56 smartly trimmed Hats at $5.00 each.

A useful Xmas Gift! 215.6d.
425½ Bridge. (Upstairs).

NOTICE

We are opening our new store on Front St. Corner of Campbell St. Belleville on Saturday, Dec. 15th, with a full line of navel oranges and a fresh line of fresh fruits for Christmas. We want to draw the attention of the public that our Front Street Store will be open Saturday evenings. Our present wholesale orders will be taken care of from there. Buy your fruits and nuts from the store that will give you the best satisfaction.

S. DOMENICO
Phone 520, 425 Bridge St.
238 Front Street.

Hair Goods Made To Order
MARCELLING
BEAUTY PARLOR
Hair Dressing and Curling
233½ Front St. Belleville
Marcel Waving. Facial and Scalp Treatments
Shampooing and Manicuring
10 Years Experience With French Specialist
D16-1m

Select your French ivory from the largest stock in town.
Dolan-The Druggist.

Foot Specialist
DR. N. D. FOOTE
SURGEON CHIROPODIST
at DOYLE'S Drug Store
Tuesday and Wednesday of Each Week
Hours—
Tuesday—11–12 a.m., 1–5.30. 7—9 p.m.,
Wed.—9.30–12 a.m., 1–5 p.m.
Phone 326 For Appointment

WANTED

A MAN WITH A CAR
To sell and install the Shinn System of Lightning Protection. Very pleasant work driving about the country. Very liberal commission paid, and a man who will reasonably apply himself can easily make from

$250 to $500 A MONTH

Applicant should own car and be able to finance small purchase of materials Write at once for full information.

SHINN MFG. CO.
OF CANADA LIMITED.
GUELPH, Ontario.

Wanted

WANTED—CARPET WEAVING VICTORIA Give full particulars and lowest cash price. Write Box F. Intelligencer. 15d-tf

WANTED—GOOD GENERAL HOUSE-maid. Apply Mrs. Porter 24 Dundas St. 16f-d-f

WANTED—ALL KINDS OF UPHOLSTERING to do. Apply to A. Fryer, 6 corner Dundas and Albert Sts. 10f-tf

WANTED—CLEAN RAGS FOR DUSTING HARD clothing, furniture, stores, at will pay what you want. 1 hour or part of any amount. Call B. Sopher, Phone 952. 2d-tf

Letters To Santa Claus

PINK PARASOL
Belleville Ont.

Dear Santa Claus—

Would you please bring me a little toy truck, a little pink parasol, a little pair of red mitts, a little car for the truck, I am a good little thing. I will have Ben Sandwich into existence during the last fifty years—Sikolo." The real name of the language is "which the original Bechwana invaders of a hundred years ago brought with them—Serote, Serote says, practically dying out, and to-day is known to but a few old people, mostly men of indunas (officers of state) and the like."

Indians Travel in State.

Indians with baskets to sell have been a familiar sight on the streets of Walkerton, Ont., says the Telescope. For some years past the Indians and their squaws have come down from the Saugeen reserve during the last days of the fall fairs—Siksiko." They usually arrive in wagons loaded with

GRIFFIN'S
NOW TO WED.



GLORIA SWANSON
"My American Wife"
With
Antonio Moreno
&
Walter Long

An eye-filling romance in a Spanish-American setting. Dazzling scenes, beautiful women and an appealing love story.

Ben Turpin-Sennett Comedy—Mary Astor Triart Picture—Fox News

R-E-G-E-N-T
NOW TO WED.
Matinee Daily
FRANK KEENAN &
ANNA Q. NILLSON
in
"HEARTS AFLAME"
A Whirlwind Melodrama
—Charlie Murray Comedy—Sport Review—Steel Trail Serial



The Fairfield Aerial Camera Corporation is engaged in making an air map of New York City—the greatest map of its kind ever made. More than 2000 exposures have been taken. Photo shows the Fokker photographic plane above Battery Park, at the "boot" of the island.

PRESENTS ARGUMENTS

(Continued from page one)

and wonder whether they would go to France before the war was over, chafing at the delay, not knowing what was behind them, impatient to get at close grips with those who threatened the existence of their beloved country and loved ones.

That lawn is as sacred to some of us as any church or cemetery, for there, comparatively was formed, and last good-byes said to those whom we saw with to immortalize.

My suggestion is that the cenotaph be built of Canadian stone, to be hewn out of the rock of the county of Hastings, where so many of our boys were born, inlaid with a scroll to liable of Bayeruil marble, produced of our own country and the design be completed by the local men, also that the local labor be used to erect the cenotaph, standing there solemn and impressive, flanked by the trophys captured from the enemy and floating over the Armories the Union Jack, still swaying in the breeze, symbolical that those whose names were inscribed had indeed fought well and urging us to live up to the high ideals our city is worthy of the sacrifice they have made.

Yours Very Truly
J. BRADFORD.
129 Catherine Street.

Ladies' Hand Bags and Purses, reasonable prices, latest designs at Geen's

MODERN 'UNCLE TOM' MAKES OIL FORTUNE

Poses itr, OOkls., Dec. 8 (United Press)—Born almost slavery days in North Carolina 77 years ago, Johns Lowery, only negro farmer in Kay County, today is a likely candidate for untold riches.

Situated on the verge of the famous Dilworth oil field where "black gold" has poured riches forth since its discovery in 1917, Lowery has "oil rights" waiting for a well to be put down on his farm. Today, with the drill moving on the top of what is believed to be a rich oil pool, Lowery is waiting and his next weather vane will permit recognition of drilling.

Lowery has the distinction of being the only negro landowner in Kay County securing his allotment at the time of the opening of the famous Cherokee strip. 30 years ago. Lowery lacked his plow-horse from the stockade in the rush of land seekers and drove his stakes on the land he now tills.

Attempts of "squatters" to drive him out by force were futile, as were those made through the courts. A few days ago, Lowery and his wife, Ola, celebrated their golden wedding, and more than 200 white residents and neighbors helped him start another half tyranny. The old negro continues to do his farm work and frown about the oil drillers chattering upon his fields, but admits that "he will be glad" when the oil sand is tapped and the question of impending riches definitely settled.

If Kidneys Act Bad Take Salts

SAYS BACKACHE OFTEN MEANS YOU HAVE NOT BEEN DRINKING ENOUGH WATER.

When you wake up with backache and dull misery in the kidney region it may mean you have been eating foods which create acids, says a well known authority. An excess of such acids overworks the kidneys in their effort to filter it from the blood and they become sort of paralyzed and lazy. When your kidneys get sluggish and clog you must relieve them, like you relieve your bowels, removing all the body's urinous waste, else you have backache, sick headache, dizzy spells; your stomach sours, tongue is coated and when the weather is bad you have rheumatic twinges. The urine is cloudy, full of sediment, channels often get sore, water scalds and you are obliged to seek relief two or three times during the night.

Either consult a good, reliable physician at once or get from your pharmacist about four ounces of Jad Salts, take a tablespoonful in a glass of water before breakfast for a few days and your kidneys may then act fine. This famous salts is made from the acid of grapes and lemon juice, combined with lithia, and has been used for years to help clean and stimulate sluggish kidneys, also to neutralize in the system, so they no longer irritate, thus often relieving bladder weakness.

Jad Salts is inexpensive, can not injure and make a delightful, effervescent lithia-water drink. Drink lots of soft water. By all means have your physician examine your kidneys at least twice a year.

DONATIONS TO SHELTER

Following donations in response to the annual drive of Children's Aid Society are gratefully acknowledged by officials who earnestly appeal for generous response. Thus donations were received Monday:

For the sake of the child you love:
For the sake of the child you lost:
For the sake of the child you might have had
For the sake of the child you certainly have been.

S. B. Wright, Esq. Reeve of Delora ..... $ 25.00
The Bellsville Lodge A.F. & A. M. 40.00
G.T.R. (for Cripple Girl fund) 10.00
Mr Lo Harr (For Cripple fund) 4.00
Melrose Women's Institute .. 10.00
Carmel Sunday School. (Primary Classes), per Mrs Pitman . 21.05
Total $100.05

T. D. BUSTOW,
Inspector.

Coleman Lamps, Lanterns and Irons at The John Lewis Co., Ltd.

RITCHIE'S
The Store of the Christmas Spirit

CHRISTMAS SHOPPERS will find this store offering many happy solutions to their vexing Gift Problems. We have Prepared Lavishly for you this year. It is the useful gifts that are appreciated because they are a joy to receive.

Colorful WOMEN'S SCARFS

Your list is not complete without one. Our collection offers many suggestions. We have them in Silk, Silk Fibre, Silk and Wool and Novelty wool qualities, all the wanted shades are to be had. The prices range from $1.50 to $4.00.

French Ivory of BEAUTY and WORTH at MODERATE PRICES

Everything for milady's dressing table, hand mirrors, Clothes Brushes, Hair Brushes, Nail Cases Clocks, Perfume Bottles, Manicure Scissors, Files Cuticle Knives, Trays, etc., etc., a wonderful display in many new designs.

Crepe Kimonos

Fancy Crepe Kimonos, something new and different, made in dress lengths, in a host of shades of Helio, Apricot, Yellow, New Blue, Brown, Rose and Pink with Ribbon trimming of contrasting colors. Priced $3.50 to $7.90.

Dressing Jackets

In Crepe-de-Chine and Fancy Crepe qualities. In all the wanted shades. $3.00 to $7.50.

LAMPS

Table and Budoir Lamps in Ivory, metal and Polychrome finish in new and artistic effects $5.00, $6.50, $7.75 and $10.

Wonderful Beaded Bags

Silk Moire, Suedes and Pin Seal qualities, in novelty shapes and designs, a wonderful collection to be seen—Save three at from $3.00 to $15.00.

Thousands of NOVELTY GIFT Handkerchiefs

ALL NEATLY BOXED

Colored Linen Hemstitched Handkerchiefs, each 15c. Women's colored Handkerchiefs, Pure Linen quality, in all shades.

Colored Linen Handkerchiefs, each 35c. A lovely and varied assortment in women's Hemstitched Pure Linen Colored Handkerchiefs.

Irish Lawn Handkerchiefs, lovely quality Irish Lawn, Handkerchiefs, with embroidery worked corners. Two in a Gift Box at 60c.

Boxed Handkerchiefs, of Irish Lawn quality, one in a box at. 25c.

Pure Linen Handkerchiefs, a hand embroidered and Hand Drawn Hem Handkerchief of Sheer even quality, two in a box for $1.00.

Christmas Gift Novelties

Necklaces, Bracelets, Hair Ornaments, Hair Pin Cabinets, Toilet Cabinets, etc.

Boudoir Caps and Bands

In lovely quality Satin and Silk with lace trimmings. Prices range $1.75, $2.00 and $2.75.

STORE HOURS

MAIN STORE—Open 8-30 a.m. to 6 o'clock p.m.
Saturday 8-30 a.m. to 10 o'clock p.m.
MEN'S STORE—Opens 8-30 a.m. to 6.00 p.m.
And Every Evening 7 p.m. to 9 p.m.

A Wonderful Display of Polly Chrome

Attractive and useful, the prices are marked to clear. Candle Sticks, Comports, Fruit Stands, Book Ends and Lamps. (Main Floor)

Novelty Organdie Aprons

Many different styles, all crisp and new, they at once captivate your attention. They are lace and ribbon trimmed. The shades are White Apricot, Rose, Helio and Yellow. Prices range $1.00, $1.50 and $1.75.

Silk Bloomers

Women's Glove Silk quality Jersey finish Silk Bloomers, in Black, Navy, Grey and Pink. Specially priced $4.00 & $4.50

Fancy Brassieres

In White Wash Satin. Very special at $1.50.

Pink Satin Lace Trimmed Brassieres, in different styles at $3.50.

Women's Fancy Bloomers

The famous Hévrey make, in Cotton, Lisle and Wool qualities. The shades are Helio, Canary, Paddy, New Blue, Copen, Sand and Rose; all sizes. Prices range from $1.25 to $2.75.

Silk Vests

Jersey silk quality, open tops, in shades of Pink and White, special at $3.95.

Kimonos

Women's Elderdown Bath Robes and Kimonos, made in Orchella finish in plain shades of Helio, Mauve, New Blue, also pattern effects, in contrasting shades. Priced $6.50 to $10.00.

LEATHER GOODS

(Centre Aisle—Main Floor)

BRIDGE SETS

Beautiful leather bridge set cases in suede finish, in shades of Brown and Sand $1.00, $2 and $5.00 Set.

MEN'S JEWEL CASES

Men's Suede finished leather Jewel Cases in different shapes, a practical gift $2.75, $4.00 and $5.00.

CARD CASES

Playing Card Cases of Black Pin Seal, leather quality $2.50

MEN'S SOFT COLLAR CASES

Made in fancy embossed leather, quality $2.00 and $3.00.

MEN'S HANDKERCHIEF CASES

Made in fancy embossed leather quality $2.50 and $3.50.

BILL FOLDS

Kanfish made bill folds of solid leather $1.25 and $1.50.

LEATHER NEEDLE CASES

A very useful gift. A lovely leather needle case, filled with complete list of needles. Prices range from 35c., 50c., 75c., $1.25, $1.50, $1.90 and $2.00.

Beautiful Hand Bags and Purses

At 95c.—Box Purses (in pencil leather finish), complete with fitted purse, mirror, etc.

At $1.25—Envelope style leather Bag, in shades of Brown only, special $1.25.

At $1.50—Envelope style hand Purse, in back strap effect, in embossed leather quality in Grey shade.

At $1.95—Flat shape Bag in Blue, Grey embossed, split leather quality. Special $1.95.

At $2.00—An embossed leather Novelty Bag, fitted with lovely fittings in shades of Black and Grey, very special at $2.00

At $2.95—Three different style Bags, made from high grade leather in embossed finish, fitted with coin purse, mirror, etc., in double and single strap handle style. Shades are Grey, Brown and Browns. An extra value at $2.95.

Bishop Disapproves Of Dance Argues Matter With Rector

New York, Dec. 18.—Bishop William T. Manning and Dr. William Norman Guthrie recently faced each other in the office of the Cathedral of St. John the Divine and argued the propriety of recent rehearsals in St. Marks-in-the-Bowerie. They emerged with the understanding that certain specific requests of the bishop would be given careful and sympathetic consideration. Symbolic wordings will continue in St. Marks, but with discretion.

When Dr. Guthrie was called to account for the barn-yard dancing by the parish hall at the feast of St. Nicholas, he defended the practice on the ground that there was nothing immoral or illegal about the performance. The bishop severely supported him. He is understood to have made it perfectly clear to the bishop that the accounts given to the newspapers concerning the festivity were exaggerated, but that as a matter of fact he was taken unawares when the girls appeared in the costumes which evoked criticism. The explanation in his church was bare-legged dancing in costumes on this occasion was a novelty, but the custom on occasions were. He always had been of the habit of wearing some beforehand, but this time he did not view the numbers in advance.

Dr. Guthrie himself is reported to have been surprised over the effect produced. At any rate, on the second day of the feast the costumes were modified and the slit tunics sewn up so that the diaperies swept within six inches of the ground. His own daughter, Miss Phoebe Guthrie, is one of the dancing girls.

These facts were made plain to Bishop Manning when Dr. Guthrie and his vestrymen called to request a few words with the bishop had written that he was "greatly shocked and scandalized" by reports of occurrences at St. Marks. This is the second time within a year I had to bishop has called one of the rectors of his diocese to account. Disconcerting with Dr. Percival Stickney Grant, was based on theological dogmas and ecclesiastical customs. This is more clear cut, although the bishop refused to say whether the matter had ended with the conference.

The question was boldly asked in episcopal circles whether Dr. Guthrie had committed any offense which might cause him to be put on trial by the diocese of New York. There were some who wondered if he might be tried for conduct unbecoming a clergyman because of he had held dances at the church and summer's day but given an interview criticizing his bishop.

Land Settlement Schemes.

The Government's loan, through the land settlements scheme in Scotland so far submitted to and approved by the Treasury amounts to approximately £8 per cent. on a capitalized initial outlay of £10,122,496 for land, buildings, ingoing expenses, etc., according to the first report of the Committee of Public Accounts. The total number of small holdings under the schemes under the Land Settlement (Scotland) Acts has been produced from the statutory maximum of 17,500 to 16,000 or 15,000, and it is estimated by the board that this latter figure will provide equipped holdings (including houses as far as necessary) for some 4,000 to 5,000 ex-soldiers, mostly in Highland areas.

Five Baptism In Centuries.

An interesting function was witnessed at the annual convention held at Castle of Mains in the quiet Carmen Valley of Stirlingshire, when the child of a shepherd living in the field of the little was baptized. It was intimated that the ceremony of baptism had not been performed at the spot for some hundreds of years, the last occasion being during the disastrous battle of Flodden, when the infant son of one of the line of Scottish chieftains was baptized there in order that he might inherit the substance and powers of his ancestors.

Slump In Fishing.

The current of the slump in the fishing industry in England was indicated by the extraordinary low prices obtained for fishing vessels at a Scarborough auction sale.

The steam trawler Scorpion, fought early in the war for £7,500, was knocked down for £150.

A steam drifter, the Bloom, which cost £3,000, was sold for £84, and the steam drifter Prosperity, bought for £1,000, realized only £47.

GRIFFIN'S NOW THE KAISER IN EXILE!
Year's Sensational Picture

Wm. McIntosh & Co.

This store will be open every evening till Christmas. All kinds of Fancy Goods on Sale at Lowest Prices.

Ladies' Handkerchiefs by the thousand 5c to 75c.

Gloves, Mitts, Scarves, Budoir Caps, Blouses, Hosiery, Sweaters and all kinds of Underwear.

FOR THE MEN AND BOYS

Shirts, Sox, Suspenders, neatly boxed; Ties, Handkerchiefs, Sweaters, Pullovers, Gloves, Mitts, Scarves, etc.

Wool Blankets, Comforters, Auto Rugs at Reduced Prices.

Large Assortment of Towels in Bath, Guest and Hand Towels.

2nd Floor TOYLAND 2nd Floor

Toys of every description and style, Dolls and Doll Carriages, Sleighs, Wheel Barrows, Hobby Horses, all at Matchless Prices.

WM. McINTOSH & CO
Opposite Intelligencer

Valuable Coupons in Each Package and Tin

Smoke SENATOR CUT PLUG

½ lb. tins

SENATOR

Deliciously Fragrant

15¢ packages

LOWEST PRICES
To Reduce Large Stock
TICKELL & SONS CO.
FURNITURE AND UNDERTAKING
PHONE OFFICE 2; RESIDENCE 260

The Daily Intelligencer.

THE WEATHER
Fair and mild.
Thursday—South and southeast winds, mild and becoming showery.

VOL. LVI. BELLEVILLE, ONTARIO, WEDNESDAY, DECEMBER 19, 1923 Sworn Daily Circulation 5,818

TAX REVISION BY PARLIAMENT HELD PROBABLE

Floods of Protests Remove Doubts as to Act's Unpopularity

MANY FAULTS

Opponents Assert Measure is Too Complex and Complicated

Toronto, Dec. 19.—According to unofficial advices from Ottawa yesterday there appears a distinct possibility that the new sales tax, which comes into operation on January 1, will come up for revision when Parliament convenes in February next, so many protests have flooded into the capital from all parts of the country and from all branches of trade and industry that any lingering doubt on the score of its unpopularity in the business interests has long since been removed. Criticism is based broadly on the ground that the Act on its amended form is highly complex, difficult of interpretation as applicable, and discriminatory in certain branches of trade. In the fact, too, that the Act does not apply at the source but at the point where the process of manufacture is completed, the way has been prepared for the creation of several distinct branches or major divisions of trade broadly classified as licensed or unlicensed. As a result of this arrangement, the machinery for the collection of refunds and rebates of taxes assessed and into the Government adds to the expense and difficulties of the business concern involved.

C. H. Carlisle, vice-president and general manager of the Canada Paint and Rubber Co. of Canada, Ltd., stated this morning that in order to get the strict letter of the law were followed in the administration of the new Act, it will prove unworkable."

Mystery



Police are trying to determine whether Charles W. Acre, Princess Boulevard (above), fell or was pushed from ninth floor of a hotel in Philadelphia. Two companions were question-

15,000 TROOPS HELD READY FOR DASH ON KABUL

Forces Assembled at Peshawar on Afghanistan-Indian Frontier

FEAR MASSACRE

Members of European Legations Threatened by Excited Populace

(United Press Despatch)

London, Dec. 19.—Fifteen thousand British and Indian troops, including cavalry, field artillery and airplanes are being held in readiness at Peshawar on the Afghanistan-Indian frontier, for a dash to Kabul, should such a move become necessary, to save members of European Legations and other Europeans from massacre by the excited Afghan population.

Dies After Hearing Horse Broke His Leg

St. Catharines, Dec. 19.—John Krämmer, veteran butcher of this city, yesterday morning was notified his old horse he thought a lot of had broken his leg. He went over and saw the animal, then returned to his shop, sat down and died. He has been a resident of St. Catharines for many years.

FARMER SLAIN BY 13 YEAR OLD SON

Tragedy Follows Drinking Bout at Wedding

Sudbury, Ont., Dec. 19.—Meyer Sansam, 53 years of age, farmer, was shot and killed at his home near Markstay on July 1 yesterday by his young son, Lionel Sansam, 13 years old.

The wedding of Sazain's daughter, Clara to Henri Vallaquette had taken place the previous evening, and after the young couple had departed on the honeymoon, the festivities continued to a late hour. After the last of the guests had departed, Sazain began to search for more liquor and got the notion that his wife had hidden it from him. He threatened her with a gun, demanding that she produce it, and the boy, according to her two boys, aged thirteen and sixteen, for assistance.

The younger lad picked up another gun, and it was in some way discharged in the chaos of events, striking his father and severing an artery. He bled to death before medical assistance could reach him.

The coroner and police made an investigation and an inquest will be held, but no arrests have been made.

ECONOMY FACTOR IN RESTORATION PLANS

(United Press Despatch)

Tokio, Dec. 19.—It is officially announced that 702,977,000 Yen ($351,488,500) would be necessary to reconstruct the earthquake devastated cities of Tokio and Yokohama. The amount necessary in the Japanese diet, unanimously resolved at the restoration budget committee meeting, will be considerably less.

Radio Users In Canada Now Number 100,000

United Press Despatch, Exclusive To The Intelligencer.

Ottawa, Dec. 19.—The Department of Marine reports there are one hundred thousand radio users in the Dominion and is considering means to improve broadcasting to receivers.

GRECIAN KING AND QUEEN FLEE TO BUCHAREST

Royal Pair Requested by Government to Withdraw From Country

MAY RETURN

Demand for Republic forces King to Act Under Pressure

(United Press Despatch)

Athens, Dec. 19.—Exile from Greece by an uprising of their subjects, declaring a republic, King George and Queen Elizabeth, fled today to Bucharest aboard the royal yacht, Nahpolion.

Athens, Dec. 19.—George II., King of the Hellenes, who succeeded his father, King Constantine on that monarchs abdication, has been requested by the Government to withdraw from Greece temporarily at least, but it is believe he will be permitted to return to the throne upon the national assembly.

In an official statement concerning its action, the Government explains that it considered it advisable for the King to leave Greece at this time because his assembly had reached a final decision regarding the regime best befitting the country. In replying to the notice, however, the King said he considered he would conform with its suggestions. "under existing circumstances, the army and navy and the democratic party."

REPARATIONS MEMBER CONSULTS LABOR CHIEF

Sir John Bradbury Visits MacDonald at Home in Scotland Before Leaving For France

ASQUITH FRANK

Says Liberals Can't Be Treated Like a "Horde of Mercenaries" — Claims Liberals Control Situation

(United Press Despatch)

London, Dec. 19.—Early recognition has been given to the fact that the Labor Party is going to form the next government of Britain by Sir John Bradbury, British member of the Reparations Commission who travelled Monday night to Lossiemouth, MacDonald's home in Scotland, where he spent several hours in consultation with the Labor chief. Sir John returned to London last night and will probably leave for France to-morrow.

PIANO COMPANY WIN ACTION HERE

Picton Piano Dealer Loses Case and Must Pay $458.89.

A verdict was recovered in an action tried before County Judge Deroche at Court House here yesterday, by the Mason and Risch Piano Company, Limited, of Toronto, against George S. Hudgin, piano dealer of Picton. The verdict is for $458.89 and costs.

The action was brought as a result of a contract which was signed by Mr. Hudgin for the purchase of a half interest in a Picton piano business. The defendant claims that the contents of the contract were wilfully concealed by the plaintiffs from him, and he did not know what he was assigning.

C. A. Payne appeared for plaintiff and E. M. Young of Picton for defendants.

PURE CITY WATER IS NOW AVAILABLE

Mayor Bennett Turns Valve That Allows Water to Enter New Well

An abundant supply of wholesome water for the citizens of Belleville is assured, declared Mayor Bennett yesterday afternoon, on the occasion of the turning on of the water which will become through the new intake pipe to the large new well. His Worship also stated that there would not only be a bountiful supply of water for domestic use but also for fire purposes.

Mayor Bennett's statement followed after he had turned the valve which allowed the water to come into the new well through the intake pipe. This new pipe which is 1,400 feet out into the bay being some four hundred feet farther out than the old intake pipe. There are some other necessary improvements to be made at the pump house and next year's council will be called upon to decide upon these.

Ceremony Brief.

A few members of the Council and some citizens were present at the ceremony which was of a brief nature. The installation of the new intake pipe, also the building of the new well and the housing for it were done by the Randall-McDonald Company and the work was carried out without any hitch whatsoever.

Whilst the expenditure has been considerable it will not be a burden to the local burden upon the taxpayers of the city as it is the general opinion expect that the yearly revenue will meet the obligations.

Belleville Butcher Secures Prize Beef

Mr. Wm. Green butcher, has on display in his shop on Front Street, two splendid beef which cannot be surpassed. The animal, an eight years old steer, won first prize at the recent Provincial Winter Fair, held at Toronto.

Mr. Green procured this prize steer from Mr. Thos. Wilson as agent of the Harris Abattoir Company Limited and without doubt they are two of the finest pieces of meat ever displayed in this city.

CARNARVON'S WIDOW WEDS EX-SOLDIER

(United Press Despatch)

London, Dec. 19.—Almina, Countess of Carnarvon, widow of the discoverer of the tomb of Tut-ank-amen, was married today to Lt. Col. Ian Aird Denniston, former Grenadier Guardsman, in the London Registry office.

DANCING HALL BY-LAW FAILS

Kitchener Council Rejects New Measure 8 to 7

Kitchener, Dec. 19.—The City Council concluded the business for the year of 1923 at the regular meeting last night which was marked by two outstanding features, one a clash between Ald. Hagedorn and Ald. Mansel which assumed a political colour and the other the defeat on the question of the by-law to amend the by-law regulating dance halls. The movement to amend the present by-law to prohibit women from attending public dance halls unless attended by a male escort, a parent or guardian was defeated by one vote, the council voting 8 to 7 in favor of the present by-law and rejecting the proposed amendment.

A deputation was present from the local council of women, the members of which explained that they had come merely to note the action of the council and not to speak on the question.

GUELPH MAN VICTIM OF AUTO CRASH, DIES

Windsor, Ont., Dec. 19.—Injured when his automobile was struck by another car at Pillette Road level crossing, Sandwich East Township, J. W. Somerville, Guelph, Ont., salesman for a music house, died at Hotel Dieu early Tuesday.

Somerville came here from Guelph three weeks ago. He is survived by his widow, one son and a daughter. His body was sent to Guelph tonight.

WILL REPRESENT CITY AT MUSICAL FESTIVAL

Under the auspices of the Ontario Musical Association a musical festival will take place at Toronto from April 28th to May 4th next year.

Belleville will be represented on the general committee of the Association by ex-Mayor Hanna, Professor Hunt and Mr. F. R. Green. The festival promises to be an elaborate affair.

NOT NORTON.

London, Oct. Dec. 19.—Photographs received in London yesterday from Aurora, Indiana, where a man has been held since last Friday as a suspect in the search for Pat Norton, missing fourth man in the Melbourne robbery mystery, that the prisoner bears a striking resemblance to the London gunman, but that he is not the same.

Local Post Office Busiest Industry-Xmas Rush Is On

There is at least one busy staff in the city these days, a body of silent workers, who act, in conjunction with Santa Claus, and make possible the recess of his annual good-will tour. That is the Post Office staff, and they certainly are busy.

When seen by the Intelligencer this morning, Postmaster Alfred Gilles spared a few moments to talk the matter over with the reporter.

Although the Christmas rush of mail and parcels is usually on December 20th and 21st., especially the latter, because the postal clerks, Parcels from Uncle Sam's country commence to arrived in earnest early yesterday, and are coming in rapidly today. The majority of the parcels to the Western Canada will be sent out of the local post office to-morrow, or Friday, although a great number have already gone westwards.

"How does this year's Xmas rush compare with last year," Mr. Gilles was asked.

"Well, I would say better able to answer that question by the 31st which is the busiest day of the rush," he answered, "but so far it has compared very favourably with last year's business," he added.

Postmaster Gilles states that despite advertising, to advise people to be early Christmas shoppers, that they will not do so until the last few days.

"Of course, it is only natural that much of the rush is caused by people their gift on Christmas day and not two or three days before," explained the Postmaster, as he left to assist with the busy work of attending to the heavy mails.

Nature Adds To British Empire

London (By mail to United Press)—By a caprice of nature, Great Britain has become the possessor of a new island.

The steamer, Chaleiba, recently reported the appearance of a volcanic island 2,000 feet long, 1,000 feet wide and 50 feet above sea level, in the Archipelago, between Akyab and Rangoon.

It is 23 miles from Akyab, and is the second, where a mud volcano occurred in 1914.

If the new island becomes permanent, its area will have been added to the empire.

London—The feet of all London are twinkling to the dance. Every hall in town is packed. The season has started with a big swing. There is no year-end mood demand for the best bands and best music.

ENJOY FIRST SKATE ON QUARRY POND HERE

First skating of the season was enjoyed last night by some thirty young people who took advantage of the cold snap here and disported themselves on the Quarry Pond, Coleman-flats.

The whole pond is frozen over to a good thickness and is safe since anywhere, although there are a few weak spots at the northern extremity. These will be smoothed over this morning.

Bonfires on the southern bank supplied the heat, and numerous colored lights, the light.

Manager D. Arrico of the arena is making ice as rapidly as possible, and this week-end the rink will be in a position to open the doors for the season.

MISS WHITE DEER WITH PINK EYES

Magnificent White Buck With Fine Pair of Antlers Seen by Hunters

Ridgway, Pa., Dec. 19 (United Press)—The white deer with pink eyes still roams Elk County's immense forest wilderness.

The albino buck, a magnificent specimen with a fine pair of antlers, escaped the army of hunters from all parts of the east who attempted to kill him during the 15-day hunting season, which ended Dec. 15.

Prize of $100 has been offered and has been seen by many residents of the large timbering section. It is due south of here. The prediction was made at that time that he would not stay prey for the hunters because of its gleaming white coat, which was visible for miles against the drab background of the frost-killed mountain brush.

Natives ever that the white deer has a supernatural power, those who have seen it doubt his physical existence, and that he was not shot at or even seen by hunters strengthens their belief.

Ten years ago a similar animal was found dead in the forests near St. Marys, a town 10 miles east of here. Reddish-brown deer of the herd had been devoured by the wildcats, which had pulled it down. The head with what remained of the hide were stuffed.

Rebels Victorious in Puebla, Leader Claims

(United Press Despatch)

Vera Cruz, Dec. 19.—Rebel headquarters here tonight claimed complete victory for the forces of Adolfo De La Huerta in fighting around San Mcrase The entire State of Puebla now, has surrendered, insurgent officials said.

SENTENCE YOUTHFUL BURGLARS FOUND GUILTY OF BURGLARIZING POST OFFICE AT CAMPBELLCROFT

Bruce Godfrey was sentenced to eighteen months in Burnoch prison and Lloyd Godfrey to the Ontario Magistrate Cal. Flood, and his two counsel, Crown Attorney Ponton and Peter Hutchinson were each sentenced to twelve months in Burnoch. The three youths were convicted on two distinct charges.

The trio were convicted of breaking into the post office, Campbellcroft, and stores at Gordon Hill and Millbrook, Northumberland County. They had appeared in court previously each youth, on which they were found guilty. Bruce Godfrey was given 18 months and Lloyd was given 18 months on each charge and the sentences rounded up the evening, and recovered the money and goods they had stolen.

It was alleged the men had stolen a revolver and the property of a Mr. Pontin now, but this was not proven.

Mr. F. C. Kirby, Crown Attorney represented the Crown, Mr. Hall appeared for Lloyd Godfrey and F. M. Field K. C. for Hutchinson and Godfrey.

MODERN BED-TIME STORY.

Observations of oldest inhabitant—I like to remember when a man went to bed down upon just because he felt like it, without consulting doctor.

WOMEN'S INSTITUTE HOLDS MEETING

The monthly meeting of the Ballencreville Women's Institute was held at the home of Miss Hattie Russel and was well attended by the members. Mrs. Gibbs presided and after reading the minutes of the previous meeting, Mrs. Seymour led in community singing.

Mrs. Fox gave an excellent report of the Provincial Convention held in Toronto, Mrs. Winchester, a quest of Mrs. Russel also spoke.

Mrs. Cole gave a splendid report of Toronto No. 1, Convention.

Mrs. Wilkinson delighted all with another solo after which Mr. Bethy rendered a fine piano election.

During the social half hour, Mrs. Russel and Miss Hattie, assisted by some near members served a delicious lunch. A hearty vote of thanks was tendered them and also those assisting in the programme. The next meeting will be on the 15th. Dec. meeting will be held at the home of Mrs. Alex. Anderson. Dec. 20th 1923.

COMING EVENTS

Baptist Sunday School Entertainment, Friday, Dec. 21, 8 p.m. Good program, Silver collection.

Come to Santa Claus headquarters, St. John Street Church, Wed. Dec. 19th, at 8 o'clock. Santa Claus, Mr. Sonia Claus, Jack Frost, the Snowmen, Wandering Jew will be there. Also fairies and rose chorus of fifteen. Adults 25c, Children 15c. 19-24

At the Prince of Wales School on Thursday Nov. 20th, at 8 o'clock, Collection taken during evening. 19-24

SASKATOON'S NEW MAYOR, HASTINGS COUNTY BOY--HAS RELATIVES HERE

Election of W. H. Clare as mayor of Saskatoon is of special interest to Hastings county residents by a son of the late Harvey Clare of Moira. One of his brothers is Rev. Tice Clare and Mrs. E. J. Kotchesson of this city.

Mr. Clare, who has been a member of the city Council of Saskatoon for six years, was elected by a majority of more than two to one over his district in the city, polling a margin of more than 1,400 votes.

Clare's Platform.

Planks in the platform on which Saskatoon's new chief executive based his campaign were: No catering to sectional interests; economy in administration without interference with efficiency; cost plus contracts where possible without increasing tax burden; a progressive norm of increase based on equity. Decreasing dependence of school boards in the matter of equalization; and to be assisted by the city council; wide publicity for city hall doings; grants to institutions providing and maintaining human wrecks; preparation and publication early in the year of the estimates for every department.

TROUBLE AT CAMPBELLFORD OVER SUNDAY BAND CONCERTS

Campbellford, Dec. 19.—The membership of the Ministerial Association will invite the executive committee of the Board of Trade to meet with them to discuss the question of the holding of concerts in the public square in town on Sunday evening the first of which was held last week. The band proposes to hold them every Sunday evening during the winter, and while some of the members will be raised to object, the majority will be used for the purpose.

These Sunday night concerts formed the topic of discussion at the regular monthly meeting of the Ministerial Association on the parish hall on Monday afternoon last. The following members were present: Rev. H. Bell, M.A., president; Rev. H. S. Bennett, Rev. Father Kelly, Rev. Thompson, Rev. Hanna and W. S. Pippen of Hastings; Rev. E. O. Seymour of Havelock; Rev. G. S. Hammond of Warkworth; Rev. R. W. Colley of Norham, and Rev. G. Cobb of Campbellford. The matter of Church here, who was extended a hearty welcome by the members.

Rev. C. F. McIntosh and Rev. Wesley Elliott were elected to represent the ministerial and expressing the hope that Sunday evening concerts would be dealt with.

Appeal to Alliance.

Rev. C. F. McIntosh, who has from the first taken a leading part in opposition to the concerts had written to Dr. Rochester, of the Lord's Day Alliance, asking if such entertainments are in violation of the Sunday Observance Act.

In his reply, which was read to the meeting by Rev. Mr. Thompson, Dr. Rochester said he could find nothing illegal in the concerts.

Sir John Bradbury Visits MacDonald at Home in Scotland Before Leaving For France

ASQUITH FRANK

Says Liberals Can't Be Treated Like a "Horde of Mercenaries" — Claims Liberals Control Situation

(United Press Despatch)

London, Dec. 19.—Early recognition has been given to the fact that the Labor Party is going to form the next government of Britain by Sir John Bradbury, British member of the Reparations Commission who travelled Monday night to Lossiemouth, MacDonald's home in Scotland, where he spent several hours in consultation with the Labor chief. Sir John returned to London last night and will probably leave for France to-morrow.

London, Dec. 19.—The Liberal party interview, Herbert Asquith, M. P. Asquith and Mr. Lloyd George, made their peace with ——— to the Conservative Government or whether they would take up the fight, after the assembly of Parliament. The Liberal party will form no alliance with other parties and will have nothing to do with other groups, it was said he has been suggested by Lord Birkenhead for the Liberals to form camps to create, backwards and forwards, at the word of command. We understand from Birkenhead, it is we who really control the situation.

Mr. Asquith went on to declare that the views of the present Government were numbered and that the Liberals would not move a finger in opposition or in position of the Government's domestic steps.

Mr. Lloyd George endorsed the attitude taken by Mr. Asquith, and every one—

"I am in complete agreement with the policy laid down by Mr. Asquith."

These statements of the Liberal leaders mean that affairs are left to take their natural course and Parliament reassembles.

Question at Dissolution.

Mr. Asquith perused his declarations by some satirical remarks about the Conservative Government, which he branded him as a "back number—an extinct volcano, an old fossil, a mastodon, a dinosaur." Remarking that if ever a Government was entitled to be dead it this country it could hardly be tried by their natural measurements, but being in a minority of the whole House to Lloyd George question could not pass extreme measure—Mr. Asquith proceeded to give an important opinion on a question which has been exercising the minds of the politicians for months, namely, whether a Labor, or other, Government would possess an unchallenged right to

(Continued on page eight)

CANADA'S EXPORTS NOW OVER BILLION

Ottawa, Dec. 19.—The total value of exports of Canadian products during the month of November was $7,381,384, which is higher than in November, 1922, and $51,-221,221 higher than in November 1921.

For the twelve months ending November 30 of the present year exports of domestic produce reached a total value of $1,001,727,289, while in the 12-months period which ended November 30, 1922, the total value of domestic exports was $950,782,-221.

The total value of commodities imported into Canada during the 12-months period ending November 30 last was $936,879,333, as compared with $825,594,687 in the 12-months period ending November 30, 1922.

Cut in Railway Workers' Wages Not Contemplated

United Press Despatch, Exclusive To The Intelligencer.

London, Dec. 19.—It is believed serious trouble among the Railwaymen was averted when the wage board brought down a report which does not contemplate any reduction of wages as had been feared by workers.

Calgary, Alta., Dec. 19.—It is estimated that Alberta's various products this year, including coal, will approximate $275,000,000.

Earth Tremors Again Visit Colombia -- Victims Starve

(United Press Despatch)

Bogota, Colombia, Dec. 19.—A new and violent earthquake struck the already devastated frontier zones Tuesday. As the earth heaved and trembled, the town of Silos tottered into ruins recording to dispatches from eyewitnesses. Frightful conditions prevail throughout the region where starving refugees wander among ruins, filled with unburied dead.

Daily Intelligencer.

BAY OF QUINTE'S LEADING NEWSPAPER, BELLEVILLE.

Printed and published every afternoon (except Sunday) at the Intelligencer Printing and Publishing House (Limited), in the City of Belleville, County of Hastings, Province of Ontario, at their address, Front Street.

The Daily Intelligencer has a larger circulation than any other paper published in Hastings or Prince Edward Counties. Sworn circulation statement furnished on request.

Delivered in City ..... By the week. 15 cents
By mail in Canada ..... Per year, $5.00
By mail outside city ..... Per year, $6.00
By mail to United States ..... $4.00 the year

TELEPHONE NUMBERS

Advertising and Circulation ... 26
Editorial and News 1246

Nights, Sundays and Holidays

R. B. Dawson, Manager 1246
W. Y. Working, Editor 128

God must be harmony in things essential—liberty in things not essential—charity in all.

THE NEW, SALES TAX ACT

The Federal Government appears to be disinclined to take any remedial steps in connection with the new six per cent sales tax. The new Sales Tax Act becomes effective on January 1st next, and despite the widespread objection to the measure it appears that it will be rigidly enforced for some time at least.

The Cabinet can suspend the tax in a case of great emergency and might be easily persuaded after a few months that such an emergency exists, but manufacturers and business men therefore will be heartily hit by the tax look to Parliament to take action.

Surely, great that body meets in February there will be no lack of leadership in the fight against the Act. One of the chief flaws seen in the new tax by its opponents is the discrimination evidenced in the manner of application proposed.

Since certain classes of concerns doing a yearly business of less than $30,000 are regarded for the purposes of the Act, as unlicensed dealers or retailers thereby escape the tax, the burden is thrown upon the large industries which must compete with the smaller firms under a handicap of six per cent on all goods sold. Firms dealing in the same product will not operate on an equitable basis and an unequal condition will thus be injected into the commercial life of the country.

Wholesalers and manufacturers will suffer in addition from the fact that, with the tax paid at the source, or by the manufacturer on the wholesaler's sale, the case might be, these industries will be forced to assume all risks associated with recovery of the amount of the tax by The Government, on the other hand, will receive the tax payments at first hand, assuming no risks whatever.

It is obvious that since commercial intercourse in Canada is carried on largely on a credit basis the policy of sharing the six per cent levy with the retailer and incidentally with the consumer, would not be a feasible one. The larger concerns must pay to the Government enormous amounts, involving hundreds and thousands of smaller concerns will wait weeks and months for the return of even the purchasers' share of the tax.

The proposed system of rebates and adjustments provided in cases of contracts will be cumbersome and generally unsatisfactory, and it would seem reasonable, therefore, to assume that Parliament will act promptly to secure the repeal of the measure.

* * *

THE OLD, OLD STORY

Th saying, "A sucker is born every minute", is a slangy and serious indictment of society, but occasionally there occurs an incident which implies that the most generous-minded to doubt the extravagance of the charge.

The fleecing of girls in Chicago is a case in point; the investigation which followed the collapse of the Machiavellian swindler's notorious financial scheme has unfolded numerous variations of the age-old story of a meeting ground of wealth and the "charming business man."

Events matched the society within the grasp of his tentacles of millions of dollars. Now he has disappeared and detectives who have checked up his career tell a story of "love-note", liasons and "high jinks."

Disillusioned women and chagfined men will tell their stories in grand juries, but the money they gave to the financial wizard is gone never to return. And yet to-morrow another swindler will find another eager, trusting clientile.

EDITORIAL NOTES

An electric fan might prove a very acceptable Christmas gift this year.

* * *

We don't object to becoming the seat of Empire if the Fates so ordain, but it is to be hoped that Canada will never become the seat of war.

* * *

The Hupp Motor Company appears to be up in the industry in name only. It has outgrown its swaddling clothes and will hereafter occupy a place at the table of commerce among the "grown-ups."

* * *

A proposed by-law designed to place further restrictions about the attendance of women at dancing halls was turned down by the City Council of Kitchener. Women who dance also vote or will be qualified to do so, some day.

* * *

The royalty of Greece seem to be particularly unfortunate. The Greek people are as fickle as a Canadian girl at a summer resort—and by no means as entertaining.

PRESS OPINIONS

PROHIBITION AND POISON.

(Indianapolis News)

It is easy enough to bury what mistakes in politics, but after all this querade as booze, the simple reason is not widely, for the simple reason that its right name is poison. Such Humor has just finished the job of killing 19 persons, including five in Philadelphia and two in Milwaukee it opened one bottle in Pittsfield phia, who are not yet dead.

Philadelphia has practically stopped the sale of liquor that a man might safely drink in small quantities. That it has not stopped the sale of poison is due to the fact that the public shows a sad lack of discrimination

* * *

RAINY DAY MANNERS.

(Brooklyn Eagle)

Traffic and fare for the umbrella-holders may seem a fantastic suggestion but to those who are compelled to step respectfully aside to give see room to the straight line of the parallel rainbow silk they would be a welcomed relief.

Since women feel at liberty to parade out into the gutter while they and their umbrellas make up their minds which way to turn, they should be restricted. An improvement in rainy day manners would help.

* * *

END OF HIS TETHER

(London Daily Mail)

The sentence of thirteen years' imprisonment inflicted on Dr. F. A. Cook by a hard-hearted Texas judge, is a reminder that a liberal-minded imagination may be dangerous to its possessor.

So long as Dr. Cook regaled the public with stories of how he had climbed Mount McKinley with mirrorious ease, or reached the North Pole on gum drops in the company of Eskimos, Greenland's icy fingers of frost, people reprinted him as a jester of Elizabethan days, and he made no cause they were obvious.

Recently, however, he has taken to selling bogus oil shares; and this adventure in the sphere of wild-cat finance has had tragic results.

* * *

SENTIMENTAL GOVERNORS.

(Detroit Free Press)

One way to get out of prison in the United States is to write poetry. The latest man to work the versification racket is Caryl Pennyman convict whose product, it is asserted, reveals a sympathetic quality that points to real regeneration. Governor Pinchot accordingly has pardoned him.

We know nothing about the indictment or merits of the Pennyman case, but good verse is itself no proof that the writer is good. Lord Byron was the author of "Don Juan," and Oscar Wilde distinguished for his sentimental verse. Wilde was one of the greatest lyric poets, but a good deal of his conduct was atrocious.

Sentimental governors, however, prefer to believe that the ability to write pretty verse implies a correspondent virtue in the man that produces it and hence the pardons.

* * *

DIGNITY OF LABOR.

(Christian Science Monitor

There is need that the old lesson be learned anew. Boys and girls should be taught to realize that it is undignified to toil with one's hands with the freedom that labor has gained if there has been unmistakably, a greater dignity, which impresses itself, not only upon the employer, but upon the worker as well.

By The Side Of The Road

MY MOTHER'S HANDS.

Such beautiful, beautiful hands!
They're neither white nor small;
And yet, I know, well scarcely think
That they were fair at all.
I've looked on hands whose form and hue
A sculptor's dream might be;
Yet are those wrinkled, aged hands
Most beautiful to me.

Such beautiful, beautiful hands!
The heart were weary and sad,
Those hands have helped to bring on,
That the children might be glad;
I always weep, as looking back
To childhood's distant day,
I think how those hands rested not
When mine were at their play.

Such beautiful, beautiful hands!
For time and pain have left their mark
On hand and heart and brow,
Alas! Alas the nearing time,
And the sad, sad day to me.
When 'neath the daisies, out of sight
These hands will folded be.

But, oh, beyond this shadow land,
Where all is bright and fair,
I know full well these dear old hands
Will palms of victory bear!
Where crystal streams thru endless years
Flow over golden sands,
And where the old grove young again
I'll clasp my mother's hands.

—Ella H. Gates.

* * *

Never mind, we won't have an entirely green Christmas some of the boys will get a touch of real snow.

* * *

"YOU CAN'T SELL—
A man or woman by their clothes."
Conditions by the headline—
"Bushels by the bale."
A story by its headline.

—Sandie Timee.

* * *

A NEW ROCHELLE, N.Y., man attired himself in funeral garments before sending his wife to the inhaling gas. He was considerate anyway. But such garments should have led him into more pleasant channels of thought.

* * *

What's in a Name?

LOONEY WILDER BITES CELL MATE—Headline.

* * *

YES, AND A HARD MAN TO FIND.

A FAIRLY smart man who knows how to keep his own counsel is pretty hard to handle—Lamar (Mo.) Democrat.

* * *

(P. H. SAYS THIS HAPPENED IN BELLEVILLE.)

"HERE'S where a chicken goes into the ministry," said the clergyman who was a guest at a Christmas dinner in the home of a parishioner.

"Well," said the bright son, "I hope she does better in the ministry than she did as one of the "lay"-ity.

* * *

Gracious, They Have to Pay for It!

TORONTO.—City Council yesterday authorized City Solicitor Scott to pass an account of $1,150, legal fees to Farrell & Wilson, for defence of P. C. Kerr and other police officers, in connection with the shooting of an alleged rum-runner. Council passed the account unanimously.

* * *

Young farmers of Hillsboro debated the proposition: Resolved that Government control of liquor is better than Prohibition and the affirmative won. Prohibition must be a few wets in Hillsboro.

Music & Drama

GLORIA SWANSON AND ANTONIO MORENO NOW AT GRIFFIN'S

Gloria Swanson's latest Paramount star picture "My American Wife," which Antonio Moreno is the leading man, is the feature attraction at Griffin's theatre.

The story is said to be quite dramatic and the views of European cities and the scenes are said are heralded as most beautiful. The love interest is said to be unusually strong and appealing, and the whole scene is a real love story, ending in many stunning gowns.

"The Eyes of Youth" is being featured on the same program as a special extra attraction. Both pictures have unveiled after years of running and receiving universal praise. One is the feature War Lord of Germany, in the battle in Belgium. Willard has contained some excellent scenes for exhibition in the "Eyes of Youth," and Jimmy Ben Turpin Mack Sennett comedy titled "Where are My Trousers" or "Are they Trousers?" are being exhibited on the same program.

ANNA Q. NILSSON AND FRANK KEENAN IN WHIRLWIND MELODRAMA.

"Heart's Aflame" with the popular screen stars Anna Q. Nilson and Frank Keenan which is the feature attraction at the Regent Theatre tonight, is an exciting drama enacted upon a magnificent scene. Paramount.

Here is a real picture for real people! Everything in the story, the grounds, the acting, the humor—blends into a powerful and well-blended picture as was ever produced.

The greatest most thrilling forest fire ever screened has been enacted for this picture.

Charlie Murray in a funny comedy titled "The Fatal Ring" and entertaining Sport reel, and William Duncan and Edith Johnson in the Steel Trail serial, completes an excellent program and seven entertainment that is well worth seeing.

MYSTERY THRILLS RIOT IN GOLDWYN'S "RED LIGHTS"

That mystery and suspense may be just as effective in the silent drama as on the speaking stage is exhibited by the film version of Edward E. Rose's mystery play, "The Rear Car", which

Wottens

FOR

Camisoles, Tea Aprons, Boudior Caps, Silk Scarfs, Infant's Knitted Goods, etc.

Mlle. Germaine, famous French mannequin, shows above in a remarkable pictorial study, less than no claim the title of the most beautiful mannequin in the French city.

2ND OF THURLOW.

Spencer's young people are busy preparing for their Christmas tree on Thursday night.

Will Grey is having a shooting match on Thursday.

Rev. Mr. Irwin was calling on the members of his congregation recently.

Mr. and Mrs. Jas. Wilson of West Huntingdon spent the week end with Mr. and Mrs. R. Bell.

Mrs. A. Donnell entertained company on Sunday.

CONSECON

Mrs. Letton Fowler and Miss Vulce Cullip of Trenton spent Wednesday with Mr. and Mrs. John Cullip.

Mrs. Gilbert Johnson and Miss J. Thompson spent Wednesday in Trenton guests of Mrs. Ethel Johnson.

Mrs. James Johnson has gone to Toronto where she will spend the winter.

Dr. and Mrs. B. Weeks entertained a number of friends to tea on Wednesday evening.

Don't forget the Christmast tree on Thursday night. Santa Claus will be there.

Mr. and Mrs. Slim Weeks entertained a number of friends on Friday evening.

A number from here were in Trenton on Saturday.

Mr. and Mrs. Frank Jones and Kathleen spent Sunday with Mr. and Mrs. W. Mellon.

Miss Hazel Fox spent the ten days with friends in Toronto and Miss Marion Bush.

Mr. and Mrs. W. J. Moreland and Lela spent Sunday with Mr. and Mrs. Thompson.

RENNERSVILLE

Don't forget the Christmas entertainment which will be held at this place shortly.

Mr. and Mrs. Albert Adams, Mr. and Mrs. Jas. Adams, Mr. and Mrs. Allen Gibson of Ameliasburg visited on Tuesday at Mr. Wm. McCarter's.

Mr. and Mrs. Stephen Vancott of Goblin Mills spent Wednesday at Mr. Isaac Bonter's.

Misses Mae and Grace Brickman spent Wednesday at the home of Mr. and Mrs. J. H. Phillips.

Mr. Beth Covert died on Sunday with Mr. Theodore Rohlin, Jr.

Clarence Badger directed for Goldwyn under the title of "Bella Donna."

The play has had a successful stage career with Richard Bennett in the leading role in the West and Taylor Holmes in the East. Paramount announced the best mystery play since "The Bat." The story, in screen and version, keeps the notion more suspenseful than did the play because the director took full advantage of the opportunity of depicting many scenes and episodes which could not be shown in the stage version.

"Red Lights", is the feature attraction at Griffin's tomorrow, Friday and Saturday, with the usual matinee daily. In the cast is a most capable one, and includes Mrs. Peyton Raymond Griffith, Alice Lake, Johnnie Walker, Forrest Gerbrecht, Edith Worthington, Frank Elliott, Lionel Belmore, Jean Hersholt, Charles B. Murphy and Charles H. West.

Gaumont Graphic, a two-reel Ruby Peggy comedy, and "Each Roland in a New Chapter" in the Lucky Strike serial are being exhibited on the same program.

WILLIAM DESMOND IN "SHADOWS OF THE NORTH" HERE TONIGHT

Rin-Tin-Tin, the dog with a super human intelligence, whose performances will be remembered by thousands past film successes, has an important role in support of William Desmond in his latest Universal attraction, "Shadows of the North," which opens tonight at the Regent theatre, to-morrow to Saturday, with the usual matinee daily.

"Shadows of the North" was adapted from the story of the same name by Edison Marshall and was filmed in the Feather River Canyon country of Northern California, one of the most scenically beautiful spots in the entire golden west state.

Helping opposite the star is Virginia Browne Faire, one of the most popular of the screen's leading ladies, while others in the cast are William Welch, Forrest Gerbrecht, Hunt, and James O. Barrows.

Two good comedies and Pathe News are announced for presentation on the same program.

To Stop A Cold in One Day

Take

Laxative

Bromo Quinine

tablets

BROMO QUININE Tablets begin immediately to counteract the activity of Cold, Grip and Influenza Germs and bring to a sudden stop the dangerous work of these dreaded disease germs in the human body.

BROMO QUININE Tablets quickly render these germs powerless and completely destroy their organic existence.

The Tonic and Laxative Effect of Laxative BROMO QUININE Tablets is very beneficial to the system at all times.

The box bears this signature

E. W. Grove

Price 30c.

Made in Canada

CANADIAN PACIFIC

SAILINGS

FROM ST. JOHN

Dec. 21—Montrose ..... Glasgow
Dec. 27—Minnedosa ..... Liverpool
Southampton Antwerp
Dec. 28—Montclarion ..... Liverpool
Jan. 4—Montrose ..... Glasgow
Jan. 11—Montcalm ..... Liverpool
Jan. 18—Montrose Liverpool Glasgow
Jan. 26—Montclarion ... Liverpool
Jan. 31—Montcalm ..... Cherbourg
Southampton, Antwerp.
Feb. 1—Metagama ..... Liverpool
Feb. 8—Montcalm ..... Liverpool
Feb. 16—Melita ..... Cherbourg
Southampton, Antwerp
Feb. 16—Montrose ..... Liverpool
Feb. 23—Montclarion ... Liverpool

Feb. 29—Montclare ..... Liverpool
Mar. 1—Metagama ..... Glasgow
Mar. 8—Marloch ..... Liverpool
Glasgow
Mar. 15—Montrose ..... Liverpool
Mar. 21—Montcalm ..... Cherbourg
Southampton, Antwerp
Mar. 21—Montclarion ... Liverpool
Mar. 28—Marloch ..... Liverpool
Mar. 29—Montclare ..... Liverpool
Apr. 5—Minnedosa ..... Liverpool
Antwerp
Apr. 5—Montclarion ... Liverpool

FIVE MAGNIFICENT CRUISES

NEXT YEAR

Apply Local Agents
H. B. Dansmuir, Gen. Agent, Pass. Dept.
1 King St. E. Toronto.

TOWNSHIP BODY END SE IONS

Returning Officers and Poll Clerks Appointed for El-

At a meeting of Huntingdon Township Council, held recently considerable business was transacted.

Mr. Percy Holland had $2 stricken off his road work account.

Messrs. George Hollinger and Rio Isard Flanders were paid $12 each for sheep killed.

Names of returning officers and poll clerks were appointed for the municipal election, being as follows:

Poll No. 1.—B. R. O., Ben Brough, Clerk John A. Gordon.
Poll No. 2.—B. R. O. Harold Ashley Clerk Sam Farrell.
Poll No. 3.—B. R. O. David Hollinger Clerk Baldwin Reid.
Poll No. 4.—B. R. O. A. M. Reid, Clerk, Arthur Jones.
Poll No. 5.—B. R. O. Sam Reynolds, Clerk, Wm. Wright.
The Township Council at a third time, signed, sealed and numbered 456-457 by-laws.

A by-law was passed to borrow a sum not exceeding $2,000 from Dominion Bank for school purposes.

The following accounts were ordered to be paid:

		pay'ble
The following received		
travel deliveries:		
Jas. A. Wilson	... ...	$ 4.20
J. Holland	... ...	1.80
Dan Collins	... ...	1.50
Wm. Dean	... ...	13.50
Rich. Haggerty	... ...	6.00
Thos. Ellsworth	... ...	12.00
Geo. Jones	... ...	2.50
Thos. Elliott	... ...	7.50
W. A. Wannamaker	... ...	1.20
Jas. Wright	... ...	3.00
Sam Donohue	... ...	2.00
Wm. Farrell	... ...	15.10
H. Holgate	... ...	4.50
John Morden	... ...	2.50
John Hannah	... ...	2.50
Chas. Jeffers	... ...	2.00
Hugh Hamilton	... ...	2.00
Sam Reynolds	... ...	10.20
Wellington Pickett	... ...	1.50
Elisha Maynes	... ...	3.00
Wm. Wright	... ...	2.00
Wm. Wright	... ...	2.00
Geo. Wright	... ...	6.00
Geo. Dafoe	... ...	3.50
Jas. Sprague	... ...	2.00
Geo. Wallace	... ...	12.40
Jas. Bailey	... ...	12.00
Harry Radcliffe	... ...	5.10
Harry Finnes	... ...	1.00
W. Chalk	... ...	3.40
Sam Coggins	... ...	1.00
Thos. Bailey	... ...	4.40
A. Woods	... ...	3.20
Other Accounts.		
Dan Collins Valuating sheep		6.00
R. R. No. 2	... ...	3.75
Geo. Post Financial Statement		12.00
Thurlow Road Board	... ...	132.00
Alex Fleming Stat. Labor	... ...	14.00
Henry Wallace Dog Tax		
Costs	... ...	8.80
Rich. Reid, Collector	... ...	27.37
North Hastings Review	... ...	15.00
Municipal World	... ...	18.91
A. Herity, Board of Health	... ...	9.00
The Wm. Stone Piano Co.	... ...	79.00
Chris Caretaking	... ...	25.00
Geo. Post Cash Book	... ...	2.50
Councillors	... ...	17.50
Clerk ½ rent wood	... ...	5.00

PROFITEERS

(Boston Globe)

A batch of profiteers and gamblers in the necessaries of life has just been started on a progressively conducted tour across the frozen steppes to Siberia. It took the Russian government only a fortnight to dispose of its 650 cases.

Just how the process of administering justice in Russia works we, of course, do not know, but it seems to be expeditious. Our own Congress appropriated $500,000 a year and a half ago for the prosecution of war contract profiteers, and the Department of justice has not yet landed one behind the bars.

WOTTENS

FOR

Gift Kimonos

$2.95 .. to $25.00

SINCLAIR'S

Gifts of Wearing Apparel

If there is any uncertainty about what she would like think of "Things to Wear". There are so many smart bits of wearing apparel to satisfy the tastes of every feminine friend.

HOSIERY



A gift of Hosiery, wanted by everyone, makes a most acceptable gift. Cashmere, Silk and wool and all silk qualities are shown in various weaves and colors and prices from 85c. to $4.00 pr All wool Stocking -or Golf Sox for children at 50c. to $1.50 pr. Men's Sox in all wool or Silk and Wool at 60c. to $1.00 pair.

A SCARF

There are many bright colors to choose from in the pretty Scarfs. Priced $1.75 to $4.00.

A SWEATER

—would delight anyone and these new Cardigans are unusually pretty. Some are in two colors in plain weave, others are brushed wool, while some are of fine camel's hair. A fine range of colors at $4 to $10

HANDKERCHIEFS

Scores and scores of pretty Handkerchiefs, singly or daintily boxed. Inexpensive Gifts priced 5c. to $1.50 each or 25c. to $2.75 box.

BATHROBES

Soft warm materials are used in these Robes, which show very desirable garments. Quiet patterns in harmonizing colorings. Prices from $5 to $11.

BLOUSES

—are always acceptable as gifts and here you may have wide choice. Marked moderately, too.

GLOVES

—of Chamoisette, Cape and warm wool Gloves are good looking and warm for Winter wear. A new stock now awaits Gloves, anyway, and another pair at Christmas would be very welcome. A big range at popular prices.

Please Shop Early in the Week and in the Day.

SINCLAIR'S

SPECIAL For Christmas Gifts

Have you seen the new

Novelty Purse

You are invited to come in and see them.
Will yo ucome? We are open evenings till 9 p.m.

DELANEY

Belleville's only Exclusive Furrier
17 Campbell Street
Phone 797 Opp. Y. M. C. A.

THE IDEAL GIFT

What could be more acceptable or appreciated than a VICTORY LOAN BOND as a Christmas Gift? We shall be glad to facilitate the purchase either for cash or on the partial payment plan.

Denomination from $50.00.

DICKINSON & WALBANK

Members Montreal Stock Exchange
Branch—Hotel Quinte—Phone 1381.

CANADIAN NATIONAL RAILWAYS

GOING EAST

G. T. Sta. No.	20:	12.55 a.m.	—Fast train, daily.
G. T. Sta. No.	18:	12.10 a.m.	—Mail train, daily.
G. T. Sta. No.	10:	1.25 a.m.	—Fast train, flyer, daily.
C. N. Sta. No.	10:	11.02 a.m.	—Local Express, daily except Sundays.
C. N. Sta. No.	2:	1.40 p.m.	—International Limited, daily.
G. T. Sta. No.	15:	2.50 p.m.	—Montreal Special Limited, daily.
G. T. Sta. No.	6:	3.03 p.m.	—The Ocean Limited, daily.
G. T. Sta. No.	8:	3.45 a.m.	—Express, daily.
C. N. Sta. No.	203:	10.10 a.m.	—To Trenton only, thence connection is made to Picton and intermediate points; daily except Sunday.

GOING WEST

G. T. Sta. No.	19:	2.15 a.m.	—Express daily.
G. T. Sta. No.	17:	4.27 a.m.	—Express daily.
G. T. Sta. No.	5:	8.34 p.m.	—The Queen City, daily except Sunday.
G. T. Sta. No.	209:	7.45 a.m.	—Local Passenger, daily except Sunday.
G. T. Sta. No.	27:	11.40 a.m.	—Express daily except Sunday.
G. T. Sta. No.	201:	3.10 a.m.	—Express daily.
C. N. Sta. No.	201:	8.40 a.m.	—Motor to Napanee, thence steam, arriving Kingston 10.30 a.m., daily except Sunday.
C. N. Sta. No.	30:	9.40 p.m.	—Daily except Sunday.

BELLEVILLE AND PETERBORO GOING WEST

Leave. Ar. Peterboro	
Mail	5.20 a.m. 8.00 a.m.
Passenger	5.40 p.m. 8.15 p.m.

BELLEVILLE AND PETERBORO GOING EAST

Arrive. Lv. Peterboro	
Passenger	11.00 a.m. 11.25 a.m.
Mail	2.45 p.m. 12.15 p.m.

Belleville and Peterboro service daily except Sunday.

BELLEVILLE AND MADOC GOING NORTH

Leave. Belleville	Ar. Madoc
Passenger ... 12.20 p.m.	1.50 p.m.
Passenger ... 5.10 p.m.	6.55 p.m.

BELLEVILLE AND MADOC GOING SOUTH

Arrive. Lv. Madoc	
Passenger ... 4.15 p.m.	2.50 p.m.
Passenger ... 10.30 a.m.	9.00 a.m.

City and District

Don't forget the Children at the Shelter. Christmas Cheer received at Hotel Quinte, Mon. Dec. 24th, 10 a.m. to 9 p.m.

HANDSOME CONTRIBUTION

Officials of the Muskoka Free Hospital for consumptives will receive a handsome Christmas gift, through the generosity of the employees of the Sproule Lock Manufacturing Company, of this city, who have forwarded $52.50 which they collected yesterday.

Among the names of the successful students at the Ontario College of Pharmacy, in the results of the junior examination, which was held this month at Toronto, are two Belleville students.

Messrs. W. H. Baker and Fred A. Woodley are the successful students.

THIRD LINE

Mrs. R. W. Brown has returned from Cornell, New York State, where she has been attending the obsequies of her sister-in-law, Mrs. Abe. Hall.

Mr. and Mrs. Esmond of Belleville spend a few days last week with Mrs. Esmond's sister, Mrs. J. E. Cooley.

Mr. and Mrs. Fred Swain and Mr. and Mrs. Albert Latta and Margery visited last week at Mr. Wm. Latta's, Belleville.

Master Russel Wilson of Belleville has returned home after spending a few weeks with his grand-parents Mr. and Mrs. Sam Dean.

Red Pepper Heat Stops Backache

The heat of red peppers takes the "ouch" from a sore, lame back. It can not hurt you, and it certainly ends the torture at once.

When you are suffering so you can hardly get around, just try Red Pepper Rub, and you will have the quickest relief known. Nothing has such concentrated, penetrating heat as red peppers.

Just as soon as you apply Red Pepper Rub you will feel the tingling heat; in three minutes it warms the sore spot through and through. Pain and soreness are gone.

Ask any druggist for a Jar of Rowle's Red Pepper Rub. Be sure to get the genuine with the Rowles on each package.

IN MEMORIAM.

TATMAN—In memory of Gunner Thomas Tatman, who died the 19th of December, 1917.

He has gone from us but not forgotten
Never shall our memory fade.
Sweetest thoughts shall ever linger,
Round the spot where he is laid.
—Mother and father, sister and brothers.

Perfumes, Toilet Water, Soaps in Fancy Packages
GEEN'S DRUG STORE

Picture Framing

Correct, Cheap and Prompt at Scantlebury's Art Store

Pictures worth while at Lowest Prices

Choice Christmas Cards, wonderful in design and wording—unique and with all at Lowest Prices at Scantlebury's

You Can—
Order your Picture Framing To-day and have it delivered To-morrow if you command the
SCANTLEBURY'S
Ever Prompt Service.

RITCHIE'S MEN'S STORE
Open Evenings
For the convenience of Christmas Shoppers who are unable to do their buying during the day, Ritchie's Men's Store will remain open every evening from—
7 p.m. to 9 p.m.

60c a lb.
NEILSON'S SUPERB CHOCOLATES
Home-mades or Super-Cream in ¼-lb., 1-lb. and 2-lb. boxes, at 60c. a lb.
AT WALLBRIDGES
Chocolates — Creams — Mixed — Candy Canes, etc.
Fancy Bedded Californian Walnuts (new)
Nut Nuts—Almonds French Walnuts Filberts, Brazils, Etc.,
Seedless Oranges—doz 40c., 50c. and 60c.
Tom Smith's Christmas Crackers
Table Raisins—Fancy Cheese
Havana Cigars Egyptian Cigarettes
Delicious Coffee and Teas.

Kroch Bros. Sale
Continued until Christmas

Our sale has been a tremendous success and many patrons have been made happy. Some broken lines remain and we have added a large stock of new goods, just arrived and will continue the sale until Christmas with all articles marked down to the lowest point possible. Here are some examples of the money-saving bargains available at this store for the remainder of the week:

MILLINERY—All must be cleared out, prices reduced to vanishing point.

Christmas Specials

SWEATERS—$1.98.

HOSE—Wool, Silk, Reg. $1.50 pair, for 98c.

BLOUSES—Clearing at $3.95 and $4.95.

COATS—Fur-trimmed, Reg. $30, Christmas Special $14.85.

CANTON CREPE DRESSES—Special $14.85.

CHILDREN'S BURBERRY COATS—latest style. Special $8.95.

SALE CLOSES MONDAY, DEC. 24.

KROCK BROS.
301 FRONT ST. PHONE 1073

ADVERTISE IN THE DAILY INTELLIGENCER.



6 DAYS to Christmas

HOCKEY BOOTS



FOR BOYS and GIRLS

Nothing would suit them better

GOLOSHES
For MEN, WOMEN, CHILDREN

All the rage this season

SLIPPERS
For Every Member of the Family

A CLUB BAG
Would be a life-long remembrance

The J. J. Haines' Shoe House

Westinghouse
WD11 AND WD12 RADIO TUBES

The ideal tubes for operating any Radio Set with Dry Cells. They can now be had at your dealers, $7.50 each, or write our nearest office.

Beware of imitations—Genuine Westinghouse Tubes bear the Westinghouse name and trade mark.

Made in Canada
CANADIAN WESTINGHOUSE COMPANY, LIMITED
Hamilton, Ontario
District Offices: Toronto, Montreal, Ottawa, Halifax, Fort William, Winnipeg, Calgary, Edmonton, Vancouver.

Buy Your Xmas Fowl AT OLIPHANTS AND SAVE MONEY

EXTRA SPECIAL
GLOBE CHOCOLATES, Reg. 40c. lb . . . 33c.
MILK CHOCOLATE, Reg. 40c. lb . . . . . 33c.
CANDY KISSES, Reg. 30c. lb . . . . . 23c.
Special Prices on all our Other Lines of Candy. These Goods Are All Fresh in For Xmas Trade.

10 lbs. SUGAR REDPATH GRANULATED WITH EVERY $2.00 ORDER $1.05

EXTRA SPECIAL
at Lowest Prices in the City

Prime Western Rib Stew Beef **8, 9c lb.**
Prime Western Pot Roasts **10,12,& 14clb.**
Prime Western Sirloin Steak **22c lb.**
Prime Western Round Steak **17c lb.**
Spring Lamb, Choice Young Pork, Veal, Etc.

REAL XMAS SPECIALS
New Seedless Raisins 2 lbs. 22c
New Currants, 2 llbs. for 33c
New Seeded Raisins 15 Oz. Pkg. 2 FOR 29c
Orange Peel CROSS & BLACKWELL IMPS. lb. 37c
Lemon Peel " " lb. 37c
Shelled Almonds, new, lb. 43c
Shelled Walnuts, BORDEAUX HALVES lb. 49c
PRIME NEW CHEESE lb. 27c
Special Prices on Sunkist Oranges, Nuts, Etc.
No. 1 EGGS, Per Dozen 42c
PURE LARD - - 20c lb.
LIBBY MINCE MEAT Reg. 20c lb., 2 lbs. 35c
NEW PRUNES - 2 lbs. 25c
Telfer Mixed Cakes all 35 & 40c lines 32clb.

EXTRA SPECIAL
Breakfast Bacon, Half Side, lb. 30c
Belleville Creamery Butter 45c lb.

NOTICE
Our Store Will Remain Open Evenings Until Xmas.—Kindly Shop Early.
Your Inspection of Our Xmas Specials Will be Greatly Appreciated.

R. OLIPHANT & SON
Phone 910 44 Bridge St.

Wm. McIntosh & Co.

This store will be open every evening till Christmas. All kinds of Fancy Goods on Sale at Lowest Prices.

Ladies' Handkerchiefs by the thousand 5c. to 75c.

Gloves, Mitts, Scarves, Budoir Caps, Blouses, Hosiery, Sweaters and all kinds of Underwear.

FOR THE MEN AND BOYS

Shirts, Sox, Suspenders, neatly boxed; Ties, Handkerchiefs, Sweaters, Pullovers, Gloves, Mitts, Scarves, etc.

Wool Blankets, Comforters, Auto Rugs at Reduced Prices.

Large Assortment of Towels in Bath, Guest and Hand Towels.

2nd Floor TOYLAND 2nd Floor

Toys of every description and style, Dolls and Doll Carriages, Sleighs, Wheel Barrows, Hobby Horses, all at Matchless Prices.

WM. McINTOSH & CO
Opposite Intelligencer

IT PAYS TO ADVERTISE IN THE INTELLIGENCER

Toyland

Our Christmas display of Toys, etc., is now ready. Bring in the kiddies to see them.

We would advise an early selection as stock cannot be repeated this season.

THE BEEHIVE
CHAS. N. SULMAN.

McKeown's Drug Store
For
CHOCOLATES & CANDY

Christmas

Give Something Electrical!

You will make no mistake if you give "her" an Electric Curling Iron.

This makes a real useful gift and is sure to please.

Curlers are specially priced and are complete with cord and plug.

Make your choice to-day from our selection.



The Hydro Electric Shop

The Same to You!
A MERRY XMAS.

WHAT'S NICER!
Than a Choice Roast of Western Beef?

CHOICE RIBS OF BEEF, Per Pound . . . . . 20c.
CHOICE THICK RIBS OF BEEF, Per lb . . 16c.
CHOICE SIRLOIN ROAST, Per lb . . . . . 23c.
CHOICE ROUND STEAK ROAST Per lb . . 18c.
CHOICE POT ROAST, Per lb . . . . . 12c.
CHOPPED SUET, Per lb . . . . . 20c.

MEAT YOU CAN EAT AND ENJOY

PHONE 286—WE DELIVER—PHONE 286

Turkeys, Geese, Ducks and Chickens
BEFORE BUYING COME AND SEE WHAT WE HAVE TO OFFER

Seeded and Seedless Raisins	Choice Mincemeat
2 for 35c	20c Per lb.
Largest Packets.	For Pies

SAUSAGES, PICKLED TONQUES AND PICNIC HAMS

HAMS For Christmas

200 FINEST MILD CURED HAMS, Per lb . . 32c.
500 SIDES OF BREAKFAST BACON, Per lb 30c.
200 FINE BACKS BACON, Smoked, Per lb . 42c.
100 COTTAGE ROLLS, Per lb . . . . . 30c.
FRESH AND PICKLED HAMS, Per lb . . . . 22c.
300 PICKLED SHOULDERS, Per lb. . . . . 17c.

GOOD BOILING EGGS, Doz. . . . . 48c.

2,000 PACKETS PEAS, (Petit Pois) 3 for . . 25c.

Can Fruit Special

1,000 Large Cans SLICED PINEAPPLE, 4 for 98c.
500 CANS YELLOW PEACHES, 3 for . . . 72c.
1,000 CANS PINEAPPLE TIT BITS, 4 for . . 98c.
2,000 CANS, 3 POUND SIZE
PLUMS, HEAVY SYRUP . . . . . 4 for 98c.
1,000 Large 3 Pound Cans PEARS, 5 for . . $1.20

FARMERS' BUTTER 43c. WHEY BUTTER 37c.

Peas, Corn, Tomatoes 3 for 44c

LARD SPECIAL		Peerless Shortening	
5 Pound Pail	$1.00	5 Pound Pail	95c.
3 Pound Pail	59c.	3 Pound Pail	55c.
Bulk Lard	22c.	Bulk Shortening	20c.

WHAT A NICE PRESENT!
MARTIN'S WONDERFUL TEA
3 lb. Pkg. 59c per lb.

Finest New Cheese 25c lb.
KRAFT CHEESE, KRAFT PIMINTO, FRENCH ROCQUEFORT, SWISS CHEESE, CAMEMBERT CHEESE

PRICES SAME ALL THIS WEEK AND MONDAY NEXT

MARTINS
Phone 286 - 225 Front St. - Phone 286

C. N. R.
CUT RATE
MEAT MARKET
Turner & Sons
331 FRONT STREET
FEATURING THEIR OPENING

A SELECTION OF HIGH-CLASS WESTERN BEEF AT LOWEST PRICES

SIRLOIN STEAK . . . 20. STEAKS . . . . . 15c. up
ROASTS . . . . . 9c. up STEWS . . . . . 6c. up
WEINERS . . . . . 23c. Little Pigs SAUSAGE 23c.
EGGS . . . . . 45c.
World's Famous Anchor Brand, C.P.C. BACON
Sliced . . . . . 30c. By the Piece . . . . 28c.
Pea Meal Back . . . . . 35c.
Bologna . . . . . 18c.

PHONE 1272—ALL ORDERS DELIVERED

A New WINTER MECCA
Victoria
British Columbia

See the Canadian Pacific Rockies "50 Switzerlands in One" on on your way to Victoria, Canada's wonderful winter resort where you can fish, hunt, motor and golf all the year round in a bracing climate with little rain, no snow, and pleasant surroundings. The Empress Hotel is noted for its restful luxury, cuisine and location. You will be glad you went.

the Japan Current does it



Canadian Pacific Railway

Wit and Humor

THE INSINUATING JEDGE.

A judge in delivering the charge to the jury said: "Gentlemen, you have heard the evidence. The indictment says the prisoner was arrested for stealing pigs. The offence seems to be getting a common one. The time is coming when this must be put a stop to; therefore, gentlemen, we shall none of us be safe."

CHICKEN FANCIER.

"You've got plenty of nerve. The idea of stealing my chickens and then trying to sell them to me.

Well, nah, I thought you'd pay better price for chickens you'd raised yuself. You'n know what you're buyin.'

JACK RABBIT RANCHER.

"Are you a good farmer?" asked a farmer of a student applying for a job on his ranch.

The student said he was.

"Well," said the farmer, "you can round up the sheep."

After several hours the student returned, perspiring and out of breath.

"I got the sheep all right," he retorted, "but I had a fierce time getting the lambs."

"The lambs," said the farmer, "I haven't any lambs."

"Well," replied the student, "they are in the corral." Thereupon the farmer went to investigate. In the corral with the exhausted sheep he found half a dozen pasting jackrabbits.

IS IT SILENT?

"I see you have brought a type writer. Is it a good one?"

"Yes. But it spells badly."

WOTTENS
FOR
GIFT HOSIERY
Silks, Wools, Silk and Wool

FREE XMAS GIFTS FOR CHILDREN

We have just received advice from Oxo Limited, Montreal, that they are busy making distribution of novelties for the kiddies' Xmas stockings and state that there is still time for our readers to receive a supply. All you have to do is to collect the wrappers from the Oxo Cubes you use in your kitchen, cut the outside wrappers off the tin box those around the Cubes themselves and send them to Oxo Limited, 228 Lemoine Street, Montreal. Four wrappers will secure an Old Father Cubist Puzzle Box, ten a Puzzle Box and Tommy Tompkins Painting Book and Oxo Goggles, or fifteen the last three and attractive set of colored cards of Oxo Cattle describing each animal. Send 4c. postage to cover cost of mailing. To the few who do not use Oxo cubes we suggest an immediate purchase as they open the door to more economical cookery and are real beef in concentrated form. The Cubes will please you immensely and the gifts will prove a source of entertainment for your children for a long time.

HARLOWE

The heavy rains which was so much needed has filled the creeks and wells to that the worry about water for the winter is over.

Some of our people have been shipping chickens and turkeys and report very low prices about half as much as last year.

The Harlowe school teachers, Miss Gilfoy and Miss Dentor are practicing the children for a Christmas tree.

Mr. Vogan has employed a new cook for his lumber camp and the men report lots of good things to eat.

Mrs. J. Thompson has been very ill and is recovering, but slowly.

Mrs. J. White left here on Saturday the 15th, on her way to Rochester, to visit with her daughter, Mrs. I. L. Storey and Miss Anna White and intends to spend Christmas with them.

Some of the boys from here who went to the lumber camp have returned.

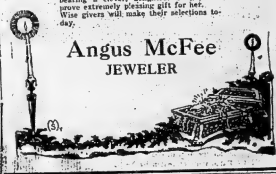
WOTTENS
FOR
Holeproof Hosiery
$1.00 to $2.50



Her Christmas Wish....

She may not confess to you her wish for a useful toilette set but oh, how often she has longed for a set of those articles.

A hand mirror with a handle beautifully ornamented, or a complete toilette set of many charming articles, some plain, others bearing a clever, delightful design, will prove extremely pleasing gift for her. Wise givers will make their selections today.



Angus McFee
JEWELER

ADVERTISE IN THE INTELLIGENCER

Christmas Gift Suggestions

FOR THE BOY'S RADIO SET—
Willard Batteries "A" & "B" All Prices.
Willard 22/15 and "B" Rechargable Batteries from $8.75.
Outfit for Recharging B Batteries $4.50.
Rubber Mat for Wet Batteries 75c.
Ammeters $1.50.
FOR THE CAR—
Alemite Ford Greasing Outfit $5.46.
Alemite Gas Co-later $7.50.
Alemite Ford Timers $4.50.
Magnalux Trouble Lamp $4.50.
Klaxon Horns, From $6.50.
Parkins Lamps, etc., etc.

QUINTE BATTERY SERVICE STATION
PHONE 731 Chris Lewis, Prop. PHONE 731
4-6 DUNDAS STREET

Healing Cream Stops Catarrh

CLOGGED AIR PASSAGES OPEN AT ONCE—NOSTRILS CLEARED

If your nostrils are clogged and your head stuffed because of catarrh or a cold, get Ely's Cream Balm at any drug store. Apply a little of this pure, antiseptic, germ destroying cream into your nostrils and let it penetrate through every air passage of your head and membranes. Instant relief.

How good it feels. Your head is clear. Your nostrils are open. You breathe freely. No more hawking or snuffling. Head colds and catarrh yield like magic. Don't stay stuffed up, choked up and miserable. Relief is sure.



See Our Line of Travellings

CLUB BAGS - From $2.50 up
SUIT CASES - From $1.35 up



WE ALSO CARRY A FULL LINE OF
HOCKEY BOOTS, SLIPPERS, SPATS,
EVENING SHOES
MOCCASINS, TRUCKS, ETC.



This Store will be open every night until Christmas

REST ROOM FOR WOMEN & CHILDREN

255 FRONT ST. PHONE 553

LESLIE'S SHOE STORE

EVERY SPORT AT A GLANCE

Latest Sporting News

HERE, THERE AND EVERYWHERE

SANNING WITH FARRELL

THE BEST FOOTBALL TEAM IN THE U.S.

By HENRY L. FARRELL
(United Press Sports Editor)

New York, Dec. 17 (United Press)—When conditions exist that make it impossible to pick a football team that is the champion of its own immediate neighborhood, it is much more impossible to say that any team is—that would permit a team to be selected as the national champion.

Nothing but harsh words would be the rewarded any critic who took upon himself the thankless task of even expressing an opinion on what team was the best in the country.

The matter of expressing the opinion is nothing compared to the tabulation of the burden of proof that would rest upon the critic who would venture his own opinion.

Under the conditions it would be better to place the burden of proof upon the other side and approach the subject like this:

What team in the country was better than Yale—California—Michigan—Illinois—or Carnegie?

And even with ample preparation for comeback, they were defeated!

It might be in point to ask:

What teams over the season were better than Notre Dame or Syracuse?

Stepping around the fact that foot ball teams are judged entirely upon games won and lost, we will assume as risk-defending the guess that Notre Dame would defeat any team in the country with the exception of Yale and, if Notre Dame-Yale game would be a toss for the football gods.

Notre Dame was not beaten by Northwestern. Notre Dame was upset by her own schedule. Considering the great scores of Yale, California, Michigan Carnegie, Illinois and Syracuse, we do not believe that any of those teams could duplicate the feat of Notre Dame in beating the Army, Princeton and Georgia Tech on successive Saturdays.

Games like that take the sap out of any team, but considering that is a game that cannot help but attend so much travelling on the road, Princeton did not have a great team, but Princeton took so much out of the Harvard team that Harvard was hardly in shape to play two weeks later with an off-Saturday intervening and Princeton played just as hard against Notre Dame.

Yale, we feel would beat California Michigan, Illinois and any other sectional champion because Yale was smart, could kick, pass and run and Yale had only half-backs that could make any varsity team in the United States.

No team without two sets of reserve backs of greatest ability could hope to keep up with the speed of Yale. Coach Yost and Notre Dame is the only other team that had sufficient reserve of all-around class to do it.

California has a great team. There is no question about it. In four and one California won 33 games, tied two and made 1,272 points against 60 points for its opposition. That is some record and could have been made only by truly great team.

California had one tie game to spoil that record this year, but that game was not won because Andy Smith, the "Wizard," had one or five of his regular players, went to scout another team on the same day.

Cornell in the last three years has made a great record that would have entitled it to a ranking with the very best teams in the country, but Cornell has been fit to nick easy points and, until Cornell decides to show itself against some really good teams, the record will be nothing more than unofficial ranking.

As Notre Dame suffered the penalty of being dropped from the list of the season's best by losing one game, so also did Syracuse, which deserves to be rated as one of the country's best teams.

There is also Marquette, which has not lost a game in two seasons and which has defeated teams just as strong as Cornell. There is Pittsburgh, to be upheld as one of the most illustrious teams in the country because Pittsburgh is the gamest team playing football.

Take a look at the Pittsburgh schedule year after year; is enough to scare to death some of the weak sisters who go in for all the little fellows.

Ivory, Ebony Toilet and Manicure Sets at
GEEN'S DRUG STORE

FREE—3 TURKEYS

At the Recreation Bowling Alleys to the persons coming nearest three blind numbers, 3 turkeys for men bowlers and one to lady bowlers. All bowlers have a chance, good bowlers, poor bowlers and all (and it don't cost any extra to try). Competition closes Saturday night. For further particulars enquire at Alleys.

RECREATION PARLORS,
F. Damasino, Mgr.

LADY CURLERS ORGANIZE

Kingston, Ont., Dec. 19.—A meeting of the Ladies' Curling Club was held in the Kingston Curling Rink yesterday morning, when the officers for the year were elected, as follows:—President, Miss Betts; treasurer, Mrs. T. M. Assselin; secretary, Miss A. C. Cartwright; convener of rink committee, Mrs. H. F. Moores; committees, Mrs. H. F. Moores, Mrs. F. M. Associate, Miss M. Lewis, Miss S. Lockett. The first ten will be held on Jan. 8th.

QUEEN'S GET LOWREY.

Kingston, Ont., Dec. 19.—It was announced at Queen's University Tuesday morning that Eddie Lowrey, Ottawa, had been appointed coach for Queen's hockey teams. Mr. Lowrey arrived in the city on Monday and commenced his work of getting the old players in shape for the opening games. Last Winter Eddie Lowrey was in charge of Queen's teams, and made a good impression.

VERY SPECIAL
Hand Bags, some as high at $4.75. See them at
GEEN'S DRUG STORE

GLADYS ROBINSON QUITS AMATEURS

Has Accepted Terms and Money For a Western Skating Tour

Toronto, Dec. 19.—Miss Gladys Robinson, American lady skating champion, has deserted the amateur ranks. She has accepted terms and money also from a promoter who intends to take the speed skater to the west and make a tour, mainly on the Pacific Coast. Miss Robinson was keenly disappointed at not being permitted to take part in the Olympic games as representative of Canada. This was because no events for lady speed skaters was on the programme. The Canadian Olympic officials made an effort to have the event included, but were not successful. Had they, Canada would surely have scanned a few points, because Miss Robinson is undoubtedly the best lady skater in the world.

Many Records.

The Toronto girl, she was born in the north end, and learned to skate at Aura Lee, has been international champion for three years. During her career she has established many world's records. As was the case last season, when she outclassed all opposition, the same thing appeared evident this season. Numerous times she had received offers to turn up but had refused because she had the Olympic trip in view. But when this failed she felt that she had accomplished so much in athletics, that it was time to step out and take some money. And she will do this shortly by leaving the amateur field the coming season. It will be much keener for those who remain.

Miss Robinson intends to leave Toronto in a few days. And her friends in this city wish her success in her new venture.



FOWL COMPETITION IN FULL SWING

Fifty-Eight Bowlers Enter Y.M.C.A. Christmas Competition

The first name in the list is the lady entrant in each case.

Brown & Troughton	Strachan & Harrison
Thomas & Hill	Thomas & Hill
Rowson & Poste	
Beal & L. Woodley	White & R. Woodley
White & R. Woodley	
Bottom & Wannacott	Bottom & Wannacott
Jones & Lynch	
Sayers & Buchanan	Sayers & Buchanan
Rainbird & Adams	
Mrs. Wray & R. Miles	L. Wray & R. J. Wray
L. Wray & R. J. Wray	Lee & Wilbur
Bond & H. Wray	Bond & Phillips
Lee & Wilbur	
Horton & Phillips	Horton & Phillips
E. Bland & Gallagher	
Ross & Barlow	Ross & Barlow
Lafferty & Jeffery	

Yet Displayed.

Margaret Goyer & Thompson.
Whalen & Alexander.
Pauley & Howard.
Kemp & Waldron.
Fargey & Bryant.
Stevens & Cornell.
M. McTavish & Yerex.
Y. Bland & McIntyre.

Y. M. C. A. bowling parlors would scarcely accommodate the crowds that congregated for the opening session of the handicap bowling tournament which opened there last evening, and kept the alleys in a hum of activity for almost four hours.

This was the beginning of the mixed (gentleman and lady) contest for such appropriate Christmas prizes as ducks, chickens, pigeons, and consolation prizes, and enthusiasm is running high. The competition must be finished this week if at all possible as there is a heavy entry list, 29 teams being entered, making a total of 58 players.

The first round elimination series was not concluded last night, but will be finished this evening, and the second round commenced immediately afterwards. Games this evening will commence sharp at 7 p.m.

Three lucky teams drew the bye, and will rest on their oars until the other players battle their way through their contest. The bye teams are: (Miss Stella Ford and Mr. L. Mason) (Miss Irene Woodley and Fred Miles) (Mrs. A. Goyer and Archie Goyer).

Following is the complete list of the entrants, and the results to date.

WHERE WILL YOU SPEND CHRISTMAS?

In all the cycle of the year there is no time that brings families together as does the Yuletide. Though you were at the ends of the earth you would long to be home for Christmas and if it were at all possible you would be there. In the long ago when travelling facilities were very limited people journey many many miles and endured great hardships that they might be with friends and loved ones on Christmas Day. To-day it is no different. The modern railway system allows you to cross the continent in a few days in comfort and safety. It promises to be the usual heavy Christmas and New Year travel, north, south, east and west, and in order that you may reach your destination as comfortably and speedily as possible, Canadian National Railways are making preparations far in advance. Anyone wishing to pay for the travelling expenses of relatives or friends from any point need only to place the money in the hands of nearest ticket agent of the line; our representative will deliver the transportation free of charge to your friends at the other end in a few hours. When travelling this Christmas go "National Way."

California
AND PACIFIC COAST
A Summer Clime In Winter Time
TRAVEL "THE NATIONAL WAY"
Wide choice of Routes embracing Rail and Lake
The Route you choose is an important factor in the pleasure and comfort of your trip.
Travel one way through the Canadian Rockies via Jasper National Park, Mount Robson, the North Pacific Coast Route to Vancouver and Victoria, B.C., Seattle, Portland, San Francisco and Los Angeles.
Consult any agent of the Canadian National Railways for full particulars.
CANADIAN NATIONAL RAILWAYS

GIFTS




Practical, useful, frivolous, even foolish. We've got them all. You can pick out something to suit anyone.

$1
French Ivory
Real Ebony
Eversharp Pencil
Toilet Water
Black Compact
Playing Cards in Case
Cutex Gift Set
Safety Razors
—CHOCOLATES—

$2
Double Compact
Perfumes
French Ivory
Real Ebony
Thermos Bottle
Flashlights
Lunch Kits
Cameras
—CHOCOLATES—

$5
Manicure Sets
Travelling Roll
Shaving Set
Gillette Razors
Perfume Set
French Ivory
Record Album
With 6 Records
—CHOCOLATES—

BRUNSWICK CHRISTMAS RECORDS—THE GIFT TO ONE THAT ALL ENJOY

OSTROM'S DRUG STORE

HINCHCLIFFE'S
Market Square
BUTTER, EGGS, CHEESE, BACON and Choice PRIME WESTERN AND LOCAL BEEF
ROAST SPECIALS
Short Rib Roast . . . 8c.
Round Shoulder Roast 8c.
Chuck Roast . . . . . 8c.
Blade Roast . . . . . 8c.
Lean Pot Roast . . . 8c.
Flat Rib Roast . . . . 8c.
Flat Rib Brisket . . . . 8c.
Boneless Breakfast Bacon, Sliced . . . . 32c.
Home-Made Mince meat . . . . 15c. lb.
Eggs . . . . 40c.
CHOPS
ALL ONE PRICE—8c.
LAMB, VEAL & PORK
ROUND STEAKS, SIRLOIN STEAKS & PORTER-HOUSE STEAKS,
STEWING MEAT, 13 POUNDS FOR ONE DOLLAR
POTATOES, By the Bag $1.50
PHONE 309
DELIVERIES DAILY

5c. to $5.00
COSMOPOLITAN
BELLEVILLE'S SHOPPING CENTRE

CHRISTMAS GIFTS FOR THE WHOLE FAMILY
MOTHER, FATHER, SISTER, BROTHER
at prices which please and are easy on the Christmas Pocketbook

Extra Special	Boys' Suits $5.00	Extra Special

MAKE IT A MERRY, MERRY CHRISTMAS BY SHOPPING WHERE NO ARTICLE IS PRICED HIGHER THAN $5 AND AS LOW AS FIVE CENTS

OPEN
Every Evening
for
XMAS TRADE
From now until Christmas our store will be open every evening until 10 o'clock.
Don't delay your shopping until the last minute. If you cannot come during the day, we welcome you at night.
Oak Hall

BARNEY GOOGLE AND SPARK PLUG—Barney's Sitting Easy Now



—By Billy de Beck

OF INTEREST TO WOMEN

SOCIAL and PERSONAL

Dr. Branegonz is again in his office 64 Queen St., Belleville after having been away doing special work in Gynecology. (Disease of Women).

Mr. and Mrs. Harry Spafford of Oshawa wish to announce the marriages of their daughter Annie Alleane, to Walter E. Grills of Belleville, The marriage to take place quietly the latter part of December.

Mr. and Mrs. A. M. Kerr, left yesterday for Miami, Florida.

The Rev. R. D. Grobb, Rector of All Saints Church, Peterboro, was the guest of Rev. and Mrs. F. E. Malott at Bridge St. Parsonage during his stay in the city.

Mr. T. Blackburn is in Toronto today on business.

Mr. and Mrs. Albert Moon of Los Angeles, California are home on a visit to Albert's parents Mr. and Mrs. J. H. Moon. Albert St. They will return by way of South Bend, Indiana and spend a few days with Albert's brother, Ray, who is with the Canadian Oil Co. of that city.

A miracle was performed in the administration of anesthetic in the Intelligencer yesterday and a number of staff-ward males, members of the Royal Black Preceptory, No. 863, were transferred to women.

Sir, Kt. M. W. Hall, was the electron and installing officer at the meeting on Friday night. Sir. Kt. Paul acted as Marshall. Those elected were: Worthy Preceptor—Sir. Kt. W. Kennedy.

Dep—Sir Kt. B. Smith.

Chaplain—Sir. (Rev.) A. L. Geen.

Registrar—Sir. Kt. W. Kelly.

Treasurer—Sir. Kt. C. Johnson.

1st Lecturer—Sir. Kt. E. Severn.

2nd Lecturer—Sir. Kt. Geo. P. Rutter.

1st Censor—Sir. Kt. P. Murray.

2nd Censor—Sir. Kt. R. McCoy.

1st Standard Bearer—Sir. Kt. F. Smith.

2nd Standard Bearer—Sir. Kt. T. Bell.

Pervaniant—Sir Kt. S. Soules.

Committee—Sir. Kts. J. Alexander, L. O. Kerr C. B. Rutter, F. M. Clarke W. C. Reid, F. Pell and F. S. Burtt.

Hints to Women

TO HAVE SMOOTH HANDS.

To keep hands smooth after scrubbing and washing rub with a little vinegar. It will keep the skin very soft and supple.

* * *

USE MASHED BANANA.

In making icing with confectioners sugar use a mashed banana and a bit of butter in place of milk or cream. The flavor is delicious. Banana is good with chocolate as well as plain icing.

* * *

WITH OLD LEATHER.

If leather shows signs of wearing it may be restored to its former smoothness by applying the white of an egg several times to the worn place.

* * *

WHEN MAKING LOAF CAKE.

Steam loaf cake instead of baking it. It will never fall, and you do not have to watch it. In removing the pan from steamer, brown a few minutes in the oven.

* * *

TO SAVE BED-LINEN.

If the hemstitching wears out on your bed-linen, buy a piece of fine hemstitched braid. Sew over hemstitching. This makes a neat appearance and looks like hand-work.

* * *

SCALING FISH.

When scaling a fish hold it under running water the whole time in the way Balmagere do. This prevents the scales scattering and making a mess in the sink. The right method of scaling fish is to begin at the tail and scrape toward the head.

MOOSE CLUB HOLDS ENJOYABLE DANCE

Progressive Euchre and Dancing was held evening's feature attraction at the Moose Clubrooms under the Orchestra of local lodge of the Loyal Order of Moose No. 1004. Card games were played until 11.30 p.m. when refreshments were served. The prize winners were as follows:

Ladies' Dance.

First Prize—Mrs. A. Ross.

Second Prize—Mrs. H. Collins.

Gents.

First Prize—Mr. H. Belsey.

Second Prize—Sir. M. Bird.

After luncheon, dancing was enjoyed until 12 a.m. Suitable dance music was provided by the Moose Orchestra. It was one of the most enjoyable functions held in the Auditorium for some time, reports today indicate.

COATS NOMINATED.

Washington, Dec. 19.—President Coolidge sent the following nomination to the Senate for confirmation.

To be Attorney-General of Porto Rico, Herbert P. Coate, of New York.

Special Value in Correspondence Cards, 35c., 50c., 60c., 75c. $1.00 and $1.25 GEEN'S DRUG STORE

Letters To Santa Claus

Belleville, Ont., Dec. 17, 1923.

Dear Santa Claus—

I would like for Christmas a pocket book and a box with all kinds of things in it. I want a pair of mitts for Christmas. I want some candy and nuts and orange. I don't want you to forget my sister May.

Good-by, dear Santa Claus,

Lizzie Cohlen.

Bye-bye, here are some kisses. x x x

* * *

Belleville, Ont., Dec. 17, 1923

Dear Tanta Taus—

I would like you to bring me a gun with a cork in it, and a train of cars so I can play with them on Christmas. Do not forget my candy and nuts and an orange. Do not forget my friend Jack, for he plays with me.

Good-bye dear Tanta Taus.

Arthur Cohlen.

* * *

SET OF DISHES

Dear Santa Claus—

I am a girl of 13 years old I wish you would bring me a set of dishes and a comforter to help me to go to sleep at night. Yours truly.

Dorothy Hughes.

Don't forget my friend Allen Skinner.

* * *

NUTS AND CANDY

Dec. 15th, 1923.

Dear Santa—

I want some nuts and candy and some handkerchiefs and a violin and a pair of boots and some oranges and a story book. From your loving friend,

Pearl Cole.

* * *

FLASHLIGHT AND TRAIN

Dear Santa Claus—

I am writing to tell you what I would like for Christmas, a flashlight and a train on tracks. A mouth organ and an Uncle Wiggely book, and some nuts and candy please.

Leslie Dreyer.

* * *

HEAR I IS

Deseronto Ont., Dec. 15, 1923.

Dere Santa Clawse—

Hear I is at last, and if you don't mind two much, pleas bring me a tool-box, water gun, steemboat, a kiddy-car, bob skates and coil rocket. Don't forget my friend, Sheriff Hunt. Yere little friend

Adrian Brennan,

Deseronto, Box 156.

P. S. I'll leve some candles on the table for yu

FOR LITTLE BROTHER

Belleville, Dec. 15th, 1923.

Dear Santa Claus—

I am writing this letter for my little brother, he is six year old. He wants a pair of skates a pair of boots with hooks on the lace them, a bicycle, a electric train, candies and some nuts.

Harold Laughlin

P. S. I am 10 years old, I want a doll trunk, a work box, a pencil box, some handkercheifs.

Mildred Laughlin

ADD LETTERS SANTA CLAUS GAS

Belleville, Ont., Dec. 15, 1923

Dear Santa Claus—

Would you please bring me a wrist watch and some candies and nuts. I have three brothers and one sister who live on Station street. Would you please send them some thing for Christmas. Good-bye Santa, be very good to yourself and don't catch cold.

From,

Hazel May Colden.

* * *

BOB SKATES

Dear Santa—

Please bring me a pair o bob skates, a pocket knife, and a rubber doll. And a ma-ma doll for my sister Marie Sulpher, and don't forget to bring some nuts and candy.

Patsy Ian.

* * *

GOOD GIRL

Belleville, Ont., Dec. 17, 1923.

Dere Santie Cause—

I have been an awful good girl this year. I would like you to bring me a dollie that says ma-ma-da-da and a doll carriage, and a little stocking with some nuts and candies. Santie, I guess this is all for this year. Your loving little girl,

Leslie Dreyer.

* * *

LITTLE BOY.

161 James St.

Dear Santy—

I am a little boy three years old and I am not big enough to write myself, so I ask my mummy to write and tell you what I want. I would like to have a horse and a little piano and some candy and sugar. Lots of love, from your little boy,

Billie.

To Darken Hair Apply Sage Tea

LOOK YOUNG! BRING BACK ITS NATURAL COLOR, GLOSS AND ATTRACTIVENESS.

Common garden sage brewed into a heavy tea with sulphur added, will turn gray, streaked and faded hair beautifully dark and luxuriant. Also a few applications will prove a revelation if your hair is fading, streaked or gray. Mixing the Sage Tea and Sulphur recipe at home, though, is troublesome. An easier way is to get a bottle of Wyeth's Sage and Sulphur Compound at any drug store all ready for use. This is the old-time recipe improved by the addition of other ingredients.

While wispy, gray, faded hair is not sinful, we all desire to retain our youthful appearance and attractiveness. By darkening your hair with Wyeth's Sage and Sulphur Compound, no one can tell, because it does it so naturally, so evenly. You just dampen a sponge or soft brush with it and draw this through your hair, taking one small strand at a time; by morning all gray hairs have disappeared, and, after another application or two, your hair becomes beautifully dark, glossy, soft and luxuriant.

"BELLEVILLE KIDDIES' OPEN AT PICTON

Presenting a new musical comedy, "You Tell Her," the Belleville Kiddies Company, thirty-five strong, opened at Picton theatre last night before a crowded house and pleased.

Two acts and numerous scenes are used by the performers to present the song and story offering which is constructed with new music, pep choice numbers and song and dance specialties. The sprightly chorus members support the principals in song and dance, and appear in no less than five different costume changes.

Other proposed out-of-town engagements and street rehearsals should place the performers in an excellent position for their 1924 debut in Belleville, early in January, before the critical audience which will greet them here.

Mayor-elect Mikel, who journeyed to Picton and witnessed the production, gave a short address between acts, reminding fellowmembers that the United Empire Celebration Corporation 1924 are planning the greatest celebration ever held in Belleville.

The attractive dancing and singing of Missa Lillian Marsh, Bennice Bland, and Stella Sayer completely captivated the audience. J. Scott as Jasabo Sam made a great hit as a negro comedian. He was true to nature in his Irish turn. Misses Violet Mercier, Margaret Bland, Mari Clark, Bessie Canning, Evelyn Reid, Daisy Morris took their parts well. Flo Clare, John Boyle, Buster Lake, J. Lafferty, J. Symons, H. Rogers, Hagerman displayed good ability. E. Stevens' violin solo marked him as a young musician who will do credit to Belleville and Miss Margaret Gaylor proved to be unusually adept at the piano.

The whole performance reflected great credit on the management committee of Messrs. Scott, Marsh, Clark, and Reid.

The Children's Cough Remedy

MINTINE

Manufactured by Harold F. Ritchie & Co., Limited, Toronto

Wottens

OPEN EVENINGS UNTIL CHRISTMAS!



SLIPPERS for CHRISTMAS

MEN'S LEATHER SLIPPERS, In Chocolate and Black, Variola Cuts ..... $2.50 to $3.50

MEN'S BOUDOIR SLIPPERS, a dozen or more styles, rubber Heels ..... $1.25 to $2.50

WOMEN'S JULIET SLIPPERS, made in Red, Brown, Grey, Black, Navy, Blue and Wine $1.75

WOMEN'S KUMFY SLIPPERS, made in Old Rose, Wine, Brown, Ancient Blue, Ecrue, Grey and various other shades ..... $1.00 to $1.50

A Large Stock of Club Bags and Suitcase Await Your Inspection.

VERMILYEA & SON
Store of Service & Quality
264 Front St. Phone 187

THE PARSON O'DUMFORD

"Well, I must stay," he said, with a weary smile upon his face, "I am a priest, and the priests of old looked upon self-denial as a gift. Let it be mine to try and perfect the peace that is coming back to me, and strange old place."

He started and looked round, but no one was there, and yet a deep rough voice he seemed to know had spoken, "Parson!" was repeated, apparently close to his ear! where he was standing by the garden hedge.

"Who is it?"

"Never mind who it is," said the voice, "I only want a word or two."

"Where are you?"

"Lying down here I' th' dike. I has to creep here 'mong the nettles like a big mole."

"Well, come out man, and speak to me."

"Nay, nay, that wersn't do."

"What, is it you, Harry?"

"Hoosd your tongue, wilt ta, parson, I don't want that to be known as I roamed and telled you. I've come along lower down."

"What does it all mean?" said the vicar, leaning over the hedge. It was the great hammer-man lying on his face in the ditch on the other side.

"Don't ask no questions, parson, for I won't tell nowt, 'cause I'm sewered not to; but I don't like what's going on."

"Well, but tell me, Harry, I beg—I insist—"

"I won't tell thee nowt, parsson, on'y this here, 'Look wouldn't like them as you knowes hurte, so joost tell Dicky Glaire to look out for 'imself.'

"But why—when I must know more."

"I'm only sewer I've said nowt telling, and the great body of the hammer-men could be seen crawling through the ditches on the other side of the hedge, and by along in the opposite direction to that in which they had come, and the vicar forbore to pursue, as it might have landed him in a bog.

"I'm not without friends, after all," he said, musing, "Then this quietness is only the precursor of some other storm. I'll go up at once."

He made his way straight to the house, and all was quiet and still in the town. Men were lounging about and their looks and actions were to be seen here and there busy within, but no sign was visible of the coming storm, and for a while the vicar was ready to doubt the possibility of anything threatening, till he recalled Big Harry's action, and felt certain that the matter could not be true. Any doubt he might have had was, however dispelled a moment or two later, for he saw Tom Parkinson coming toward him; but as soon as the young man caught sight of the vicar, he gave a loud cry, and went away.

"There's something wrong, and he's mixed up in it," muttered the vicar, "Of course, he is Big Harry's friend, and so the great fellow knew it. Perhaps, though, he sent him to caution me!"

It was a random shot, but it hit the mark, for Tom, being held in suspicion by his fellows, could not tell stir in the matter; and in talking it over with Big Harry, the latter had declared he would warn parson, and so he had done.

The vicar, was shown in directly, and found the family at the House seated together. He was rather shocked to see Eva's pallid face, but she brightened up as his coming, and seemed to him to be trying to show him how happy they once more were.

Mrs. Glaire, too, looked pale and anxious, but she was eager in her ways and glad to see him, while Richard, in his self-civil way, had such a shifty look in his eye, shook hands and muttered something about the weather.

"Here, Eve, we'll go down the garden together," said Richard; "Mr. Heywood's come to see my mother."

"Yes," said the vicar, quietly, "I have come to see you."

"To see me?"

"Yes; on very important business."

"If you've come to hear these scoundrels," said Richard, hotly, "I won't hear a word. I'll go down the garden myself."

"Richard!" said Mrs. Glaire, imploringly.

"I don't care, mother. I've given you to a certain extent, and I'll go no further."

"But I have not come from the men," said the vicar.

"Then what is it?" said Richard, who had a horror of being left alone with his victim, Geoffrey, "Eve?"

"I would rather tell you in private," said the vicar, glancing uneasily at the two women.

"If it is any fresh trouble, Mr. Heywood, pray speak out," said Mrs. Glaire, anxiously.

"Where Miss Pelly?"

"Richard is to be my husband in a few days, Mr. Heywood," said Eve, smiling sadly, as she rose and stood beside him, with her hand resting on his shoulder. "If it is trouble, I have a right to share it with him."

"There, let's have it," said Richard, rudely. "I'm sure I will have to hear whatever it is."

The vicar hesitated a moment or two, and tried to collect himself, for Eve's last words were to be seen through his breast, as they seemed to tear the hot fiber that held to him.

At last he spoke.

"I have hard to tell. My news is shadowy and undefined, but I fear it is serious."

"Well, tell me, man, tell me," said Richard; who, while assuming an air of bravado, began to look white.

"I will, Mr. Glaire. One of your workmen came secretly to me within the hour, and begged me to be on your guard."

"I haven't been off," said Richard, insolently. "Who was it?"

"That I am not tell you," said the vicar, "The man said he had been sworn to secrecy, but he did not like the business, and rather it should be told me."

"I was that scoundrel, Tom Polsmore," cried Richard.

"I will not answer," replied the vicar.

"Then it was that old villian, Joe Banks—an old hypocrite. Forced his way down the garden to me the other evening to bully me."

"I will not say, for heaven's sake," cried Mrs. Glaire.

"It was both your old foreman, Mr. Glaire," said the vicar, quietly, "and have told you all. It is very little, but it may mean much, if you will take my advice you will counteract the people's plans by opening your works tomorrow."

"I'm not going to argue that," said Richard Jaushilly: "I've made up my mind, and I won't be driven."

"Then leave your orders, and go quietly and I will see Dave, till the works are in full swing again."

To be Continued)

Prevents infection

Use for cuts, BURNS, sores and wounds. Prevents infection. Cleanses and heals.

Vaseline
TRADE MARK
CARBOLATED
PETROLEUM JELLY
CHESEBROUGH MANUFACTURING COMPANY CONSOLIDATED
1880 Chabot Ave. Montreal

Christmas Suggestions

Look over the list presented by this IDEAL CHRISTMAS STORE and you will decide we are "First Aid to the Puzzled Christmas Shopper."

Ladies' Cashmere Hose 90c., $1.00, $1.25.

Children's Hose 50c., 75c. and $1.00.

Ladies' Silk Hose $1.00. $1.50 and $2.00.

Fancy Cashmere Hose $1.75, $2.00 and $2.50.

Silk & Wool Hose $1.25 and $1.50.

Silk Gloves at $1.00, $1.25 and $1.50.

Wool Gloves at 75c. and $1.00.

Chamoisette Gloves 89c. $1.00 and $1.50.

Cape Kid Gloves $2.25.

Children's Kid Gloves, lined $1.50.

Our Store is in readiness for the great Holiday Season, with a large stock of Christmas Merchandise.

Bloomers $2.00 to $5.

Silk Underskirts $5.95 to $7.50.

Over Blouses, $6.50 to $13.50.

Sweaters $2.95 to $13.50.

Crepe Nightgowns $2.75 and $3.00.

Nightgowns, hand embroidered $4.50.

Fancy Tea Apron 75c. to $1.35.

Beacon Cloth Kimonos $6.50 to $9.95.

Shoulder Shawls $2.50 and $3.00.

Blouses $2.95 to $10.50

A Mammoth Line of Handkerch'fs in Plain and Fancy 10c to $1.25 each Boxed 25c to 1.50

Special Sale of Ladies' Coats and Dresses at greatly reduced prices

Pleated Skirts $4.95 to $8.50.

Children's Sweaters $1.50 to $2.50.

Fleece-lined Undershirts $1.38 to $2.00.

Down Comforters at $10.50 to $22.50.

Wool Vests $1.50 to $3.

Carpet Sweepers $6.25 to $7.75.

Curtains $5.00 to $11.50

Comforters $3 to $7.50.

Wool Blankets $7.50 to $12.50.

Flannelette Blankets $2.75 to $3.50.

Come Here for Christmas Gifts and you will find liberal assortments of new things for women and children.

EARLE & COOK COMPANY

Watch the Want Ads. Daily and learn how to Buy and Sell to the Very Best Advantage

THE MARKET REPORTS

GRAIN

Manitoba wheat—No. 1 Northern, buyer point, $1054; No. 2 Northern, $1024; No. 3 C.W., $1004; No. 4 C.W., $1004; No. 5 C.W., $1004; No. 6 C.W., $1004; feed, $1004.

Manitoba oats—No. 2, 43½; No. 3 C.W., 41½; extra No. 1 feed, 41½; No. 1 feed, 40½; No. 2 feed, 39½; No. 3 feed, 38½.

Ontario wheat—Nominal, 92c to 94c outside.

Corn—Nominal, 91, track, Toronto.

Oats—Ontario, No. 2 white, 38c to 40c.

Millfeed—Bran, $28 per ton; shorts, $29 per ton; feed flour, per bag, $2.55; middlings, $38 per ton.

Barley, malting, 61c to 63c.

Rye, No. 2, 75c to 76c.

Buckwheat, 68c to 72c.

Manitoba flour—First patent, $6.10; Toronto; second patent, $5.60.

Ontario flour, $4.75 in jute bags, Montreal; $4.75, Toronto; $4.25 bulk, seaboard.

Hay—No. 2, sample, $1.50 to $15. Hay—Extra No. 2 timothy, per ton $18, track, Toronto; No. 2, $14.50; No. 3, $12.50, medium, $11 to $12.

Straw—Car lots $9.

Dominion Glass pfd 100½
Dominion Canners 90
Laurentide 87
Montreal Power 137½
National Breweries 53
Ottawa Power 81½
Penmans 102
Price Bros. 145
St. Lawrence Flour 90
Steel of Canada 69
Spanish River pfd 99

BANKS

Commerce 182½
Montreal 236

Mines

Arfonsut, Jr. 10
Baldwin 4½
Casey Cobalt 4½
Chilton 4½
Hollinger 11.35
McIntyre 19.50
Newray 3
Teck Hughes 1.15
Wasapika 17
Vivenell 90

New York Stocks

Chem. & Dye 60
American Can 104.7
Amer. Locomotive 112
American Smelter & Ref. 57
American Woolen 97
Anaconda Copper 37½
Beth. Steel "B" 76½
Baldwin Locomotive 124½
Baltimore & Ohio R. R. 49½
Bethlehem Steel Corporation 51½
Calif. Petroleum 25½
Canadian Pacific Ry. 145½
Chandler Motor 64
Chi., Mil. & St. Paul 12
Chi., R. I. & Pac. 39½
Columbia Gas 58½
Consol Gas (New York) 57½
Continental Can 90½

Corn Products Refining 183
Cosden & Co. 34½
Cuban Cane Sugar Corp. 15½
Davison Chemical 76½
Erie R. R. 21
Fam. Players-Lasky 66 1-8
General Asphalt Co. 56 1-8
General Motors 14 5-8
Great Northern Ry. 56 1-4
Gulf States Steel 90
International Nickel 13 7-8
Kennecott 14¼
Kelly Springfield Tire 30 5-8
Lee Rubber & Tire 23 3-4
Marland Oil Co. 35 5-8
Maxwell Motor "A" 40
May Dept. Stores 87½
Mexican Petroleum 151
New York Central 104 1-8
Northern Pacific Ry. 57 1-8
North American Co. 22 1-4
Pacific Oil 47½
Reading 76½
Ry. Steel Spg. 34 3-4
Spanish River, Pfd 101
Studebaker 27 3-4
Shawinigan Power 121
Tenn. City 66
Texas Co. 43
Waygamack Power 78½
Willys 4 1-8
N. Y. Funds 2 9-16

TORONTO LIVE STOCK

Union Stock Yards—Receipts 44 cars, 964 cattle, 128 calves, 1,000 hogs, 221 sheep and lambs.

Butchers choice ..... 8 00 @ 8 50
do. good ..... 8 00 @ 8 75
do. medium ..... 7 50 @ 8 00
do. common ..... 7 50 @ 7 50
Baby beeves ..... 8 00 @ 8 50
Cows, fat, choice ..... 3 00 @ 4 00
do. medium ..... 2 50 @ 3 00
do. canners and cutters ..... 1 25 @ 2 50
Bulls, butcher, good ..... 3 50 @ 4 00
do. Common ..... 2 50 @ 3 00
Feeding steers, good ..... 3 50 @ 4 00
Feeding steers, good ..... 3 00 @ 3 50
Stockers ..... 2 50 @ 3 50
Calves, choice ..... 10 00 @ 12 00
do. medium ..... 8 00 @ 10 00
do. common ..... 4 00 @ 6 00
Milch cows ..... 60 00 @ 100 00
Springers ..... 50 00 @ 75 00
Sheep, choice ..... 3 00 @ 4 00
do. heavy ..... 3 00 @ 4 00
do. yearlings ..... 4 00 @ 6 00
Lambs, cwt. and western ..... 10 00 @ 10 50
Bucks ..... 8 00 @ 9 00
Canners ..... 7 00 @ 7 50
Hogs—Quotations fed and watered, choice 8 25
do. f.o.b. 7 75
do. to farmer, bid 7 25

Reported by Murdock and Cronin, Time 5.45:

Buyers Sellers Counter
N. Y. funds..2.25 64pm. 2.17-32pm.
Montreal funds par par ¾-¾
Ster. demands. 4.63¾ 4.63¾
Cable trans 4.63¾ 4.63¾
Ster. 30 day demand 4.57¾
Cable—4.57¾
Bank of England rate—4 per cent.

MONTREAL STOCKS.

MONTREAL STOCK MARKET

Atlantic Sugar ..... —
Asbestos 29½
Abitibi Power 60½
Breadner, Trio 90
Brompton Paper 40
Bell Telephone 97½
B. C. Steel 1st pfd 83
B. C. Steel 2nd 53
Canadian Ind. Alcohol 20
Canada Car 30
Canada Car, pfd 87½
Canadian Converters 85
Canadian Cotton 100
Canada Cement 68½
Canada Steamers, pfd 60
Detroit United 70
Dominion Bridge 67½



Dear Santa,—

Please bring me . . .

. . . and a

Football

A new supply just in from England.

FOOTBALLS

$1.50
$2.00
$2.50 each

Stephen Licence
Bicycles and Sporting Goods
Phone 985 333 Front St.

FOURTH LINE SIDNEY

Service next Sunday evening at 7 p.m., Rev. E. Honey pastor.

Mr. Clarence Holmes has returned home, having spent a week with relatives at Madoc.

Mr. Ed. Phelps had the misfortune of losing a valuable cow last week.

Mr. and Mrs. F. Harris, Mrs. Wm. Phillips and daughter Maud dined with Mr. and Mrs. W. Holmes on Wednesday last.

Mr. Charlie Knight of Manitoba has come to spend a few months with his brother, Mr. Frank Knight.

Mr. Armstrong's family are still quarantined with Scarlet Fever.

Our Sunday scholars are busy practising for their school concert to be held on Wednesday night, also the Sunday School workers are preparing for their Christmas tree to be held on Friday evening next.

Mr. W. Phillips spent one day last week with Mrs. F. Bibley.

The farmers are all wearing a smile as there wells are overflowing with the present rains as the water was very scarce for cattle around here as some of the farmers were drawing from the river.

Mr. W. Letts of Hartsmere was the guest of his brother, Mr. W. Lott for a few days last week.

PLAN TO RECRUIT BUILDING WORKERS

Chicago, Dec. 19 (United Press).—Shortage of apprentices in the building trades is not due to American youths shying at manual labor, according to E. L. Bowman, educational director of national trade extension bureau, plumbing and heating industries. Reports throughout the country show the number of apprentices-ship applicants exceeds facilities for training.

A survey of the American Contractor, builders' organ, has shown two popular misconceptions to be responsible for short-age of building craftmen. They are:

1. "White-collar" jobs are more popular.

2. Union leaders who profit by lifespan of skilled craftsmen bar the necessary apprentices.

Employers are largely to blame for present unbalanced conditions, union experts claim.

"Here comes the period of apprenticeship expecting to receive training and experience to make them competent workmen," Bowman declared. "When they find they are to be used as cheap ditch-diggers, stock-clerks or truck-drivers, they drift away. Of the total number of boys entering industrial-training, only one in eight works into his trade."

Bowman's observations are said to be substantiated by experience in Chicago, Philadelphia and San Francisco, where experts from civic organizations have made surveys.

To Recruit Workers.

Led by the National Association of Master Plumbers, most of the building branches have organized to remedy the situation. The following program has been adopted:

1. An editorial at educational director to apprise apprentices in each industry.

2. Publication of textbooks under supervision of trade-unions.

3. Reinforcement of three months' provocational training in high schools.

4. Retained right school attendance during the second and third years of apprenticeship.

A campaign against the manner of vocational instruction in some public schools will also be conducted by the craftsmen. It is asserted that many vocational courses in high schools are taught by women and there is much "mis-teaching."

Wottens

Thousands of Handkerchiefs, in neat Gift Boxes and Singly

15c to $1.75

CLASSIFIED ADVERTISING

For Sale

FOR SALE—NEW PANTUCK GREEN PROOF Canvas Covers, 10 x 12 feet, $5.00; 9 x 12 feet, $4.50. Fresh Pantuck paint for $2.50. Imperial fire survey $35.00 second and quiet horse sleigh, cutter and pung, $30.00. Single and double body and top $35.00. Large delivery wagon $35.00. 2 sets of harness, $8.00 to $20.00 each. Short seasoning and cutting box, $5.00. Set of heavy team harness $35.00. Good single team horse heater with oven $15.00. 2 Quebec heaters $10.00 each. 1 Fireco No 80 heater $25.00. Apply C. E. Beanlieury. N16-1m.

FOR SALE OR RENT—10 ACRE FARM IN Tweedside Village, 7 roomed house, fruit, pig pen, hen house, 1½ miles from station and village, apply J. C. Horne. Bridge Limestone and Clay loam. Well watered Shelter. Thomas Wellington. 8-tu

FOR SALE, A NEW GRAHAM Heintzman piano, won in recent Intelligencer contest. Will sell at reduced price. Apply Mrs. Sharpe, 42 Hillside St., or phone 792. 17f-d1f

FOR SALE—THREE GOATS, ONE OLD & two young; apply C. Horne. Bridge Hotel, Brighton. 12d-6d

FOR SALE—CABINET PHONOGRAPH like new. Cheap. Apply 19 Everett Street. D18-6t

Wottens
FOR
Silk Undies
Vests. Camisoles, Chemises, Gowns

PITTER PATTER.

Pattiarse—That was the sixth time she's been married; and yet she looks so innocent, didn't she?

Tolerance—Yes, poor girl; perhaps she's afraid it will be her last.



LOOKING INTO THE FUTURE

We'll be the first to admit plans for to-morrow, but few of us are interested in the future. Most of us are content to let to-morrow take care of itself, and satisfied that distant from time we will be able to meet it with the same equipment and resources we have to-day.



THE HYDRO Electric Shop

WE MAKE A SPECIALTY OF Hudson Seal and Persian Lamb JACKETS

We guarantee our goods, and sell at lowest possible prices

Miss M. Hayes

Show Rooms
Over Sinclair's Store

NOTICE.

Special Meeting I. O. F.

All members of the independent Order of Foresters are requested to be present, Thursday evening, 20th inst. at Court Chambers, Special initiations.

By order,
A. H. HARROW, C. R.
418-2td

WANTED

A MAN WITH A CAR

To sell and install the Shinn System of Lighting Protection. Only those now calling or driving about the country. Very liberal commission paid, and a man who will reasonably apply himself can easily make from

$250 to $500 A MONTH

Applicant should own car and be able to finance small purchase of material. Write at once for full information.

SHINN MFG. CO.
OF CANADA LIMITED.
GUELPH, Ontario.

FOR SALE—8 WEEK MOSHA (COCKER-Nursery and Retra) 8 months, rough coat Cocker spaniel. Apply Mosha, in good sized garage, same lot, all months motor-cycle Cheap. Lessard, Lot 15, Con. 2, Thurlow. Phone 2108 r 2. 18-3d

FOR SALE—DRY HARDWOOD AND SOFT wood. Other conditions as well. Apply W. Clark, Foxboro. Phone 2108 r 2. 18-3d

COLUMBIA 7" PHONOGRAPH, MAHOGany case, four selections only. Easy terms arranged. H. W. Sharpe, Electrical Specialty, Representative C. W. Lindsay Ltd. D11-2tf

Wanted

WANTED — COOK GENERAL." GOOD wages. Apply Mrs. Peter M. Dunlop 17-3d

WANTED—ALL KINDS OF UPHOLSTERING to do. Apply to J. A. Ferguson, corner Dundas and Albert Sts. D17-6d

WANTED—CASH PAID FOR SECOND HAND clothing, furniture, stoves or will buy whole contents of house or part of any amount. Call R. Sayher, Phone 86, 34 Front St. 18-6d

WANTED—MAID FOR SMALL FAMILY. Good wages. Apply Mrs. Wallace Bell, Alwyn Apts. Phone 2270 w. Apply 18 Charlotte. D18-3d

WANTED—GIRL IN HOME OF INVALID. HOME for holiday season. Apply Mrs. Birchall, 117 Victoria Ave. D18-3d

To Let

TO LET—HOUSE ON ST. CHURCH ST., AL-80 one on Wharf street. Apply Thos. Meagher and A. E. Hubbs, Phone 112 or 23. D18-6d

TO LET—FRAME HOUSE. APPLY 78 CON-LINE St. D13-tfd

TO RENT OR FOR SALE—LARGE HOUSE on Pinnacle street, 10 rooms, all conveniences, hot water heating, electric light. Choice tenant, will accomodate $600 bride. Possession January 1st, or may now be purchased. Further particulars at 12 Front St. Belleville. D-30-tfd

TO RENT—7 ROOMED HOUSE ON COR. of Bridge and Albert Sts. Apply Dr. Carlton. D-tfd

TO LET—HOUSE CORNER OF ANN AND Pinnacle Sts. All conveniences. Apply Doyle's Drug Store. 12-tfd

TO RENT—The desirable residence now occupied by Mrs. Wm. Ketcheson, 60 Highland Avenue, possession Dec. 15th. Would allow into Lots for will parties—heated or not. Apply C. H. Sconkbeard, Phone 2108 r 2. N24-tf

TO LET—HOUSE No. 111 CAMPTON Road, house 6½; Bates St., one flat 3 Bridge St. Phone 88. Apply Dan Doyle 95 Front St. D13-6tf.

LOST

LOST—A BAG OF PLASTER—100 POUNDS. On Victoria Ave. from Bleecker, Binder Twine Co. Finder please call 1 Cedar Ridge St. or Police Station. Reward. D17-6d

LOST—LADY'S GOLD WRISTWATCH, Jewel set. Finder kindly notify this office or Phone 582. Reward. D18-2d

BUSINESS LOCALS

Your Christmas Photos

Find it hard to decide what you will give for Christmas? Let us suggest photographs, the one thing that your friends cannot buy.

T. DONOHUE, 239 Front St.

Mrs. Herman will offer for sale this week 50 smartly trimmed Hats at $5.00 each.

A useful Xmas Gift. 215,6td. 40½ Bridge. (Upstairs).

NOTICE

We are opening our new store on Front St. (formerly Canadian Cafe) on Saturday, Dec. 15th, with a full line of navel oranges and a fresh line fresh fruits for Christmas. We want to draw the attention of the public that our Front Street Store will be our headquarters in future, all wholesale orders will be taken care of from there. To enjoy your fruits and nuts from Dominico's Stores, we will give you the best satisfaction.

S. DOMENICO
Phone 820, 82 Bridge St.;
236 Front Street.

Hair Goods Made To Order
MARCEL PEARL'S
BEAUTY PARLOR
Hair Dressing and Curling
253½ Front St. Belleville
Marcel Waving. Facial and Scalp Treatments
Shampooing and Manicuring
10 Years Experience With French Specialist
D15-1m

NO MORE QUIET

(Albany Knickerbocker Press)

Numerous agencies in modern life seem to be in league against quiet. Besides our endless evenings the running automobiles with the screeching sirens, the clanging trolley car; in all the open spaces the noisy jazz, the radio bringing the hum and roar of the air with one and again a human voice in speech or song coming from afar. All are in conspiracy against quiet.



BLATCHFORD'S
FILL-THE-BASKET
EGG MASH
10 lbs., 85 lbs. 100-lb. Bags.
Findlay & Philbin
329 Front Street. Phone 812

BELLEVILLE BUSINESS DIRECTORY

MEDICAL

DR BRANSCOMBE
PHYSICIAN & SURGEON
64 Queen St. Phone 73.

DR. S. R. McCREARY, B.Sc.
Physician and Surgeon,
X-Ray a Specialty
170A Front St., Belleville
Opposite City Hall
Phone 1200

DR. G. A. MORTON
DENTIST
DENTAL X-RAY
349½ Front St. Phone 462

Dr. Roy M.E. Ward
DENTIST
Evenings by Appointment
250½ Front St. Phone 112

DR. H. J. FAHEY
DENTIST
Evenings by Appointment
25 Bridge St., E. Phone 1158J

LEGAL

PORTER, BUTLER & PAYNE
E. Guss Porter, K.C., M.P.; E. J. Butler, K.C., & A. Payne
Barristers, Solicitors, Notaries Public, &c, etc.
Money to loan on mortgages and investments made.
Solicitors for Union Bank
Office: 219 Front St., Belleville, Ont

DONNAN & MACAULAY
Barristers & Solicitors
B. C. Donnan, K.C. Ewart Owen Attorney.
Robert D. Macaulay
Offices: Court House Building, Belleville, Ontario

MIKEL & ALFORD
Barristers, Solicitors, etc.
W. C. Mikel, K.C. G. Alford
Solicitors for the Molson's Bank
Offices: Belleville and Trenton.

WALLBRIDGE, CAMERON & CO
Barristers, Solicitors, Notaries, Money to Loan
Dominion Bank Bldg. Corner of Front and Bridge Streets, Belleville, Ont.

COLLINS & CUSHING
Barristers and Solicitors
A. B. Collins F. G. Cushing
Offices—Above Union Bank, Cor. Front and Campbell Streets. Phone 123. Company and Estates Funds to Loan on First Mortgages.

PONTON & PONTON
W. N. Ponton, K.C. R. D. Ponton
Barristers, Solicitors, Notaries, Solicitors for the Bank of Montreal, Canadian Surety Co., Etc.
Money to Loan on Mortgages
Offices: 28 North Bridge St.

PRIVATE SALE.

Household furnishings including Linen, Chesterfield, walnut sewing machine, antique chairs and clock, heirloom silver, some desirable books, cut glass, Wedgwood, suitable as Xmas gifts. 18 Catherine Street. d18-2t

Christmas Greeting Cards
5c. up at
GEEN'S DRUG STORE



INSURANCE

INSURANCE
Fire, Life, Automobile, Accident, Sickness, Burglary, Plate Glass, Boiler, Sprinkler Leakage, Tornado, Explosion, Riot, Strike, Civil Commotion, Malicious Damage, Aircraft, Motor Vehicle, Public Liability, Property Damage, Employers' Liability, Workmen's Compensation, Fidelity Guarantee, Forgery, Bonds, Plate Glass Insurance.
Rates Reasonable—75c. to $1.50 per $100.00
Brick Buildings—50c. to 75c. per $100.00
Reduction of 10c. for Sprinkler risk in metal roof. Why pay higher fire rates when you can get cheaper rates, and company guaranteed?
Bring in your policies and let us quote many rates before you renew your insurance.

CHANCEY ASHLEY
199 Front Street - - - Belleville

FIRE, LIFE, AUTO & ACCIDENT
Fair rates and the best Reliable Canadian and United States companies.
Your business will receive prompt, careful and expert attention.
Insure with
The H. F. KETCHESON CO., Limited
H. Freeman Ketcheson, Mgr.
82 Bridge Street.

Before placing your Fire Insurance
H. H. KETCHESON
and
W. J. MAIN
Queen Insurance Co., and several other first-class companies.
278 Front St., Belleville. Phone 709

MISCELLANEOUS

HARDWOOD FLOORING
Oak, Maple, Birch, Elm, Beech, Brazilwood Boarding.
ARTHUR A. SILLS
Phone 2306 Belleville, Ont.
Residence Telephone 72r3-1
Business Telephone 1361w

ASELSTINE'S
MOTOR BUS AND AUTO LIVERY
TWEED AND BELLEVILLE
Motor Bus leaves Tweed at 8.30 Leaves Belleville at 2.15
Phone 230 - - Belleville

ARCHITECTURE
W. J. JOHNSON
32 Earl Street
For Plans, Blue Prints and any Architectural Design.

ARCHITECT
BEAUMONT JARVIS
ARCHITECT AND BUILDER
OFFICE: 8 CAMPBELL ST.
Phone 708. Belleville, Ont.

ROBERT J. E. GRAHAM
Barrister, Solicitor, Etc.
MONEY TO LOAN
INVESTMENTS MADE
Offices: Dominion Building
387 Front Street, Belleville

Geen's Special Fountain Pens at $1.00.

Mr. John Elliott is in Toronto today attending the Executive Meeting of the Ontario Associated Boards of Trade and Chambers of Commerce.

SAY IT WITH FLOWERS
Azaleas, Cyclamen, Primulas, Hyacinths, Narcissus —Best that Grow, also Roses and Carnations.
T. GIVINS & SON
281 BLEECKER AV.
PHONE 189

NOTICE
W. E. Gartley
Phone 436w, 152 George St., Belleville
Sales agent and dealer in all kinds of wood and iron pumps, windmills, gasoline engines, hay cars, litter carriers, cooper, logrithm Nursing machine, phonographs, milking machinery, all kinds of stable equipment, steel tanks for cooling milk.
Well Drilling a Specialty
OFFICE: 176 PINNACLE ST.
Across from Market Square.
Call Saturday or



Christmas Comes but once a year
Here's the bread to give you cheer.



POPCORN
For Christmas
The Good Kind.
10c. lb.
3 lbs. for 25c.
at
Bishop's Seed Store
172 Front St., Phone

Buy Your Xmas Groceries at
J. A. SHANNON'S STORE
383 FRONT ST.
We Carry a Full Line of Choice Groceries.

5 Dressed Turkeys	$10.00
Naval Oranges	40c. per doz.
Sunkist Oranges	45c. per doz.
Cooking Figs	12½ c. per lb
Prunes	12½ per lb
Dairy Butter	45c. per lb
Fresh Nuts (mixed)	20c. per lb
Blanched Almonds	45c. per lb
Sticky Raisins (special for Xmas Cakes)	1 lb 15c. or 2 lbs. 25c.
Sultana Raisins	2 lbs. for 25c.

TRY OUR TEA AND COFFEE
Your Order Will Receive Prompt Attention—Free Delivery.

Christmas Suggestions

KODAKS & BROWNIES
$2.50 to $35.00
The original Eastman Kodaks and Brownies cost no more than other makes of cameras. Why not give the best.

PHOTO ALBUMS
Single Folders 10c.
Single Albums 35c.
Large sizes bound in leather and removable pages. **$1.25 to $4.00.**
Every camera owner wants one.

FRENCH IVORY
From 25c. to $40.00.
Select gift from the largest stock in town.

MILITARY BRUSHES
$2.25 to $9.00
Solid Ebony and Real Bristles. Our prices are lowest.

DOLAN The Druggist
PHONE 138

FOUNTAIN PENS
Ladies' Pen with Gold Ring to hang on cord **$3.**
Beautiful Gold Band Pens **$3.50 to $7.00**

EVERSHARP PENCILS
Silver Plated, Sterling Silver and Gold Plated.
Ladies' and Gentlemen's styles **$1.50 to $5.00.**

SIMMON'S SHAVING BRUSHES
In Neat. Gift Box, 'each Brush guaranteed for ten years.
$1.25 to $3.50

GILLETTE RAZORS
Gold Plated $6 for $2.50
Auto-Strop Razors 98c.
King Cutter Razors $3.75

Christmas Cards, Seals and Tags.

GRIFFIN'S
To-morrow, Fri. & Sat.
Matinee Sat. 2.30



Goldwyn presents
The CLARENCE BADGER PRODUCTION
RED LIGHTS
Adapted by Carey Wilson
from Edward E. Rose's Stage Play
A GOLDWYN PICTURE

Here's a mystifying, gripping, thoroughly enjoyable picture that you will place among the films that have thrilled you most!

Baby Peggy Comedy—Gaumont Graphic—Timber Queen".

R-E-G-E-N-T
TO-MORROW to SAT.
Matinee Daily 2.30
WILLIAM DESMOND
—in—
"Shadows of the North"
A crashing drama of the Great Northwest.
2 Good Comedies—Pathe News.

GRIFFINS NOW
GLORIA SWANSON
AND
Antonio Moreno
—in—
"MY AMERICAN WIFE"
Gloria as the dashing belle of the sporting worlds of two continents. In a romance brimming with colorful adventure in a gay Spanish setting. Antonio Moreno and Walter Long in the cast.
THE KAISER IN EXILE—Sennet Comedy — Fox News

REGENT NOW
FRANK KEENAN &
ANNA Q. NILLSON,
in
"HEARTS AFLAME"
Charlie Murray Comedy—Sport Review—Steel Trail Serial



An Ample Variety
Of tender, juicy, sanitarily kept, fresh MEATS
for your Christmas Dinner await your selection here
Bill Green PURVEYOR
205 Front St. Phone 755.

ADDITIONAL SPORT NEWS

Olympic Team Beats Aura Lee
Chris Speyer Is A Casualty

OLYMPIC—SPORT W. S
Toronto, Dec. 19.—Very little hockey but all kinds of action was splashed in last night's semi-final game in the Sportsmen's Patriotic Association Trophy series between the Canadian Olympic team and Aura Lee, and won by the Olympic team by 8 to 2. It was 2-2 at the end of the second period, play during the first forty minutes being anything but brilliant, and featured by close checking. Combination was not tried by either team, and the rushes were of the individual kind, spasmodic and generally ended with a long shot from outside the defense. There seemed to be considerable illfeeling between some of the players, the body being used freely on both sides, and trips numerous.

Plenty Penalties.

But it was in the last period, and shortly after Romeril had scored the goal which gave the Olympics the lead that the fireworks started in earnest. Before the referee finished chasing the players to the penalty bench Lloyd Rossiter, Tracy Shaw, Speyer, Smith, Bennett and Dinsmore were keeping company with the penalty timer, leaving only Mitchell in goal and Murray Rutherford of Aura Lee on the ice to defend. Calleh, Manly, McCaffery and Hudson. While playing four aside two Hudson took a pass from McCaffery and scored another goal, practically ending the game on ice for the Olympics.

Chris Speyer Injured.

And the teams were no sooner at full strength again when Hudson and Bennett swapped punches and the majority of the other players on the ice jumped into the mele, Hudson and Bennett were each given five minutes and it was shortly afterwards, that Chris Speyer, the starting defence player of the Aura Lee team, and Hooley Smith went into the south east corner of the rink after the puck and in a scramble that followed Speyer fell on Smith's skate, being badly cut very badly just back of the ankle bone, the muscles being severed. He was taken to the hospital, and will be out of the game for some time, perhaps for the season. After that accident the players settled down, the Olympic team playing its best hockey of the night, during the balance of the period, while Aura Lee without Speyer on the defence did not appear so strong as in the first two periods.

For Nursing Mothers
SCOTT'S EMULSION
rich in Vitamine A

"Ah," said the doctor, looking into one eye, "it is easy for me to see what is the matter with you! This is not merely eye trouble; it is an affection of the nerves also. There are all the signs of liver trouble, or fatty degeneration of the heart, or a bad blood poison. You only think I can recommend it—"

"Here, here," cried the patient, "isn't it about time you looked into the other eye? That's my glass one you know."

Zutoo Tablets
Are used by thousands of good Canadians and relieve thousands of bad headaches.
ZUTOO stops any Headache in 20 minutes. 25c a box, at dealers

Wottens
FOR
Gift Gloves
75c to $3.00

Mistaken in Dentity.

A chorus girl out of work noticed a crowd around a hall and ventured in. There also saw pretty maidens marching and countermarching. Also young men going through various manoeuvres. Whereupon she sought the individual in charge and made her plea.

"Can you give me a job in your chorus?"

He bestowed upon her an indulgent smile.

"I'd like to help you, girlie," was his answer, "but we are rehearsing for a fashionable wedding."

RITCHIE'S
The Store of the Christmas Spirit

CHRISTMAS SHOPPERS will find this store offering many happy solutions to their vexing Gift Problems. We have Prepared Lavishly for you this year. It is the useful gifts that are appreciated because they are a joy to receive.

Colorful WOMEN'S SCARFS

Your list is not complete without one. Our collection offers many suggestions. We have them in Silk, Silk Fibre, Silk and Wool and Novelty wool qualities, all the wanted shades are to be had. The prices range from $1.50 to $4.00.

French Ivory
at BEAUTY and WORTH
at MODERATE PRICES

Everything for milady's dressing table, hand mirrors, Clothes Brushes, Hair Brushes, Jewel Cases, Clocks, Perfume Bottles, Manicure Scissors, Files Cuticule Knives, Trays, etc, etc., a wonderful display in many new designs.

Crepe Kimonos

Fancy Crepe Kimonos, something new and different, made in dragon and floral patterns, in shades of Helio, Apricot, Yellow, New Blue, Copen, Rose and Pink with Ribbon trimming of contrasting colors. Priced $3.50 to $7.50.

Dressing Jackets

In Crepe-de-Chine and Fancy Crepe qualities. In all the wanted shades. $3.00 to $7.50.

LAMPS

Table and Bodoir Lamps in Ivory, metal and Pollychrome finish in many novel designs. $5.00, $6.50, $7.75 and $10.

Wonderful Beaded Bags

Silk Moire, Suedes and Pin Seal qualities, in novelty shapes and designs, a wonderful collection to be surveyed. Priced at from $3.00 to $15.00.

Thousands of NOVELTY GIFT Handkerchiefs
ALL NEATLY BOXED

Colored Linen Hanes Handkerchiefs, each 15c. Women's colored Handkerchiefs, Pure Linen quality, in all shades.

Colored Linen Handkerchiefs, each 35c.. A lovely and varied assortment in women's Hemstitched Pure Linen Colored Handkerchiefs.

Irish Lawn Handkerchiefs, lovely quality Irish Lawn, Handkerchiefs, with embroidered worked corners. Two in a Gift Box at 60c.

Hemstitched Handkerchiefs of Irish Lawn quality, one in a box at 25c.

Pure Linen Handkerchiefs, a hand embroidered and Hand Drawn Hem Handkerchief of Sheer even quality, two in a box for $1.00.

Christmas Gift Novelties
Necklaces, Bracelets, Hair Ornaments, Hair Pin Cabinets, Toilet Cabinets, etc.

Boudoir Caps and Bands
In lovely quality Satin and Silk with lace trimmings. Prices range $1.75, $2.00 and $2.75.

STORE HOURS
MAIN STORE—Open 8-30 a.m. to 6 o'clock p.m.
Saturday 8-30 a.m. to 10 o'clock p.m.
MEN'S STORE—Opens 8-30 a.m. to 6.00 p.m.
And Every Evening 7 p.m. to 9 p.m.

A Wonderful Display of Polly Chrome

Attractive and useful, the prices are marked to clear. Candle Sticks. Comports, Fruit Stands, Book Ends and Lamps. (Main Floor)

LEATHER GOODS
(Centre Aisle—Main Floor)

BRIDGE SETS
Beautiful leather bridge set cases in suede finish, in shades of Brown and Sand $1.00, $3 and $4.00 Set.

MEN'S JEWEL CASES
Men's Suede finished leather Jewel Cases in different shapes, a practical gift $2.75, $4.00 and $5.00.

CARD CASES
Playing Card Cases of Black Pin Seal, leather-quality $2.50

MEN'S SOFT COLLAR CASES
Made in Grey embossed leather, quality $3.00 and $3.90.

MEN'S HANDKERCHIEF CASES
Made in fancy embossed leather quality $2.50 and $3.50.

BILL FOLDS
English calf bill folds of solid leather $1.25 and $2.00.

LEATHER NEEDLE
A very useful gift. A lovely leather needle case, filled with complete list of needles. Prices range from 35c, 50c, $1.25, $1.50, $1.90 and $2.00.

Beautiful Hand Bags and Purses

At 98c.—Box Purses in (patent leather finish), complete with fittings, very smart indeed.

At $1.25—Envelope style leather Bag, in shades of Brown and Grey, in embossed finish, special $1.25.

At $1.50—Envelope style hand Purse, in back strap effect, in embossed leather quality in Grey shade.

At $1.95—Flat shape Bag in Blue, Grey embossed, split leather quality. Special $1.95.

At $2.50—An embossed leather Novelty Bag, fitted with lovely fittings in shades of Blue & Grey. Very special at $2.50

At $2.95—Three different style Bags, made from high grade leather ni embossed finish, fitted with coin purse, mirror, etc., in double and single strap leather style. The shades are Greys, Blues and Browns. An extra value at $2.95.

Novelty Organdie Aprons

Many different styles, all crisp and new, they at once captivate your admiration. They are lace and ribbon trimmed. The shades are White Apricot, Rose, Helio and Yellow. Prices range from $1.00, $1.50 and $1.75.

Silk Bloomers

Women's Glove Silk quality Jersey finish Silk Bloomers, in Black, Navy, Grey and Pink. Specially priced $4.00 & $4.50

Fancy Brassieres

In White Wash Satin. Very special at $1.50.

In Pink Satin Lace Trimmed Brassieres, in different styles at $3.50.

Women's Fancy Bloomers

The famous Harvey make, in Cotton, Lisle and Wool qualities. The shades are, Helio, Canary, Paddy, New Blue, Copen, Sand and Rose, all sizes. Prices range from $1.25 to $2.75.

Silk Vests

Jersey silk quality, open tops, in shades of Pink and White, special at $3.95.

Kimonos

Women's Elderdown Bath Robes and Kimonos, made in Chinchilla finish in plain shades of Hello, Mauve, New Blue, also in pattern effects, in contrasting shades. Priced $6.50 to $10.00.

ADVERTISE IN THE INTELLIGENCER

JOIN TO-DAY!

GREENE MUSIC COY'S CHRISTMAS CLUB

$1.00 GIVES YOU ALL PRIVILEGES



$2.50 Per Week
Brunswick Style 205, Oak or Mahogany, with 10 double-sided records (20 selections)
$157.50



$2.00 Per Week
The "Royal" Console Model—the lowest priced Console Model of distinctive design on the market. Mahogany or Walnut.
$160.00





$2.50 Per Week
The famous "York" Console Model—one of the most popular Brunswicks ever built—a really superb value. Adam Brown Mahogany or Walnut.
$200.00



$1.50 Per Week
Brunswick Style 109, Oak or Mahogany, with 10 double-sided records (20 selections)
$122.50

You Can Select Any Brunswick From Our Complete Stock



$4.50 Per Week
The "Tudor" Console Model—a beautiful cathedral console, suitable for the finest home in the country. Mahogany or American Walnut.
$340.00

By the payment of a membership fee of $1.00—which will be returned should you not desire to purchase, or applied to your account if you desire to purchase—you become entitled to all these privileges.

1. Unlimited Selection.
2. Cash Prices with Time Privileges.
3. Very Easy Weekly Payments.
4. Relief Insurance.
5. Ten Days Free Trial.
6. Guarantee of Satisfaction.
7. Deferred Payments on Records.
8. Exchange Privilege.
9. (Dealer's Name) Service.
10. Immediate Delivery.
11. Free Delivery.

CLUB MEMBERSHIP ROLL CLOSES POSITIVELY ON SATURDAY
ONLY THREE DAYS LEFT—JOIN TO-DAY!

J. M. GREENE MUSIC CO., Ltd.
"THE HOME OF GOOD MUSIC" FRONT ST., BELLEVILLE

Christmas Club.
GREENE MUSIC CO.
BELLEVILLE
Please send me full information about the Christmas Club and a Membership Form.
Name.....
Address.....

LOWEST PRICES
To Reduce Large Stock
TICKELL & SONS CO.
FURNITURE AND UNDERTAKING
PHONE OFFICE 2; RESIDENCE 300

The Daily Intelligencer.

THE WEATHER
Moderate southwest and south winds, cloudy and mild today, and on Friday occasional showers.

VOL. LVI. BELLEVILLE, ONTARIO, THURSDAY, DECEMBER 20, 1923 Sworn Daily Circulation 5,515

FIRST PAYMENT TO DEPOSITORS ON SATURDAY

Twenty-Five Percent to be Paid in Home Bank Case

ASK FULL AMOUNT

Depositors in Toronto meeting Demand Payment By Government

(United Press Despatch)
Toronto, Dec. 20.—C. H. Clarkson has announced that the Home Bank depositors will receive the first dividend, amounting to 25 per cent., Saturday.

Toronto, Dec. 20.—The slogan "a hundred cents on the dollar," with the Federal Government responsible for the payment," was the keynote of a big gathering of depositors of the Home Bank which met in Massey Hall last night in an effort to impress upon the Dominion authorities the fact that they are vitally interested in their demands for full return of all deposits. The meeting produced a resolution along that line, asking

that the Federal Government assume responsibility for seeing that all the depositors receive the full hundred cents on the dollar, in view of the fact that on most cases on account of the condition of the Home Bank had been brought to the attention of the Department of Finance and that sufficient interest was not taken in the matter to see that proper precautions were provided. At the same time, there was no political flavor to the meeting. The opinion being voiced by a number of speakers that the question was not a political one at all, that no Government is guilty of it, but it could be saddled with the responsibility, that it was nationalized, that the good name and credit of Canada are at stake,

Gen. Obregon's Forces Rout Rebels in Sharp Battle

(United Press Despatch)
Mexico City, Dec. 20.—General Obregon's forces completely defeated the rebels in battle at San Marcos, The insurgents, retreating from this important railroad center, burned bridges and tore up tracks behind them.

POVERTY NO HANDICAP.
Durham, Eng.—Three children of Mrs. Mabel Lowery, kept in school by charitable contributions, are the leading ers of the respective classes.

ARSON CASE SMASHED.
London.—An arson gang that had set 256 fires in fifteen years was broken up when three leaders were sent to prison for long terms.

Cantata At John Street Church Is Brilliant Success

"Santa Claus Headquarters" was the title of a cantata rendered by the John Street Presbyterian Church last night by the pupils of the Sunday School of that church. It was a most pleasing affair and thoroughly enjoyed by the large number present.

In the Sunday School rooms commodious stage had been erected and was appropriately decorated. It was on this stage that Santa Claus had his headquarters. Mr. Harold Davison represented Santa and was a very busy worker. Mrs. Hugh W. Singer was the help mate and reported Mrs. Santa Claus in a most realistic manner. Towards the close of the programme presents and candies were presented to the scholars of the Sunday School by Santa.

A rose chorus with spot light effect was presented by a chorus numbering 60 persons. This was an exceptional feature of the evening programme. Fairies appropriately costumed made their appearance causing much merriment.

Mrs. Marion Young, Mrs. E. E. Timmerman and Miss Gwen Laister were presented with bouquets of roses in recognition of their services in the preparation of those who took part in the programme. Mrs. Joseph Herbison who recently underwent a severe illness was remembered with a beautiful potted plant.

REMEMBER RETIRING PRESIDENT
Michael Corrigan has lived in Tweddlhaus Township for fifty years and has been actively associated with the Albert Cheese Factory during ownership for many years, being a past president. He retired this week at the annual meeting and a motion was unanimously adopted thanking Mr. Corrigan for his past services. Warden James A. Wallace, Hastings County, and president of the company, acted as chairman and he feelingly expressed the sentiments of all in ing upon Mr. Corrigan's retirement.

COMING EVENTS

Christmas cheer for the children of the Shelter may be left at Hotel Quinte. Dec. 20th, 21st and 22nd. 299-3d

Come to the Christmas Entertainment in the Prince of Wales Armouries, Belleville, Saturday December 29th, at 2 o'clock. Collection 25¢. 299-3d

Baptist Sunday School Entertainment, Friday, Dec. 21, 8 p.m. Good programme. Silver collection. 299-1d

U.S. REFUSES TO ACT IN GREEK EMBROGLIO

American Legation Turns Deaf Ear to Importunities of Royalist Faction—Venezelos Not Eager to Return

TO CONSIDER MOVE

King George Terms Departure for Rumania "Holiday" While Future of Greece is Being Discussed

(United Press Dispatch)
Paris Dec. 20.—Former Premier Venizelos of Greece summoned to return to his native land, following the success of his supporters in the elections and the departure of King George and Queen Elizabeth for Rumania, was in no hurry today to return to Athens. He announced that he would await further information before deciding to go to Greece.

Athens, Dec. 20.—In a farewell message to the Greek people, King George declared that the country was in the nature of a "holiday" while the elections "crowning the future re-time of Greece are under way."

TRENTON VETERANS HOLD SOCIAL TIME

A social evening under the auspices of the G. W. V. A. of Trenton, was held in the Memorial Hall there and was largely attended. A few Belleville veterans were present, including Major D. T. McMeekin, who gave a short address, outlining the plans and information for the veterans. His remarks were most cordially received. Comrade A. E. Baldwin of this city gave three vocal selections which were much appreciated. Visitors and others were mostly

SITUATION GRAVE ON AFGHAN BORDER

Afghanistan Government Refuses to Surrender Murderers

London, Dec. 20.—A grave situation has arisen on the Afghan border owing to the failure of the Afghan Government to comply with the repeated demand of the Indian Government for the surrender of the murderers of British subjects who had taken refuge in Afghanistan.

Attempts of the Afghan police to arrest the murderers have been unsuccessful owing to hostility on the part of the population, among whom Bolshevist emissaries have been spending anti-European propaganda.

A number of the members of the Council of the European diplomats in Kabul were recently escorted to Peshawar.

AMUNDSEN'S FLIGHT TO POLE IS ASSURED

(United Press Despatch)
Christiania, Dec. 20.—Captain Roald Amundsen has officially announced that his plan for a flight to the North Pole next year at a cost of $150,000 has been assured by the recent gift of $75,000 by the Norwegian Parliament and the Aeronautic Bureau.

WIFE OF FRENCH PREMIER INJURED

(United Press Despatch)
Paris, Dec. 20.—Mme. Poincare, wife of Premier Poincare, was injured but not hurt seriously, last night, when her husband's official car collided with a motorcycle and sidecar in the Champs Elysees.

PREPARE FOR DOG DERBY
Quebec, Dec. 20.—Dog drivers from Canadians and three United States teams have already entered already for the Eastern International Dog Derby, which will be run during the winter

Rescuers Receive Turkeys In Recognition of Bravery

Peter Cody, Jack Bawden, Tom Carter and William Fraser, of the Belleville men, are ach the owners of the fine turkeys ready for the Christmas festilities.

The men have not been at a shooting match, have not been rewarded for "bulling a farmer's heifer," and do not howl. They received the turkeys for their bravery and perseverance.

When Ernest Gadbow, C. Ellis, Ken. and T. Sullivan three Ottawa men in the employ of the Harlem and Fishery Department at Ottawa, fell into the ice en-crusted waters of Quinte Bay Tuesday morning while on their way to work at the Deseronto Depot, they were rescued by the men who received the turkeys from the father of Ellen Cody by the way is foreman on the construction job.

FIFTY FROZEN TO DEATH.
Moscow.—Fifty peasants living in huts northeast of Petrograd were frozen in a blizzard.

CLEVER BILLIARDIST GIVES EXHIBITION

Lindsay, Dec. 20.—Tomorrow night the renowned billiard player, Prof. Pearson, of London, will give a demonstration of Explanatory Billiards in the Kiwanis Hall, here.

Prof. Pearson is brought to Lindsay through arrangements of Messrs. Brooks-Patterson, billiard parlor owners who believe that billiards is a game of educational value, a game of skill in which ladies as well as gentlemen can participate with enjoyment.

The Professor will work on a new table, will explain shots, will check shots, play with eggs and wine glasses and do the same things that he does at home.

Following the demonstration their will be a dance, with Hoopey's Spicers orchestra in attendance.

SCALDED IN RIVER.
Regerstone, Eng.—Three of Lord Treslegar's valuable foxhounds were scalded to death in the River Ebbw by water discharged from a factory.

TURKEYS BRING 30 CENTS PER POUND ON CITY MARKET--BIRDS PLENTIFUL--SOME "LUMPED" AT $10

Today's market was almost entirely made up of vendors and purchasers of Christmas turkeys, and geese, and there was an unusually large offering of select birds. Prices were firm, however.

Most of the turkeys sold at the city market today sold at 30 cents per pound, but the owners preferred to sell privately. The latter price which ranged from $3.50 to $10.90, according to size and quality, was paid before the sale was opened for the day. Of course these prices were paid for the well picked, dressed birds, and not for the oven. One owner at a time 25 turkeys for sale. Total price would be approximately 37 cents dozen.

Ducks sold from $1.25 to $1.40 each, according to size and quality and chickens sold from $1.25 to $1.50 per pair. The demand for chickens was brisk.

Fresh eggs were exceedingly plentiful and brought from 50 to 75c a dozen.

Butter was plan on shipping the block, are not high, above 75 cents per pound today, and that price for first class fowls will rule.

Geese plentiful, selling from $2.50 to $3.00 each or at about 35 cents per pound.

Turkeys 18 Cents Per Pound at Peterboro

(United Press Dispatch)
Peterboro, Ont. Dec. 20.—Turkeys sold at 18 cents per pound on the mid-week market here, yesterday. The sales opened at 25 cents but the huge supply ran the prices down.

PETERBORO FORCE STILL WAITING

Council Refuses to Act and Breach Widens

Peterboro, Dec. 20.—The police are again threatening to quit unless they are paid. The expected help from Sir Handerman J. Creighton has not materialized, and, two pay days having passed without any money being forthcoming, the men are getting impatient. The City Council have decided not to advance funds for the payment of the police until after a decision has been handed down by the Court of Appeal.

The meeting was further featured by a declaration from Mayor W. H. Taylor that he feels the Police Department should be reorganized, and that Inspector Ayl, Chief Police that, if the city succeeds in its present suit, which is returned to the Council next year, he will make it his duty to advance a material reduction of the police force.

The Manufacturers' Association was criticised by some Aldermen for its stand in regard to the police matters, and Alderman J. Lowe suggested a referendum to test out public opinion regarding Chief Police's stand in reference to the Police Commission.

LOCAL VETERANS HOLD SOCIAL DANCE

Members of the local G. W. V. A. and friends last evening enjoyed a social dance in the Memorial Hall, Front St. A large number were present, the hall being decorated very prettily for the midnight hour. Appropriate music was rendered by the Hoopey's eight hour, refreshments were served after which dancing was resumed and kept up until the end of the most pleasing functions held in the hall for some time.

CONCLUDES TRIP OF INSPECTION

Mr. Grant Hall and Party Return to Montreal After Extended Business Trip

Winnipeg, Man., Dec. 20.—Grant Hall, vice-president of the Canadian Pacific Railway left for the East early this morning on the conclusion of his inspection trip to the West. Mr. Hall went to Vancouver and Victoria by way of Edmonton, and returned by way of Edmonton and Saskatoon. The news of the death of Lord Shaughnessy came to the party at the coast too late to admit of Hall's presence at the funeral. Before he left the coast Mr. Hall said "Little could be added to what has already been said in regard to our chairman by the press and public men of Canada."

Fast Effects of Crop.
The Prairie provinces are feeling the effect of the latest grain crop although the distributing centers are not yet receiving any money received for the crops has not gone into circulation as early as usual. The executive of the grain company are more than satisfied with the results of the year's operations, western lines since harvest time have handled more grain than at any time in the most in the prospect "Round number" of the year. Mr. Hall is also the chairman of the Empress of Canada. It has been said personally that the Empress and her sister ships will be able to join the fleet of first mentioned vessels after the present year's operations. Mr. Hall was accompanied by C. H. Tompkins, chief of the engineers; C. E. Vickers of Montreal and by Andrew Kelly of Winnipeg, all of the party will leave for Montreal this evening.

UNIQUE CONTEST AT RECREATION PARLORS

Something new is being tried out in the bowling line at the Recreation parlors. Every evening from now until Christmas a prize is being awarded to the person coming nearest to the 200 mark. The player of the week-day or week end is awarded a prize. Next Christmas some valuable and useful present time two bowlers have been awarded prizes, one for the second numbers nearest, Hoag and Wilson.

Steel Works Official Is Host to Employees

J. A. Higgs was host to the employees of the National Castings at the Recreation parlors last night and a most enjoyable time was had by all. Although it was a surprise party to the majority of the members, somewhat extraordinary preparations had been made by the genial host, booking the way. After bowling several games at the alley were finished, thanking Mr. Higgs for his kindness.

DAVIS ACQUIRES BIG GOODERHAM LIQUOR PLANT

Owner of Consolidated Distilleries at Corbyville Adds to Extensive Interests

PAYS $1,200,000

Move Believed to be Based on Faith in Referendum Results

Toronto, Dec. 20.—The Gooderham and Worts Distillery, Front and Trinity Sts., which for many years was one of the chief industries in the east end of the city, has now become more active in supplying whiskey for the thirsty than it has been for years. The distillery plant has been purchased by Sir Mortimer Davis of Montreal from Messrs Gooderham and Worts, Limited, for $1,200,000, according to reports current here yesterday afternoon. Sir Mortimer Davis is also the owner of the Corbyville distillery at Bellville, which he will soon be in a position to satisfy the needs of all the consumers with supplies of the finest liquor.

The Gooderham and Worts plant, since the inception of the O.T.A., has been closed down, except during the manufacture of whiskey and has been used for the storage purposes only, which has largely been exported to the United States. The plant is one of the best equipped distilleries in Canada and previous to the war was credited by some authorities with being one of the largest whiskey made on the continent. The Gooderham and Worts plant is probably the best treated of law abovecave cellars in the country. The sale of all companies formerly engaged in the manufacture of whiskey in Canada has turned its activities to other lines. The change will be complete and possibly make a difference in the close of the stock exchange.

Business is Booming.
The Corbyville distillery with its big modern immense former from the Gooderham and Worts plant is the last of that plant to be Mortimer Davis' hands. The Corbyville plant has been continued under the new ownership. The first of locks and vessels of all large sizes, steamers, schooners, etc., have been received from Canada, and are said to deal exclusively in Canadian whiskey and manufacture for export to such proportions that one distillery is now unable to supply the demand. The purchase of the Gooderham plant at a cost of over a million dollars is to us as satisfactory.

Those in touch with the details of the negotiations say that the real object of the speculation is a gamble on the result of the vote to be taken on the day of the referendum on the O.T.A., which is expected in 1924. The result of which it is more in other provinces has encouraged the belief that many will vote for the liquor will a gain be legalized in Ontario.

The distillery property covers 2.92 acres, consisting of 8 buildings, 4 stores and on building. $125,000, a total of $1,000,000.

The distillery enterprise had its beginning when William Gooderham quit the milling game, and, with 54 relatives, came to Toronto in 1832 with the then princely sum of £800. He entered into partnership with his brother-in-law, James Worts, in a milling business which, years later converted into a distillery. He died in 1834, and in 1845 Mr. Gooderham took into partnership his son, J. G. Worts, who died in 1892. W. G. Gooderham, the last of W. G. Gooderham is the present head of the firm.

WARSHIPS FOIL PLAN OF CHINESE CHIEFTAIN

(United Press Despatch)
London, Dec. 20.—Six Americans, one Italian, five British, two Japanese, two French and one Portuguese are now asserted

250-Foot Twin-Screw Steamer For Lake Trade

(United Press Despatch)
London, Dec. 20.—Vickers Company has received a contract to build a 250 foot twin screw steamer for the Lake trade at the Canada Steamship lines.

Front Street Merchants Defrauded-'Phoney' Paper

Front street merchants were relieved of small sums of money between evening by a smooth stranger, who submitted forged cheques.

Shortly after 6 o'clock the stranger who was well dressed, made a small purchase, submitted a cheque in payment, and accepted the change.

Cheques were reported cashed at two stores and both checks were for amounts in the neighborhood of $25, the remaining store was the second place entered, and not until the cheque was presented at the bank "arose" to the fact that the cheques were worthless, and that the stranger had vanished, and then the "bird" or "birds" had flown, the police believe.

CLOSE RACE APPARENT IN NEW BRUNSWICK ELECTION

Reports Received at One o'Clock To-day Indicate Voting Will be Heavy Throughout Kent County, Constituency

OTTAWA NERVOUS

Fear of Results in Event of Conservative Victory in By-Election Causes Worry in Liberal Camp

Richibucto, N.B., Dec. 20.—It will be late to-night before the result of the Kent County election is known. The farflung nature of the constituency the difficulties of the country and the lack of speedy transportation may even leave the final figures in doubt until to-morrow.

Reports Meagre
Up to seven o'clock this afternoon, nothing but meagre reports had been received from the various polling centres. These indicated that the vote would be fairly heavy and that while Bourassa Liberal and Alex H. McIntosh Conservative, will not be far apart. Mr. Bourassa is elected. Mr. Mcleod, the late A. T. Leger, M. P.

Ottawa is keenly interested in the result because of the vital situation a defeat would create. Those closely concerned about local issues will not result in the same degree as to attributed to domestic affairs.

Daly Visits Undertakers To See Secretary's Remains

Toronto, Dec. 20.—Herbert J. Daly, who is reported by his friends from time to time as being ill, has had physical condition, has sufficiently recovered to be able to leave his home at 72 Warren Road to go visiting.

For several days after the lamented man was given out from his home to Somerville Chapel, he was able to spend the week-end with friends on the Kingston road and he visited the undertaker's parlors and viewed the body of his dead secretary, T. S. O'Connor.

Former Patient Sues Stratford Hospital

London, Ont., Dec. 20.—Timothy J. Regan, commenced action through McEvoy, Judd and Henderson today in an unusual claim for damages made against the Stratford General Hospital, Dr. B. T. Rutherford, Dr. P. J. Hanrahan and Miss Hamilton, of the Nursing Staff.

Regan claims that a year ago he suffered an injury to his left leg and was admitted to the hospital where an operation was undertaken. When he recovered from the anaesthetic he claims he have found that his leg had been badly burned through negligence and malpractice and that he was an invalid for several months.

Military Funeral For Capt. O'Connor at Gananoque

Gananoque, Ont., Dec. 20.—In the brilliant December sunshine of Wednesday afternoon, with the military funeral of the late Captain Thomas O'Connor.

The citizens of Gananoque, together with detachments from Brockville St. John's Roman Catholic Church and lined the streets along which the cortege passed in token of respect to the young man whose fine service record has brought credit to his home town and whose untimely death is mourned.

The casket was borne from his home to the church on the caisson of a battery, and by it walked the pall bearers, Major Gordon Mooney, Lieut. W. C. Hubble, Major J. C. Gordon, Capt. W. Gordon, Lieut. R. Richardson and Captain A. Richardson.

Full Military Honors.
Into St. John's Church the casket, on which above the Union Jack lay the officer's cap and service belt, was carried and requiem high mass was chanted by the Rev. R. H. Hugh, of St. Michael's College, Toronto.

A COW'S DAY OUT.
Chicago.—A cow that escaped from its pasture at Irving Park boulevard injured three children, two men and a woman before it ventured home at night.

JAPAN GOVERNMENT EXPECTED TO QUIT

(United Press Despatch)
Tokio, Dec. 20.—The Japanese Cabinet is believed in official circles to be sufficiently sure of its position to resist the efforts that the Seiyukai party is making to oust it, it was declared today.

Daily Intelligencer
BAY OF QUINTE'S LEADING NEWSPAPER, BELLEVILLE.

Printed and published every afternoon except Sunday and holidays by The Intelligencer Printing and Publishing House (Limited), in the City of Belleville, County of Hastings, Province of Ontario, at their office, No. 37 Front Street.

The Daily Intelligencer has a larger circulation than any other paper published in Eastern Ontario. Sworn circulation statement furnished on request.

Delivered in City ..... 15c the week
By mail to rural routes ..... $3.00 per year
By mail outside city ..... $3.00 per year
By mail to United States ..... $4.00 per year

TELEPHONE NUMBERS
Advertising and Circulation .. 86
Editorial and News 1240

Nights, Sundays and Holidays
S. B. Dawson, Manager 496
W. V. Working, Editor 188

Let there be harmony in things essential—liberty in things not essential—charity in all.

PULPWOOD CONTRACTS

A large Canadian firm, according to an announcement recently made in Montreal, has signed a number of huge contracts with American mills for supplies of pulpwood. The contracts cover a period of ten years and call for delivery of 36,000 cords of wood per year.

This pulpwood is to be cut along the eastern coast of Canada and when the contracts have been fulfilled a total of 360,000 cords will have been removed. The Canadian firm will receive approximately $3,000,000, but converted into paper this amount of pulpwood would bring nearly $18,000,000. Hence Canada will lose approximately $15,000,000 by permitting the export of the pulpwood.

Pulpwood it at a premium in the United States and American firms can realize enormous profits by securing their supplies in Canada. Canada is practically at the mercy of these American firms as a result of an order-in-council which permits the export of pulpwood for a short period prior to June, 1923.

An effectual embargo cannot be established until this order-in-council is rescinded, and the King Government appears to be peculiarly negligent in the matter. There are many ways in which the regulations restricting the export of pulpwood can be circumvented, and the drain upon Canada's paper pulp output cannot be effectually checked until an unqualified embargo is established.

While the government at Ottawa procrastinates, American firms are stripping Canada of one of its richest resources. What will be the nation's future if such policies are not soon discontinued?

LABOR POWER

Mr. Asquith and Lloyd George in their claim over a fancied Liberal victory apparently discount the tremendous significance of the Labor vote. Public post-election statements, although palpably designed as party utterances, in the circumstances, can only be accepted as expressions of optimism. Mr. Asquith says his party cannot be traded about like a "horde of mercenaries", and chides the Conservatives for their apparent failure to recognize the Liberal "victory".

In the meantime, Mr. Ramsay MacDonald, the Labor leader is sparing of words, but there is no doubt that he believes that the Labor party will dictate the Government policies until the next elections at least.

The fact that Sir John Bradbury, British member of the Reparations Commission, journeyed to Scotland to consult MacDonald before leaving for France is highly significant. It is no time for esoteric exchanges in Britain, and no time should be lost in evolving a workable program. The colossal task of composing the domestic situation in Britain and aiding in solution of the problems of Europe must be at least attempted.

EDITORIAL NOTES

"Red" Ryan appears to be willing to talk but, according to the warden of Portsmouth prison, he doesn't say much.

Sacred theatre concerts on Sunday are opposed by the Ministerial Association of Campbellford. A plebiscite would probably settle the question.

Canada's exports have increased materially, but unfortunately, raw materials which should be used in domestic manufacture forms a large volume of this export trade.

Judging from the avalanche of objection to the new Sales Tax Act it is inconceivable that Parliament will fail to seek a remedy for the situation.

Former Premier Asquith chuckles over the alleged fact that Conservatives had branded him as a backnumber and a dotard. He may yet find himself a back-number.

PRESS OPINIONS

EXCHANGE OF TEACHERS

(Brockville Recorder)

It is a truism that the men who stand out in college do not always achieve distinction in after life. Yet no one can deny that Oxford and England are exercising a great influence for good upon our own youth through the many efforts who have strengthened their scholarship and broadened their vision as Rhodes scholars.

The exchange of teachers and students among the world's great universities is a valuable contribution to world peace. Cecil Rhodes, who dreamed of an imperial empire while he was alive, is building an empire of scholarship and friendship in Anglo-Canadom through the enduring influence of his beneficence.

FIGHTING COMMUNISM

(Dalhousie Sun)

The inevitable result of the bi, cains by Labor, pledged to national ization of basic industries, a boy, o wealth to pay war debts, and a close understanding with German Socialists, will be to drive the Conservatives into the Liberal camp, or less open working agreements.

As the divisions in the membership of the three parties interfere with the smooth working of parliamentary governments the tendency toward division on the basis of class-interests will increase. Socialism is already the attachment in local politics in every Englis constituency, the old parties have merged their identities to fight it, and tendency will now begin to be obvious in parliament.

As Labor allows its class interests to stand in the way of the total membership of the House of Commons, control of national politics is still distant. Not so its influence after the election.

PLANT NEW ONES

(Montreal Star)

Owing to ruthless forest fires and the butchery of trees by lumbermen and others, there is a very great need for both forest preservation and the planting of new forest areas. Will the passing of years, the immediate value of our forest areas is becoming more apparent. In European countries forest culture has long been practised with resultant streams of wealth to the people.

Has of these are still large forest areas patrolled by airmen to avoid one great loss to the forest by without delay. All over Canada, unnumbered miles of fire-scorched trees are to be seen, their blackened trunks bearing mute and pitiable testimony to the tremendous cost of carelessness, and lack of still more efficient fire-protection.

Music & Drama

GOLDWYN'S "RED LIGHTS" ONE OF YEAR'S GREATEST MYSTERY PLAYS

One of the greatest mystery plays of the year was "The Bear Cat," by Edward Rose. The play ran for a long period at the Majestic Theatre and was presented by the original cast, including Raymond Griffith, Marie Prevost, Johnnie Walker and Alice Lake. Raymond Griffith assumes the role of the crime detective.

The consensus of opinion among the film producers is that the August can audience prefers first of all good stories and then a reasonable amount of the mystery drama. In "Red Lights" which is coming to Griffin's Theatre tonight with the usual matinee today, the mysterious complications keep a train hurtling throughout, and hold the audience in a state of suspense until the very last scene. During the production of the stage play members of the audience shrieked and gasped at the thrilling situations. The screen version, "Red Lights," promises to present much more of a thrill as the different scenes can be made more realistic than they could possibly have been on the stage.

The greater part of the action trans pires during the year car of the Continental Limited.

By The Side Of The Road

BOYHOOD SHRINES.

You remember where we fished?
Where the slender willows swished,
Under the uncertain sway
Of your line that led away!
Yesterday I sat and watched
Tinos might bring us back the day

Yes remember how the stream—
Silver thread of boyhood dream—
Stole away and through the wood,
To the silent neighborhood;
Then near the mem'ries seem
Just as happy and as good.

You recall the summer flowers—
Idle days 'neath blossomed bowers?
How, with hook and line you sought
"Oldest settlers" still uncaught!
How the blessed lagging hours!
The noble art of patience taught.

You recall and cherish yet
Days true men cannot forget!
Days you trailed an aimless star
Through the woods and wandered far—
Days spent with the Infinite
That helped you be the man you are.

JOHN D. WELLS.

Barbers in Berlin have become bootleggers. But their customers still have many close shaves.

SOCIETY CAPERS IN COLORADO

Frank Wills put on a new tie and a red-dawn collar before his face and bounded Wednesday's train for the village of Dewey, whence he will spend a few dimes and dollars and a week in Yuzlba, the handsome road fireman with a sweetheart in every red-letter town on the Sunday long enough to exchange a warm lot of gush with the Sulphur Springs girl.—Sulphur Springs, Co., Advocate.

HANK HIGHER.

Hammond, Ind.—Henry Hyer knows to his friends as Hank, tried to encourage a fire by pouring on it alcohol from a five-gallon can. You know the rest.

Hank Hyer
Lit the fire
He used gasoline
And now Hank's Higher

* * *

GHOST IS WALKING MONEY'S TALKING.

Saturday, the ghost is walking,
Pay day and the eagle flies,
Money in long green is talking,
Trying, folks, to put you wise
That you must be up and doing,
Santa Claus is coming soon.
If you want you'll save by saving—
Buy them gifts this side whig.

* * *

A MAGICIAN succeeded in mystifying the City Council of Montreal. It doesn't require a magician to mystify the City Council of Belleville.

* * *

STAGE-FRIGHT TURNS ACTING ROOSTER GRAY

Chapel Hill, N. C. (United Press.) The showy chanticleer that takes the title part in "The Black Rooster," a drama presented by the University of North Carolina's famous "Playmakers," has turned gray headed. Frederick Koch, Jr., 10, who has a terrific part in the cast and who tamed the bird for the stage, is perturbed. At the beginning of the season the rooster did not have a white feather on its body; now its crest is almost snowy white.

Stage-fright is believed to have brought about the change in color of the plumage.

* * *

CHICAGO.—Mrs. John Schmer had her husband arrested for beating her because she did not give him the allowance he wanted after he gave her his week's wages.

She oughtta give John Schmer money.

WM. DESMOND STARS IN VIVID NORTHERN DRAMA

A more colorful setting could scarcely have been selected for a picture drama than that presented in "Shadows of the North." William Desmond's latest starring vehicle which comes to the Regent Theatre tonight for three days with the usual matinee daily.

It is a story of placer mining and claim jumping in the Northwestern Canada and most of the scenes are laid in beautiful timbered hills of that region as reflected in the film play.

The exterior scenes were taken in the Feather River country in Northern California, which is notable for its scenic beauty. The story itself has an important place in the story and it furnishes one of the best of all parts to hailed down the swift stream like a shot.

It was a daring stunt and all of its action was caught by the cameraman. The lighting effects are unusual and very beautiful.

The story was adapted to the screen from the popular novel, "The Skyline of Spruce," by Edison Marshall.

NEEDED HELP.

Excited voice (over the telephone physician).—Doctor, my mother-in-law is at death's door. Please come and see if you can't pull her thru."

FAMOUS JACKS.

Jack-knife
Black Jack
The Ripper
Jack Pot
In the Bean Stalk

Free State Loan Shows Ireland Is On Its Feet

(Copyrighted, 1923 by United Press)
(CHAPTER I)

Dublin, Dec. 20 (United Press).—Despite the gloomy prophecies of British "loyalists" and hatred of dissenters, the Irish Free State is on its feet and flourishing.

The best proof of this, according to economic experts, is the success of the Free State's first national loan of ten million pounds, bearing 5 per cent. interest and issued at 95 pounds per 100.

It is significant that the major part of the subscriptions came from the Southern Irish "loyalists," who literally opposed the separation of Ireland from Great Britain and not from Republicans, or "separatist" enthusiasts.

Recognizing that the Free State has come to stay, good Southern "Unionists" are bringing out the stocking from under the hearth and the old teapot on the mantelpiece—long the favorite bank of the poorer class of Irish folk—and are taking up good allotments of the issue with money that no Republican tax collector, for that matter, British or Sinn Fein, could trace and extract from them.

A Business Investment

The Free State loan was put on its feet from the start by the announcement that the great Guinness's brewery of Dublin was subscribing 250,000 pounds—not a purely sound business investment. The moral effect of the brewery's support was incalculable, since the makers of the famous Dublin stout always shrewdly keep in touch with "loyalists" and opposed by any form of self-government for Ireland. Thus, the Earl of Iveagh, head of the firm, was never elected to Irish political office, but various members of his family had been. They, in turn, spoke in the British Conservative governments and substantial support for the independent Irish government was the service to be expected from this famous family. Guinness's brewery, however, retarded the question from the purely business viewpoint and their theory that the Free State was a stable affair, since they would not make advance to the controllers of the Free State loan.

Promptly on top of Guinness's subscription came a quarter of a million pounds from the Church of Ireland representative Body, also a Southern Unionist (and Protestant) organization, while Trinity College, Dublin—headquarters of British sentiment—came by with 30,000 pounds from funds which must be carefully invested. The Roman Catholic churches and charities were not behind-hand in investing their funds with the new Irish government and it was from such sources that the Free States were entitled to look for support rather than from their former political opponents.

Attitude of Banks

The attitude of the banks was not so quickly defined, but that was only to be expected, since banks are business organizations which cannot allow sentiment to control investments, but their eventual support in substantial figures is assured.

One attention about the Free State loan is that it is not subject to depression of Free State income-tax and the investor merely returns his dividends in his annual assessment of income. Their is no clashing of British and Irish income-tax collection, with vexatious delays over refunds, etc., and it is evident that many holdings of British government bonds are converting their investments into the new Free State loan, if only to avoid the double income-tax imposition.

The decision to issue bonds in 10-pound allotments and multiples thereof, was a wise one, since in every district all the small gold is being invested in Free State loan, but hardly any paper as yet is being taken up as a striking indication of the assumption of confidence in Irish current and national confidence in the stability of the present government.

(END CHAPTER I)

WILL THEY MEET?

Whether or not the City Council will meet on Anywhere evening (Christmas eve) will be decided at the final regular meeting of the civic committee of the whole, Councillor Solmi. The concensus of opinion of the non-committee is Council is "Nobody sight.

USEFUL CHRISTMAS GIFTS
--- Never Grow Old ---
Something to wear makes the ideal Christmas Gift.

HOSIERY
Ladies' Cashmere Hose, in Black and Brown, 90c. $1.00 and $1.25.
Ladies' Silk and Wool Hose, in all new shades at $1.25, $1.50 and $1.79.
Ladies' Silk Hose, in all wanted colors $1.00, $1.50 and $2.50.
Ladies' Double Silk Hose, in Black and Almond, priced at $2.75.
Children's Hose, at 50c. to $1.00.
Men's Socks at 50c., 75c. and 90c.

GLOVES
Ladies' Wool Gloves, in White, Brown, Sand and Grey with cuffs, priced at $1.00.
Ladies' Wool Gloves in Brown and Sand, extra value at 75c. pair.
Chamoisette Gloves, in all the newest colors, specially priced at89c., $1.00 and $1.50.
Silk Gloves, in a large range of colors, priced at $1.00, $1.25, $1.50 and $2.00.
Cape Gloves, in Tan and Grey, lined and unlined, specially priced at $2.00 and $2.25.
Men's Wool Gloves, Scotch knit, Grey and Heather shades, priced at $1.00 and $1.25.

Gift Suggestions
Silk Scarves $1.75 to $2.50
Purses at $1.00, $1.25, $1.50
Towels at 25c. to 75c. ea.
Bath Towels 50c. to $1.50 each
Men's Silk Knitted Ties 50c.
Tray Cloths 50c., 85c. & $1.25.
Centre Pieces $1 to $5.
Camisoles $1.19 to $2.50
Bloomers $1.25 to $5.00.
Gowns, $1.25 to $5.00
Sweaters $2.95 to $8.50.
Dressing Sacques $1 to $2.50
Pleated Skirts $4.95 to $8.50.
Silk Underskirts $5 to $7.50.
Vests 75c. to $3.00.
Combinations $2 to $5.
Fancy Aprons 50c. to $1.25
Apron Dress $1 to $2.50
Kimonos $2.95 to $9.50
Umbrellas $1.25 to $3.50
STORE OPEN EVENINGS 7—9
EARLE & COOK COMPANY

Give Handkerchiefs
Handkerchiefs are probably the most convenient gift, for one may choose for any age, and at any price, a gift that will show the good taste of the giver. Here are thousands of Handkerchiefs for ladies, children or even men, either singly at 8c. to $1.50, or boxed at 29c. to $2.75 box.

WOOL CRIB BLANKETS
Kenwood Crib Blankets, 36 x 54", bound all round with finest Satin ribbon, Rose or Blue only at $5.75 each.
O. V. Brand in Pink or Blue, whipped, size 30 x 40 at $2.25

MOTORING RUGS
For the man who drives a car, or for use in a den, English Rugs at $8.00.

BAGS AND PURSES
So many kinds from which to choose, that selection is easy. Pouch bags, boxes and purses in good variety at 98c. up.

KNICKERS
These Knickers are unusually good for so moderate a price at 75c., Paisley, Pink, Navy and Black at $1.19.

Umbrellas
No one knows just how useful the gift of an umbrella will be but it is sure to be appreciated. Some new handles in good rain proof tops $1.49 to $10.00. Men's at $2.00 to $6.00.

BATH TOWELS
Towels with borders of Blue, Mauve, Gold or Pink, or in solid colors. Many styles and sizes in stripe or checked effects. Prices $4.50 to $15.00.
PLEASE SHOP EARLY
SINCLAIR'S

SWEATERS
A gift of a smart New Fashion is sure to please. Some are of Brushed Wool, others in fancy styles and stripe or checked effects. Prices $4.50 to $15.00.
Open P. M. C. A.

SPECIAL For Christmas Gifts
Have you seen the
Novelty Purse
You are invited to come in and see them.
Will you ocome? We are open evenings till 9 p.m.
DELANEY
Belleville's only Exclusive Furrier
17 Campbell Street
Phone 797 Opp. Y. M. C. A.

ADVERTISE IN THE DAILY INTELLIGENCER.

GERHARD HEINTZMAN
MANUFACTURERS AND DISTRIBUTORS OF
THE FINEST PIANOS MADE IN CANADA
BUYING DIRECT MEANS SAVING OF MONEY
Your Nearest Store is at
299 FRONT STEET BELLEVILLE

CANADIAN NATIONAL RAILWAYS

GOING EAST

Q.L.	Sta. No. 20:	12.55 a.m.	Fast train, daily.
C. T.	Sta. No. 18:	12.16 a.m.	Mail train, daily.
C. T.	Sta. No. 16:	1.57 a.m.	Fast train, flyer, daily.
C. T.	Sta. No. 14:	11.05 a.m.	Mail and Express, daily except Sundays.
C. T.	Sta. No. 14:	12.19 p.m.	International Limited, daily.
C. T.	Sta. No. 12:	3.05 p.m.	The Capital City, daily except Sunday.
C. T.	Sta. No. 28:	5.15 p.m.	Local Passenger, daily except Sunday.
C. N.	Sta. No. 8:	2.35 a.m.	Express daily.

GOING WEST

C. N.	Sta. No. 9:	5.50 p.m.	Mail and Express, daily, except Sunday.
C. T.	Sta. No. 109:	6.00 p.m.	Mail and Express, Sundays only.
C. T.	Sta. No. 15:	6.40 p.m.	International Limited, daily.
C. T.	Sta. No. 7:	3.45 a.m.	Express, daily.
C. N.	Sta. No. 303:	10.10 a.m.	To Trenton only, thence connection is made to Picton and intermediate points; daily except Sunday.
G. T.	Sta. No. 13:	2.15 a.m.	Express daily.
G. T.	Sta. No. 17:	7.45 a.m.	Express daily.
G. T.	Sta. No. 5:	5.34 p.m.	The Queen City, daily except Sunday.
G. T.	Sta. No. 29:	7.45 a.m.	Local Passenger, daily except Sunday.
G. T.	Sta. No. 27:	11.45 a.m.	Local Passenger, daily except Sunday.
G. T.	Sta. No. 25:	2.10 p.m.	Express daily.
C. N.	Sta. No. 302:	8.10 a.m.	Motor to Napanee, thence steam, arriving Kingston 9.30 a.m., daily except Sunday.
C. N.	Sta. No. 30:	9.40 p.m.	Daily except Sunday.

BELLEVILLE AND PETERBORO

GOING WEST

Leave.	Ar. Peterboro
Mail	5.20 a.m. 8.00 a.m.
Passenger	5.00 p.m. 8.15 p.m.

BELLEVILLE AND PETERBORO

GOING EAST

Arrive.	Lv. Peterboro
Passenger	11.00 a.m. 8.25 a.m.
Mail	2.45 p.m. 12.15 p.m.

Belleville and Peterboro service daily except Sunday.

BELLEVILLE AND MADOC

GOING SOUTH

Arrive.	Lv. Madoc
Passenger	4.15 p.m. 2.50 p.m.
Passenger	10.30 a.m. 9.... a.m.

BELLEVILLE AND MADOC

GOING NORTH

Leave.	Ar. Madoc
Passenger	12.20 p.m. 1.58 p.m.
Passenger	5.10 p.m. 6.55 p.m.

SOCIAL and PERSONAL

Mr. Samuel Leslie aged and highly esteemed resident of College Hill is seriously ill.

Mr. J. L. Tickell is in Toronto on a business visit.

Mrs. W. O. Kerr and son Edgar, of Ernfold, Sask. are visiting her parents, Mr. and Mrs. Thos. Thompson, Bindlar St.

Mrs. O. P. Towery, and little daughter, June, of Toronto, are visiting her parents, Mr. and Mrs. Thos. Thompson, Bindlar St.

Misses Marjorie Kerr and Helen Roberts arrived in the city today from St. Anne, Que., to spend the Christmas vacation.

Mr. Fred Doesberry left for Flint, Michigan, on Tuesday afternoon where he will visit his son, Mr. Fred Doesberry, Jr.

Mr. and Mrs. Thomas Paice, of White River Junction, Vermont, are in the city to spend two months with Miss Connell, Albert St.

Mr. Hillis Fowlie of S. P. S. Toronto, is spending the holidays with his parents here.



Good Old Fashioned Candy

For a Good Old Fashioned Christmas

No Morning After like the day before with sick stomachs because of new-fangled candy which is good to look at but dangerous to eat. A. W. DICKENS has been making candy so many years that he knows the business backward and forward but he still makes that delicious old-fashioned candy which discriminating folks insist upon.

Candy Canes, our own make, pure candy, no paint.

Hardboiled Old-Fashioned Mixtures—25c per lb Bullseyes, (member when we were boys **30c. per lb.**, **Clove Apples,** same old kind, **40c. per lb.**

Taffies, delicious home-made taffy, tasty and healthful.

Salted Almonds, Pecans, Brazil Nuts and Peanuts. French Crown Mixture, 30c. per lb.

Bon-Bons in handsome gift boxes **45c. to $5.00. –**

A. W. Dickens

298 Front St. Phone 332w

Wottens

OPEN EVENINGS UNTIL CHRISTMAS



DIED

HEDRELL—Mr. Geo. Hedrell died at one o'clock Wednesday, Dec. 19, 1923, at her daughter's home, Mrs. Jas. Jackson, Point St.

Funeral will take place on Friday with funeral service at 1.30 from her daughter's residence, Mrs. Rock. Sydney, to White Cemetery.



Jewelry a Man Wants

The man to whom you want to give something he will appreciate usually belongs to some fraternal organization, to some society whose emblem he is proud to wear.

Is he a Mason, an Elk, an Oddfellow; a member of Rotary, Kiwanis, Lion or other society?

We have rings, pins, lapel buttons, watch charms, in all these and others.

They vary greatly in intrinsic worth and are priced to suit all pocketbooks. You will be delighted with the beauty of the various emblems. Some of them are intricate and extremely unique and valuable.

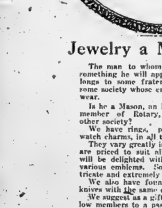
We also have fountain pen holders and knives with the same emblems on them.

We suggest as a gift from friends or fellow members to a past officer, one of the handsome past officers' badges suited to the occasion.

This is a sort of jewelry always welcomed by a man, and retained and valued by him.

Angus McFee

JEWELER



Long Sleeves, Covered Back And Possibly Neck Apparel, Features for Evening Garb

(By An Expert)

Paris, Dec. 19.—Considering what latitude women are allowed in which to express themselves in their clothes it is really singular how very few of them appear to have anything to say at all. Women who spend so much money and so much time on their appearance so rarely achieve anything more original than duplication of the popular type. To speak in an elephor—when black sheep are fashionable, every other woman rushes out to buy a bottle of ink.

"Are Human Beings Sheep?

Human beings are so many sheep who faithfully follow their shepherd. No one can deny that if a famous beauty or a well-known actress chose to wear a high collar one fine day, a turn-down collar on Monday, and no collar on Tuesday, that she would stock equally smart and charming in each. She, being shepherd follows no fashion and the flock who saw her on Sunday wearing high collars were "de rigueur," and would rush to have them added to their gowns. Her Monday friends would tell you they were all wrong—turn-down collars were "the thing" and the Tuesday friends and admirers would quarrel with both,—affirming no collar was the only proper solution of the problem.

None of these people realize, 'all are right and all are wrong. It is the contest that matters, and how to anyone to know how to manage that, unless she is an artist. Take small hat, or the large hat? Take your choice, but let it be a part of the costume, properly balanced and set on at the most convincing angle. The simpler dress is the better, it is because people do not realize this, that dressy horrors are to be seen about here and there, "and all over the place.

This best plan, I think, is to wear what suits you and you alone, and if you know what is becoming, what is in proportion, and what is good taste,

THE PARSON O'DUMFORD

Richard had made up his mind to do that very thing; but, as the vicar proposed it, and five cigars appeared, he was dead against it on the instant. "I shall stay here," he said, firmly, "and have the police to guard the house."

"It is like inviting attack," said the vicar, reasonably. "Face your problem, and Miss Pelby's sake, don't do that. It is demoralizing from the point of view of men murdered by a belief in their ownership. Many of them are fierce with hunger."

"Half Stuff!" said Richard; "they've got plenty saved up, and—be, be, be—nicely thank you. You don't know Dumford yet, Mr. Selwood."

"If I am to know it as you know it," thought the vicar, "I know I never shall; but he did not give utterance to his thoughts.

"I shall go—" began Richard! then, insolently—"You won't go and betray me, parson, will you?"

The vicar did not reply.

"I shall go and have over at the works, mother," said Richard.

"What?" exclaimed Mrs. Glaire.

"Stay over at the works till the operas day. Let the brutes think I have left the house, and, with a few blankets and some provisions, I shall do. I'll go over there."

"But, Richard, this is folly," cried Mrs. Glaire, beseechingly.

"You don't know anything about it," he said, sharply. "If the besom-and-mischief again, they'll try to get me away from here, and most likely they are watching every train to catch me. If I slip over at the middle of the night, I shall be safe; for no one will think I am there. That is my very, parson!"

The vicar sat thinking for a few moments, and then gave his unconcurrence to the plan.

"But you must keep strictly in hiding," he said.

"Well, I won't be for long," replied Richard; "and won't be more dull than being in here."

Eve winced a little, but she turned and tried to smile.

"But would it be wise, Mr. Selwood?" exclaimed Mrs. Glaire, eagerly.

"Yes; I think it would," said the vicar. "If he can get there unseen, if, as you say, he has no search for him, that is one of the last places they will go to, I feel sure. But will you keep closely in hiding? Would it not be better to give up at once?" he continued, addressing Richard.

"I have said what I mean to do," said Richard, sharply, "and what I say I keep to."

The vicar bowed his head, and felt as much as he likely he accepted, to the scheme; ending by saying, with a smile, that he was still.

"I hope, Miss Pelby, that this is the last of these unpleasant affairs we shall ever have here; for not assured I shall be able to keep my living, if there is people to a better way of thinking."

He rose and left the room, it being thoroughly understood that Richard was to have his meal very late that night while the vicar would communicate with no one, to some sugar, prejudice for the house; though all felt it to be useless, as any attack was certain to be made on Richard personally.

As he reached the door, though, the vicar turned to Richard—

"Shall I come and be your companion every night? I will come, I am always glad to be useful," he added, gently, "I enjoy a pipe."

Richard pulled eagerly at the bell, and was about to say yes, but the evil part of his nature prevailed.

"No," he said, rudely; "when I want Mr. Selwood's help I will ask for it."

"As you will, Mr. Glaire," said the vicar; "and I hope you will. Good-bye, Miss Pelby. Eve, my child, I sincerely hope this will prove a false alarm."

"If that fellow thinks he's coming to my place after the murder, he's precious mistaken," said Richard to himself, and the door closed.

Meanwhile the vicar called at the station, and after a few words about the inquiry and the forthcoming examination—

"By the way, Smith," he said to the constable, "will you and your man oblige me by keeping a strict watch over the house—Mr. Glaire's—for the next week? I have my reasons."

"Certainly, sir," was the reply; "and, by the way, sir, my missus's duty to you for the sent stun; it's doing her a sight of good."

"Glad of it, Smith; send down for some more when that's done."

"He's a good sort," muttered the policeman, "but he don't half know what he's up for me the other night!"

The vicar strolled on till the spendday. Let the brutes think I have left the house, and, with a few blankets and some provisions, I shall do. I'll go over there."

"But, Richard, this is folly," cried Mrs. Glaire, beseechingly.

"You don't know anything about it," he said, sharply. "If the besom-and-mischief again, they'll try to get me away from here, and most likely they are watching every train to catch me. If I slip over at the middle of the night, I shall be safe; for no one will think I am there. That is my very, parson!"

The vicar sat thinking for a few moments, and then gave his unconcurrence to the plan.

"But you must keep strictly in hiding," he said.

"Well, I won't be for long," replied Richard; "and won't be more dull than being in here."

Eve winced a little, but she turned and tried to smile.

"But would it be wise, Mr. Selwood?" exclaimed Mrs. Glaire, eagerly.

"Yes; I think it would," said the vicar. "If he can get there unseen, if, as you say, he has no search for him, that is one of the last places they will go to, I feel sure. But will you keep closely in hiding? Would it not be better to give up at once?" he continued, addressing Richard.

"I have said what I mean to do," said Richard, sharply, "and what I say I keep to."

The vicar bowed his head, and felt as much as he likely he accepted, to the scheme; ending by saying, with a smile, that he was still.

"I hope, Miss Pelby, that this is the last of these unpleasant affairs we shall ever have here; for not assured I shall be able to keep my living, if there is people to a better way of thinking."

He rose and left the room, it being thoroughly understood that Richard was to have his meal very late that night while the vicar would communicate with no one, to some sugar, prejudice for the house; though all felt it to be useless, as any attack was certain to be made on Richard personally.

As he reached the door, though, the vicar turned to Richard—

"Shall I come and be your companion every night? I will come, I am always glad to be useful," he added, gently, "I enjoy a pipe."

Richard pulled eagerly at the bell,

City and District

Don't forget the Children at the Shelter. Christmas Cheer received at Hotel Quinte, Mon. Dec. 24th, 10 a.m. to 5 p.m. **219,28**

POULTRY LISTS OUT.

The premium list of the twelfth annual exhibition of the Belleville Poultry Association has been issued. The exhibition will be held in this city on January 8th, 9th and 10th. Valuable prizes, including silver cups will be offered for competition.

OBITUARY

MRS. MAY DICKS.

Mrs. May Dicks, wife of late William Dicks, and daughter of late George Carr, formerly of Belleville, died on Sunday last at the home of her daughter, Mrs. Maurice Maxigold of Pontiac, Mich.

Deceased leaves besides this daughter, three sons, William of California, Russell and George of Mount Clemens, Mich., also five sister and four brothers to mourn her loss.

COAL BY WAY OF LAKES

(Border City Star)

Great Lakes haulage is the cheapest method of transportation in the world; and utilization of it is for bringing Alberta coal to this province appears feasible. Lower rates from Alberta to the head of the lakes could undoubtedly be obtained. The combined lake-and-rail rate should not be more than $7 or $8, which would allow Alberta coal to compete with American anthracite. At any rate, this is a consummation worth striving for.

Letters To Santa Claus

LEARN YOUNG HERE

Dear Santa—

Don't forget me. I want a big doll this Christmas. I am going on 14 and I can't go to bed without my doll. I play with it all the time. I want a baby doll so I can be a mother to my old one. My name is

Irene Hick.

15 North Front St.

P. S. Don't forget my little fellow, Louis Cole, Gordon St.

WANTS CANDY AND NUTS

Dear Santa Claus—

I want a pair of skates and a game and a picture book and some nuts and candies. Don't forget my 5 brothers and one sister, Betty, 17 S. Pirk Street.

Clifford Wood

HORN AND GUN

Belleville Out, Dec. 18, 1923

Dear Santa Claus—

It is a long time since you were here before, so will you please bring me a horn and gun, a big hunting kerchief to use when my grandma spanks me, a mouse doll for my cousin a pear of red legging and a bugle to blow, also bring me some sour grapes to chew on. Don't forget my little playmate Buck. He wants a pocketknife and a fancy story book.

Your little friend,

Charlie Sparker.

11 Bridge St., Belleville.

JUST A FEW THINGS

Dear Santy Claus—

Please bring me some nuts, candies and a set of slides and a picture book and that will be all.

Margaret Smallhorn.

CELESTAPHONE

237 Dundas St.

Belleville, Ont.

Dear Santa Claus—

I have two sisters, Margerite which is eleven almost and Flora a koalak, and myself an electric train, steam engine and caboose.

I will be in Crookston for Christmas.

Fred Scalie.

Dear Santa—

Please bring me a nice big sheepen dolly and a iron lamb to keep my money in and some toys for Nellie I will leave the back door open, Iron.

Jimmy Rice.

Don't forget my friend Violet.

Dear Santa

Please bring me a nice dolly and a set of dishes, tin ones, and a nice dolly's push cart. From your good boy.

Clifford Lloyde.

Dear Santa Claus—

Please bring me a kity-car a nice teddy-bear and a set of 4 nuts and a box of blocks. From your big boy.

Ben Pratt.

Dear Santa—

Please bring me some nice canes and a pair of bob skates and a nice ma-ma doll. From

Ken Rhind

Find cake and coca on the table.

Dear Santa—

Please call at my house Pinnacle Street and bring me a nice doll and bottle for it and a kitty-car. From your good boy.

Hickery Goodinery.

McKeown's Drug Store For Toilet Articles

Belleville Memorial Project

I hereby offer the following suggestions regarding a memorial to Dist. soldiers, sailors and nurses of Belleville, living and dead, who served in the Great War.

Style .....

.....

Site .....

Expenditure .....

(Name .....

(Address) .....

Fill out coupon and mail to "Memorial Editor", Belleville Intelligencer.

WINTER STORAGE On Your BATTERY

Radio Batteries and Parts

Complete Radio Sets

Zenith Carburetors and Parts, McQuay Norris Pistons, Pins and Rings.

THE GREENLEAF CO.

15 Station Street.

Tels. 83w. 83j, 385w

Open Tues., Wed., Thurs. and Sat. Evenings 7 to 10 p.m.



SLIPPERS for CHRISTMAS

MEN'S LEATHER SLIPPERS, In Chocolate and Black, Variols Cuts ..... $2.50 to $3.50

MEN'S BOUDOIR SLIPPERS, a dozen or more styles, rubber Heels ..... $1.25 to $2.50

WOMEN'S JULIET SLIPPERS, made in Red, Brown, Grey, Black, Navy, Blue and Wine $1.75

WOMEN'S KUMFY SLIPPERS, made in Old Rose, Wine, Brown, Ancient Blue, Ecrue, Grey and various other shades ..... $1.00 to $1.50

A Large Stock of Club Bags and Suitcase Await Your Inspection.

VERMILYEA & SON

Store of Service & Quality

264 Front St. Phone 187

EVERY SPORT AT A GLANCE

Latest Sporting News

HERE, THERE AND EVERYWHERE

SENATORS WIN IN THIRD PERIOD 5-2

Break 2-2 Tie in Third Period and Defeat Toronto Irish minus J. R. Roach

Ottawa Dec. 20.— Ottawa Senators' world champions, scored their second straight victory in the present N.H.L. race when they defeated Toronto St. Pats here last night by a score of five goals to two. The locals staged a whirlwind finish, which was too much for the Green Shirts, three goals being registered to Ottawa's credit in the final twenty minutes. The hockey in the first two periods was a bit slow and uninteresting in spots both sexteties being content to ply long shots at the opposing goalies. While three goals were scored in the second session this was paving the way for real hockey, which was displayed all through the closing period.

St. Pats were forced to line up without John Ross Roach, their sensational goalie, the condition of his injured hand keeping him on the side. Lock hart took his place and turned in a spectacular performance, the defeat in no way being attributable to his not minding.

Boucher Starts

The first period was a bit dreary. Both teams tried their luck from outside the defences, but the sure goaling of both tenders kept their efforts to nil. Six minutes of the second period had elapsed when Boucher, who was playing a brilliant offensive game, swept from end to end and scored the opening goal. In 1.15 he again rushed, passing to Denenny inside the defence, who made it sure. Noble then took the final tally for the Irish on Adams' pass from behind the net in thirty-five seconds, and three minutes more he placed the teams on even footing with a goal on an individual rush.

OBHAWA TEAMS PRACTICE.

Oshawa, Dec. 20.—A number of the local junior and intermediate hockey players had their first workout on the ice last night. An enthusiastic hockey follower from Thornton' Corners telephoned into town in the afternoon that a good sheet of ice could be had on the flats two and a half miles west of the town, and by seven o'clock fourteen players were ready for the ride and a chance for a whirl on the blades. Manager Ed. Dosall today reported two more names to O. D. A. blanks, "Kip" Rowden, the good centre or right wing boy for the intermediates, and Palmer, a junior, who wants around the defence.

KINGSTON HONORS CHAMPION TEAMS

Queen's and R.M.C. Rugbyists Presented by Kingston City Council.

Kingston, Dec. 20.—In the civic Memorial Hall last evening there was a large gathering to witness the presentation of gold watches and pull football fobs to Queen's University and Royal Military College teams, winners of the Canadian senior and intermediate championships, respectively. The gifts were from the City Council, and were presented by Mayor Andrews. Watches were given to the Queen's players and coaches, and gold football fobs to the R.M.C. players and coaches.

General Sir Archibald McDonell, Commandant of the Royal Military College, and Dr. R. Bruce Taylor, Principal of Queen's University, made brief addresses expressing appreciation of the generous recognition by the city of their football teams.

RITCHIE'S MEN'S STORE

Open Evenings

For the convenience of Christmas Shoppers who are unable to do their buying during the day, Ritchie's Men's Store will remain open every evening from—

7 p.m. to 9 p.m.

COMPETITION IS CONTINUED AT "Y"

"Mixed Double" Competition For Fowl Awards Attracts Attention

For more than four hours the "Y" M. C. A. alleys were given over to the fifty-eight entrants in the mixed double bowling competitions for the Christmas fowl prizes, last night and competition was certainly keen. The unfinished games of the first round were completed last night, and a number of the second round games completed.

Success Prizes.

Competition manager Jim Alexander purchased the prize ducks, chickens and pigeons, and they are "dooleas". One chicken tips the scales at 9 pounds dressed. The managers, (Consolation prizes) will likely be made to order this afternoon.

Following are the results of last night's bowling in the competition:—

First Round.

Goyer & Thompson	Whalen & Alexander
Whalen & Alexander	Fargey & Bryant
Stevens & Cornell	McTavish & Verex
Ford & Mason	Goyer & Guyer
Woodley & Miles	Horton & Phillips
Lee & Wilbur	Sayers & Buchanan
L. Wray & R. J. Wray	Bluind & McIntyre
Ross & Barlow	Whalen & Alexander

Second Round.

Ford & Mason	Woodley & Miles
Lee & Wilbur	L. & R. J. Wray
Ford & Mason	Whalen & Alexander

New Recruit Nets Ham's Only Tally

Canadiens Bulge Twine 3 Times and Win—Burch and Randall in Limelight

Hamilton, Ont., Dec. 20.—Hamilton's N.H.L. Club is occupying the cellar position in the N.H.L. race to-day as the result of a 3-to-1 defeat administered here last evening by the Canadiens and unless they show more class around the nets their chances of getting out are rather poor. True, Tigers ran into Vezina when the French wizard was in his best behavior, but he turned many a difficult shot aside, and despite the fact the Hams had chances to score and failed to take advantage of them. That was the only fault to be found with the club that Ottawa defeated in the opener. Their team play was much improved and their checking close, while the defence made up of Jess Spring and Randall, was without fault.

Spring in Limelight.

Tigers had much the better of the play. From the opening gong they started a bombardment on the Montreal net that kept Vezina busy, but it was not until the dying minutes of the game that they succeeded in bulging the twine. Billy Burch and Ken Randall proved to be the stars of the Hamilton team, and their work was good. The work of Burch around centre ice was a treat. He broke up many a Montreal rush pretty well, but he had hard luck in his shooting. Randall was good offensively and defensively, and could not be improved upon. He stopped only every man that attempted to get through and sent them sprawling, and when on the offensive he gave Vezina many a hard time to handle from close in. Jess Spring made his pro. debut to-night, and, in addition to scoring the only counter for the Hams, he looked mighty sweet as a defence man.



CHRISTMAS SUGGESTIONS

Women's Boudoir Slippers with rubber heels, Brown, Black, Blue, Grey, Lilac, Rose, Pink, all sizes $1.50, $1.75 and $2.00.

Women's Kozy Slippers, Red, Grey, Brown, Black, Blue and Rose $1.25.

Women's Juliettes, Red, Black and Brown, fur trimmed, all sizes. Special $1.50, $1.75.

Women's Spats, all the desired shades, $1.95, $2.50 and $3.00.

Men's Slippers, Soft Soles with Rubber Heels, Brown and Patent, Special $2.00 and $2.50.

Men's Brown Romeo Slippers, easy and comfortable. Special $3.00.

Men's Kozy, Wooly Slippers, English made $2.00.

Children's Slippers, Bunny, Bo-Peep, Kozy and many other styles. $1 to $1.50.

Hockey Boots, McPherson's Lightning Hitch for the entire family.

Goloshes, for Men, Women and Kiddies.

Mocassins, Rubbers, Overshoes, Evening Slippers, High grade Oxfords.

OPEN EVENINGS

ADAMS The Shoeman

PLAYER'S NAVY CUT CIGARETTES

"Super-Quality"

10 for 18t
20 " 35t
and in tins of 50 and 100



More sold than all other brands combined

Beautifully Cool and Sweet Smoking

GRIFFIN'S

NOW to SATURDAY

Matinee Sat. 2.30



Goldwyn presents The CLARENCE BADGER PRODUCTION

RED LIGHTS

Adapted by Carey Wilson

From Edward E. Rose's Stage Play

A GOLDWYN PICTURE

Here's a mystifying, gripping, thoroughly enjoyable picture that you will place among the films that have thrilled you most!

Baby Peggy Comedy—Gaumont Graphic—Timber Queen".

R-E-G-E-N-T

NOW

Matinee Daily 2.30

WILLIAM DESMOND in

"Shadows of the North"

A crashing drama of the Great Northwest.

2 Good Comedies—Pathe News

FAST "HOOP" GAMES IN CHURCH LEAGUE

Two fixtures were played in the Sunday School Basketball series of intermediate and a junior. The games played were—Christ Church vs. St. Andrews, (Junior) and Bridge Street vs. Tabernacle, (Intermediate.)

St. Andrews boys proved a little too strong for the Christ Church Quintette. The latter Five fought hard all the way but their combination was not working smoothly and as a result too many of their shots were from outside the defence; they need to work the ball in closer. St. Andrews besides showing some nice combination were "right on" in their shooting.

The full-time score in this game was Christ Church 8, St. Andrews 14.

The teams:—

Christ Church — Forwards, Rodbourne and Leanox; Centre, Blakey Defence, Smith and Morgan, Sub. Brown.

St. Andrews—Forwards, Boyce and Moffat, Centre, Greenwood, Defence, Kinnear and Miles; Subs. White and Byrne.

The intermediate game was a strenuous battle from whistle to whistle and although Bridge St. won by a margin of six points the Tabernacle boys were leading at half time by eight to six. H. Palmer made most of the points for the Tab. Team and Townsend seemed to carry nearly all the luck of the Bridge St. aggregation.

The teams:—

Tabernacle—Forwards, Clare and Rodnes, Centre, H. Redfern; Defence Palmer and H. Palmer.

Bridge St.—Forwards; Deroche and Moffat, Centre Arnott, Defence Townsend and Kerr.

O. S. D. BOWLERS DEFEAT TAX LADIES

An afternoon game was played in the Ladies League at the "Y" Alleys yesterday and the O. S. D. team by scoring from the Income Tax Office Girls, stepped into second place in the league standing but only one point chalked up against them. Miss Gilmore rolls the high total also the highest single game score.

INCOME TAX.

Miss Corwyn	95	102	123—320
Miss Hurst	76	143	90—309
Miss Quinn	112	75	106—292
Miss Ross	101	106	119—326
Miss Fargey	87	116	121—324
			1571

O. S. D.

Miss Atcheson	97	141	132—370
Miss Gillanders	109	89	128—417
Miss Byran	89	110	117—316
Miss Churchill	122	96	131—356
Miss Simmons	119	81	85—283
			1740

Twelve Hundred Lbs. of Chocolates

We have orders for nearly a thousand pounds of Laura Secord Candy. For the convenience of those who did not order before Wednesday we ordered an extra three hundred pounds. About half of these have since been ordered by late comers. Think of the Nurse, Telephone Girl, Stenographer, employes, School Teacher, your Wife, your Mother, or someone else to whom you are indebted. A box of delicious Laura Secord Candy will show your appreciation.

On account of the hundreds of boxes of Laura Secords ordered for Christmas Eve, we will have to adopt the system carried out by all Laura Secord Shops all the year round, that is, charging ten cents for each box, large or small, to be delivered in town.

PHONE YOUR ORDER IN NOW

DOLAN The Druggist

PHONE 138

INCOME TAX LADIES DEFEAT O. S. D.

The most powerful lifeboat ever built, having a radius of 150 miles, and two cabins providing accommodation for fifty persons, is under construction at Cowes for the Royal National Lifeboat Institution, stationed at New Brighton.

She will be sixty feet long and almost unsinkable. She will have so many water-tight compartments as a modern battle-cruiser, and her engines will be proof against the flooding of the engine-room.

She will also carry a throwing gun and a life-saving net, stretched amidships.

BARNEY GOOGLE AND SPARK PLUG—Hoop-la! Barney's Some Indian Himself



—By Billy de Beck

FOUR OF A KIND



This picture proves that charm and prowess do not conflict in the field of athletics. These young ladies are garbed for skating but have lost none of their attractiveness in the change of costume—perhaps they have gained. What do you think?

FIRST PHOTO OF THE MEXICAN REVOLUTION



Photo above Governor Puerto Carillo, of Yucatan, leading his adherents in a "Revl" parade in support of the Central Obregon Government near Merida. Wires now carry stories that a few hours after this photo was taken General Carrillo led his adherents with equal aplomb in support of the de la Huerta revolution. Arrow indicates Carrillo.

Bread



Germany needs food badly, if one were to judge from this photo, just arrived from Europe. It shows a scene in Berlin when the "bread man" came around.

Lady Terrington



Victor in the British election who was "kissed by duress."

"Merry Christmas"



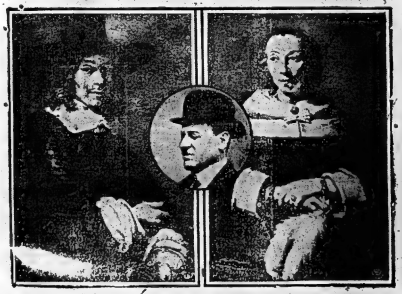
It won't be a very merry Christmas for these German. The photo just arrived from Berlin.

Getting Used To Them Now



Mrs. Lee C. Gentle, her friends believe, should claim the "long-distance" motherhood record. At the age of 42 years, she has just given birth to her 31st child. Her husband is 62. She lives in Atlanta, Ga. A brother and a sister of the newcomer (at right) are taking a peep at the infant. Inset shows husband.

Refuses More Than Half Million



Joseph E. Widener of Philadelphia (inset) refused a check for $320,331 for two Rembrandts (shown above). The offer was made by a former owner of the paintings, Prince Felix Youssoupoff of Russia.



Juvenile Grid Stars

C. N. R.
CUT RATE
MEAT MARKET
Turner & Sons
331 FRONT STREET

FEATURING THEIR OPENING

A SELECTION OF HIGH-CLASS WESTERN BEEF
AT LOWEST PRICES

SIRLOIN STEAK.....20. STEAKS .....15c. up
ROASTS.....9c. up STEWS .....6c. up
WEINERS.....23c. Little Pigs SAUSAGE 23c.
EGGS.....45c.
World's Famous Anchor Brand, C.P.C. BACON
Sliced.....30c. By the Piece .....28c.
Pea Meal Back .....35c.
Bologna .....18c.

PHONE 1272J—ALL ORDERS DELIVERED

Jane Cowl, 'Queen' of Juliets Will Appear As Melisande

By ALICE ROHE.

(Written for The United Press)

NEW YORK, Dec. 20 (United Press).—When Jane Cowl achieved her sensational triumph as the greatest of Juliets last season, she placed herself definitely beyond the realm of mere dramatic opinion into that of dramatic history. Before that event she was just a popular star of unusual beauty. Juliet established her as a great actress, all of whose interpretations now are of vital importance to the American stage.

That is why her appearance in Maeterlinck's "Pelleas and Melisande" transcends in interest the peculiar limitations of the Belgian poet's version of the old legend. We have our own mental reservations about the reiterative diffusion, the oversymbolized, insinuating mysticism of this tragedy, but Jane Cowl's Melisande will live in the annals of the stage as one of those rare and lovely things which result only from the unusual combination of personal beauty, fine intelligence, great feeling for the smallest details of artistic values, convincing authenticity which comes only from the intellectual researches of a student.

For Jane Cowl's great charm to people who do not believe that beauty is its sole reason of being, is the fact that she is perhaps the most studious and hard working of the younger actresses on the stage today. She has never been content to "get by" on her aesthetic gifts. That is why her Juliet was an epoch-making characterization. It is why her Melisande "is a thing of beauty and a joy forever" artistically. It is why it is safe to predict that she will be not only a national, but an international figure in the art world.

Rollo Peters gives a finely romantic and picturesque characterization of Pelleas. Furthermore, he has designed stage settings for this production of the Selwyns and Adolph Klauber which convey the atmosphere of Maeterlinck with unusual effective-

Mary Nash is "The Lady," by Martin Brown, in just one pleasing revelation after another. In the prologue she is a crap-haired keeper of a bar at Havre. Called a murder her story —once she sang in the Halls. Then the flash-back reveals—well, it reveals she has a voice and a beautiful pair of legs. And her one song that song! Throughout this thrilling melodrama of the honest, good girl of the music hall who wanted to be a lady, Mary Nash continues to reveal gifts lavishly. Splendid emotional acting, humorous of realistic intensity, fine repression in the yearnings of mother love tell the tale of her art. The girl becomes a gentleman," is deserted at Monte Carlo, falls exhausted in the slums of London, is befriended by the proletress. She gives her babe to an English woman to save him from his grandfather, then sells flowers in the London streets as she searches for her boy. And years later she discovers him in her bar—during a shooting scrape—a miniature around his neck. She does not reveal her identity—not even when "Tec Trevellick" tells her that the reason the boy is a gentleman is because his mother is a lady. Heartaches pathos, conviction course side by side with laughter, most of the latter contributed by Elizabeth Risdon as Fanny Luciare, a former girl of the halls. "The Lady," produced by A. H. Woods is one of the season's hits.

THE DIPLOMAT!

Possibly you have not heard the story of the lady who went to purchase shoes. She had considerable difficult to fit that shapely foot, and he said, "Well, madam, one of your feet is faster and scientific the other lady walked out in a huff.

She has the wee tots another store and had practically the same trouble. She asked the clerk the reason and he explained, "Madam, one of your feet is smaller than the other," and finally sold her six pairs of shoes.

Royalty Chooses Xmas Gifts In Most Informal Manner

LONDON, Dec. 20 (United Press).—Patrons of London shops are quite likely to find themselves choosing their Christmas presents side by side with a member of the royal family.

In these modern democratic times, members of Britain's reigning house no longer surround themselves with the pomp and ceremony that formerly characterized all shopping expeditions. A few years ago the shopping of a royal personage was attended by almost as much ceremony as a state progress. Enquiries appeared at the favored shop, rich red carpets were hurried out, a way was cleared and decorated and any vehicle in the streets was moved away.

Nowadays, Sue, the petite little miss who presides over the lace counter, or Francis, the antique dealer, may have the Queen herself as a customer without even knowing it. Usually, a few minutes before a royal customer's arrival, a telephone message is received by the managing director of the shop to be visited, who is in attendance during the visit. But sometimes there is no formality at all, and royalties go shopping as a unit of its ordinary public.

Many stores of unceremonious meet fame between King George and London shop-goers have been told, each which the following is typical. The wife of an American newspaper correspondent recently came to the city was one day in a West End shop when it was whispered that King George was about to pay the establishment a visit. As a true American, the newspaper man's wife, she immediately left off her own quest and rushed to the front door in the hope of seeing His Majesty arrive.

The store was packed, the crowds moved all too slowly, and in her eagerness to get through the door the young American woman jostled hearty against a small, ruddy complexioned, bearded man. She took little notice of him except that he was clothed in rusty tweed, wore a dark English "bowler" hat, and carried a cane. She scarcely noticed his smile and "I beg your pardon, madam"—typical courteous Englishman. With a swift nod of apology she pushed on through the door and to the sidewalk for a look at the King.

Outside the usual stream of traffic poured along the street, the usual shirt-sleeved multitudes loitered in front of the show windows. But there was no sign of royalty anywhere. Disappointed, she turned and went back into the store.

"But I thought you said the King was coming," she said to the girl at the glove counter. "Where's the King?"

"He's come, madam. Around in the sporting goods section, I think. Sure ly you saw him. You nearly knocked him over as you went through the door."

RAFFERTY'S REASON

Able-Seaman Rafferty applied to his captain for shore-leave. He had done so often before.

"What do you want shore-leave for this time?" demanded his cap tain. "It isn't your great-aunt's funeral, is it?"

"No, sir," replied Rafferty, with a grint "I not so bad as that. It's—I hates to tell you, sir."

"Come with it," said the captain, now fortified for whatever new excuse Rafferty might spring. "I'll try to stand the shock."

"Well, sor, it's bin this toirierly, I had the misfortune so, to have a brother born blind. Hearts be praised sor, but the other day his sight was restored an' he wants to see me, sor."

"Leave granted!" snapped the captain as he burst into laughter.

TICKLISH QUESTION

Professor—"Miss Glumm, how many ribs do you have?"

Miss Glumm—"Oh, my dear, I'm too ticklish to count 'em.

BRITISH WARSHIPS SAIL AROUND WORLD SEEKING FOR TRADE

LONDON, Dec. 20. (United Press). —Six British warships left Devonport the other day on the most extended cruise ever attempted by a naval squadron.

The cruise, which will extend over 200 days and carry the six vessels into all parts of the world, is the "Empire program" adopted at the recent Empire conference in London. The ships will visit all the important ports in the British Empire and assist in the expansion of British trade.

The squadron consists of the battle cruisers Hood and Repulse and the light-cruisers Delhi, Dunedin, Danaeda and Dragon.

Leaving Devonport the British men-of-war voyaged directly south to the Cape, where Christmas will be spent. The squadron will then steam northward, up East Africa and across the Indian Ocean to Singapore, which will be reached on Feb. 14. Crossing the seas of the Asiatic Archipelago, Sydney, Australia, will be reached about Easter time.

Going to Canada

Thence the voyage will continue direct across the Pacific to Honolulu and into Canadian waters. Vancouver and Esquimalt, where there will be a stop of about two weeks, extending into July. Then the squadron will steer southward, the battle-cruisers proceeding through the Panama Canal, the light-cruisers going towards Valparaiso and Callo to round Cape Horn. The cruisers will visit Jamaica and proceed north of Halifax before beginning the last leg of the voyage back to England across the Atlantic.

This is the first time in forty years that a British naval squadron has cruised around the world. A great part of the last one was done under sail.

Rub Rheumatic, Aching Joints And Stop Pain

St. Jacobs Oil stops any pain, and rheumatism is pain only.

Not one drop in fifty will require internal treatment. Stop drugging! Rub soothing, penetrating St. Jacobs Oil right into your sore, stiff, aching joints, and relief comes instantly. St. Jacobs Oil is a harmless rheumatism liniment, which never disappoints, and cannot burn the skin.

Limber up! Forget rheumatism! Get a small trial bottle of old, honest, St. Jacobs Oil at any druggist's, and in just a moment you'll be free from rheumatism, neuralgia, sciatica, backache. Don't suffer! Relief awaits you. St. Jacobs Oil is just as good for sciatica, neuralgia, lumbago, backache, sprains.

SCIENTISTS PROMISE GREAT REVELATIONS AT ANNUAL SESSION

Cincinnati, O., Dec. 20. (United Press).—Scientific revelations which go beyond the present scope of science, are to be revealed for the first time at the 75th annual meeting of the American Association for the Advancement of Science opening here Dec. 27.

Prof. Harris Hancock, of the association's Cincinnati committee, announced that revelations of vital importance to the progress of civilization will be made in several fields of science represented in the convention.

Local members of the association, however, declined to give any advance information as to the nature of the discoveries to be announced.

The convention, meeting in 15 sections and representing practically every branch of scientific study and development, will continue through to Jan. 2. Prof. Hancock, University of Cincinnati—host to the gathering—is arranging to entertain the more than 2,000 delegates, each a leader in his own branch of science.

The association now has more than 10,000 members in good standing representing the following sciences:

Mathematics, physics, chemistry, astronomy, geology, zoology, botany, economics, philology, engineering, medicine, agriculture and education.

MANY NATIONS NOW REDUCE WAR BUDGETS

By HENRY WOOD

(United Press Staff Correspondent)

Geneva Dec. 20 (By mail to United Press).—At least 22 of the leading nations of the world have, during the last two years reduced their military naval and aerial budgets.

During the entire two years an even greater reduction is now assured.

The League of Nations has just issued a summary statistics from all of the principal leaguers on the status of their armament budgets up to the end of current fiscal year.

The statistics show that as a matter of fact at least 22 nations not only have not increased their armament budgets during the past two years, but have actually brought about reductions.

England makes the best showing, as her 1921-22 armaments budgets of 202,-000,000 pounds have been brought down to 120,000,000 pounds for the 1923-24 period.

France has also made a most serious reduction in armament budgets, France's national defense expenditure in 1922 was 6,998,000,000 francs, while the national defense budget as voted for 1923 is only 5,373,000,000 francs.

In Holland the total defense expenditure has fallen from 119,000,000 florins in 1921 to 105,000,000 florins in 1923

Waterman's Pens and Pencils
For Sale at
GEEN'S DRUG STORE

Wm. McIntosh & Co.

This store will be open every evening till Christmas. All kinds of Fancy Goods on Sale at Lowest Prices.

Ladies' Handkerchiefs by the thousand 5c. to 75c.

Gloves, Mitts, Scarves, Budoir Caps, Blouses, Hosiery, Sweaters and all kinds of Underwear.

FOR THE MEN AND BOYS

Shirts, Sox, Suspenders, neatly boxed; Ties, Handkerchiefs, Sweaters, Pullovers, Gloves, Mitts, Scarves, etc.

Wool Blankets, Comforters, Auto Rugs at Reduced Prices.

Large Assortment of Towels in Bath, Guest and Hand Towels.

2nd Floor TOYLAND 2nd Floor

Toys of every description and style, Dolls and Doll Carriages, Sleighs, Wheel Barrows, Hobby Horses, all at Matchless Prices.

WM. McINTOSH & CO
Opposite Intelligencer

IT PAYS TO ADVERTISE IN THE INTELLIGENCER

Toyland

Our Christmas display of Toys, etc., is now ready. Bring in the kiddies to see them.

We would advise an early selection as stock cannot be repeated this season.

THE BEEHIVE
CHAS. N. SULMAN

HOPE FOR HIM.

"Someone told me today that I was the handsomest man in our circle."

"Oh, that's not incurable!"

"What do you mean?"

"The habit of talking to yourself."

SUDDEN CHANGE.

"I've got a bad cold, girlie."

"Yes, without a moment's warning the floorwalker took me out of furs and put me into chiffons."



Kroch Bros. Sale
Continued until Christmas

Our sale has been a tremendous success and many patrons have been made happy. Some bargains lie remain and we have added a large stock of new goods, just arrived and will continue the sale until Christmas with all articles marked down to the very lowest point possible. Here are some examples of the money-saving bargains available at this store for the remainder of the week:

MILLINERY—All must be cleared out, prices reduced to vanishing point.

Christmas Specials

SWEATERS—$1.98.
HOSE—Wool, Silk, Reg. $1.50 pair, for 98c.
BLOUSES—Clearing at $3.95 and $4.95.
COATS—Fur-trimmed, Reg. $30, Christmas Special $14.85.
CANTON CREPE DRESSES—Special $14.85.
CHILDREN'S BURBERRY COATS—latest style. Special $8.95.

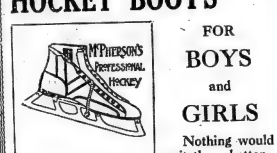
SALE CLOSES MONDAY, DEC. 24.

KROCH BROS.
330 FRONT ST. PHONE 1073



5 DAYS to Christmas

HOCKEY BOOTS



FOR BOYS and GIRLS

Nothing would suit them better

GOLOSHES

For MEN, WOMEN, CHILDREN

All the rage this season

SLIPPERS

For Every Member of the Family

A CLUB BAG

Would be a life-long remembrance

The J. T. Haines' Shoe House

Watch the Want Ads. Daily and learn how to Buy and Sell to the Very Best Advantage

THE MARKET REPORTS

Montreal quotations as supplied by Dickinson and Walbank, Members of Montreal Stock Exchange.

Atlantic Sugar	17.4
Abitibi Power	90
Brazilian Ten.	40.4
Bell Telephone Co.	127.6
B. E. Steel 1st	92
B. E. Steel 2nd	82
Canada Car Pfd.	83
Canada Car	32
Canadian Converters	86
Canada Steamships	71
Canada Pfd.	60
Can. Fd. Alcohol	39
Canadian Cotton	110
Detroit United	65.4
Dominion Glass	99.4
Dominion Bridge	67.4
Dominion Textile	92.6
Eastern Engineering	30
Laurentide	90.4
Mackay	110.4
Montreal Power	140
National Breweries	52.4
Ice Breweries	104
Penmans	145
Lyals	71
Steel of Can.	74
Spanish River Pfd.	105
Shawinigan	
Shawinigan Power	121
St. Lawrence Flour	66
" Milling and Smelting	39.6
Twin City	96
Toronto Rly.	82
Waysgamack Power	36.4
Winnipeg Electric	29.4

Banks

Commerce	182
Montreal	227
New York funds	2 9-16
Mitreis	105

MINES

Aronson	50
Baldwin	4.3
Chaput Hughes	3.7
Chiton	4.5
Hargie	5.6
Hollinger	11.25
Keora	3
Lake Shore	332
McIntyre	1.90
Newray	37.6
Trethewey	118
Wasapika	2.2
Sterling	1.47½

VICTORY A ND WAR LOANS

War Loan 1925	100.20
War Loan 1931	100.50
War Loan 1937	102.75
Victories 1922	99.25
Victories 1923	99.75
Victories 1943	100.20
Victories 1933	100.20
Victories 1933	100.20
Victories 1937	107.50

New York quotations as supplied by Dickinson and Walbank, Members of Montreal Stock Exchange.

Atchinson Topeka & S. F.	94
American Locomotive	104.4
American Can	71
American Woollen	57.6
American Smelters	60.6
American Car and Foundry	96.3
Anaconda Copper	38.2
Baltimore and Ohio	46.2
Bethlehem Steel	54.4
Coaden Co.	144.4
Canadian Pacific	93
Crucible Steel	59.4
Chesapeake and Ohio	63.2
Chandler Motor	35.7
Columbia Gas	24.6
California Petroleum	20.4
Corn Products	53.6
Continental Can	72.4
Davidson Chemical	21.7
Erie R. R.	21.6
Famous Players	79.4
Gulf States Steel	114.6
General Motors	98.2
Gen Gas	46
General Electric	43.3
Standard Oil of N. J.	126.1
Union Pacific	134.6
Utah Copper	69.4
Westinghouse Electric	46.7
U. S. Steel	95.3
Mariand Oil	9.7

How do you walk? Do you present to a stranger his or signal from side to side?

If you watch a number of pedestrians you will find that nine out of ten bear the right, return to their proper course, and then start away to the right again.

This is because our right leg is more fully developed and stronger than our left. A left-handed person usually swerves to the left in walking, for in his case the left side is the more powerful.

If a man is slightly deaf in his left ear he will swerve to the left. If his other ear is affected he will go to the opposite direction. This is because the deaf ninon slightly on the side on which they can hear least.

Short-sighted people will swerve to the side on which they have their worst eye. Even people who are perfectly well physically and whose bodies are evenly developed slagog in their walk. This is because their thoughts wander and their legs have not sufficient guidance.

Christmas

Give Something Electrical!

The Electric Grill is one of the most useful of electric appliances.

Its uses are many, can be used on the table for all light cooking. The heat can be regulated to suit.

Give an Electric Grill this Christmas.



The Hydro Electric Shop

CLASSIFIED ADVERTISING

For Sale

FOR SALE—NEW PAPETUT GEM PHOTO Printing Proof Paper. Size 4 x 5. Price $3.00. Smith Premier typewriter $25.00 Rubber stamps $3.00. Typewriter ribbons $1.00. Standard Pond axe $12.50. Good Axes $1.50 and $2.00. Pocket knives 50c and $1.00. Razors $1.50 to $3.00. Safety razor 50c. Shoe rasp 50c each. Short sounding, and chain $12.50 Pond. Good radiant home heater $15.00. Good radiant home heater with oven $20.00. Coal heater $12.50 each. 1 Pierce No 60 heater $15.00. Apply Box 29 Trenton.

FOR SALE OR RENT—10 ACRE FARM IN Township of Hillier, 1 room house, barn 24 x 40, hen house, 2 pig pens, implement and village store. ½ mile to school. Rent $100 per year. Apply to Mrs. Ida Wagar, Empire P. Ncson, Wellington. 49-tf

FOR SALE, A NEW GERHARD Heintzman piano, style 70, mahogany cellingcer cocatest. Will sell at reduced price. Apply Mrs. Sharpe, 42 Hillside St., or phone 792. 1yr-dtf

FOR SALE—LAC KINNIS OF DR. WOOD well drilled, 6 gpm. Gas, direct to Jones St. Phone 1252. 249-tfn

FOR SALE—CARTER PHOTOGRAPH Paper, like new. Cheap. Apply 66 Everett Street. 124-tfd

WE MAKE A SPECIALTY OF Hudson Seal and Persian Lamb JACKETS

We guarantee our goods, and sell at lowest possible prices

Miss M. Hayes

Show Rooms Over Sinclair's Store

GRAIN

Manitoba wheat—No. 1 Northern, bay ports, $1031/4.

Manitoba oats—No. 2, 43½; No. 3, feed 42.

Ontario Wheat—Nominal, 92c to 94c, outside.

Corn—Nominal, 91, track, Toronto.

Oats—Ontario, No. 2 white, 40c to 41c.

Milfeed—Bran, $28 per ton; shorts $30 per ton; feed flour, per bag, $2.65; middlings, $2.85 per bag.

Barley, malting, 6le to 63c.

Rye, No. 2, 72c to 75c.

Buckwheat, 60c to 72c.

Manitoba flour—Best patent, $6.10, Toronto; second patent, $5.60.

Ontario flour—$4.50 in jute bags, Montreal; $4.75, Toronto; $4.25 bulk, seaboard.

Peas—No. 2, sample, $1.20 to 1.55.

Hay—Extra No. 2 timothy, car lots, $18, track, Toronto; No. 2, $14.50; No. 3, $12.50, medium, $11 to $12.

Straw—Car lots $9.

TORONTO LIVE STOCK

Union Stock Yards, Toronto, 61 cars, 264 cattle, 128 calves, 2,003 hogs, 221 sheep and lambs.

Butchers, choice	6 60	6 50
do. good	5 50	6 75
do. medium	4 50	4 75
do. common	2 50	3 00
Baby steers	7 00	8 00
Cows, fat, choice	3 00	4 00
do. medium	2 50	3 00
do. canners and cutters	1 25	2 50
Bulls, butcher	3 00	4 00
do. Common	2 00	2 50
Feeding steers, good	5 00	5 75
Feeding steers, good	5 50	5 50
Stockers	3 50	4 50
Calves, choice	10 00	12 00
do. medium	7 00	8 50
do. common	4 00	4 50
Milch cows	60 00	100 00
Springers	50 00	75 00
Sheep, choice	6 50	7 00
do. heavy	2 00	4 00
do. culls	1 00	2 00
Lambs, cwes and wethers	10 00	10 25
Bucks	8 00	9 00
Common	5 00	7 00
Hogs—Selects, f.o.b. and watered basis, bid	8 25	
do. f.o.b.	8 50	
do. to farmer, bid	7 25	

Sugar From Sap of Palms.

Various tropical palms yield a sugary sap which is employed by the natives for making sugar and "toddy." A summary of information relating specially to the Nipa palm from this point of view is given in the Bulletin of the Imperial Institute. This palm grows in the muddy estuaries of rivers throughout the eastern tropics. The juice, which contains about 15 per cent. of sugar, is obtained by removing the flowering shoots and collecting the sap which escapes. It is estimated that it can be fermented for the production of alcohol.

It has been estimated that 18 hundredweight of sugar, or 720 gallons of 95 per cent. alcohol, could be obtained annually from an acre of swamp land planted with Nipa palms. The tree occurs over extensive areas in British North Borneo, and the authorities there are considering the question of utilising it as a source of sugar and alcohol.

Old Sheep at Weddings.

The practice of throwing an old shoe after a bride is, it seems, quite misapplied when it is done by some of her companions for luck. According to the spirit of the ceremony, which is of very ancient lineage, it should be done by a parent or guardian of the bride, as indicating a relinquishing of authority over her. Christians in feudal times, took off their shoes and handed them to their conquerors in token of acceptance. Real, from which practice this slipper-throwing custom is said to have descended.

FOR SALE—WHITE MOSIA (COUNTER Mower and Mower) 2 horse, cut 5 feet, 2 sections, 2 guards, roller in good repair, extra lot, all modern conveniences for harvesting, price for sale. Apply W. Ellis Lecators. 3-tf

FOR SALE—VERY HARDWOOD AND SOFT wood. Other qualities as well. Apply W. Ellis Lecators. Phone 2 on 1. 3-tf

COLUMBIA "F" PHONOGRAPH, MAHOGANY case, just slightly used. Easy terms. Apply Box 29 Bridge St. Phone, Belleville. Representative G. W. Young Ltd. 251-dtf

Wanted

EARN $10-$12 A WEEK—SPARE TIME. Write, typewriting music publishers; addressing, mailing, circulars, music orders, etc. Send 10c for music, information. American Music Co., 1658 Broadway Dept. A, New York.

WANTED—COOK GENERAL, GOOD wages. Mrs. Porter 34 Dundas St. 247-dtf

WANTED—14 KINDS OF UPHOLSTERING to do. Apply to J. A. Fenwick, Bridge St. Phone 1247. 1yr-dtf

WANTED—CASH PAID FOR SECOND hand clothing, furniture, stoves, or will exchange same for new goods. Any amount. Call B. Sopher. Phone 82, 36 Front St. 312-tfn

WANTED—MAID FOR SMALL FAMILY to assist for present or part time. Also sewer at home. Apply 186 Charles St. 219-dtf

WANTED—GIRL TO ASSIST IN HOUSEwork. Apply 10 Church St., or Apply Marshall, 111 Bridge St. E. 249-tfd

To Let

TO LET—NO. 186 WEST MOIRA STREET. Eight rooms, all modern conveniences. Rent reasonable to desirable tenant. Apply Lillie Locators. 220-2td

TO LET—HOUSE ON 95 CHURCH ST., AL-so on Ward street. Apply Mrs. Thos. Manley and Son. 45 St. Charles St. 219-dtf

TO LET—FRAME HOUSE. APPLY 78 COLLEGE St.

TO RENT OR FOR SALE—LARGE HOUSE and small house with 1½ acres land on Provincial highway, mile from Belleville Market. Choice location. Will accept cash 1,000 birds, 20 choice laying hens can be purchased further particulars apply 321 Front St. Belleville. N3-tfn

TO RENT—3 ROOMED HOUSE ON CORner of Bridge and Albert Sts. Apply Dr. Caldwell.

TO LET—HOUSE CORNER OF ANN AND Pavin Sts. All conveniences. Apply Percy Bray Store. 1dtf

TO RENT—The desirable residence now occupied by Mr. T. W. Collister, 99 Highland Avenue, possession, May 15th. Would alter into flats for right tenants. Rented or not. Apply C. H. Bentlebury, 312 Front St. N24-tf

TO LET—HOUSE No. 111 CAMPTON Road, Apply Box 29 Bridge St. Phone 82, 29 Bridge St. Phone 60. Apply Dan Davis 36 Front St. 252-1td

LOST

LOST—LACE SCARF FOR OVERDRESS Initial lingerie, edged with towel, on Victoria Ave. 16th. Finder please return to 16 Victoria Ave. or Belleville Rewards. 252-dtf

LOST—A BAG OF FLOUR—10 POUNDS On Victoria Ave. or Bleecker. Finder please phone 66. 252-1td

LOST—LACE SCARF WRAPPED IN A towel, between Victoria Park and Albemarle. Finder please leave at 113 College St. or Police Station. Reward. 247-dtf

BUSINESS LOCALS

Mrs. Harman will offer for sale this week some of nearly trimmed Hats at $5.00 each.

A useful Xmas Gift. 415,416, 425½ Bridge, (Upstairs).

NOTICE

We are opening our new store on Pronto Side, (formerly Canadian Cafe) on Saturday, Dec. 15th, with a full line of navel oranges and a fresh line fresh fruits for Christmas. We want to draw the attention of the public that our Front Street Store will be our headquarters in future, all wholesale orders will be taken care of from there. Buy your fruits and nuts from Pronto's Corner and we will give you the best satisfaction.

S. DOMENICO
Phone 1230, 82 Bridge St.
238 Front Street.

Hair Goods Made To Order
MADAME PEARL'S
BEAUTY PARLOR
Hair Dressing and Curling
283½ Front St. Belleville
Marcel Waving. Facial and Scalp Treatments
Shampooing and Manicuring
10 Years Experience With French Specialist
D18-1m

60c a lb.

NEILSON'S SUPERB CHOCOLATES

Home-mades or Super-Cream in ½-lb., 1-lb and 2-lb boxes. at 60c. a lb.

AT WALLBRIDGES

Chocolates — Creams — Mixed — Candy Canes, etc.

Fancy Boddied Californian Walnuts (new)

New Nuts—Almonds French Walnuts Filberts, Brazils, etc.,

Seedless Oranges—doz 40c., 50c. and 60c.

Tom Smith's Christmas Crackers

Table Raisins—Fancy Cheese Havana Cigars Egyptian Cigarettes

Delicious Coffee and Teas.

WE SELL TO SATISFY YOU

DOMINION STORES, LIMITED

The Largest Chain Grocery Stores In Canada

Californian Seedless Naval Oranges

SWEET AND JUICY SPECIAL PRICE ON CASE LOTS

45c, 55c and 69c Per Doz.

GET YOUR SUPPLY EARLY

Choice Amalia CURRANTS 2 lbs. 35c	Choice Table DATES 19c lb.	Choice Valencia RAISINS 15c lb.	New Mixed Nuts A splendid mixture 19c lb. Filberts, Almonds, Walnuts, Brazils

XMAS PUDDINGS 1 lb. 39c 2 lbs. 65c
Why Make Your Own Ours Are So Cheap

A MERRY XMAS TO ALL
Is The Sincere Wish of DOMINION STORES, LTD.

UNFERMENTED WINES 39c Bottle ALL FLAVORS

Christmas Cake 39c lb. Made at our own Bakery. Plain or Almond Iced	Windermere CHOCOLATES 35c lb. 5-lb Box $169	Fresh "Eatmor" CRANBERRIES 2 lbs. 35c	Have you tried our New Richmello COFFEE ½-lb Tin ... 33c. 1-lb tin ... 65c.

A Christmas Gift That Will be Appreciated
ALUMINUM DOUBLE BOILERS
95c
Give the Kiddies a Real STOCKING
EXTRA LARGE SIZE
49c

SPECIAL Fri. and Sat. New Seeded RAISINS 2 lbs 25c.

New Washed BRAZIL NUTS 29c lb.

Mayfield Sliced Breakfast Bacon
The quality known throughout Ontario and Quebec. lb
35c

LAZENBY'S CHEF SAUCE Bottle 23c Bottle

FRENCH BROKEN CHERRIES REAL CHOICE 45c lb.

Don't Fail to See Our Candy Display A REAL ASSORTMENT 25c lb.

BELLEVILLE BUSINESS DIRECTORY

MEDICAL

DR BRANSCOMBE
PHYSICIAN & SURGEON
64 Queen St. Phone 7.

Dr. S. R. McCready, B.Sc.
Physician and Surgeon.
X-Ray a Specialty
170A Front St. Belleville
Opposite City Hall
Phone 1200

DR. G. A. MORTON
DENTIST
Dental Parlors, 78A
340½ Front St. Phone 463

Dr. Roy M. E. Ward
DENTIST
Evenings by Appointment
250½ FRONT ST. Phone 117

DR. H. J. FAHEY
DENTIST
Evenings by Appointment
22 Bridge St., E. Phone 1158J

LEGAL

PORTER, BUTLER & PAYNE
E. Goss Porter, K.C., M.P.; E. J. Butler; Chas. E. Payne.
Barristers, Solicitors, Notaries Public, etc.
Money to loan on mortgages and investments made.
Solicitors for Union Bank
Office: 219 Front St., Belleville, Ont

DONNAN & MACAULAY
Barristers & Solicitors
D. C. Donnan, County Crown Attorney
Robert D. Macaulay
Offices: Court House Buildings, Belleville, Ontario

MIKEL & ALFORD
Barristers, etc.
W. C. Mikel, K.C. C. Alford
Solicitors for the Molsons Bank
Offices: Belleville and Trenton.

WALLBRIDGE, CAMERON & CO.
Barristers, Solicitors, Notaries, Money to Loan.
Dominion Bank Bldg., Corner of Front and Bridge Streets, Belleville, Ont.

COLLINS & CUSHING
Barristers, Solicitors and Solicitors
A. B. Collins F. C. Cushing
Offices—Above Union Bank, Corner Front and Campbell Streets. Phone 162. Company and Private Funds to Loan on First Mortgages.

PONTON & PONTON
W. N. Ponton, K.C. R. D. Ponton
Barristers, Solicitors, Notaries, Solicitors for the Bank of Montreal, Dominion Steely Co., Ltd.
Money to Loan on Mortgages
Offices: 28 North Bridge St.

INSURANCE

INSURANCE
rance Buildings—75c. to $1.50 per $100.00
Brick Buildings—50c. to 75c. per $100.00
Reduction of 10c. for lightning rod or metal roof. Why pay higher rates, when you can get cheaper rates and company guaranteed?
Bring in your policies and let me quote many rates before you renew your insurance.

CHANCEY ASHLEY.
299 Front Street . . . Belleville

FIRE, LIFE, AUTO & ACCIDENT
Fair rates and the best English, Canadian and United States companies.
Your business will receive prompt, careful and expert attention.
Insure with
THE H. F. KETCHESON CO., Limited
H. F. Ketcheson Residence, Main
22 Bridge Street.
and
W. J. MALI
Queen Insurance Co. and several other first-class companies.
278 Front St., Belleville. Phone 797

MISCELLANEOUS

HARDWOOD FLOORING
Oak, Maple, Beech and Birch.
Expert Floor Scraping.
ARTHUR SILLS
Coleman Street
Residence Telephone 782-J
Business Telephone 1381w

ASELSTINE'S
MOTOR BUS AND AUTO LIVERY
TWEED AND BELLEVILLE
Motor Bus leaves Tweed at 8 a.m.
Leaves Belleville at 2.15
Phone 238 - - Belleville

ARCHITECTURE

W. J. JOHNSON
32 Earl Street
For Plans, Fine Prices and any Architectural Design.

ARCHITECT
BEAUMONT JARVIS
ARCHITECT AND SURVEYOR
OFFICE: 8 CAMPBELL ST.
Phone 705. Belleville, Ont.

ROBERT J. E. GRAHAM
Barrister, Solicitor, Etc.
MONEY TO LOAN
INVESTMENTS MADE
Offices: Graham Building
367 Front Street, Belleville

NOTICE.
Special Meeting I. O. F.
All members of the Independent Order of Foresters are requested to attend special meeting, Thursday evening, 20th inst at Court Chambers,
Special initiations.
By order,
A. H. HARROW, C. R.,
413.316

SAY IT WITH FLOWERS
Azaleas, Cyclamen, Primulas, Hyacinths, Narcissus —Best that Grow, also Roses and Carnations.
T. GIVINS & SON
281 BLEECKER AV.
PHONE 189

NOTICE
W. E. Gartley
Phone 438w, 183 George St., Belleville
Sales agent and dealer in all kinds of wood and iron pumps, windmills, gasoline engines, hay rakes, mowers, rollers, pure copper lightning rods, phonographs, milking machines, all kinds of stable equipment, steel tanks for cooling milk.
Well Drilling a Specialty
OFFICE: 178 PINNACLE ST.
Across from Market Square.
— Call Saturdays —

Don't Forget Moir's Chocolates
"Canada's Finest"
—Beautifully Boxed
—Absolutely Fresh
—Reasonably Priced
1-lb Boxes 75c., $1, $1.25.
2-lb Boxes $2.00, $2.25.
3-lb Boxes $3.00.
Of Course you want the Best
OSTROMS
DRUG STORE



Christmas Comes but once a year
Here's the bread to give you cheer.

TAYLOR'S MADE BREAD
YOUR STAFF O' LIFE
IDEAL BAKERY
PHONE 364
39 BRIDGE STREET

POPCORN
For Christmas
The Good Kind.
10c. lb.
3 lbs. for 25c.
at
Bishop's Seed Store
172 Front St. Phone 383

Table and Boudoir Lamps
In Ivory, Metal Lamps and Polychrome finish in many novel, designs $5.00, $6.50, $7.75 and $10.00.

TABLE LAMPS
Glass and Metal Table Lamps in Colonial Copper and Bronze finish. Prices—Single light $12.50 to debatk light at $16.00 to $22.50.

CUSHIONS
In square, round and oblong shapes, made from silk, tapestry, satins and figured silks. A wonderful range $3.00 to $10.00

The RITCHIE COMPANY LIMITED

Leather Hand Bags
Envelope, Pouch and Swagger Models, about thirty styles in Pin Seal, Calf, Morocco 95c. and gradually up to $5.95.

WONDERFUL BEADED BAGS
Silk Moire, Suedes and Pin Seal qualities in novelty shapes and designs, a wonderful collection to be sure. See these at from $3.00 to $18.00.

SHOP EARLY!
It is so much easier to choose Christmas Gifts now before the store gets crowded and while goods are attractively fresh—Just out of the boxes.

Leather Goods
Centre Aisle — Main Floor

BRIDGE SETS
Beautiful leather bridge set cases, in suede finish, in shades of, brown and sand $10.00, $8 and $8.00

MEN'S JEWEL CASES
Men's Suede finished leather jewel cases in different shades, a practical gift —$2.75, $4.00 and $5.00.

CARD CASES
Playing Card Cases of Black Pin Seal Leather quality $2.50

MEN'S SOFT COLLAR CASES
Made in fancy embossed leather quality $3.00 and $3.90

MEN'S HANDKERCHIEF CASES
Made in fancy Embossed leather quality $2.50 and $3.50

BILL FOLDS
English make Bill Folds of solid leather $1.25 and $2.50

LEATHER NEEDLE CASES
A very useful gift. A lovely leather needle case, filled with complete list of needles. Prices range from 35c., 50c., 60c., 75c., $1.25, $1.50 $1.90 and $2.00.

NOVELTY ORGANDIE APRONS
Many different styles, all crisp and new, they at once captivate your admiration. They are lace and ribbon trimmed. The shades are White, Apricot, Rose, Helio and Yellow. Prices range $1.00, $1.50 and $1.75.

WOMEN'S FANCY BLOOMERS
We famous Harvey make, in Cotton, Lisle and Wool qualities. The shades are, Helio, Canary, Paddy, New Blue, Copen, Sand and Rose, all sizes, Prices range from $1.25 to $2.75.

Colorful WOMEN'S SCARFS
Your list is not complete without one. Our collection offers many suggestions. We have them in Silk, Silk Fibre, Silk and Wool and Novelty wool qualities, all the wanted shades are to be had. The prices range from $1.50 to $4.00.

French Ivory
of BEAUTY and WORTH at MODERATE PRICES
Everything for milady's dressing table, hand mirrors, Clothes Brushes, Hair Brushes, Jewel Cases Clocks, Perfume Bottles, Manicure Scissors, Files, Cuticule Knives, Trays, etc., etc., a wonderful display in many new designs.

Thousands of NOVELTY GIFT Handkerchiefs
ALL NEATLY BOXED
Colored Linen Hanzen Handkerchiefs, each 15c. Women's colored Handkerchiefs, Pure Linen quality, in all shades.
Colored Linen Handkerchiefs, each 25c. A lovely and varied assortment in women's Hemstitched Colored Linen Handkerchiefs.
Irish Lawn Handkerchiefs, lovely quality Irish Lawn, Handkerchiefs, with embroidery worked corners. Two in a Gift Box at 60c.
Boxed Handkerchiefs, lovely quality Irish Lawn, one in a box at 25c.
Pure Linen Handkerchiefs, a hand embroidered and Hand Drawn Hem Handkerchief of Sheer even quality, two in a box for $1.00.

FANCY BRASSIERES
Pink Satin, lace trimmed Brassieres in different styles at $3.50.
In White Wash Satin, very special at $1.50.

SILK VESTS
Jersey Silk quality Opera Tops in shades of Pink and White. Special at $3.95.

DRESSING JACKETS
In Crepe de Chine and Fancy Crepe, qualitiesall the wanted shades $3.00 to $7.50.

Christmas Gift Novelties
Ornaments, Bath Pin Cabinets, Toilet Cabinets, etc.
SILK LINED SUEDE GLOVES
French Suede qualities $3.00, $3.50 and $4.00.

A Wonderful Display of Polly Chrome
Attractive and useful, the prices are marked to clear. Candle Sticks, Comports, Fruit Stands, Book Ends and Lamps. (Main Floor).

KIMONOS
Women's Elderdown Bath Robes and Kimonos, made in Chin-Chilla finish, in plain shades of Helio, Mauve, New Blue, also pattern effects in contrasting shades. Priced at $8.50 to $10.00.

Crepe Kimonos
Fancy Crepe Kimonos, some thing new and different, made in drawn black pattern in shades of Helio, Apricot, Yellow, New Blue, Copen, Rose & Pink with ribbon trimming of contrasting colors. Priced $3.50 to $7.00.

Silk Bloomers
Women's Extra Silk quality, Jersey finish, Silk Bloomers in Black, Navy, Grey and Pink. Specially Priced $4 and $4.50

MEN'S SILK HOSE
All the wanted shades in such high grade makes as Holeproof, Penman's and interwoven qualities and fancy weaves, also clox. Priced $1, $1.25, $1.50 and $2.00.

SILK & WOOL QUALITIES
In different shades at 75c., 85c., and $1.00 pair.

CASHMERE HOSE
Of English and domestic qual ity, in all shades and effects in plain, fancy ribbed and elex designs, including Penman's, Circle Hat, Wolseys and Morley's make. A wonderful display. Priced 75c., $1.00 and $1.50.

MEN'S GLOVES AND MITTS
A warm long wearing Mitt, Brown, Mocha with real lambs wool skin lining. Priced $3.50
Lambs wool skin lined Gloves in Brown Mocha at $3.50.

MOCHA GLOVES
Wool lined qualities in Browns and Grey shade. Priced $2.00 and $2.50.

BOUDOIR CAPS & BANDS
In lovely quality Satin and Silk with lace trimmings. Prices range $1.75, $2.00, $2.50 and $2.75.

STORE HOURS
MAIN STORE: Open 8.30 to 6 o'clock p.m.
Saturday—8.30 a.m. to 10 p.m.
MEN'S STORE: Open 8.30 a.m. to 6 p.m. and every evening, 7 p.m. to 9 p.m.
Saturday 8.30 a.m. to 10 p.m.

BATH RUGS AND MATS
"IDEAL XMAS GIFTS"
In Rag, two tone Repp and Chenille qualities, comes in nice warm, soft shades of Rose, Blue and Gold. $3.95 to $10.00.

CARPET SWEEPERS
The famous "Bissell's" Carpet Sweepers in Mahogany, Walnut and Oak Finish with nickle trimmings (cleans and sweeps thoroughly). A useful gift indeed. $6.50 to $7.75.

A Special Sale of Cut Glass—Half Price
This comprises all our Cut Glass, China and Old Country Novelties, consisting of Candle Sticks, Comports, Candy Jars, Fruit Dishes, Sherbets, Vases, Water Sets, etc., etc., All Clearing at HALF-PRICE.

GIFTS FOR THE MEN FOLKS
MEN'S BATH ROBES
English Pure Wool and Elderdown qualities in Plain and Fancy Patterns designs, with border bottom; trimmed with silk braid and girdle cord. Very Special at $12.00 and $15.00.

DRESSING GOWNS
Men's Silk Jacquard Pattern Lounging Robes or Dressing Gowns in floral design, in shades of Blue and Black, and Gree nand Black. Specially Priced at $15.

COMFY HOUSE COATS FOR DAD
Plain and Mottled Patterns in Wool and Elderdown qualities all beautifully trimmed in many lovely shades, $12.00 and $15.00.



SILK SHIRTS
Wash Silks, Irish Silk Poplins, English Broadcloths and Tricotines in plain solid shades and fancy stripes $5.50 to $7.50

MEN'S SCARVES
Lovely silk qualities in many beautiful patterns $3.00 to $5.
Wool Scarf special at $1.00
Silk and Wool and Brushed Wool qualities priced $1.50 to $2.50.

BELTS
Attractive and Different in real leather and composition qualities, trimmed with Sterling Silver, nickle and also mimum Buckles of neat design plain and fancy initial, all neatly boxed. Priced $1.00 to $2.50 complete.

SWEATERS
See the popular White Sweat er in roll collar and open neck style of strictest weave. Priced $3.00 to $8.00.

MEN'S NECKWEAR
When you think of Men's Neckwear—Think of Ritchie's Men's Store.

BEAUTIFUL CUT SILK QUALITIES
In new patterns and designs Priced 50c., 60c., 75c., $1.00, $1.50 and $2.00.

KNITTED SILK NECKWEAR
Knitted Silk Cravats in plain Black and fancy color combinations. Priced 75c., $1, $1.50, $2.00, $2.50, $3.00 and $3.50.

UMBRELLAS
Silk and Wool Tops with Silver mountings, ready for initial and beautiful handles at $2.50 to $5.00.
Special Value Silk and Wool Top with ivory mountings on handle at $2.75 each.

MEN'S HANDKERCHIEFS
They're Always Useful
Pure Linen qualities of Irish manufacture, Priced 25c., 35c., 50c., 60c. and 75c.

INITIAL HANDKERCHIEFS
Pure linen qualities with embroidered initial 50c. and 75c. each.
Fancy colored border Handkerchiefs, special 15c. each or 2 for 25c.

SILK POCKET HANDKERCHIEFS
In plain Silk and Crepe de Chine qualities. Priced 50c., 75c., $1.00 and $1.25.

GIVE HIM A SHIRT
A Man's Most Favored Fancy
Hundreds to choose from in Percales, Chambrays, Madras, Prints, Corded Fabrics and Priced $2.00 to $4.00:
English Cloths, sizes 14 to 18.

Smoking Sets
Table style, mahogany base with heavy glass tray, very special $1.00 to $2.50.

Pedestal Sets
In mahogany and metal very special $2.50 to $5.

Ottawa—Approach of the Parliament Sessions, evidenced here in business activities in the Capital.

New York—Christmas in New York city is not as keen as in former years dealer say.

PORTO RICO SENDING COMMISSION TO FIX FUTURE OF ISLAND

Washington, Dec. 19 (United Press)—The establishment of Porto Rico as a non-incorporated state of the United States of America is the novel solution proposed by Felix Cordova Davila, resident commissioner here, for the future of the island. This radical idea was suggested in an interview with the United Press.

A Porto Rican special commission, authorized by the insular legislature, is now en route to Washington, to press the United States government for an extension of its freedom regarding the ultimate political future of the island.

Different views prevail among parties in Porto Rico. The Republican party favors a liberalizing full statehood. The Unionist leaders, taking into account the economic dependence of the island upon this country, will press for a less drastic solution. Davila's view accords with the position of the Unionists.

The proposal for the establishment of Porto Rico to as a non-incorporated state, although of an apparently radical character is, in fact, in keeping with the present relationship of the island to this government, Davila believes. He calls the attention to a decision of the United States Supreme court by which it was held that Porto Rico, although a completely organized territory, is not a territory incorporated into the United States. The establishment of a state not incorporated in the Union would be a logical next step.

The establishment of such a state would involve cessation both of the local sovereignty of the island and of the federal sovereignty. The island would elect its own government.

Davila believes that such a solution would assure the perpetual loyalty and affection of his countrymen toward the United States.

PROTECTION BRITISH ISSUE
(Buffalo Express.)

But even if Mr. Baldwin is not able to form a coalition, the Liberals cannot comfort themselves with the belief that protection is a dead issue. It will remain a live issue so long as there is such a wide variation in commodity values, as measured in money throughout the world. Britain's inequitable margins will again not avail her now and may never be like all imperial factors, in the renewed prosperity that it was in the last half of the last century.

THIS CHRISTMAS—
LET your holidays be complete and You you the greatest pleasure and enjoy to the
If your home does not include a phonograph you are the one person that cannot appreciate the pleasure which is removed from your home life.
Do the right thing by yourself this Christmas and let us put a machine in your home on our special holiday deferred payment plan.
(Sign of MUSIC STORE)



The only Phonograph to Win a Gold Medal in Open Competition.
GERHARD HEINTZMAN, LTD.
299 FRONT STREET. PHONE 1031



Victrolas and Records
VICTROLAS FROM $37.50 to $325.00
Suitable terms for payment can be arranged.
VICTOR RECORDS
Xmas hymns and songs sung by the greatest artists in the world.
Kiddie Records, Nursery Rhymes and stories, in books with pictures and words as sung on the record.

Musical Instruments
—VIOLINS
—TENOR BANJOS
—GUITARS
—ACCORDEONS
—MOUTH ORGANS
—JAZZ WHISTLES
—RECORD ALBUMS, Etc.

FOUNTAIN PENS
Swan ..... $3.00 up
Waterman's ..... $2.75 up
Wahl ..... $2.75 up
Other Fountain Pens 50c., $1.25 and $2.00

Candy
BETTY BROWN 60c. lb.
In 1 and 2 lbs. boxes.
Special discounts to manufacturers and offices in quantity orders of 25 boxes and over.
NEILSON'S CHOCOLATES
In handsome packages, most attractive for Xmas Gifts 60c. to $7.00
HUYDER'S CHOCOLATES
All prices from $1.00 up

Hand Bags
SPECIAL BARGAINS IN HAND BAGS
$5.00 and $6.00 Hand Bags for $2.99
We also have some very fine quality of English Hand Bags ranging from $5 to $15.

Marconi Radio Sets ..... $6.00 and up
SPECIAL—Regular $6.00 Set of Head Phones for $3.49

White Ivory
Toilet Sets, Manicure Sets, Combs, Brushes, Mirrors, Jewel Cases, Clocks, Nail Brushes, Nail Files, Button Hooks, etc., best value obtainable.
VANTINES GOODS
We have a wonderful display of Vantine's high-class oriental goods.
Incense Burners, a hundred different designs.
Compacts, beautifully gotten up, prices ranging from $3.50 to $6.50.

DOYLES DRUG STORE
MANY OTHER GIFT SUGGESTIONS

Complete lines of following world known perfume makers,
COTY, Paris
RIGO, Paris
PIVER, Paris
YARDLEY'S, London
HUDNUTT, New York
VACUUM BOTTLES ... 75c.
LUNCH KITS, Complete $1.25

LOWEST PRICES
To Reduce Large Stock
TICKELL & SONS CO,
FURNITURE AND UNDERTAKING
PHONE OFFICE 2; RESIDENCE 280

The Daily Intelligencer

THE WEATHER
Moderate winds; cloudy, Saturday—Easterly winds; mild; still slightly

VOL. LVI. BELLEVILLE, ONTARIO, FRIDAY, DECEMBER 21, 1923 Sworn Daily Circulation 6,318

OTTAWA GLOOMY OVER VICTORY IN KENT

BRIDE'S FEARS DETER FORMER GREEK PREMIER

Regency is Declared With Admiral Coundouriotis at Head

REPUBLIC PROBABLE

Proclamations May be Issued Within Next Few Days

(United Press Despatch)
Athens, Dec. 21.—Determined efforts to persuade Ex-Premier Venizelos to overcome his hesitancy and the fears of his newly-acquired bride, and return to the helm of affairs in his native land, were made today by the present Government.

Athens, Dec. 21.—Admiral Coundouriotis has assumed the regency of Greece.

Col. Plastiras, of the military directorate, administered the oath to the new regent at six o'clock last evening in the presence of the holy synod and members of the Cabinet.

It is possible that a republic may be proclaimed in the next few days.

COUNCIL SHELVES BUTCHERS' PLEA

City Council Members Appoint Committee to Meet County Council

The cutting up of meat on the market as at present in vogue will not be interfered with by the present council.

A petition was presented from the butchers of the city requesting that a license of $50 be issued to each person cutting up of meat so that it be sold only in the quarter.

The 1923 City Council passed a recommendation last night when they decided that the Council would take no action on the request of the butchers for cutting meat on the city market and that the treasurer be requested not to issue any butchers licenses until after the first meeting of the 1924 Council.

At the committee meeting the butchers' petition was discussed at length.

An application made by Albert College Board to lower a culvert across the Dundas road, near the new college building was recommended by the Public Committee of the Civic Committees. The recommendation will no doubt be endorsed by the Council.

LOCAL MANAGER GOES TO TORONTO

H. C. Hatch Has Taken Over Goederham and Worts Business

Toronto, Dec. 21.—It was announced yesterday from Montreal that H. C. Hatch of Westmount, Quebec, has resigned his position as General Manager of the Consolidated Distilleries, Belleville, to take over the business of Goederham & Worts, Limited, in this city.

Mr. Hatch is now in the city and is really in control of the Toronto business, which is now known as the Goederham family.

Sir Joseph B. Davis, President of the Consolidated Distilleries, Limited, said he was not interested in any way. His name, no doubt, became associated with the deal, he said, through the fact that Mr. Hatch, a former employee, negotiated the sale of the Toronto transaction.

W. G. Goederham, President of Goederham & Worts, Limited, admitted on Wednesday night that negotiations for the sale of the distillery were on, but that Sir Mortimer Davis had nothing to do with the deal.

COMING EVENTS

MOVING PICTURES TONIGHT
John Street Sunday School at 7 o'clock. The Christmas Surprise. "The Fisherman's Daughter." "Bill's Christmas Present." "Sparring Partners." Another comedy—"Oh! When Jam."

Twilight Dance at The Johnstone School of Dancing, Christmas Day 3 to 6 o'clock. Box Tea Orchestra. 121-2d

Choral Concert at St. George Church by School Children. Tea will be served. Choir Girls—Parish Hall. Thursday, Dec. 27th, at 4 o'clock. Silver collection. 122-1d.

Saturday evening Assembly. The John Stone School of Dancing. 8.30 to 12. Usual admission. Extra Wednesday. Phone for lesson by appointment. 122-1d.

Christmas cheer for the children at the shelter may be left at Hotel Quinte, Mon. Dec. 24th, 10 a.m. to 3 p.m.— 122-2d

Obregon Himself Takes Command!



President Obregon of Mexico himself went to the firing line to direct his federal troops against the rebels. Photo shows him arriving at Irapuato, Jalisco on western front. Only a few weeks ago Obregon was seriously ill.

ORDERS JURY TRIAL IN HOME BANK CASE

Attorney-General Nickle overrides Ruling of Mr. Justice Middleton who Issued Mandamus Order Granting Single Judge Trials

Toronto, Dec. 21.—Promptly upon the issuance by Mr. Justice Middleton yesterday of an order of mandamus against Hon. J. Daly and Home Bank defendants the right to a single judge trial, Attorney-General Nickle, acting upon his prerogative under section 583 of the Criminal Code, instructed that the men must stand a jury trial on the conspiracy charges. Mr. Justice Nickle at the same time instructed D. L. McCarthy, K. C., to launch an appeal, in connection with the charges under the Bank Act, against the ruling of Mr. Justice Middleton granted yesterday.

Authority Under Code.

In so far as the conspiracy charges are concerned, the Ontario Attorney-General has the authority under the Criminal Code to order a jury trial where the offence charged is punishable with imprisonment for a term exceeding five years. It was the authority that he exercised yesterday after the issuance of Mr. Justice Middleton's order.

In the case of the charges under the Bank Act, however, he has no such authority, because the only penalties with imprisonment terms of less than five years. He took the case direct upon to the Crown and ordered an appeal.

Speedy Trial by Jury.

The effect of Attorney-General's step-ping at Osgoode Hall and Queen's Park in connection with the Home Bank case is that, while the charges under the Bank Act may now be tried by non-jury methods, and perhaps years, in fact disposes on appeals, the main charge of conspiracy must be tried by an Assize Court jury on compulsory charges.

D. L. McCarthy, K. C., the Crown's special prosecutor, in addition will prosecute the charges under the Bank Act, directions for the year 1921-25 under section 873, and the defendants will be indicted on these before an Assize Court jury here or some other place.

Continued on page Seven

SUBURBAN AREA PROBLEM IS UP

Decide to Leave the Market Meat Cutting Proposition to the New Council

The suburban area question was discussed at the recent County Council meeting and a committee consisting of Warden and County Clerk Wm. Nugent was appointed to meet a similar committee at the city council to consider the matter.

At the Civic committee meeting last night the following recommendation relative to the matter was adopted:

Recommended that a committee consisting of Ald. Ashton Patterson and Greenleaf be appointed to meet with a committee from County Council re suburban area.

Mother Shoots Bride On Her Wedding Day

(United Press Despatch, Exclusive To The Intelligencer)

New York, Dec. 21.—Determined that her son should not wed Elsie Orger, 18, after a three-year courtship Mrs. Concetta Bienco shot the young bride in the breast Thursday which was to have been the wedding day.

THREE CARS DESTROYED BY FIRE GROCERIES WORTH $1,000 LOST

When fire of unknown origin broke out in the barn at the rear of the S. A. Sunday School premises at 12.10 a.m. approximately $1,000 worth of property belonging to H. D. Ferris, Coal Bridge Street, grocer, were destroyed. Three cars were burned.

A Ruby Brand Chevrolet Car and a Ford runabout, the property of Home, and a Oldsmobile car owned by Mrs. Ferris, were destroyed. The cars were stored in the barn were totally destroyed. Mrs. Ferris car had $1200 insurance which will only partially cover the loss. The property of Mrs. R. C. Page, situated at Front Street, Coal Bridge and Mrs. Chisholm, 30 Foster Avenue, attends to the local business for the Ferris.

How the fire originated is a mystery as Mr. Ferris and family have been out of town for a week. The fire was discovered by Mrs. Ferris' son Ernest Ferris, who was passing the premises on his way to the Sunday School. The fire had gained such headway that the fire brigade was powerless to save the barn and contents. The fire was discovered at 12.10 a.m. and the fire brigade was called out at 12.15 a.m. but by the time they arrived the barn was a mass of flames and the fire had spread to the adjoining buildings. The fire brigade responded quickly and saved the dwelling house and other buildings in close proximity.

The loss will be partially covered by insurance.

ASK AMERICAN TO HEAD EXPERT BODY

Paris, Dec. 21.—The Reparations Commission decided to-day to request Charles G. Dawes, former director of the budget, of the United States, to act as president of the committee of experts which will investigate Germany's finances.

A regular meeting of the Board of Education will be held this evening when reports will be received. Trustees will be entertained at an informal supper at Hotel Quinte by Chairman H. W. Ackerman. There is considerable business before the Board meeting.

SANTA CLAUS VISITS S. A. SUNDAY SCHOOL

A Christmas entertainment took place last evening at the Salvation Army building, Station Street, being under the auspices of the S. A. Sunday School. Bro. W. Hart was chairman of a delightful programme was given by the children present which some recitations and choruses. Mr. and Mrs. Hart played the piano. Candy and distributed toys to the children, which were provided by the Belle Ewart Ice Company. Candies were also given the scholars.

One in Every Thirty Receives "Poor-Relief"

(United Press Despatch)

London, Dec. 21.—Unemployed statistics show that one person in every thirty is receiving poor law relief in England and Wales. Those employed men refused work at thirty cents an hour, cleaning out a reservoir.

Frenchman Ends His Life in Novel Manner

(United Press Despatch, Exclusive To The Intelligencer)

Montpelier, France, Dec. 21.—A French railroad engineer, Paul Fabre, wishing to end his life, took out an engine started it on the main line, rod running ahead of it, threw himself on the track and was killed.

HOCKEY SCHEDULE DRAWN FOR GROUP 2

Belleville, Trenton and Picton Junior Teams to Open Season January 7th.

The playing schedule for group No. 2 of the Junior O. H. A. was drawn up at a meeting which was held last night in Gilbert Hotel, Trenton, which was attended by the officials of this city.

Three teams comprise this group Belleville, Picton and Trenton, and a schedule of games to be played on Victoria Day will be drawn up. The schedule is as follows:

Jan. 7th—Trenton at Belleville.
Jan. 9th—Belleville at Trenton.
Jan. 11th—Trenton at Picton.
Jan. 14th—Belleville at Trenton.
Jan. 16th—Belleville at Picton.
Jan. 21st—Picton at Trenton.
Jan. 31st—Trenton at Belleville.

LOCAL ORANGEMEN PAY FRATERNAL VISITS

The Degree Team of the Royal Scarlet Chapter of this city paid a fraternal visit to Plainfield Lodge on Thursday evening and conferred the esshall degree on a number of candidates. At the conclusion of the work the pleasures of table hospitality to which the degree is founded were thrown on the tempers and Mr. D. Gerrard, Lincoln Rev. Comp. Gorn delivered an address showing how the Orange Order had come where pointed forward to the hope of the world, the Prince of Peace.

On Wednesday evening the team visited Point Ann and there conferred the degree on a class of candidates. At the close, light refreshments were served by the Point Ann companions.

Shortest Day of Year Accompanies Longest Night

Today, December 21st, is the shortest day of the year, and tonight will be the longest night. Those who have deferred the evil day and have yet to wrap, tie and address those gift parcels will have a real long night in which to work. Of course workers will still "do time" for the usual number of hours unless the Hydro employees decide to stop early.

WILL ASK MACDONALD TO RECOGNIZE SOVIET

(United Press Despatch, Exclusive To The Intelligencer)

London, Dec. 21.—Negotiations already opened by representatives of Soviet Government with the Labor Party for immediate recognition as soon as the Labor Party assumes power.

Premier Franz Falls.

Paris, Dec. 21.—France's fear over what may happen if Ramsay MacDonald, Labor Leader, becomes Prime Minister of England, is reflected in the continued fall of the Franz, Europe's second greatest nearing twenty to the dollar.

Attacks Press

London, Dec. 21.—Mr. Ramsay Macdonald, Labor leader, in a forward to the Labor year book, criticises the press, saying that there is no matter for disturbance a high standard of accuracy is maintained, but the present opinion comes into play, the bias is obvious.

County Loses Appeal In Clinton Damage Case

Mr. F. E. O'Flynn received a wire late this afternoon from Ottawa informing him that the damage case of Clinton against the Bell Phone had been decided in favor of the plaintiff in the sum of $1,200. The appeal was dismissed with costs.

PULLMAN PORTER PAYS HEAVY FINE

Sells Two "Crocks" Pays $500 and Gets the "Pullman Porter Blues"

Lindsay, Dec. 21.—R. Richardson, pullman porter on C.N.R. train which arrives at Lindsay from Toronto at 6.30, convicted in police court here yesterday on a charge of selling liquor to a young man who was taken into custody

Christmas Supplies Spilled When C.N.R. Train Is Wrecked

When eight cars of a train load of Christmas and mail were left the rails at Whitby East night at 11.30 p.m. one mile from the station, one were slightly damaged, and traffic was delayed but for minutes. Passenger train No. 16 was 6 hours late and Belleville passengers did not arrive here from Toronto until early this morning. Mail, express and cars were taken to Whitby, and then transferred to the train cleared. No one was injured.

RAILWAY CHIEF'S ESTATE RATED AT 15 MILLIONS

Million and Half Dollars Each to Sole Surviving Son and Six Daughters

FOUR EXECUTORS

Province of Ontario Will Probably Get $1,050,000 Slice

Toronto, Dec. 21.—The will of the late Sir William Mackenzie is not yet ready for probate. The inventory will cover assets on various islands and concerns. The best estimate that can be made at present indicates that the minimum value of the estate will not fall below ten million dollars and may rise to high as fifteen or sixteen million dollars.

The late Sir William Mackenzie contemplated a speedy realization of the properties bequeathed by his last will and testament. The will appoints the following executors:

R. J. Fleming, business associate and close personal friend.

Joseph Mackenzie, only surviving son.

Scott Griffin, son-in-law.

Major Frank McCarthy, son-in-law.

Hugh Cameron, grandchildren.

The will bequeaths five thousand dollars to each of the eighteen grandchildren of the late Sir William Mackenzie. There are other minor bequests. The will empowers the executors to exercise their discretion in the realization of the assets included in the estate. The will provides that can be made at present is that the realization will give the widow of Sir William Mackenzie and each of the daughters of Sir William Mackenzie from one million five hundred thousand dollars to two million dollars. The chief items named in the will are:

Joseph Mackenzie, son.
Mrs. Scott Griffin, daughter.
Mrs. Frank McCarthy, daughter.
Mrs. Cyril Andrews, daughter.
Mrs. Gerald Hanbury, daughter.
Countess de Lesseps, daughter.
Mrs. Jolante, daughter.
Gertrude Shaw of Estate

The realization of the estate provides for a bequest of one million, five hundred thousand dollars to each of the children.

The total value of the estate will be somewhere in $10,000,000.

The estate duties payable by each heir would be $150,000.

Thus the Province of Ontario would collect $1,050,000 on the Mackenzie estate from the seven principal heirs subject to possible deductions on account of sums included in the estate but outside the province.

"GO STRAIGHT" IS RYAN'S ADVICE

Minneapolis, Minn., Dec. 21.—"My boy, if you want to be a success, never taking last week about how nice it would be to have Tommy Ryan in the cabin, gray walls of Kingston," said Tommy Ryan, former middleweight champion, in a recent interview. "My boy, don't be too much of a sissy because the peppers may get me before them. It was here a few days ago but I'm not afraid. Today he is lying on a marble slab at the morgue and I'll be there before long.

"Richie here I want to say it doesn't pay. Brown and Ryan are not paying mine every day I spend in a cell. It's better to go straight and not have the coppers hounding you. Our experience should be a lesson to everyone."

on the train by special officer W. H. Howard of the C. N. R. and Provincial Constable Bovey.

Richardson was fined $500 and costs, or in default twelve months in the bastile of liquor and bottle of beer selling. He is believed to be connected with

RICHIBUCTO VICTOR IN CLOSE ELECTION

Alexander Doucet in Contest for Seat of A. T. Leger, late Liberal Member, Overcomes Adverse Majority of 1,530—Gain of More Than 1,700 Votes Made in Total of 7,500.

Richibucto, N.B., Dec. 21.—Alexander Doucet, Conservative, was yesterday returned by the electors of Kent County to fill the Federal vacancy caused by the death of A. T. Leger, Liberal, defeating his Liberal opponent, Alfred Dourgeois, by approximately 200 votes after a small poll to hear from. Doucet's victory involved the overcoming of an adverse majority of 1,530, a change-over in all of approximately 1,700 votes in a total vote of 7,500.

In Doubt To Last

While Doucet led throughout on the returns as they were received, the issue was in doubt until the last. Th. Morning poll, Lake Stream, gave Doucet a majority of one with a total vote of ten. Richibucto, 6 of 1921.

In a statement the day ing the results, Alexander Doucet, the successful candidate said: "I ascribe my victory to the dissatisfaction among the people over the management of the Canadian National Railways and the sacrificing of maritime interests in every many instances. Moreover, the introduction of Provincial issues, the hordes of campaigners brought down from Ontario and Quebec to defend them how they should vote. Their talking was the most unfortunate thing that occurred during the war, and their constant reference to the Provincial issue served to hinder rather than help their cause in my judgement. The inventions of the country by Premier P. J. Veniot, with the concentration of Provincial issues, all in more good thus harm to our cause and the result showed how strong the present Provincial administration is in the estimation of the electorate of the County. In a week the result demonstrated that Kent County could not be bought."

Alfred Dourgeois, the defeated candidate had no preference and to cite not a statement.

Thus to Record

By returning a Conservative can late in todays election, Kent County has reversed the trend of the last record, having returned a Conservative, A. T. Leger, Liberal, in 1921. The County since Confederation. The campaign preceding the election was a most spirited one, with both sides leaving no stone unturned to ensure victory. It was generally conceded that the election would be a close fought one, and it developed. The result was not known until the last poll had been heard from. The Hyl-

fax result, it is admitted, had come celebrated by a general voting.

Kent Defeat Serious

Ottawa, Dec. 21.—Following the Halifax result, the Government defeat in Kent is most serious for the King Administration. In 1921 the Liberals carried this French-Canadian constituency by about 1,700 votes with the same candidate who carried the Conservative party to victory yesterday by over two hundred. The constituency being French-Canadian makes the reversal in public opinion ever more remarkable, and brings into to the Conservative party a French-Canadian representative, the first in many years.

No effort was spared by the Government to hold this constituency and two prominent Quebec leaders, headed by Hon. Ernest Lapointe and Hon. Rodolphe Boyer, made every effort to put the Government's achievements in a favorable light. They had subsidiary arguments in the form of a new railway and a fishery district, as well as a promise to withdraw the mounted police. To these inducements the Government appeals were added the full weight of the Provincial Government led by Premier Venizelos, a native of the county.

The Conservatives, Hon. J. B. M. Baxter and R. H. Hanson were assisted by Dr. Landry, former Provincial Secretary, and by Richard Leary.

The result must have a great effect on the Government of Hon. King Government. It will also have an effect in Quebec and Mr. Bourgeois can now appeal to that Province with the declaration of the French-Canadians of New Brunswick, who have repudiated the Liberal party because they were rumored to-day that, if the Government lost Kent, they would resign from the country, but this threat is not treated seriously, as the Government will hang on until

(Continued from page one)

CONSERVATIVE VICTOR IN NEW BRUNSWICK BY MAJORITY OF 200

Alexander Doucet in Contest for Seat of A. T. Leger, late Liberal Member, Overcomes Adverse Majority of 1,530—Gain of More Than 1,700 Votes Made in Total of 7,500.

CONSERVATIVES JUBILANT OVER RESULT

Administration Officials at Capital Frankly Concede Seriousness of Blow to Government—Second Reverse within a Few Weeks, Special Election is Held Not Improbable.

(Special to The Intelligencer)

Ottawa, Dec. 21.—Great gobs of gloom vitiated Christmas cheer in administration circles to-day as a result of the Conservative victory in the constituency of Kent county, New Brunswick, yesterday. Incidentally there was rejoicing in the Conservative camp.

Following so closely upon the Conservative victory in the Halifax constituency, Liberal leaders do not hesitate to admit that the situation bodes ill for the Government. Possibility of a special election is freely discussed.

Richibucto, N.B., Dec. 21.—Alexander Doucet, Conservative, was yesterday returned by the electors of Kent County to fill the Federal vacancy caused by the death of A. T. Leger, Liberal, defeating his Liberal opponent, Alfred Dourgeois, by approximately 200 votes after a small poll to hear from. Doucet's victory involved the overcoming of an adverse majority of 1,530, a change-over in all of approximately 1,700 votes in a total vote of 7,500.

In Doubt To Last

While Doucet led throughout on the returns as they were received, the issue was in doubt until the last. The morning poll, Lake Stream, gave Doucet a majority of one with a total vote of ten. Richibucto, 6 of 1921.

In a statement the day ing the results, Alexander Doucet, the successful candidate said: "I ascribe my victory to the dissatisfaction among the people over the management of the Canadian National Railways and the sacrificing of maritime interests in every many instances. Moreover, the introduction of Provincial issues, the hordes of campaigners brought down from Ontario and Quebec to defend them how they should vote. Their talking was the most unfortunate thing that occurred during the war, and their constant reference to the Provincial issue served to hinder rather than help their cause in my judgement. The inventions of the country by Premier P. J. Veniot, with the concentration of Provincial issues, all in more good thus harm to our cause and the result showed how strong the present Provincial administration is in the estimation of the electorate of the County. In a week the result demonstrated that Kent County could not be bought."

Alfred Dourgeois, the defeated candidate had no preference and to cite not a statement.

Thus to Record

By returning a Conservative can late in todays election, Kent County has reversed the trend of the last record, having returned a Conservative, A. T. Leger, Liberal, in 1921. The County since Confederation. The campaign preceding the election was a most spirited one, with both sides leaving no stone unturned to ensure victory. It was generally conceded that the election would be a close fought one, and it developed. The result was not known until the last poll had been heard from. The Hy-

fax result, it is admitted, had come celebrated by a general voting.

Kent Defeat Serious

Ottawa, Dec. 21.—Following the Halifax result, the Government defeat in Kent is most serious for the King Administration. In 1921 the Liberals carried this French-Canadian constituency by about 1,700 votes with the same candidate who carried the Conservative party to victory yesterday by over two hundred. The constituency being French-Canadian makes the reversal in public opinion ever more remarkable, and brings into to the Conservative party a French-Canadian representative, the first in many years.

No effort was spared by the Government to hold this constituency and two prominent Quebec leaders, headed by Hon. Ernest Lapointe and Hon. Rodolphe Boyer, made every effort to put the Government's achievements in a favorable light. They had subsidiary arguments in the form of a new railway and a fishery district, as well as a promise to withdraw the mounted police. To these inducements the Government appeals were added the full weight of the Provincial Government led by Premier Venizelos, a native of the county.

The Conservatives, Hon. J. B. M. Baxter and R. H. Hanson were assisted by Dr. Landry, former Provincial Secretary, and by Richard Leary.

The result must have a great effect on the Government of Hon. King Government. It will also have an effect in Quebec and Mr. Bourgeois can now appeal to that Province with the declaration of the French-Canadians of New Brunswick, who have repudiated the Liberal party because they were rumored to-day that, if the Government lost Kent, they would resign from the country, but this threat is not treated seriously, as the Government will hang on until

(Continued from page one)

Shoulder Is Fractured In Auto-Crash on Highway

Returning from a Christmas Tree entertainment at Sprite's Church at 11.15 last night a car driven by William Blatherwick, of Moira, overturned and completely ran into Rogers, collided with a car driven by Joseph Lafleur, of Point Anne. But cars were travelling slowly, but enough damage was caused for the accident.

Mary Lott of Sprite, passenger in the Blatherwick car is the most seriously injured having sustained a fractured shoulder blade. Miss Melissa Brown, at 16 Turnbull Street, another passenger in the car was also injured, and soon when interviewed by the Intelligencer reporter, she was resting easily. Injuries. There were six passengers in the Blatherwick car, the driver being the only passenger in the other machine. Injured passengers are: Miss Eva Lott of Wooler, Ontario; Mrs. Eva Blatherwick, Harry Lott and William Barlow.

Mr. Arthur Claire of Kingston Rd. drove the occupants of the cars to Belleville.

DIED AT VANCOUVER.

A telegram received at Tweed announced the death in Vancouver, B. C., of James Ridley, a former resident and brother of Mrs. Amey and Miss Anne Ridley of this city. Deceased is one of nine occupied the position of General Manager of the Grand Trunk. But of late years he had been doing eminent work for the I.O.D.E. He was about sixty-four years of age.

Daily Intelligencer.
DAY OF QUIETLY LEADING NEWSPAPER, BELLEVILLE.

Printed and published every afternoon (except Sunday and holidays) by The Intelligencer Printing and Publishing Company, Limited, at the corner of Bridge and Front streets, Belleville, Ont.

Subscription by Postal Service or Carrier, $5.00 per year.

The Daily Intelligencer has a larger circulation than any other paper published in Belleville. Subscription rates: Delivered in City ... By the week 15c. Single copies for sale at Office ... 1c. By mail, payable strictly in advance, per year ... $5.00. By mail for six months ... $2.50.

TELEPHONE NUMBERS
Advertising and Circulation ... 96
Editorial and News ... 1346
Night, Sunday and Holidays ... 1346
T. R. Dawson, Manager ... 96
W. Y. Working, Editor ... 198

"Let those be harmony in things sweet, harmony in things not essential, charity in all."

"ONE HUNDRED PER CENT"

Depositors of the Home Bank were hit by the closing of that institution are not disposed to passively accept the verdict of the authorities contained, with the composition of the Bank's affairs.

They argue that the spirit of Canadian finance and the national philosophy of banking impose an obligation not only upon the shareholders and officials of the Bank, but upon the Governments of Ontario and the Dominion which transcend the liabilities fixed by the banking laws. Their slogan is "one hundred cents on the dollar" and they look to the Provincial or Dominion Government or both to make a one hundred per cent. payment possible.

Such a step may not be legal under the banking laws and it may not be "good business" in a specific sense, but surely it would materially strengthen the faith of the Canadian people in the banking institutions of the nation.

BRITAIN AND CANADA

Premier Mackenzie King in his address at Newmarket Wednesday night spoke with deep feeling of the distressed conditions in Britain, and in most of the nations of Europe. He stressed the need of Britain and her European neighbors of the aid and co-operation of Canada and the United States, and warned his hearers of the imminence of another cataclysmic upheaval in Europe.

There is every reason to believe that Premier King's views of conditions in Britain and Europe are sound in a general way and, since he did not offer the doctrines of Liberalism as a panacea for all international ills in his address at Newmarket, we do not take issue with him.

We do believe, however, that Mr. King is not fully qualified to minister to the wants of Britain and her neighbors, or to act in any advisory capacity.

Sound governmental and economic policies, like charity, should begin at home. The Premier of Canada has either failed signally to gain a sympathetic understanding of the economic and financial conditions of his own country, or, knowing his country's needs, he has neglected to direct the energies of his administration toward improvement of conditions.

While Canada is by no means as distressed as are Britain and most of the countries of Europe, she is, nevertheless, experiencing an economic crisis in which there is an acute need of strong leadership and wise counsel.

The King government has not supplied these needs and it is evident that Canada cannot move forward as she should under the present administration.

EDITORIAL NOTES

Anyway, that twenty-five per cent will be useful to Home Bank depositors in paying for Christmas presents.

The Afghanistan Government should summoned before the League of Nations and taught a lesson.

Turkeys are eighteen cents the pound in Peterboro, but then they're Peterboro turkeys.

Yet at that price even the Peterboro police force should be able to afford turkeys this year.

Premier King says half the representatives of the Imperial Conference were former rebels or descendents of rebels. Surely, that is not a distinction of which a Canadian Premier may be proud.

The United States legation in Greece has emphatically declined to interfere in the troubles of that country. The millions of the late "tin plate" widow apparently no longer wield a potent influence in Greece.

PRESS OPINIONS

MADE INDEPENDENT
(London Chronicle).

A good case can certainly be made out for teaching the modern boy certain tasks in the household, tasks such as are more fitted to the physique of the male than that of the female. But there is also much to be said for giving him a general knowledge of domestic work. It would make him more independent in after life. Bachelordom would often have no great lifeconforts for him, and he would not be induced to escape from it at all hazards by contracting a hasty marriage. He would look rather for a good wife than a cook who might, he found one, would be all the better husband.

QUICK APPRECIATION
(London Mail)

No one, when the motor-car made its first appearance—harassed by ridiculous prejudice, and hostility on the part of police and legislature—could have imagined today, one of the greatest aids in social life, and a means of transport which is threatening the ascendancy of the railways.

GILLETT'S
100% PURE FLAKE
LYE

This famous household cleaner and disinfectant is now made in *Crystal Flakes* instead of powder. It is the *best* household lye on the market. Use it for cleaning and disinfecting sinks, closets, drains, etc.; destroying vermin; softening water; making soapcleaning floors, greasy pots and pans, etc.; removing paint, etc.

A void inferior and dangerous substitutes. Get the genuine article in cans as reproduced below,



Music & Drama

MYSTERY THRILLS AND SUSPENSE IN ABUNDANCE IN "RED LIGHTS"

There are mystery, thrills and suspense in abundance in the new field picture production "Red Lights," which opened a three days engagement at Griffin's theatre, yesterday. It is an adaptation of Edward E. Rose's stage melodrama entitled "The Rear Car," in which Richard Bennett had a big success on the Coast and which Taylor Holmes did in the East. It would be useless to those who saw the picture later to give the plot in detail, but it is a story of a young girl, Ruth Carson, the abducted daughter of a railway magnate, whose identity is at last discovered. This discovery begins a series of strange and mysterious warnings of imminent death. Her lover, John Blake, calls on his friend, Sheridan Scott, the "crime-detector," to protect the girl. Passage is engaged to Chicago on the Continental Limited but mysterious warnings and strange happenings, including a murder—the baffling appearance of the "red light" in the car) continue to take place. The story culminates when the "rear car" of the Limited is uncoupled from the train while it is going up a steep grade over the mountains and dashes madly down hill towards the second section of the train. Catastrophe is averted only because the switch is turned and the rear car is shunted off on a blind siding. Here the mysteries are solved and the villians punished.

Clarence Badger directed the picture and he has kept it a swift, thrilling and baffling tale throughout. There are hair-raising episodes which will "get" the spine of the most blase. The cast is an extremely capable one and includes Marie Prevost and Raymond Griffith in the leads, and Johnnie Walker, Alice Lake, Dagmar Godowsky, Jean Hersholt, William Worthington, Frank Elliott, Lionel Belmore and others in lesser roles. "Red Lights" is a picture which must be seen to be appreciated, and everyone who likes to be thrilled and have his emotions played upon will appreciate it.

An interesting British News film, a funny Baby Peggy comedy, and Ruth Roland in a thrilling chapter of "The Timber Queen" serial were also exhibited.

WILLIAM DESMOND AT REGENT IN INTENSELY DRAMATIC

There was plenty doing in Snowy Gulch the night that Wolf Darby and his dad, "Pancake," came in from their mining claim on the Yuba river. They had struck "pay dirt" and the news quickly spread around the little trading post.

But there was discord when Brent, the bully of the settlement, refused to respond to Wolf's request that the boys all line up and drink to the richness of the new claim. What followed comment. Brent voiced his disapproval of Wolf by the point of his fist and the two big miners rocked the foundations of the saloon which drew with a battle that pleased everybody but the proprietor. Wolf won, but didn't do it easily.

These are a few of the highlights of "Shadows of the North," the Universal attraction starring William Desmond, which opened at the Regent theatre, it is an intensely dramatic story and with the setting in the beautiful timbered country of northern Canada the play offers some unusual scenic effects in addition to the entertainment.

Two good comedies, and Pathe News were exhibited during the evening.

Wottens
Thousands of Handkerchiefs, in neat Gift Boxes and Singly
15c to $1.75
Toilet Water 50c. to $4.00 a bottle at
GEEN'S DRUG STORE

By The Side Of The Road

AT CHRISTMAS EVE.

When boys and girls are all in bed
And fast asleep at night,
Old Father Christmas creeps up stairs
With footsteps soft and light;
He brings them many a pretty toy
To make their Christmas bright.

A ball, a top for Ted,
A soldier, and some books;
For Dollie, too, are many things,
She'll find them when she looks,
Inside the sock they're fastened up
Within two strong safety hooks.

And all good little boys and girls,
Wherever they may be,
In hall or castle, house or shop,
On land or on the sea,
On Christmas Eve hang up their socks
With pins—the same as we.

Oh, Christmas is a happy time
For little girls and boys;
They get such lots of lovely treats
And have so many toys—
And dollies, too, as I have seen,
Have many Christmas joys.

• • •

The City Council should give the Fire Department more rope. They need it to rescue persons from the waters of the bay and the Moira.

• • •

THE CHAIRMAN of the Board of Managers of St. Freder terian Church at Peterboro has offered a reward for "information leading to the arrest and conviction of thieves and receivers of fur coats stolen from the church."

Pooh! Pooh! What's a few fur coats? Especially at Christmas time who should remember that it is "more blessed to give than to receive."

SIT DOWN LILLIAN AND BEHAVE YOURSELF.

A Chicago mother whose daughter had developed such a pen chant for mischief that she barred the pulpit of "Marrying Lillian," was recognized when she appeared in a Chicago police court and found her daughter arraigned on a charge that she spanked her offspring right out in the street.

Another daughter who interfered was also spanked and a police official who ventured to near, nearly took the count. The mother weighs 250 pounds. The spanking should take Lillian's mind off her heart for a while at least.

• • •

A Chicago citizen named Edward State has been sent to prison for stealing. What could be expected of a man with a name like that?

• • •

DISINFECT THE CLERGY.

Sunderland, Eng.—It has been decided to admit clergymen to local hospitals only if they submit to being disinfected on leaving.

• • •

That Wouldn't Happen in Canada.

Lambeth, England.—Before his landlord, Frederick Utley won a verdict that allows him to live rent free for six years.

• • •

ANYWAY, THEY LET STANLEY

A citizen of Plymouth, Eng., named Stanley Light was admitted to the United States, while his wife was barred. How nice.

FORD
1924
OUR NEW MODELS ARE HERE!
4-DOOR SEDAN
NEW STYLE COUPE
NEW STYLE TOURING CAR
Call and see these models now on display in our show room. You will be surprised and pleased with the new cars and the wonderful value offered in a motor car at the NEW PRICES.
PHONE FOR A DEMONSTRATION
BELLEVILLE MOTORS, LTD.
Phone 1300 FORD DEALERS Front & Pinnacle Sts.

NEW BOOKS
Gospards of Pine Croft—Comor.
Emily of New Moon—Montgomery
Trail of Golden Horn—Cody
Michael's Evil Deeds—Oppenheim
Mordina & Co.—Locke
$2.00 a Copy
GEEN'S DRUG STORE

Wottens
FOR
Silk Undies
Vests. Camisoles, Chemises, Gowns

McKeown's Drug Store
For
French Ivory

USEFUL CHRISTMAS GIFTS
--- Never Grow Old ---
Something to wear makes the ideal Christmas Gift.
HOSIERY
Ladies' Cashmere Hose, in Black and Brown, 90c., $1.00 and $1.25.
Ladies' Silk and Wool Hose, in all new shades at $1.25, $1.50 and $1.75.
Ladies' Silk Hose, in all wanted colors $1.00, $1.50 and $2.50.
Ladies' Double Silk Hose, in Black and Almond, priced at $2.75.
Children's Hose, at 50c. to $1.00.
Men's Socks at 50c., 75c. and 90c.
GLOVES
Ladies' Wool Gloves, in White, Brown, Sand and Grey with cuffs, priced at $1.00.
Ladies' Wool Gloves in Brown and Sand, extra value at 75c. pair.
Chamoisette Gloves, in all the newest colors, specially priced at$3c., $1.00 and $1.50.
Silk Gloves, in a good range of colors, priced at $1.00, $1.25, $1.50 and $2.00.
Cape Gloves, in Tan and Grey, lined and unlined, specially priced at $2.00 and $2.25.
Men's Wool Gloves, Scotch knit, Grey and Heather shades, priced at $1.00 and $1.25.

Gift Suggestions
Silk Scarves $1.75 to $2.50
Purses at $1, $1.25, $1.50
Towels at 25c. to 75c. ea.
Bath Towels 50c. to $1.50 each
Men's Silk Knitted Ties 50c.
Tray Cloths 50c., 85c. & $1.25.
Centre Pieces $1 to $5.
Camisoles $1.19 to $2.50
Bloomers $1.25 to $5.00.
Gowns, $1.25 to $5.00
Blouses $2.95 to $11.50.
Sweaters $2.95 to $8.50.
Pleated Skirts $4.95 to $8.50.
Silk Underskirts $5 to $7.50.
Vests 75c. to $3.00.
Combinations $2 to $5.
Fancy Aprons 50c. to $1.35
Apron Dress $1 to $2.50
Kimonos $2.95 to $9.50
Umbrellas $1.25 to $3.50
STORE OPEN EVENINGS 7—9
EARLE & COOK COMPANY

Give Handkerchiefs
Handkerchiefs are probably the most convenient gift, for one may choose for any age, and at any price, a gift that will show the good taste of the giver. Here are thousands of Handkerchiefs for ladies, children or even men, either singly at 8c. to $1.50. or boxed at 29c. to $2.75 box.
WOOL CRIB BLANKETS
Kenwood Crib Blankets, 36 x 54", bound all round with finest Satin ribbon, Rose or Blue only, at $5.75 each.
O. V. Brand in Pink or Blue, whipped, size 30 x 40 at $2.25
MOTORING RUGS
For the man who drives a car, or for use in a den, English Rugs at $8.00.
BAGS AND PURSES
So many kinds from which to choose, that selection is easy. Pouch bags, boxes and purses in good variety at 89c. up.
KNICKERS
These Knickers are unusually good for so moderate a price Hose, Paddy, Pink, Navy and Black at $1.19..

Umbrellas
No one knows just how useful the gift of an umbrella will be but it is sure to be appreciated. Some new handles in good rain proof tops $1.49 to $10.00. Men's at $2.00 to $6.00.
BATH TOWELS
Towels with borders of Blue, Mauve, Gold or Rose, Coloured Wool, others in plain weaves in striped or checked effects. Prices $4.50 to $18.00.
SWEATERS
A gift of a smart New Sweater is sure to please. Some are of Shetland Wool, others in plain weaves in striped or checked effects. Prices $4.50 to $18.00.
PLEASE SHOP EARLY

SINCLAIR'S
THE CHRISTMAS GIFT SHE WANTS
Every woman loves furs and the woman who is not already supplied has a hope in her heart that her best Christmas gift will be a fur coat. Furs make an attractive and beautiful gift and are necessary for warmth and comfort.
Your wife may have a fur coat for everyday wear and yet be longing for an evening wrap. You have no Hudson Seal, cut on the shadow effect at $400.00.
Before making any other purchase for Christmas THINK about furs and come and see what we have to offer you. You are perfectly free to come and look, even though you are not prepared to or may not buy. You will not be urged.
DELANEY
Belleville's only Exclusive Furrier
17 Campbell Street
Phone 797 Opp. Y. M. C. A.

Important Notice to Thrifty Housewives
Buy your Chickens, Ducks, Geese, Turkeys and year's supply of meat now and let us freeze and take care of it in our storage room at zero temperature specially prepared for this class of trade. Our charges are extremely cheap, 50 cents per month will pay all charges on 200 pounds or less. No red tape or trouble to you. Just leave your order to supply with us and call for them as required during the season.
GRAHAMS COLD STORAGE

Your Christmas Music
A concert without music this Christmas time is like a home without children — it is an essential part of the Christmas spirit that should not be lacking.
Surprise your family by having one of those special phonographs delivered into your home next week. Everything you want Brunswick, the best Christmas gift of the greatest singers and musicians.
We have a special credit plan which is especially interesting at the holiday season.
Gerhard Heintzman
299 Front St.

The Same to You!
A MERRY XMAS.

WHAT'S NICER!
Than a Choice Roast of
Western Beef?

CHOICE RIBS OF BEEF, Per Pound 20c
CHOICE THICK RIBS OF BEEF, Per lb . . 16c
CHOICE SIRLOIN ROAST, Per lb 23c
CHOICE ROUND STEAK ROAST Per lb . . 18c
CHOICE POT ROAST, Per lb 12c
CHOPPED SUET, Per lb 20c

MEAT YOU CAN EAT AND ENJOY

PHONE 286—WE DELIVER—PHONE 286

Turkeys, Geese, Ducks and Chickens

BEFORE BUYING COME AND SEE WHAT WE HAVE TO OFFER

Seeded and Seedless Raisins **2 for 35c** Largest Packets

Choice Mincemeat **20c Per lb.** For Pies

SAUSAGES, PICKLED TONQUES AND PICNIC HAMS

HAMS For Christmas

200 FINEST MILD CURED HAMS, Per lb . . 32c
500 SIDES OF BREAKFAST BACON, Per lb 30c
200 FINE BACKS BACON, Smoked, Per lb . 42c
100 COTTAGE ROLLS, Per lb 30c
FRESH AND PICKLED HAMS, Per lb 22c
300 PICKLED SHOULDERS, Per lb 17c

GOOD BOILING EGGS, Doz. 48c

2,000 PACKETS PEAS, (Petit Pois) 3 for . . 25c

Can Fruit Special

1,000 Large Cans SLICED PINEAPPLE, 4 for 98c.
500 CANS YELLOW PEACHES, 3 for . . . . 72c.
1,000 CANS PINEAPPLE TIT BITS, 4 for . . 98c.
2,000 CANS, 3 POUND SIZE PLUMS, HEAVY SYRUP . . . . . 4 for 98c.
1,000 Larg 3 Pound Cans PEARS, 5 for . . $1.20

FARMERS' BUTTER 43c. WHEY BUTTER 37c.

Peas, Corn, Tomatoes 3 for 44c

LARD SPECIAL
5 Pound Pail $1.00
3 Pound Pail . . . . 59c.
Bulk Lard . . . . . 22c.

Peerless Shortening
5 Pound Pail . . . . . 95c.
3 Pound Pail . . . . . 55c.
Bulk Shortening . . . 20c.

WHAT A NICE PRESENT!
MARTIN'S WONDERFUL TEA
3 lb. Pkg. 59c per lb.

Finest New Cheese 25c lb.
KRAFT CHEESE, KRAFT PIMINTO, FRENCH ROCQUEFORT, SWISS CHEESE, CAMEMBERT CHEESE

PRICES SAME ALL THIS WEEK AND MONDAY NEXT

MARTINS
Phone 286 - 225 Front St. - Phone 286

ADVERTISE IN THE DAILY INTELLIGENCER.

A Christmas Church

GIVE me a snug little church, dressed for the holidays in greens, wreaths of holly, long hanging garlands of ground pine and laurel, perhaps rather awkwardly, but none the less lovingly, arranged by interested church members, led by a hired florist, and filling the building with the breath of outdoors.

I want some trees on the pulpit and high overhead a blazing star of fire, shining out into the semi-twilight of the building. I want to rise in the starlighted darkness of a properly, frostily Christmas morning and in everyday clothes, wearing mittens, if I choose, and my second best hat, walk briskly through quiet streets to the church and join the waiting congregation.

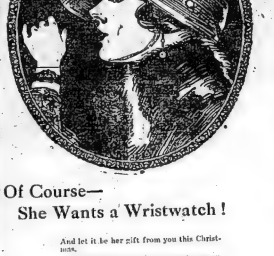
* * *

There won't be a crowd. There will be no display. Only a few score of those to whom Christmas means a wonderful reality will be there. And there will be congregational singing, lots of it, and we'll run the gamut of the hymns of the Nativity. We'll read the appropriate Scripture responsively, and listen to the Christmas story told once again by the kindly voice of the unpretentious clergyman.

THE CHILDREN'S COUGH REMEDY
MINTINE
Baby Brother: Hurrah! It Relishes it Do., Limited, Toronto

Montreal, Que.—Canadian cattle were a feature of the Christmas fat cattle show at Norwich, England, recently.

Still a good variety of Xmas Cards at 5c. up at GEEN'S DRUG STORE



Of Course—
She Wants a Wristwatch!

And let it be her gift from you this Christmas.

A wristwatch not only represents a very attractive article of jewelry for personal adornment, but also a practical gift as well.

We have an especially attractive assortment of wrist watches for the holidays, some plain, some with diamond settings, but all in the newest designs and so priced as to represent remarkable values.

Angus McFee
JEWELER

THE PARSON O'DUMFORD

He inadvertently strolled to the spot where they had first encountered, and stood leaning against the stile, thinking of all that had since passed, wondering the while whether he might not have done better amongst those people if he had been the quiet, reserved, staid clergyman of the usual type—scholarly, refined, and not too willing to make himself at home.

"It is a hard question to answer," he said at last, as he turned to go home, listening to the ringing song of the lark far up in the blue sky, untainted by the smoke of the great furnace and the towering shaft; "it is a hard question to answer, and I can only say—God knows."

CHAPTER XLVII

A REVELATION

It was the day of the plot concocted by Sim's Brotherhood, the members of which body had been perfectly quiet, holding no meeting, and avoiding one another as they brooded over their wrongs, and in their roused state of mind rejoiced at the idea of their coming revenge.

Had the vicar been ignorant of coming danger he would have suspected it, for here he was, as usual, out and about, frankly returning his salutations or stopping to chat, now refused no more his cup of unsoiled lion by crossing the road.

He shuddered at he thought of what might be done, but as the last hour came, he was in hopes that it might pass over safely, for Richard had kept closely to his lodgings here, and the rumor had got abroad that he had left the town.

He bore this good news to the House. "Let him only have to-day to hide place to-night, Mrs. Gisby," he said; "and to-morrow get out the announcement that the works are opened, and the men once met, we shall have tided over our trouble."

"Yes, our trouble," said Mrs. Gisby, pressing his hand. "Mr. Richard, I repent of not taking your mother into my confidence."

"I am glad you have made so great a friend of me as you have," was the reply; and he rose to go.

"You will stop and see Eve," said Mrs. Gisby.

"No," he said sadly; "not now. Good-bye, comrade."

"I've done him grievous wrong," exclaimed Mrs. Gisby, wringing her hands as soon as she was alone; "but it was fate-decree. I must save my poor misled wandering boy."

The vicar prayed for that day and night to hasten on, that the poor people might be met, ere they succumbed for ever ill deeds, by the news that Richard Gisby's yielding to them, and the opening of the works; but night occurred and it would never come. He could not rest; the dread of impending evil was so strong upon him, and he was going about from house to house all day, and called several times at the police-station.

His mind was in a whirl, and yet the town had never seemed more quiet nor fewer people about. The drunks, with their dull window and blank closed door, looked chill and bare; and as he passed he scanned the place, and wondering whereabouts Richard could be hidden. Then he began to think of the coming murmur, and his heart grew heavier still; and at last, after endless calls, he went to the vicarage, and threw himself into a chair, to find Mrs. Sleef quite excited about him.

"There hasn't been a soul to see to-day, sir," she cried. "You'll be ill;" and in spite of his remonstrances, she made him in the dinner that had been waiting for hours, and insisted upon his eating it.

He partook of it more for the sake of gaining strength than from appetite, and then made up his mind to go up the town, and watch the night through, for it was now dark.

It was about eight o'clock that a woman in a cloak, and wearing a thick veil, entered the town, followed by a great burly man, and gone straight up to the House, rang, and asked to see Mrs. Gisby.

"I don't think you can see her, she's out," said the girl, looking at the visitor suspiciously, the man having stopped back; but as she was closing the door, it was pushed open, and Tena Fodmore almost forced his way in.

The girl was about to scream, but, on recognizing him, she stared wonderingly.

"Let me speak to her for a moment, Jane Marks," he said, "Shoot the door."

"No, no; I can't, I shall get into trouble," said the girl.

"I've come to save you fro' trouble," said Tena. "Do as I tell you, quick. This is no time for stopping, when at any moment a mob of savage workmen may be ready to tear down the place."

He pointed to the veiled figure as he spoke, and the girl drew back, while the strange visitor shrank to the wall. But only for a moment; the next she uttered a sob, and holding out her hands, she cried—

"Oh, Tom! Tom; did you know me?"

"Know you," he said, bitterly; "yes I'd tell 'ee anywhere."

"I wasn't you tak' my hands!" she cried.

"Never again, Isie, never again."

"Is this the way you meet me, then, Tom?"

"Ay, Isie. How would'st thou ha' me meet thee? Why her; you found here!"

"Oh, Tom, I was i' Sheffle, and I met Big Harry. He told me such dreadful things about father."

"I wonder he didn't tell thee the old man were dead."

"Oh, Tom, if you knew all," cried the girl.

"Ay, Isie, I know enew."

"Tom, you don't—you can't know. But there, I can't stay. It's no use to tell. Let me go by."

"No, Daisy," said the young man, peremptorily. "You can't go by. I don't leave I hate thee now, but I can't leave thee. You must go wi' me."

"Go with you—where?" cried the girl.

"To your own home, where your poor mother—dead mother's waiting for thee."

"Oh, I shall go mad," exclaimed Daisy. "Tell me. Where is Mrs. Gisby? Where is Mr. Richard?"

"You weak, silly girl," said Tom, raising her arm. "I know it was as though they said strange things about them. Come, Daisy," he said, piteously, "I he ought to stay her, 'leave him. Go home. Don't for thee own sake stop the hour. You must leave me here, but I don't Daisy. I'm only sorry for her, I can't leave the past."

To be Continued.

City and District

YOUTH PAYS FINE.

A Deseronto youth appeared before Magistrate H. B. Belford at that town yesterday charged with being intoxicated. The charge was laid by Inspector J. J. Naphin and Provincial officer Norman Maker of this city. A fine of $10 and costs was imposed.

SOCIAL and PERSONAL

One of the most successful Christmas concerts and Christmas tree celebrated, was held on Tuesday even eight at Centre Street Mission. The Mission was crowded to the doors and the programme was most excellent from the school.

Miss Helen Clarke of Queen's University, Kingston is spending the Christmas holidays with her parents here.

Mr. L.-L. Cook left this afternoon for his home in Astoria where he will spend the Christmas vacation.

Mr. and Mrs. L. E. Keller of Oil City, Pa., are visiting friends and relatives in the city.

Mr. H. Middlemiss left for Toronto and Brantford this morning where he will spend the Christmas vacation.

Mr. J. Percival Hart is returning home from Toronto today to spend the Christmas vacation at the home Victoria Ave.

Miss Ruby Milburn of Toronto, is visiting her parents, Mr. and Mrs. H. F. Milburn, Charles street.

Rubberset Shaving Brushes 60c. t o $3.50 at GEEN'S DRUG STORE

Wottens
OPEN EVENINGS UNTIL CHRISTMAS

Very Special
BARGAINS
In Boys' Jerseys and Sweaters
FOR CHRISTMAS

We have hundreds of Boy's Jerseys and Sweaters worth reg. up to $3.00 each, all placed on two large tables for easy sale.

Come and look them over as this is a real bargain.

Your Choice only $1.50

Oak Hall



SLIPPERS for CHRISTMAS

MEN'S LEATHER SLIPPERS, In Chocolate and Black, Variols Cuts . . . . . $2.50 to $3.50

MEN'S BOUDOIR SLIPPERS, a dozen or more styles, rubber Heels . . . . . $1.25 to $2.50

WOMEN'S JULIET SLIPPERS, made in Red, Brown, Grey, Black, Navy, Blue and Wine $1.75

WOMEN'S KUMFY SLIPPERS, made in Old Rose, Wine, Brown, Ancient Blue, Ecrue, Grey and various other shades . . . . . $1.00 to $1.50

A Large Stock of Club Bags and Suitcase Await Your Inspection.

VERMILYEA & SON
Store of Service & Quality
264 Front St. Phone 187

NATIONS AND INDIVIDUALS
(Montreal Star)

Whatever else, what must we do to be saved in bettering today a world intervention. We are apparently moving into a new cycle of human growth. Amidst the ruins of materialism from which mankind is struggling to rise after the long spurt of war, the picture would seem to lie in an intelligent cause of the spiritual power that is entering for his use. Realism used to say that he did not wonder at what they suffered, but at what they lost. Many gain the world, but find it impossible to conserve the gain because they have not discovered themselves. It is idle to expect noble acts on the part of society when the standards of life among individuals is one of disunity and selfishness.

Sulphur Clears A Pimply Skin

APPLY SULPHUR AS TOLD WHEN YOUR SKIN BREAKS OUT

Any breaking out of the skin on face, neck, arms or body is overcome quickest by applying Mentho-Sulphur. The pimples seem to dry right up and go away, declares a noted skin specialist.

Nothing has ever been found to take the place of sulphur as a pimple remover. It is harmless and inexpensive. Just ask any druggist for a small jar of Rowles Mentho-Sulphur and use it like cold cream.

"MEYERS FOR MAYOR" AT CAMPBELLFORD

Campbellford, Dec. 21.—Mayor Meyers gives authority for the statement that he will be a candidate for re-election to his present municipal position. So far no one has been seriously mentioned as an opponent to the Mayor, and the prospects are that he will be elected by acclamation. Friends of W. J. Armstrong, a former Mayor, are after him, urging him to become a candidate again.

Mayor Meyers has served four years in municipal life. Soon after coming to the town he was elected to the Council, and so active and acceptable were his services that at the end of his term he was elected Mayor without opposition.

OBITUARY

JOHN R. GOODE

John R. Goode of Hallowell Township, Prince Edward County died on Tuesday at Picton general hospital. Deceased was a veteran of the late war and on Thursday the body was interred with military honors. Death resulted from appendicitis.

ELECTRIC RAILWAYS
(Brantford Beacon Herald)

But the electrification of the railways is fairly under way, and the steam locomotive may be as archaic in a comparatively few years as is the stage coach. Here in Ontario, the substitution of electricity for steam in all kinds of industry can hardly be a matter of more than a few years when the water power of the province shall be used to its maximum for the creation of electrical energy.

The People's Choice
For Over 70 Years
for digestive disorders has been Beecham's Pills. Unrivalled confidence in this remedy for biliousness, headaches, flatulency, constipation. Sluggish organs are stimulated and the whole system benefitted by

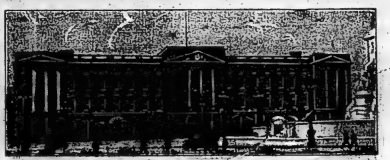
BEECHAM'S PILLS
Sold everywhere in Canada



A Strength giving food for Girls

VERY SPECIAL
Hand Bags, some as high as $4.75. See them at $2.75

GEEN'S DRUG STORE


Buckingham Palace, the King's Official London Residence, where Weston's Biscuits are known and enjoyed.

The Master of the Royal Household expressed his appreciation of Weston's English Quality Biscuits

We doubt if any finer tribute has ever been paid a Canadian product than the appreciation contained in the letter we received from the Master of the Royal Household regarding an assortment of our English quality Biscuits sent to Buckingham Palace.

Yet, Weston's, fit for the Queen's taste are within the reach of every household purse.

Get our "Queen's Taste" Box—a wonderful holiday treat

We have prepared a special holiday box, "The Queen's Taste", containing a complete assortment of our delicious English lines—a handsome box, packed and sealed tightly, to preserve our biscuits crisp and delightfully oven-fresh.

It makes an unequalled gift, as the varied assortment permits those who have not yet tried Weston's to sample *every one* of these famous "biscuits as they are made in England".

This handsome box is now being sold by your neighborhood grocer. Ask him to-night.

Geo. Weston Limited, Toronto

The "QUEEN'S TASTE" Box contains 16 delicious varieties

Meltose Creams
Melt-in-Mouth
Custard Creams
Academy Creams
Hydro
Renfrew
Water Ices
Lemon Cream
Wedding Bells
Shortcake
Digestive
Coconnut Macaroons
Cream Cone
Chocolate Macaroons
Quest
Canuck


You can get the "Queen's Taste" Box packed in attractive with corrugated paper container, ready for mailing. Overseas parcels should be mailed at once.



Look for this handsome box at your neighborhood grocer's. There are only a limited number. Make sure of yours and avoid disappointment.

This Christmas Give a Brunswick



"Royal" Console Model—$160


"York" Console Model—$200

Style 109—$115


Style 205 $150

IF YOU buy a Brunswick this Christmas, you will always have good reason to congratulate yourself upon your good judgment. Its beauty of design, its perfection of workmanship, the purity of its tone, its supreme versatility, all combine to make it the phonograph of enduring charm. The models illustrated here are only a few from which you can choose. Come in and see the full range.

A SMALL CASH PAYMENT SECURES YOU IMMEDIATE POSSESSION OF ANY MODEL

You can pay off the balance in small weekly or monthly installments

J. M. GREENE MUSIC CO.
Belleville
"THE HOME OF GOOD MUSIC"

"The Gift To One That All Enjoy"

Beautiful . . . Gifts

Priced to Suit Your Purse

Everyone cannot afford the finest French Ivory

For those who wish something cheaper we have a few sets.

Case of Brush, Comb and Mirror $7.00.

Manicure Roll-ups, 22 pieces in neat folder $4.50
12 pieces in folder $3.

Thermos Bottles, nickle plated, quart $4.50 for $3.15.

Nickle Plated, pints, $2.50 for $1.85.

Lunch Kits, with nickle Bottle $4.25 for $3.15.

SPECIAL

French Ivory Mirrors, $6 and $7 for $5.00.

Necklaces and Lavallieres 60c. to $5.00.

Military Brushes $2.25 to $9.00.

FRENCH PERFUMES

Coty's L'Origan, Houbigants, Quelqueflours, Air Embaume, Mi-Nena, Mary Garden. In fancy bottles $1.00 to $5.00.

FRENCH SOAPS

3 Cakes in Box
Coty's $2.25
Mary Garden . . . $2.25
Roger and Gallets . $1.50
Erasmic $1.50

Self-filling Fountain Pens 49c.

Electric Curling Irons $3.50 for $2.29.

Hudnut's Vanity Set, cold and vanishing cream, face powder and perfumes 35c. a box.

Hudnut's Perfumes $1.00 to $3.50.

Hudnut's Toilet Water $1 and $1.50.

Hudnuts Three Flower Perfume and Powder Sets $2.00 to $6.00.

KODAKS

A practical gift for grown ups as well as boys and girls $2.50 to $35.00.

Snap-shot Albums that will last for years $1.25 to $4.00.

Develop your own films at home—an enjoyable hobby — Developing Tank $5.50.

Pipes $1.00 to $5.00

Pouches $1.75 to $3.00.

Cigarette Tubes $2.50.

Cigars and Cigarettes.

FOUNTAIN PENS

Exchange of Pens

We allow you half the value of your old Waterman Pen on the purchase of a new one. If the Fountain Pen you buy from us does not suit the person who receives it we will exchange it for a point that will suit, during the week following Christmas.

PARCELS

When a Gift is handed out or delivered from our store it is neatly wrapped, and Christmas tagged, and looks like a Gift. It costs no more and is more pleasing to the recipient.

DOLAN The Druggist
PHONE 138

CANADIAN PACIFIC

SAILINGS
FROM ST. JOHN

Dec. 28—Montcalm ..... Liverpool
Dec. 29—Minnedosa ..... Cherbourg, Southampton, Antwerp
Jan. 5—Montclare ..... Liverpool
Jan. 11—Montcalm ..... Liverpool
Jan. 12—Marloch ..... Liverpool
Jan. 26—Montlaurier .... Liverpool
Jan. 31—Minnedosa ..... Cherbourg, Southampton, Antwerp
Feb. 2—Metagama ..... Glasgow, Liverpool
Feb. 8—Montcalm ..... Liverpool
Feb. 16—Melita ..... Cherbourg, Southampton, Antwerp
Feb. 16—Montrose ..... Liverpool
Feb. 23—Marloch ..... Liverpool
Feb. 29—Montclare ..... Liverpool
Mar. 7—Metagama ..... Glasgow, Liverpool
Mar. 8—Marloch ..... Liverpool
Mar. 15—Montrose ..... Liverpool
Mar. 15—Melita ..... Cherbourg, Southampton, Antwerp
Mar. 21—Montlaurier .... Liverpool
Mar. 22—Marloch ..... Glasgow
Mar. 29—Montclare ..... Liverpool
Apr. 5—Minnedosa ..... Cherbourg, Southampton, Antwerp
Apr. 6—Montcalm ..... Liverpool

FIVE MAGNIFICENT CRUISES
This Winter

Apply Local Agents
H. B. Beaumont, Gen. Agent, Passenger Dept.
1 King St. E. Toronto.

Better Eyesight
Is A Gift Supreme
For Yourself or Others

Let us tell you about our plan to supply glasses as a Xmas gift.

Make it an optical Xmas and insure happiness for the New Year.

We would like you to see our stock of Feld Glasses, Binoculars and Eversharp Pencils.

Edwards
262 1-2 Front St., Belleville
Phone 1328w.

Watch the Want Ads. Daily and learn how to Buy and Sell to the Very Best Advantage

THE MARKET REPORTS

GRAIN

Manitoba wheat—No. 1 Northern, buy porta, $105.

Manitoba Oats—No. 2 C.W. not quoted; No. 3, 43½; No. 1 feed 42.

Ontario Wheat—Nominal, No. 2, 95c to outside.

Corn—No. 2 yellow 98 track, Toronto.

Oats—Ontario, No. 2 white, 38c to 40c.

Millfeed—Bran, $27 per ton; shorts, $29 per ton; feed flour, per bag, $2.05; middlings, $30 per ton.

Barley—Malting, 68c to 69c.

Rye, No. 2, 72c to 74c.

Buckwheat, 58c to 59c.

Manitoba flour—First patents, $6.10, Toronto; second patents, $5.60.

Flour—Ontario, $4.60, in jute bags, Montreal; $4.60, Toronto; $4.25 bulk, seaboard.

Peas—No. 2, nominal, $1.50 to 1.55.

Rye—Ontario No. 2, nominal, per car $15, track, Toronto; No. 2, $14.50; No. 3, $13.50, nominal, $11 to $12.

Straw—Car lots $9.

TORONTO LIVE STOCK

Union Stock Yards—Receipts 27 cars, 402 cattle, 253 calves, 209 hogs, 134 sheep and lambs.

Butchers, choice	6 25	6 75
do. good	6 75	6 00
do. medium	4 25	4 75
do. common	3 00	4 00
Baby beef	7 00	7 50
Cows, fat, choice	3 50	4 00
do. medium	2 50	3 00
do. canners and cutters	1 25	2 00
Bulls, butchers, good	3 50	4 00
do. Common	2 50	3 00
Feeding, steers, good	5 00	5 50
Stockers	3 50	4 00
Calves, choice	10 00	12 00
do. medium	7 50	9 00
do. common	5 00	6 00
Milch cows	90 00	100 00
Springers	90 00	100 00
Sheep, choice	5 50	6 00
do. heavy	3 00	4 00
do. yearlings	8 00	9 00
Lambs, cwes and wethers	13 00	14 00
Bucks	9 50	10 00
Commons	7 00	8 00
Hogs—Quotations, fed and watered basis, fob		8 40
do. f.o.b.		7 90
do. to farmer, bid		7 40

Toronto Exchange

Reported by Glassford & Crouty

Buyers Sellers Country

N.Y. funds .. 1-7-32 pm 2-32 pm

Mont. funds .. par par

Ster. demand .. 4.87½ 4.87¾

Cable trans. .. 4.87½ 4.87¾

Sterling in New York—

Demand—4.86¾.

Cables—4.87.

Bank of England rate—4 per cent.

Leather Roll-up Dressing Cases $6.00, $8.00 & $12.50 at GEEN'S DRUG STORE

Clever Pupils Are Presented

Queen Alexandra School Students Receive Medals Yesterday

On Thursday afternoon a real Christmas spirit pervaded Queen Alexandra School when parents and pupils assembled for presentation of prizes won this year.

The pupils of Principal Mott's class presented a suitable programme consisting of chorus, instrumental and vocal music and readings.

These were all well rendered and heartily received. The prizes were then presented.

Prizes Presented.

On behalf of the Argyle Chapter I. O.D.E., Mrs. Backus presented Miss Lorene Sprague with a beautiful set of books. This prize is given annually by the Daughters of the Empire to the pupil making the highest marks at the entrance examinations to Board of Public Schools Clarke stated that Lorene had made the highest marks of any pupil who had ever written for the prize, namely, 665 marks out of possible 760.

Mr. Clarke presented Miss Barnum with a cheque for $5 which the Education prize given each year for Physical Culture. This is compiled to amount the classes of each school. Miss Barnum's class has won it the past two years in Queen Alexandra School.

H. W. Ackerman presented certificates and cheques to the class who completed the course in signalling held this fall. The following cadets each received a certificate and a cheque for five dollars:—

J. Hogg, J. Ackerman, T. Lewis, C. Mott, H. Sprague, F. Faulkner, O. Atkins, K. Riser, C. Bowyer.

Have Nursing Class.

A home-nursing class has been conducted for some time past by Miss Sinclair, school-nurse. This class is made up of the senior girls of the school. Mrs. James McFee, member of the School Board, has donated a medal each year to the girl showing highest proficiency in the class in Queen Alexander School. This year the medal goes to Dorcas Walker, the medal will be presented later because of Mrs. McFee's unavoidable absence.

Mr. F. S. Dacon spoke briefly to the boys and girls and intimated that he would endeavor to have the Board grant suitable certificates to the girls completing the course.

TIRE CLEARING SALE

A limited number of First Quality, guaranteed Tires, all bearing standard manufacturers' names and serial numbers, will be sold AT ONCE at GREATLY REDUCED PRICES. Also a limited number of 30 x 3½ Tubes.

Sizes include 30x3½, 31x4, 32x4, 33x4, 32x4½. Why not give your Motorist Friends a useful Xmas present, they are bound to appreciate?

THESE TIRES ARE POSITIVELY NOT SECONDS

Belleville Motors, Ltd.

FORD DEALERS FRONT & PINNACLE ST.

FINEST XMAS GROCERIES at Reasonable Prices at ED. A. KELLAWAY'S FOUR Stores

Stores at 20 Bridge St. W., Phone 91; 295 Front St., Phone 190w; 66½ Catherine, Phone 1396; and 59 Dundas, Phone 1150w.

We have the Best Navel Oranges in the city all no. 1 stock the famous Blue-Goose brand each orange is inspected and stamped no. 1 stock at prices according to size, per doz. 37, 45, 55, and 85 cts per dozen.

Grape Fruit, nice large yellow stock, 3 for 25

Cranberries, nice firm stock, 2 qts 35

Choice Table Layer Raisins, pkg. 35

Choice Table Raisins, 2 Cartons Brand, lb. 25

Finest Quality Mixed Nuts, per lb. 30

Cream Candies, Assorted a Jellies per lb. 25

Creams, Jellies and Chocolates, assorted per lb. 30

New Mixed Nuts Choice quality lb. 18

Best Quality No. 1 Fresh Walnuts lb. 35

Corne Walnuts, new crop, lb. ... 21

Valencia Almonds, new crop, lb. 18

Sicily Filbert's new crop, lb. ... 15

Ceylon Cinnamon Sticks, lb. ... 25

French Shelled Walnuts halves lb. 35

Finest Bordeau walnuts, new, lb. 35

Choice Mixedmeat per lb. 20

Finest Glazed Cherries, per lb. ... 70

Snow Apples, (tree run), per peck 40

Cooking Apples, peck 15, 20 to ... 35

Don't forget to get a couple of tins of Yellow Bantam Corn on the cob, large tin, holding 6 ears of the very best corn cooked, all ready for the table, just put the tin in hot water to warm it through and open it up. It is just the best you ever tasted, regular price 25c., to introduce it we offer 2 tins 35c.

OUR STORES ARE FULL OF CHOICE GROCERIES AT BARGAIN PRICES.

Conservative Victor evicted.

Need Not Fear Defeat

They need not fear defeat in the House with thirty Liberal members always ready to protect them. Further, there cannot be a general election without a redistribution and this necessitates a session. The pledge has been given that there will be no general election before another session. Further, it is believed His Excellency would not grant a dissolution without a redistribution.

Rt. Hon. Arthur Meighen is on his way home from the West. He is to renew his interrupted Quebec tour on December 27th and 28th, after Halifax and Kent receive a warmer welcome than on former visits.

Union flags are changing. In the interval, the Government will now control Parliament in a majority of four, if Progressives, Conservatives, Independents and Labor are counted together as a joint Opposition. On this basis the House divides:

Progressives	62
Conservatives and Labor	52
Labor	2
Independent	3
Total	119
Total Opposition	119
Government	115
Total members	234

Adding the Speaker, who is a Liberal, but has only a casting vote, the Government comprises a total House membership of 235. It has to be borne in mind, however, that on no occasion have all sections on the left of the Speaker voted against the Government as a solid Opposition. The Government always received sufficient support, generally from Progressives, to carry its measures, although the Budget last session was adopted by the very narrow majority of eight.

Orders Jury

(Continued from page one)

Toronto, Dec. 21.—The law, as interpreted by Mr. Justice Middleton, entitles the electors of North Bruce to a mandatory order requiring the County Judge to try the petitioner and other charges in the Home Bank prosecution.

His Lordship in a decision given today, remarks:

"The right of an accused person to demand trial by jury is generally regarded as a valuable one in the theory of the jury as a factor in the due administration of justice has recently been reasserted in most vigorous terms by the Court of Appeal in England. My own feeling is that the right of the accused to demand, and at the time of the litigation of the accused person to submit to trial by jury, ought not to be placed on the same high.... as placed upon the same high footing. But this is not a question for me. My duty is to give effect to the Acts of Parliament as they stand, nor to see that the accused is permitted the right which Parliament has, in its wisdom, given him."

On the application, Messrs. Hellmuth, K.C., Blackstock, K.C., Hilley, K.C., McMaster, K.C., Phelan, K.C., Symons, K.C., A. W. Pickup, F. J. Hughes, C.C. Richardson, W. J. Beaton, appeared for the various applicants; H. J. Scott, K.C. for the Dominion Bank, and D. L. McCarthy, K.C., for the Attorney-General.

Text of Judgement

The Judgement having recited that it bears on a motion for a mandatory order pending the County Court Judge's Criminal Court on the judge thereof to proceed to try the applicants on certain charges of conspiracy to defraud laid under section 411 of the Criminal Code and certain other charges of a similar character laid under section 414 of the Criminal Code, and also upon a number of similar Judge's Criminal Court and the judge usually under section 1133 of the Code reviews the history of the case from the laying of charges on Oct. 3; the appearance in Police Court; the laying of new charges and re-arrangement of defendants in the Assizes on Nov. 1; the committal by Justice Smith on Nov. 9; the appearances before Judge Coatsworth at the County Criminal Court and his ruling on Nov. 19, that the accused being on custody for trial upon indictments preferred under the provisions of section 872 of the Criminal Code and not by virtue of any commitment made by a magistrate, has no right to have a trial without a jury before a County Judge.

OBSEQUIES

E. CLAYTON DENYES

any reliables are invited to serve, on Thursday afternoon, in attendance at the funeral of the late Mr. Ernest Clayton Denyes, of Carrington Ter. Mr. Butler conducted services at the house and grave. As pall bearers were: Messrs. S. Keller, S. Wood, J. Townsend, E. Sills, J. Wilson and J. July.

WE MAKE A SPECIALTY OF Hudson Seal and Persian Lamb JACKETS

We guarantee our goods, and sell at lowest possible prices

Miss M. Hayes

Show Rooms Over Sinclair's Store

CLASSIFIED ADVERTISING

For Sale

FOR SALE—WALNUT BED—Spring mattress, never been used. Mirror wardrobe brass cane and small, small oak table. Apply Box 5 Intelligencer. 421-tf

FOR SALE—NEW PATENT DESK PROOF Brantford Safe Heater, a bargain. $15.00 Smith Premier typewriter $25.00 Rubber tire surrey $60.00 Set of sleigh bells $3.00 Rosebery Pool Co., 19-23 Front St. 12-tf

FOR SALE—Coal and wood heater $15.00 Range $15.00 Stove $5.00 Oil stove $10.00 Wire cot $3.00 Couch $5.00 Wire cot and spring $3.00 Couch $5.00 Wire cot and spring $3.00 Couch $5.00 Wire cot and spring



Gifts--

A selection from our stock which is worth reading:

Ivory & Ebony

Ivory Clock	$5.50
" Jewel Case	$3.25
" Mirror	$3.35
" Hair Brush	$3.50
" Manicure Set	$4.75
" Brush, Comb and Mirror Set	$10.00
Ebony Hair Brush	$2.50
" Military Brushes	$3.00
" Clothes Brush	$2.25
" Manicure Set	$4.75

Every piece stamped "French Ivory", "Real Ebony".

Perfumes

"3 Flowers" Set	$8.50
" " Compact	$1.25
" " Travelette	$3.50
"Mahalia" Set	$5.00 & $7.00
" " Perfume	$2.00
" " Toilet Water	$1.25
"L'Origan" (Coty)	$3.00
Houbigant Parfum Vials	$1.00
Bon Ho	$1.25

Baxter Brown Camera . $1.50
Folding Camera 2¼x3¼ . $13
Folding Camera 2¼x4¼ . $20
Waterman Pens $2.50
Eversharp Pencils . . . $1.25
Snapshot Albums . . . $1.25
Flashlights from . . . $1.70
Razors—Several makes . $1.00
Razor—Autostrop . . . $5.00
Shaving Sets $4.50
Shaving Brushes $1.00
Thermos Bottles and Kits
Vacuum Bottle Kits . . . $2.00
Baby Gift Box $1.00
" " Hair Brush . . . $1.25

Chocolates

We are agents for MOIR'S —Canada's Finest" Moir's Chocs is —Absolutely Fresh —Beautifully Boxed —Reasonably Priced

1-lb boxes $1.00, $1.25, $1.50
2-lb Boxes . . . $2.00, $2.25
3-lb Boxes $3.00
Let us deliver this or any other gift, anywhere, when you say so.

OSTROM'S
Drug Store

Picture Framing

Correct, Cheap and Prompt at Scantlebury's Art Store

Pictures worth while at Lowest Prices

Choice Christmas Cards, wonderful in design and wording—unique and with all at Lowest Prices at Scantlebury's

You Can—
Order your Picture Framing To-day and have it delivered To-morrow if you command the

SCANTLEBURY'S
Ever Prompt Service.

Banff, Alta.—Over 1,000,000 salmon and trout fingerlings from the Banff hatchery were distributed during the past season.



Here's letting you know that we are awaiting your Christmas order for Choice Poultry. Turkeys, Ducks, Geese or Chickens dressed to your order at lower-than-usual prices. Phone 765.

Bill Green
PURVEYOR
205 Front St. Phone 765.

Honor Roll
Queen Alexandra School

Class III—Richard Dickensen, Vivian Cornell, Phelma Storms, Philippi Burrows, Ethel Thompson, Bertice Lee, John Browning.

Class II—Hazel Bankier, Sheila Burrows, and James Hoxz, equal.) Burrows, and James Hoxz, equal.) (Alice Gilroy, Arthur Kerr, and William Calderwood, equal) Ruth Gray, Edith Reid, Willie Boyd.

Class I—Mandie Argent, Vera Keegan, James McKenna, Ellen Reid, Lena Rushlow.

A. M. MacKAY, Teacher.

First Book—Sarah Boyd, Ruth Stillman, Marjorie Martin, Jean Alexander and Dorothy Davison equal, George Graham, Frankie Thorn, Willard Reid, Alex Smith and Milton Graham, equal, Bob Hagerty.

Sr. Primer—John Kidd, Doris Wisner, Donald Griffin, Alfred Lloyd, James Brunton, Thelma Hutcheson.

Jr. Primer—Tom Hill, Miles Arendt, Lyle Harold Frank, Margaret Scott and Jack Clark, equal, Helen Dunster May Howell, Pura Cook.

L. M AULL, Teacher

Senior I—Gordon Dinsman, Mark Sprague, Katherine Taylor, Christina Boyd, Helen Wells, Jack Hill, Nellie McMichael.

Junior I—Franklin Martin, Conrad Carey, Claude Burrows, Hadden Heagle. M. FROST,

Junior II—Sylvia Tett, Willa Elliott, Katharine Clarke and Helen Ackerman, equal, Kenneth Munnings, Elizabeth Adams, Karl Smith, Grace Dinsmore, Gunsolus.

E. MOORE, Teacher

Sr. II—Williamson MacLaurin, Fred Tuttle, Ana Gartley, Jack Moock, Arden Noakes, Herbert Jackson, Lucile McComb, Floyd Henry.

Junior II—Gerard Hess.

C. M. CAMPBELL, Teacher.

Sr. II—Ethel Jack, William Hess, Betty Faulkner, Emma Westlake, Allan Browning, Malcolm Blakely, Bessie Arlesworth, Jean Johnston.

Jr. III—Daisy Munnings, Betty Davison, Russell Kerr, Jean Holland, Jessie Rowan, Eleanor Malott, Frances Fagan, Audrey Weymark.

M. BARNUM, Teacher.

Senior III—Maxwell Porrit, Jean Byrd, Barbara Holton, Grace Ahlard, Betty Burrowes, Lorene Adams, Ethel Reid, Marcia Spragge, Jack Pullen, Harvey Syrance, Leonre Stafford, Jean MacLaurin.

Junior III—Essie Atkins, Isabel Wallbridge, (Barbara Bateman, and Velma Martin equal,) Donald Thomas Max Peoples.

WYLDA G. PALMER, Teacher.

Auxiliary, "A"—Clarence Tuttle, Charlie Woods, Harry Brown, Kathleen Roblin, Leslie Preston, Kenneth Martin.

"B"—Ida Thompson, Jim Sharpe, George Smith, Willis Bly, Gerald Howie, Kenneth Graham.

Based upon the improvement of the individual during the term according to the rules of social efficiency.

LESLIE J. REYNOLDS, Teacher.

Junior Fourth—Bernice Davidson, Isabel Hinds, Faith Stillman, Violet Lewis, Grace Cook.

W. G. ANDERSON, Teacher.

Senior Fourth—Ralph Elliot, Vivian Wright, Wells and Cyril Mott, equal), Alma Wright, Dorcas Walker, Gladys Mannings.

M. W. MOTT, Teacher.

HINCHCLIFFE'S
Market Square

BUTTER, EGGS, CHEESE, BACON and Choice PRIME WESTERN AND LOCAL BEEF ROAST SPECIALS

Short Rib Roast	8c.	Boneless Breakfast Bacon, Sliced	32c.
Round Shoulder Roast	8c.		
Chuck Roast	8c.	Home-Made Mince meat	15c. lb
Blade Roast	8c.	Eggs	40c.
Lean Pot Roast	8c.		
Flat Rib Roast	8c.	CHOPS	
Flat Rib Brisket	8c.	LAMB, VEAL & PORK	

ALL ONE PRICE—8c. ROUND STEAKS, SIRLOIN STEAKS & PORTER-HOUSE STEAKS.
STEWING MEAT, 13 POUNDS FOR ONE DOLLAR
POTATOES, By the Bag $1.50
PHONE 309 DELIVERIES DAILY

Additional Sports

FINALS TONIGHT IN FOWL CONTEST

Miss S. Ford and Arthur Herity Qualify for Final Game for Brace of Ducks

Miss Stella Ford and Arthur Herity bag bowling partners in the Y.M.C.A. fowl competition, went into the finals last night, when they defeated competition manager Jim Alexander and Miss Evelyn Whalen in the fourth round of the contest, in a see-saw game which was a screw-wonder. Miss Ford and Mr. Herity played a double header last night disposing of the strong team of Miss J. Woolley and Fred Miles earlier in the evening which qualified them for the fourth round.

Tonight, this pair of finalists will meet the winners of the other half of round four, for the brace of ducks when Jim Alexander has had his "cold storage" treatment on Thursday. The manager got a pair of "hefty" chickens. The finalists who will face Ford and Herity will either be Russel Woodley and his partner Mrs. Whyte or Miss Lillian Wray and her father R. J. Wray. It should be a battle royal to say the least, and will doubtless draw a large gallery tonight.

Last Night's Games.

One game was played in the first round and one in the second early in the evening, completing the schedule up to the third round. Four games were played in the third round which was also completed and the fourth round started upon. There is one more game to be played in the fourth round before the finals take place.

First Round.

Pauley & Howard	Pauley & Howard
Kemp & Waldron	
Second Round.	
Pauley & Howard	Stevens & Cornell
Stevens & Cornell	
Third Round.	
Strachan & Harrison	White & Woodley
White & Woodley	
L. Wray & R. J. Wray	Wray & Wray
Leo & Wilbur	
Whalen & Alexander	Whalen & Alexander
Stevens & Cornell	
Ford & Herity	Ford & Herity
Woodley & Miles	
Fourth Round.	
Whalen & Alexander	Ford & Herity
Ford & Herity	

WOTTENS
FOR
GIFT
HOSIERY
Silks, Wools,
Silk and Wool

RITCHIE'S
The Store of the Christmas Spirit

CHRISTMAS SHOPPERS will find this store offering many happy solutions to their vexing Gift Problems. We have Prepared Lavishly for you this year. It is the useful gifts that are appreciated because they are a joy to receive.

Colorful WOMEN'S SCARFS

Your list is not complete without one. Our collection offers many suggestions. We have them in Silk, Silk Fibre, Silk and Wool and Novelty wool qualities, all the wanted shades are to be had. The prices range from $1.50 to $4.00.

French Ivory of BEAUTY and WORTH at MODERATE PRICES

Everything for milady's dressing table, hand mirrors, Clothes Brushes, Hair Brushes, Jewel Cases Clocks, Perfume Bottles, Manicure Scissors, Files Cuticule Knives, Trays, etc., etc., a wonderful display in many new designs.

Crepe Kimonos

Fancy Crepe Kimonos, something new and different, made in drawn block pattern, in shades of Helio, Apricot, Yellow, New Blue, Copen, Rose and Pink with Ribbon trimming of contrasting colors. Priced $3.50 to $7.90.

Dressing Jackets

In Crepe-de-Chine and Fancy Crepe qualities. In all the wanted shades. $3.00 to $7.50.

LAMPS

Table and Budoir Lamps in Ivory, metal and Pollychrome finish in many novel designs. $3.00, $6.50, $7.75 and $10.

Wonderful Beaded Bags

Silk Motre, Suedes and Pin Seal qualities, in novelty shapes and designs, a wonderful collection to be sure—See these at from $3.00 to $15.00.

Thousands of NOVELTY GIFT Handkerchiefs
ALL NEATLY BOXED

Colored Linen Hasen Handkerchiefs, each 15c. Women's colored Handkerchiefs, Pure Linen quality, in all shades.

Colored Linen Handkerchiefs, each 35c. A lovely and varied assortment in women's Hemstitched Pure Linen Colored Handkerchiefs.

Irish Lawn Handkerchiefs, lovely quality Irish Lawn, Handkerchief, with embroidery worked corners. Two in a Gift Box at 60c.

Boxed Handkerchiefs, of Irish Lawn quality, one in a box at 35c.

Pure Linen Handkerchiefs, a hand embroidered and Hand Drawn Item Handkerchief of Sheer even quality, two in a box for $1.00.

CARD CASES

Playing Card Cases of Black Pin Seal, leather quality $2.50

MEN'S SOFT COLLAR CASES

Made in fancy embossed leather, quality $3.00 and $3.50.

MEN'S HANDKERCHIEF CASES

Made in fancy embossed leather quality $2.50 and $3.50.

BILL FOLDS

English made bill folds of solid leather $1.25 and $2.50.

LEATHER NEEDLE CASES

A very useful gift. A lovely leather needle case, filled with correct sizes of needles. Prices range from 35c., 50c., 60c., 75c., $1.25, $1.50, $1.90 and $2.00.

Christmas Gift Novelties

Necklaces, Bracelets, Hair Ornaments, Hair Pin Cabinets, Toilet Cabinets, etc.

Boudoir Caps and Bands

In lovely quality Satin and Silk with lace trimmings. Prices range $1.75, $2.00 and $2.75.

STORE HOURS

MAIN STORE—Open 8-30 a.m. to 6 o'clock p.m.
Saturday 8-30 a.m. to 10 o'clock p.m.
MEN'S STORE—Opens 8-30 a.m. to 6.00 p.m.
And Every Evening 7 p.m. to 9 p.m.

A Wonderful Display of Polly Chrome

Attractive and useful, the prices are marked to clear. Candle Sticks, Comports, Fruit Stands, Book Ends and Lamps. (Main Floor)

Novelty Organdie Aprons

Many different styles, all crisp and new, they at once captivate your admiration. They are lace and ribbon trimmed. The shades are White Apricot, Rose, Helio and Yellow. Prices range $1.00, $1.50 and $1.75.

Silk Bloomers

Women's Clove Silk quality Jersey finish Silk Bloomers, in Black, Navy, Grey and Pink. Specially priced $4.00 & $4.50

Fancy Brassieres

In White Wash Satin. Very special at $1.50.

Pink Satin Lace Trimmed Brassieres, in different styles at $3.50.

Women's Fancy Bloomers

The famous Harvey make, in Cotton, Lisle and Wool qualities. The shades are, Helio, Canary, Rose, New Blue, Copen, Sand and Rose, all sizes. Prices range from $1.25 to $2.75.

Silk Vests

Jersey silk quality, open tops, in shades of Pink and White, special at $3.95.

Kimonos

Women's Eiderdown Bath Robes and Kimonos, made in Chinchilla finish in plain shades of Helio, Mauve, New Blue, also pattern effects, in contrasting shades. Priced $6.50 to $10.00.

LEATHER GOODS
(Centre Aisle—Main Floor)

BRIDGE SETS

Beautiful leather bridge set cases in suede finish, in shades of Brown and Sand $1.00, $8 and $5.00 Set.

MEN'S JEWEL CASES

Men's Suede finished leather Jewel Cases in different shapes, a practical gift $2.75, $4.00 and $5.00.

LADIES' CASES

Playing Card Cases of Black Pin Seal, leather quality $2.50

MEN'S SOFT COLLAR CASES

Made in fancy embossed leather, quality $3.00 and $3.50.

MEN'S HANDKERCHIEF CASES

Made in fancy embossed leather quality $2.50 and $3.50.

BILL FOLDS

English made bill folds of solid leather $1.25 and $2.50.

LEATHER NEEDLE CASES

A very useful gift. A lovely leather needle case, filled with correct sizes of needles. Prices range from 35c., 50c., 60c., 75c., $1.25, $1.50, $1.90 and $2.00.

Beautiful Hand Bags and Purses

At 95c.—Box Purses in (patent leather finish), complete with change, very smart indeed

At $1.25—Envelope style leather Bag, in shades of Brown and Grey, in embossed finish, special $1.25.

At $1.50—Envelope style hand Purse, in back strap effect, in embossed leather quality in Grey shade.

At $1.95—Flat shape Bag in Blue, Grey embossed, split leather quality. Special $1.95.

At $2.50—Fine embossed leather Novelty Bag, fitted with lovely fittings in shades of Black, Grey and Brown at $2.50

At $2.95—Three different style Bags, made from high grade leather in embossed finish, fitted with coin purse, mirror, etc., in double and single strap hand style. The shades are Greys, Blues and Browns. An extra value at $2.95.

CUT FLOWERS FOR CHRISTMAS

The Wm. Thompson Company Limited

CUT FLOWERS FOR CHRISTMAS

Our 20% Discount Christmas Furniture Sale Ends Dec. 24

Make Some One Happy Christmas Morning, 'Say It With Furniture'

$89.00 Buys

CHESTERFIELD SUITE, full size Chesterfield and two large chairs, upholstered in tapestry.. A real Xmas Gift $89.00.

Cedar Chests

GENUINE TENNESSEE RED CEDAR, an ideal gift $14.95.

Wicker Chairs

Upholstered in Tapestry, Arm Chair or Rocker, large variety $12.75.

$169.00 Buys

3 PIECE CHESTERFIELD SUITE
Upholstered in English Tapestry, handsome large Chesterfield and large Chesterfield Chairs with loose cushions $169.00.

Electric Lamps

For any room in the house, Floor Lamp, Silk Shade and Mahogany Pedestal $21.75.

Upholstered Easy Rockers

Large Arm Rocker in Imitation Leather. Limited number $12.75.

$139.00 Buys

A 3-piece Chesterfield Suite, upholstered in Imported Tapestry with Marshall Cushions. See north window $39.00.

Davenport Bed

Solid Oak frame, upholstered in Imitation Spanish Leather. A davenport by day, a bed by night, for $29.75.

Toy Sets

For the Children, 2 chairs and table $2.75.

STORE OPEN EVENINGS

SEE OUR WINDOWS

The WM. THOMPSON CO., Ltd.

DALE'S CUT FLOWERS FOR CHRISTMAS—ORDER YOURS NOW
288 ONT STREET. PHONE 62

LOWEST PRICES
To Reduce Large Stock
TICKELL & SONS CO.
FURNITURE AND UNDERTAKING
FRONT OFFICE 2; RESIDENCE 30

The Daily Intelligencer.

THE WEATHER
Northerly winds and cloudy Sunday, northeast winds cloudy with showers.

VOL. LVI. BELLEVILLE, ONTARIO, SATURDAY, DECEMBER 22, 1923 Sworn Daily Circulation 5,618

SPECIAL MUSIC WILL FEATURE CHURCH SERVICES

Great Preparations Are Being Made for Yuletide Season

SPECIAL MUSIC

Appropriate Anthems, Carols, Solos and Sermons Will Be Features

Belleville churches will feature bright and appropriate Christmas services on Sunday next, and great preparations are being made in each church for the Yuletide season, the first celebration of which marked the real beginning of the Christian era.

At Bridge street Methodist church, Rev. F. E. Mallot, the pastor will deliver both sermons, the subjects of which are to be, "The Birth of Christ", and "The Prince of Peace". Appropriate anthems and carols will be sung by the choir, and solos will be given by Mrs. McKinnon, Miss Hershey Walton and Mrs. G. Stobie. Mr. Fred Sprague and male quartette will also render a number at the evening service.

At Emmanuel church, the rector Rev. George Marshall will preside on the appropriate subject, "The manger and the throne" at the morning service of prayer, and at the evening service, the subject will be "The Quest of Peace". Holy Communion will be observed at 11 a.m. Christmas Day in this church.

Rev. N. S. McKechnie will have charge of both services at the Trinity Avenue Baptist church on Sunday, and his subjects will be "Peace on Earth Be a Saviour", and "How the Child of the Manger Is Blessed all Mankind". The junior choir will assist at the morning service, and at evening when appropriate anthems and carols will be sung. At this service, the pastor will sing, "Night of Nights."

Holy Communion will be observed at Christ church at 8 a.m. Sunday, with the regular service at 11 a.m. the subject of the sermon being "Beyond the Veil". At the evening service, the subject will be, "The Christmas of England, John Wesley and the Church". Special Christmas services will be held at 8 a.m., 7.15 and 11 a.m. Christmas Day. Rev. C. E. Clarke the Rector will conduct the services.

John Street Presbyterian church will present special Christmas music, and the two sermons which are to be delivered by the pastor, Rev. D. C. Ramsay, will be very appropriate. The subjects will be, "The Birth of Christ" and "The Convolutions of Israel." Beside appropriate anthems and a Christmas carol by the choir Mr. James Bradley and Mr. James Booth will sing solos at both services.

Venerable Archdeacon Beamish, Rector of St. Thomas' church will officiate at Christmas services on Sunday at 8 a.m., 11 a.m. and 7 p.m. On Christmas Day services will be held at 8 a.m. and 11 a.m., with a midnight communion. On Sunday evening at the Christmas anthems will feature all services.

QUINTE QUAD HOLD SUCCESSFUL AT HOME

Quinte Quad held a delightful At Home at the Collegiate Academy on Thursday last night, which was attended by a gay crowd of the younger set of the city. The very air seemed to be permeated with the Christmas spirit and gay abandon of a vacation time, and a most enjoyable evening's fun resulted.

Twenty dance numbers exclusive of four extras provided the evening's programme. At midnight, a delicti lunch was served.

Very select music was furnished by the Nine orchestra of the city.

The patronesses for the dance were:—

Mrs. D. C. Ramsay, Mrs. G. H. McArthur, Mrs. J. G. Moffat, Mrs. E. Cawthorpe, and Mrs. (Dr.) J. A. Faulkner.

Stewards—Rev. D.C. Ramsay, Mr. G. H. McArthur, Mr. J. G. Moffat, Mr. C. A. Cawthorpe, and Dr. J. A. Faulkner.

Officers—C. H. Leavens, President; J. C. Moffat, Vice-Pres; and J. W. Deacon, Sec.-Treas.

COMING EVENTS

Twilight Dance at The Johnstone School of Dancing, Christmas Day 3 to 6 o'clock. Non Tox Orchestra. 102-2nd

Christ Church and St. George Sunday School Christmas Tree will be held in Christ Church Parish Hall, Thursday, Dec. 27th, 3 p.m. Gifts for all. 102-1c

Christmas cheer for the children of the Shelter may be left at Hotel Quinte, Mon., Dec. 24th, 2 p.m. 102-1c

Bellevue Forrest Methodist Sunday School Christmas Entertainment, Thursday evening Dec. 27th. Good programme. Admission 10c. 102-1c

CHRISTMAS SERVICES AT BRIDGE ST. CHURCH

Sunday, 9.15 a.m. and 7 p.m. Rev. F. E. Mallott will preach and special Christmas music will be rendered by the choir. Miss Beverley Wilson of Atlantic, Mass., will sing at the evening service. Solos will be rendered by Mrs. McKinnon and Sprague. T. P. Hunt, organist. A welcome to all. 102-1d

Living Costs Low But A Shilling Was A Shilling In Thurlow Over Century Ago

The approaching celebration at Tic City of Belleville June 16th and 17th marks the 140th anniversary of the settlement of Upper Canada, has started many people searching for other relics of pioneer days. W. S. Herrington, K.C., Historian and Architect of the Ontario Bar Association, has discovered bundles of nearly 1000 documents and accounts of the late Col Wm. Bell, which disclose many interesting information concerning early conditions in the County of Hastings District. Col. Bell was a merchant, a school teacher and a man who made himself generally useful to the early settlers in the settlement of Thurlow Village, now the City of Belleville.

The following prices of various commodities, also wages for labor, prevailing at Thurlow Village, over a century ago and during the 22 years immediately following the settlement of that place by the U. E. Loyalists, were extracted from these old accounts kept by the late Col. Wm. Bell. A comparison of these prices and wages with wages and wages prevailing today make interesting reading.

1789

Stephen Clinton, tea 6 shillings per lb, sugar 1 shilling and 10 pence per lb.

Elizabeth Smith, tobacco 2 s. 6 d. per lb.

1790

Otter skins 2 s. 6d. each.
Muskrat skins 1 d. each.
John Fairman, 'loaf' sugar 2s. per lb.
Butter 2s. per lb.
Clearing 1 acre of land 18 s. 6 d.
Cozy Rose 2½ days work with man and horses, 11 d. tobacco 3 s. 6 d. per lb.
Labor 2 s. per day.
Asa Wallbridge, 2 gal. gin 2 s. 1 bat 2 s.
John Germain, calico 5 s. 8 d. per yard.
Godfore Millet, 1½ gal. salt 1st. 3 d.

1791.

Pork 7½ d. per lb.

1794

Venison, 1¼ d. per lb.

1802.

Making a pair of shoes 2 s. 6 d.

1806

Margaret Simpson, (who kept an hotel at the corner of Front and Dundas st.), whiskey 5 s. per gal.

Gin 1 s. per gal. in 1796 may seem cheap but a shilling then represented nearly a days wages for a man. (1) required about 4 days wages to get a pound of sugar, over two days' wages to get a yard of calico and nearly four days' wages to get a pound of tea.

SAMUEL LESLIE 88 YEARS OLD TODAY

Birthday Finds Octogenarian in Bed—Congratulated by Friends

Mr. Samuel Leslie of College Hill is celebrating his eighty-eighth birthday to-day. Mr. Leslie is a native of Ameliasburg township, but has retired and removed to Belleville twenty years ago and resided on a farm in the Sixth Concession of Thurlow.

Mr. Leslie is confined to the house by illness and this does not deter him from enjoying the felicitations of his many friends.

Wm. M. Leslie, proprietor of Leslie's Store and Mrs. A. E. Leslie of Brighton and John Leslie of La Riche, Manitoba, are his only surviving brothers, and he has three daughters, Mrs. James Reynolds of this city, Mrs. W. S. Parry of La Riviere, Man., and Mrs. W. S. Anderson of Carroll, Man. Mr. Leslie also has a brother-in-law and sister-in-law living there are Mrs. (Rev.) E. Mullen of Sarnia, Mrs. Archibald Mather, Mrs. Alex. Armstrong and Mrs. Joseph Leslie of this city. Mrs. Leslie passed away last year.

Ask Assistance For High School Janitor

Principal P. C. MacLaurin at the High School board meeting for the month of December the attendance at the school was very gratifying.

During the latter part of the month the pupils were busy preparing for their Christmas tests, most important one examinations.

The Principal in his report also intimated that if there was no objection he and Mister the High School janitor, that an assistant be procured for the caretaker during extreme cold weather.

After some discussion, the matter was referred to the school management committee of the committee of the High School committee.

BOARD PASSES VOTE OF APPRECIATION

Votes of appreciation to Chairman H. W. Ackerman of the School Board and to Secretary-Treasurer Miss Ethel Farrington for the Board were passed by the Board and appropriately acknowledged by the recipients.

Here's a Message of Courage From "World's Best Invalid"

By ALICE ROHE
(Written for the United Press)
NEW YORK, Dec. 22—(United Press)—For four years Nellie Revell has been confined to her bed. Her doctors fear that she was the "world's best invalid." Nellie says she is one of Nellie's best author on courage. To-morrow, if the present interest ever manifested in the publication of a book is any criterion, she may be the world's best seller.

Nellie Revell has written a book! It is called "Right Off the Chest" and there is a double entendre means that every word of this "classic" on courage was written on her chest as she lay flat on her back in St. Vincent's hospital. Nellie typed laboriously over the pad of paper on her chest.

But it is a book of golden sunlight and soft shadows. Never once does the horror of those hard places through which Nellie Revell found her fortitude way cast a mark on these merry pages. There is pathos lurking over every corner, but never, for that, after all, is what real humor is. Nellie Revell is striking pictures of laughter. And Nellie Revell is a humorist.

Once she said to me: "You're the very friend I have who never says the 'Speaking of Operations.' What's the matter?"

"What's the use," I replied. "You'll write a book that will make Irvin Cobb run right straight up and take notice."

Praise from Cobb.

And she has. He has taken such notice as to write the introduction to "Right Off the Chest," one of the greatest tributes to Nellie Revell's fine courage and beautiful spirit that has ever been penned by one person in praise of another.

And, still more, George H. Doran has published the book at cost as his contribution to Nellie Revell's glorious courage. James Montgomery Flagg has made the frontispiece portrait. The most famous of modern artists have made the illustrations. It's a book, aside from the great story of bravery it tells, which is one of the most brilliant of publications.

President Coolidge says of it: "Miss Revell's fine spirit, patience and gentle humor have made her a beautiful example for all of us."

(Continued on Page 3)

TWO PLAYLETS FEATURE EVENTS

The annual Xmas Tree entertainment given by Sydenham Avenue Church was held last night and proved to be a decided success, thanks largely to the efforts of Miss Hefner. Two charming plays were presented by the young folk and made a decided hit. In "Aunt Slater's Baby Band", Miss Esther Jones played the part of the aunt with several assistants. The role of the deaf Aunt Mary was played by Mrs. Ivers, and Mrs. Forrester took the part of Miss Eva Jones, as the Professor's wife, played her part admirably. Miss Ethel Spencer and H. Gooding created much laughter as the Professor's pupil and servant. Those who had charge of the affair are to be congratulated on the manner in which it were played. A well-filled house went away satisfied and delighted with the evening.

Christmas Market Largely Attended

Christmas spirit prevailed the market this morning and attendance was all that was anticipated. Dressed poultry was offered for sale in abundance and prices were fairly reasonable.

Turkeys were sold from $3.50 to $7.00 according to size and quality. A good many turnpound was from 20c to 25c.

Ducks were plentiful at $1.35 to $1.50 each and $2.50 a pair.

Geese were in abundance and commanded from 18c to 19c per lb. Chickens fetched from 25c to 30c per lb.

Fresh eggs were rather scarce and sold at 75c per dozen.

Fresh roe were rather scarce and sold at 50c per dozen.

PLAY PROCEEDS BUY CHRISTMAS CHEER

The proceeds from the play Prissy Pilkins" given by Miss Bessie Tuite's conservatory pupils amounted to $110 00. Eighteen baskets were packed with good things purchased with the proceeds amounting to $100 and the remainder will be handed to Miss Lynch for the lodgers' Christmas dinner.

I can corn, I can tomatoes, I can pickle and beans, I fix sugar, in the cans, I fix cheese, I fix nuts, I pig, I can fruit, I bar candy I fancy biscuits, I fix butter, oranges, I chicken (large), I large loaf bread.

OVERCROWDING, NON-ATTENDANCE SCHOOL FAULTS

Inspector Reports Two King George School Rooms Overcrowded

ATTENDANCE 1,544

Average of 135 Absent Every Day During Half Year

Overcrowded conditions in the public schools of the city and a high percentage of absentees were noted in the report presented to the Board of Education at its meeting last night by Inspector H. J. Clarke. The report covered the half-year period.

The report showed that at King George School two lower class rooms were overcrowded, the registration being 58 pupils. Temporary relief, it was given, it was always, by allowing one group of pupils to attend school in the morning and the remainder in the afternoon. A vacant room has been included and this should be the case by Inspector stated.

Equipment in the schools is satisfactory and the buildings are all sanitified and doing good work.

"Homework by regulation," the Inspector said, "is subject to my approval, but I have not approved of the plan. Some may be given but no compulsory rule made.

Attendance figures show a total registration of 1,722 and an average daily attendance of 1,544.

The following attendance table was presented:

	Average	Absent
Victoria School, Registered,	450	Daily average attendance 413,
Queen Alexandra School, Registered,	325	Daily average attendance 288,
Queen Mary School, Registered,	357	Daily average attendance 325,
King George School, Registered,	590	Daily average attendance 535,
Total Registered,	1679	Total Daily Attendance 1544

Manual Training Plan

Much time is lost by non-attendance according to report. An average of 125 are absent every day and this does not account for the half days lost which are reported as 570 during November.

Household Science

Something of interest, Mr. Clarke asserted, whereby senior fourth form pupils will be given a full day a week in taking one lesson in domestic science. This is suggested at the time, particularly when they take the subject over again in the High School.

The report was referred to the finance committee for consideration.

Protestant Home Permits

W. F. Ashley, school attendance officer reported on the month's attendance work. His report shows that 19 home permits were issued to parents and children who were found to be absent from school. Of these 13 were for neglecting to send to school, 3 for neglecting to send to the Mowat Industrial School, and 3 for unequal and sent to the Children's shelter for 3 days and it had a beneficial effect, for the girl in question has been a regular attendant since.

The report was referred to school management committee.

MAKE AWARDS IN BOWLING TOURNEY

Miss Lillian Wry and R. J. Wray Defeat Ford and Herity For First Prize

Miss Lillian Wry and R. J. Wray were the victors in the tournament for the "V" Alleys last night, and copped the prize, a pair of duck each, when they defeated Miss Stella Ford and Herity in the finals. The runners-up won second finals. The runners-up won second prize, a pair of ducks. Wray qualified for the finals last night when he defeated Miss Ford and Russell Woodley in the semi-finals, who won second prize, a pair of ducks, a quantity of sausages.

Competition manager Jim Alexander and his companion Miss Evelyn Hahn won the pigeons.

It might be explained that Alexander and Whaley were tied with White and Woodley for third prize, and the losing of the coin gave the two pigeons to the first mentioned team.

NEW FLAG POLES

Mr. A. Mellish, foreman of the Sites, Building and Repairs Committee of the City Council, has been authorized to procure new flag poles for the Prince George and Queen Victoria Schools.

Charge You'ch With Misrepresenting Car

A local young man was charged before Magistrate Masson at police court this morning with misrepresentation car which he sold to a Belleville dentist. The youth, it is alleged, claimed, when he sold the automobile that it was free from dent, but it was learned after the deal had been consummated that there was a dent in the fender.

The case was laid over for a week as it is granted to the accused.

CAN SEND PHOTOS BY TELEGRAPH BY INVENTION OF FRENCHMAN

United Press Despatch, Exclusive To The Intelligencer.

Paris, Dec. 22.—French Government telegraphic installation of a new invention by which photographs can be transmitted over telegraph lines. It is the invention of Edouard Belin, who has a great reputation as Developer and Co.-inventor of the wireless telegraphy.

AGED RESIDENT ANSWERS CALL

Jeremiah M. Hurley, Ex-M.P. Died Friday, After Lengthy Illness.

Not unexpected was the passing of Mr. Jeremiah M. Hurley ex-M. P., which occurred last evening at his late residence, 42 Queen street, city. He had been in failing health for several months and constantly ill for the past few weeks.

Deceased was born near Picton, Prince Edward County, on August 20th, 1840, being in his 84th year. He was a son of the late Mr. Dennis Hurley who was in the day one of the leading citizens of the district in which he resided.

Mr. Hurley had an exceptionally active career from his earliest manhood in this locality than he. In early life he was engaged in the lumbering business and for many years resided on the Trent River.

In Municipal and Dominion politics Mr. Hurley took a prominent part. He was for some time Reeve of Sidney Township and for 12 years a member of the County Council. In 1887 Mr. Hurley was the Liberal candidate for Parliamentary honors for Hastings West in a three cornered contest in which Mr. Thos. J. Hurley and Mr. Wm. Belcourt were his opponents. He was defeated by the latter. Deceased in his younger days was prominent in agricultural pursuits and directed the affairs of several agricultural societies. His services as a judge of horses at Belleville Exhibition for many years. He was also interested in the cheese industry.

Mr. Hurley was a devoted member of the Methodist Church, being for years one of its efficient officials.

Deceased was Mrs. Hurley predeceased him and surviving is one son, Mr. Thos. J. Hurley and Miss Anna Hurley, both of this city.

Heavy Snow Storms in All Parts of England

United Press Despatch, Exclusive To The Intelligencer.

London, Dec. 22.—Heavy snow storms are reported prevalent in all parts of England and especially severe in Yorkshire, where roads are impassable.

ENTERTAINMENT AT TABERNACLE CHURCH

Superintendent J. E. Walmsley of Tabernacle church Sunday School held a Christmas tree delight Christmas tree and entertainment held at the church last evening to the scholars. During the evening, Mr. Walmsley presented Miss Ethel Bird with a beautiful quet of roses by Misses Betty and Jean Dickson. Miss Bird in return was presented with cake and chocolate and there was a splendid crowd present.

The programme which consisted of 24 numbers included orchestra selections, choruses, recitations, solos, duets and quartets and a most finished and interesting entertainment.

Thomas Marshall Quits School Board

Thomas Marshall, member of the School Board since January 1st, resigned last night, owing to his inability to attend meetings.

On motion, the resignation was accepted, and Secretary Miss Farrington was authorized to notify the City Clerk accordingly. Mr. Marshall is also a High School Trustee and an appointee of the Council.

Greek Premier Resigns Office

United Press Despatch, Exclusive To The Intelligencer.

Athens, Dec. 22.—Premier Gonatas of Greece resigned today. Republicans demanded resignation following their success in the revolution, but Gonatas at first announced the government would retain power until the National Assembly should have convened and elected its President.

DECIDE TO SETTLE ACCOUNTS MONTHLY

Two accounts of considerable amounts were last night presented and passed at the Board of Education meeting. The accounts covered the whole year of 1923 and in one case amounted to over $1,000 presented by Col. W. N. Ponton spoke in favor of settling accounts quarterly or even monthly and a motion to that effect was unanimously adopted.

No Skating Rinks For Public School Students

Open skating rinks on school grounds will not be provided by the school board this year. The question was discussed at the meeting last night, but no action was taken except a decision to bring the matter up again. There was no wing rail on the bridge and no wing rail on the land guarding the edge of the gulley from the bridge to the street. The culvert was turned somewhat to the right of the road, thus increasing the danger. It from the west and made an angle of about forty degrees.

Drove Cautiously.

The Quebec driver very cautiously and when he was a short distance west of the culvert he drew his sleigh, and coming toward him from around the bend in the road to the east of the bridge. Then he drove upon turned off the travelled part of the road almost entirely on the level grass and proceeded very slowly until he met two men and a team. At this point he was about thirty feet or a little more from the bridge. He was proceeding slowly and very cautiously back to the roadway, when he came to the culvert or bridge which he did not see, and which he was not anticipating aware. The wheels on the right side of the sleigh fell to a gap in the floor of the bridge securely and the car overturned, the horse falls to the bottom of the gulley about five feet below and lay perfectly still. The driver, the horse being approximately at the south edge of the bridge. The first object seen being daylight under the bridge.

The occupants of the car were all injured, Dr. Clinton having his forehead cut and bruised, but fortunately it will remain stiff for the rest of his life. Mrs. Ponton received internal injuries and the probabilities are will be confined to her bed for her life. Miss Jean Clinton had the cartilage of her nose broken and received other serious injuries, and after undergoing treatment at the hospital in Toronto, it has been pronounced by the most eminent surgeons in Toronto that there is no remedy for the injuries, so that she will be unable to resume her studies for some time.

Too Roads Job.

At the west end of the bridge two roads join together like a fork and the newly erected bridge runs north and the other one veering to the east. It is claimed by residents that the bridge was a dangerous place, that the wing rail was removed by the bushes and that the angle in the road at the bridge is a hazardous one. Protected by wing guards or anything to that effect. It is also claimed by the plaintiffs further contended that the bridge should have been built with a rail or wing guard and evidence was given to show that at the time of the accident west of the one in question was protected by guard rails. It was also contended that the driver was competent in not protecting the bridge and that he was driving in a hasty fashion and diverted from the Madoc Road by the blinding of the new road, that the county should have taken special care that the bridge was in proper shape.

At the trial the Honourable Mr. Justice Mowat visited the bridge in question and viewed the locality and after hearing all the witnesses, and the arguments of counsel, gave judgment for the plaintiffs, for Mrs Clinton $4000, and Miss Clinton $1000 and costs.

(Continued on page eight).

SUPREME COURT WRITES "FINIS" TO DAMAGE CASE

Clinton Action Against the County of Hastings Interesting One

AUTO MISHAP

Much Litigation Results When Plaintiffs Institute Suit for Damages

Last night Messrs. O'Flynn and O'Flynn received a telegram at announced in the evening paper, that the Appeal of the County of Hastings to the Supreme Court of Canada had been dismissed with costs judgment of the Supreme Court of Ontario confirmed, in the case of Clinton vs. the County of Hastings.

The case has excited great interest in legal circles and a resume of the facts of the case follows:—

Just after dusk on the 15th September 1921, Dr. Clinton, his wife Lily M. Clinton, and daughter Miss Jean Clinton, driving a Coupe, fell into a gulley over which was a bridge on a road maintained by the County of Hastings and under their jurisdiction. On the southern or right hand side of the bridge, as the car approached from the west, the wall was perpendicular, the bridge being about 12 feet stone. There was a farm gateway almost immediately west of the bridge on the south side of the unguarded portion of the road and Lot 30 and 31 in the 4th and 5th concessions of Tyendinaga Township. The gateway is a level one and from the road almost similarly on the level with the bridge, but no action was taken against the County by Mr. Northrup, as it will be built by the pupils as the trustees representing that section.

COL. PONTON SUCCEEDED IN SECURING GRANT

Mainly through the efforts of Col. Ponton, the Government grant of $609.53 for the Belleville High School has been received. The grant was withheld at the inspector who inspected the school that year refused to recommend the grant. At the Board meeting last night a number of the members referred to the complimentary manner to Col. Ponton and his efforts to secure the grant from the Ontario Government.

ELECT OFFICERS IN DERRY LODGE

Brother A. N. Reid is Selected as W. M. for Orange Lodge

Installation of officers of Derry Lodge No. L. T. B. No. 36 occurred on Thursday night, in the Lodge Room with visiting members from adjoining lodges in attendance. The following officers were duly installed:

Bro. Chaplain, C. Beline, Bro. Rent, Charlie Beline, Bro. Secretary, Bro. Thomas Beline, Bro. Financial Secretary, Bro. Hanna, Bro. Treasurer, Bro. Beline, Bro. Lecturer, Bro. Palmer.

Short addresses were delivered by the visiting brethren, and also by the following: P. D. D. G. M's, Bro. Wm. Ross, Bro. Wm. Hall and Sister Weeks and Westlake.

Refreshments and toasts were enjoyed and responded to. Our King, Our Country, The Ladies, were duly honored and responded to their duties, half where all enjoyed a bunch of "Scrapple" and "Molasses".

MATCHBOX CONNOISSEUR

Mr. Ernest Hawkins of Toronto has collected 68 different kinds of matchboxes of different nations.

Europe Will At Least Find Hope In Christmas Stocking

By J. W. T. MASON
(Written for the United Press)
NEW YORK, Dec. 22—(United Press)—This year's Christmas will find Europe in a more satisfactory condition than at any time since the ending of the World War. Europe will not be free from superfluous in his bag, but there will be enough with care to go around. Europe is living.

There is distress in many parts of Europe. There never was a time in the history of the world when there was not the common lot for a large part of the people. But there never before has been a time like the present when there are not definite signs of hope in the reactionary causes of distress, due to selfish and idle rivalry, may be made to vanish in part, permanently.

Europe, stripped by the war, is productive itself and is insisting on a fair division of what there is to go round, than ever before. There has been a definite change in the mind of Europe since a year ago. Then, despairing, they hated that they did not have the strength to govern, at least as well as the privileged classes with investment have insisted that our Governments have the right to control national destinies.

Now, the Communistic Dictatorship is dead.

The collapse of communistic theory in Russia, the greatest test this Continent has had a stabilizing effect upon the whole world. Currently, during the Bolshevic Bash experiments, basically on theoretical basis, have been pushed forward by labor. It is very significant that in the Russian crisis the Socialists, though the Labor party came through with such success in the communistic candidate was defeated at the polls. The Labor party elsewhere in Italy and its like organization, the Socialist, in Spain, have not only a large labor following, but are now moving away from their initial positions as strictly socialistic class protective associations. They are veering more and more in the direction of co-operation with labor, and, to continue to exist, must become still less class and more party.

In Germany a stabilization continuation. They have found that they have the strength to govern, at least

(Continued on Page 3)

CONVENTION APPOINTEES

Col. Ponton, H. E. Ackerman and F. B. Deacon were by the School board selected as representatives to attend the convention of the Ontario School Trustees Association to be held in Toronto next month.

NO GRANT FOR VOCATIONAL CLASS

A recommendation from the Vocational Committee in connection with the Night School, that $100 be granted for prizes to be awarded to efficient pupils, was discussed by Col. Ponton and Dr. J. A. Wordley spoke in opposition to a grant being made, urging that such action it was decided not to make the grant.

Daily Intelligencer
DAY OF QUINTE'S LEADING NEWSPAPER, BELLEVILLE, ONTARIO.

Printed and published every day in the year (excepting Sundays and holidays) for The Intelligencer Printing and Publishing Company, by the City of Belleville, County of Hastings, Province of Ontario, at the office, on Front Street.

The Daily Intelligencer has a large circulation than any other paper published in Belleville. Proven circulation. Recent figures. Circulation guaranteed on request.

Business in City ... 5c. Per Copy
Outside per 52 Copies ... $3.00 Per Year
Outside per 6 months ... $1.50 Per Year
By mail to United States ... $3.00 Per Year

TELEPHONE NUMBERS
Advertising and Circulation ... 26
Editorial and News ... 1246

Rights, Sundays and Holidays
R. R. Dawson, Manager ... 496
W. T. Working, Editor ... 126

Let there be harmony in things essential—Unity in things not essential—charity in all.

ANOTHER CATASTROPHE

There is little to console the Federal government in the results of the by-election in Kent county, on Thursday. Alexander Ducrest, the Conservative candidate, defeated his Liberal opponent, Alfred Bourgeois, by a majority of nearly 300 votes. Kent county is a French-Canadian constituency and in 1921, this same Conservative candidate, Foucet, was wrecked in Kent county by a majority of approximately 1,500 votes; the victory of Thursday represents a recovery of more than 1,700 votes. Mr. Ducrest ascribes his triumph to "dissatisfaction among the people over the management of the Canadian National Railways, and the sacrificing of maritime interests in very many instances."

"Moreover", Mr. Doucet explained, in a post-election statement, "the people of the county resented the hordes of campaigners brought down from Ontario and Quebec to tell them how they should vote."

The situation in this respect was analogous to that in the Halifax riding during the recent by-election there, in which a Conservative candidate was also successful and a recovery of approximately 7,000 votes was accomplished. Dominion and Provincial campaigners swooped down upon Kent county and sought to beguile the voters with discussions of a new railway and a fishing district and even promised withdrawal of the mounted police.

They brought forth ghosts of other polluted periods, such as conscription and Laurier policies in an endeavor to re-focus the attention of the electorate; but the Halifax and Kent county constituencies have fared virtually alike at the hands of the government and both administered an unmistakeable rebuke to the party in power at Ottawa.

Naturally, the result has seriously affected the stability of the King Administration and it now appears probable that the Government will appeal to the country after the next session. This will not conflict with the pre-arranged programme which provides for re-distribution before another general election.

It is by no means certain that the Government will continue to have the support of the Progressive faction, and in the event of a solid opposition vote the Government will be in a minority of four. The trend away from the Government in strong Liberal strongholds is an ominous gesture. Measured by the results in Halifax and Kent, the Conservative strength will reach the proportions of a landslide in the next election. Canada appears determined to renounce Liberalism and the policies of Mackenzie King.

EDITORIAL NOTES

The fears of the bride of Wenslevois constitute another instance of the destinies of Empire being shaped by a woman's whim.

The insolent demands of the Soviet for recognition in the event of a Labor government is formed in Britain must be embarrassing to Ramsay MacDonald.

The results of the election in Kent county were "very satisfactory" in the opinion of Rt. Hon. Arthur Meighen. So say we all.

That Frenchman who committed suicide by running in front of his engine was lucky in an immediate sense. On lines in Canada he probably would have changed his mind before the engine reached him.

"Go straight", says "Red" Ryan, notorious bandit and escaped Kingston convict, again in custody. Ryan's recent arrest seems to have accomplished a metamorphosis in his case. Maybe he'll seek a parole in order to become an evangelist.

PRESS OPINIONS

DANGERS UNFORESEEN.
(Toronto Globe)

It is all very well to say "Safety First," but there are some dangers which cannot be foreseen or guarded against. A Swiss cheese, its holes filled with accumulated gases, exploded when cut open at a Long Island farm. A man's eye was badly shot by the tag of a grasshopper.

Automobiles may be dodged, locomotives may be avoided by keeping off the tracks, but who can be always on the lookout for sidelight grasshoppers? You may refrain from handling dynamite, but who would suspect the explosive tendencies of a piece of cheese, or imagine that pie would suddenly develop into a volcano? Something but apples like lava!

For such contingencies as these there can be done to cultivate public scepsy, and be reconciled to the fact that there are some perils that must be accepted as inevitable. Mark Twain has argued that bed was the most dangerous place in the world because more people died there than anywhere else.

• • •

WASTE AND WANT.
(Stratford Beacon-Herald)

A newspaper writer recalls the good old days when the apple was everybody's fruit, and when nobody thought it was stealing to take an apple without paying for it. Now the apple is becoming a luxury and people who used to buy by the barrel buy by the sallon . .

Meantime, in Ontario, almost every season, great quantities of apples go to waste in the orchards . . . And in store windows in Ontario it is not uncommon to see boxes of apples all the way from British Columbia, when it is almost impossible to get an Ontario apple. There must be something wrong, and there must be some remedy. It ought to be worth while to find the remedy and apply it.

• • •

BUT NOT IN CANADA.
(Sydney Bulletin)

Right or wrongly, Australians have implicit faith in the efficacy of the Bible. The Briton's conviction that for all-round purposes there is no book equal to it—two quite different things—the Scot's story is the most reliable instrument available; anyhow in crimination trials.

Richthy or wrongly, when the average Australian sees in writing the average citizen is prepared to accept the name, and waste few tears on the vicissitudes of the unfortunate convention for the purpose of orderly government.

• • •

BEST CITIZENS.
(Kansas City Times)

The best citizens of the future, those who will be the leaders of the nation, look out for themselves and to serve their own interests. boys and girls who now have an appreciation of the value of honesty, of thrift, of work and for good reading! has been cultivated. They know how to use the resources of the public library; who have been shown the way to the best forms of recreations, and whose companionships have been carefully directed by discerning parents; whose taste for entertainment has been suppressed, but gratified along wholesome lines.

• • •

NECESSITY OF SEAPORTS.
(Kansas City Star)

The Middle West must have better rail rates to ports on the Pacific and Gulf coasts and must push the Great Lakes-St. Lawrence project over the opposition of New York. For once that throat-hold on the country is broken the Middle West will be begging for the Middle West's independence and understanding it.

Seaports must be built up until there is competition for the export business that the Middle West has. If there must be transportation lines that will run to other ports than New York from the producing fields of the West, which is the answer to one of the grave conditions that today is dragging the very life out of the agricultural region of the United States.

• • •

BIG JOKE, HA-HA!
(Washington Post)

A farmer near Brockville, Ont., lost a good watch while plowing last spring. The other day he was plowing over the same field and turned up the watch. He wound it and it ticked off as if nothing had happened. That, however, is not the only thing that they have in Ontario. But out here on the prairie it would have been a different, the terrific of the soil being so much greater. For instance, if Manitoba man were to drop a gold watch into the soil while plowing in April or May and he were to turn it up in the fall, he would find that it would have increased ten-fold and be worth a dollar or two! Another farmer's gold watches, a half dozen writ watches, and at least three or four gold chains.

By The Side Of The Road

A CHRISTMAST EVE DREAM.

Last Christmas Eve, when we were snug in bed, •
And all the lights were out, Tommy, he said,
"I'd like to know how 'tis, with pack and all
That Santa Claus got down the chimney hole."

"Let's lie awake and see, and then we'll know;
Won't it be fun to see him squeezed up so?"
And so we lay awake, but by and by
I got so sleeping some with lying still;
But still I saw the chimney with my right;
And by and by there came the queer est sight;
A little man, no bigger than Tom thumb,
With a little pack no bigger than my drum.

Came sliding down the chimney more and more,
Until he went herbump upon the floor;
And then he looked around the room a spell,
But very soon his pack began to swell.
It kept a-swelling more and more and more,
Till it was bigger than the parlor door;
And then I saw that it was full of love
And books and dolls, and things for girls and boys.

And soon the little man had grown so tall
He didn't seem to be a dwarf at all;
And then he took some things out of his pack
And filled my stocking till I thought it would crack.
And then the pack grew small and small and small,
Until it wasn't bigger'n' nothin' tall.
And Santa Claus he was a dwarf once more
And climbed up back an he had come before.

Then last as Santa Clause got out of sight
I opened my left eye, and it was light,
And there were all the things I longed for
A-burning out, but as I know they'd be.

But when Hold him, Tommy laughed and said,
I was a foolish little sleepy head.
But by and by, he said, "It must be 'bout 8,
For Santa Claus had left the things, you know."

• • •

GLOOMY CHICAGO.

Chicago—Leaving the city saying she was depressed by the gloominess of Chicago, Mrs. Florence Kette of Indianapolis committed suicide here.

• • •

"HOSE LEGGER" IS LATEST

Fort Worth, Texas, Dec. 20—The "hose legger"—latest creation of the agile bootlegger's brain—has come to Fort Worth. Women liquor sellers who carry their bar in the "First National Bank" have arrived in Fort Worth, according to City Detective Ed. Young.

Clocky for us they don't wear been skirts," Ed grinned. "They don't hide whole stills under 'em."

• • •

The Local Chinese from whose establishment a gambling "layout" is a long-distance telephone conversation, is "out" $1,000—small fortune in the celestial kingdom. That's the kind of trick "Red" Ryan would pull.

• • •

Love is Blind, Also "Weak in the Weak"

London—Both are too infirm to stand for the ceremony, Robert Hinson, aged 84, and Miss Elizabeth Bell, aged 83 were married here.

• • •

WHAT'S IN IDEA?

London —English hairdressers are trying to effect a return to the style of whiskers and moustaches worn under the name "Dundreary."

• • •

LAREGE KISS, HAPPINESS.

Oklahoma City, Dec. 20.—Statistics gathered by bankers should come from the following combinations, says a marriage license clerk here:

Miss Gladys Large was issued a license to wed Frank Kiss.

• • •

YE EDITOR'S CEMETERY.

John Forman, an old subscriber of this paper, died at Tweed on Monday and was brought here and buried in our cemetery.—Mercyville, Ia., Bazoo.

• • •

A BUSINESS PROPOSITION.

The poet sits and woos the muse
(And she's a fickle jade at best,
Who treats him as she treats such shrews,
As if his courtship was a jest).

The poet sits and woos her while
His better far forsake the game,
And woo some bird with a pile
Who thinks she'd like to change her name.

• • •

IN spite of their boasted cultivation it is possible that there are no men who occasionally drop their cigar ashes in the hair bowl?

• • •

SMALL DEPOSITORS.
(Province Journal)

The small depositor is in reality a ward of the State. He places his money in the hands of an institution chartered by public authority and subject to frequent and presumably exhaustive examinations. He is entitled to feel that when he has made a deposit it is bulwarked by competence and conscience in the back. Held and by adequate public overnight and control.

FORD
1924
OUR NEW MODELS ARE HERE!
4 DOOR SEDAN
NEW STYLE COUPE
NEW STYLE TOURING CAR
Call and see these models now on display in our show room. You will be surprised and pleased with the low prices and the wonderful value offered in a motor car at the NEW PRICES.
PHONE FOR A DEMONSTRATION
BELLEVILLE MOTORS, LTD.
Phone 1300 FORD DEALERS Front & Pinnacle Sts.

Music & Drama

MYSTERY AND SUSPENSE IN "GOLDWYN'S REDLIGHTS"

It has often been said that Canadian audiences prefer mystery drama to any other form of entertainment, with the possible exception of good clean comedy. The mystery complexions in Red Lights" the feature attraction at Griffin's to-night, are guaranteed to keep the interest of the most jaded and to keep the thrills chasing up and down the spinal column until the very last scene. The greater part of the action takes place on the river and in Continental limited, although all the early stages of the action take place in Los Angeles, at the famous Ambassador Hotel, and other places. "Red Lights" is one picture that every screen fan who is fond of thrilling mystery, and wholesome humor and of sensational spectacle should not miss.

A Baby Comedy, The British News film, and Ruth Roland in "The Timber Queen" round out the bill being featured on the same program.

WILLIAM DESMOND AT REGENT IN "SHADOWS OF THE NORTH."

Never in his long career on the stage and screen has William Desmond been more acceptable vehicle than "Shadows of the North" at the Regent to-night, attraction which is the feature attraction at the Regent Theatre to-night. Robert Hill, who directed Desmond in his two chapter play successes "Around the World in 18 Days", and "The Phantom Fortune", likewise scored the filming of "Shadows of the North".

Two good comedies and Pathe News being exhibited on the same program.

THRILLS AND GRINS IN PARAMOUNT'S FINE PICTURE "GRUMPY"

It is not often that a motion picture provides at the same time as much thrills and grins such as distinguishes William DeMille's latest Paramount picture production of "Grumpy", featuring Theodore Roberts, Cullen Landis and Conrad Nagel, and which will be the feature attraction at Griffin's Empire, next Tuesday and Wednesday, with a special matinee Tuesday, Christmas (Xmas Day) at 2.30.

The story deals with the love affair of a young couple, which is handicapped for a decently history, by the antipathy of which is solved by Grumpy, a returned criminal lawyer, capably portrayed by Mr. Roberts. The solution of the mystery and exposure of the villainy forms a surprise climax to a sardonia blossom of which there are three were Mr. Roberts character in the story and succeeding over presented by Mr. de Mille. Clive Brook, Lois Wilson, Theresa Conover, Frank Lanning, Charles Ogle, Charles French, and Robert Bolder.

A funny Lloyd Hamilton comedy, For Newer, and a two-reel Western picture are being exhibited on the same program.

SIR HARRY LAUDER AND HIS COMPANY O PENTERTAINERS ARE COMING TO BELLEVILLE

Sir Harry Lauder and his company of entertainers, which contains leading English and European vaudeville talent and musicians, will appear at Griffin's Theatre, Belleville, Tuesday, January 8th, for one night only.

This will be an event in Belleville amusements, for the famous Scottish comedian has not appeared here since his interpreters of character songs have ever approached. In the Lauder show he appears seats are always in demand in every city he appears in, and Belleville and his performances are always received with pleasure.

Mr. Lauder's tour in Canada commence, Toronto, London, Belleville, Ottawa and Montreal.

An augmented orchestra of thirteen musicians will play the musical accompaniment. The advance sale opens Friday, January 4th, at 9.30 and no phone orders can be accepted. Mail orders with postage are now being filled in order of receipt.

STABILIZE RENTS SAYS SURVEY REPORT

St. Louis, Mo., Dec. 22 (United Press)—Rents on homes and business properties throughout practically over the country during 1923 but now apparently are becoming stabilized at the present levels. This was the finding of the National Association of Real Estate Boards on the basis of a survey of 240 cities in the United States.

More transfers of real estate were made and more buildings were erected during the first nine months of the year than during any other period in any year of United States history, the report said, but activities declined.

House shortages are acute in the East and Far West, the report said, although considerable inroads are being made on shortages everywhere by building operations.

Small single-family dwellings are the most sought after, the report said, and hence the subject of the greatest shortage.

Sixty-eight per cent. of the 240 cities reported increases of considerable declining; 54 per cent. reported shortage in apartment houses, and 43 per cent. a shortage in business structures.

Rents are approaching stabilization after three successive years of rise, the report asserted, especially in the west or Mississippi river.

Of 236 cities answering the question as to how much the building activities were fulfilling the needs of the municipality, 223 stated that even with the tremendous construction of this year there was no "over-building."

The report said labor supplying was sufficient in 69 per cent. of the cities to handle the building programs, and that 70 per cent of the cities the situation was more favorable or "no worse" than last year.

ADVISES HARD WORK FOR LONGEVITY

Los Angeles (United Press)—Work hard and be foolish if you would live to be a 100 or thereabouts."

This is the advice of Jean Wallace Bell, a 100-year-old woman, who has boarded a plane here to fly home after a visit to her home here.

"Work hard and be foolish," said the centenarian, who wants to be known as Jean. "Why, when we knew how to work hard enough and how to be foolish enough we will never die. It's all wrong to be educated. The body should be outlived by the mind. Science will never prolong life, however, and when it does it will be nothing but a question of power over pain and plenty of daily recreation.

"Fear is another thing which should enter into our lives early and stay late. It is a thing which should be present all the time. Don't have time to brood and you won't have time to grow old. Remember that you are living your day hair. Thinking about others kery, snowy feet from the feet."

PIANO PRICES TO GO UP

New York.—Piano manufacturers are contemplating an increase in prices owing to to heavy demand.

Brighton, Eng.—His press agent said Joe Beckett, big middle weight rival by George Carpentier, and received a large sum of publicity work.

MILTON SILLS AT REGENT' MONDAY IN POWERFUL PHOTO-PLAY.

A powerful dramatic photoplay based on a novel and widely-discussed play of "The Forgotten Law", the Metro photoplay which is scheduled for presentation at the Regent Theatre, this Monday, Tuesday and Wednesday, with the usual matinees.

In the narrative form it aroused wide spread discussion, leading finally to the repeal of a law which worked terrible hardships on innocents. As a photoplay the dramatic emphasis is even more pronounced, and the motion picture is one of the strongest attractions of its kind in several seasons. The cast of film favorites is seen in this Metro production, including Milton Sills, Jack Mulhall and Cleo Ridgely.

A new Sport review, a funny two-reel Stan Laurel comedy, and William Duncan in the first episode of "The Steel Trail" serial have been arranged for exhibition on the same program.

SINCLAIR'S

What to Give—

The problem of what to give must be settled very quickly now with only one more day to shop. Attractive Gift items for Monday shoppers are suggested here.

Gloves
Hosiery
Handkerchiefs
Neckwear
Handbags
Purses
Necklets
Bath Towels
Huck Towels
Table Linens
Madeira Linens
India Lace
Cluny Lace Doylies
Bath Robes
Sweaters
Blouses
Knickers
Gowns
Scarfs
Travelling Rugs
Kenwood Blankets
White Wool Blankets
Wool Crib Blankets
FOR MEN
Sox
Suspenders
Handkerchiefs
Shirt Lengths

STORE OPEN MONDAY EVENING

SINCLAIR'S

GRIFFIN'S—One Night Only
TUESDAY, JANUARY 8



WILLIAM MORRIS Presents
SIR HARRY LAUDER
—"EVER NEW"—
IN NEW SONGS AND OLD FAVORITES
COMPANY OF CLEVER ENTERTAINERS
Orchestra of 13—Mail Orders Now.
PRICES—$3, $2.50, $2, $1.50, $1.
Seats Fri. Jan. 4.—No Phone Orders.

THE CHRISTMAS GIFT SHE WANTS

Every woman loves furs and the woman who is not already supplied has a hope in her heart that her best Christmas gift will be a fur coat. Furs make an attractive and beautiful gift and are necessary for warmth and comfort.

Your wife may have a fur coat for everyday wear but she'll yet be longing for an evening wrap. We have on el Hudson Seal, cut on the shadow effect at $400.00.

Before making any other purchase for Christmas THINK about furs and see what we have to offer you. You are perfectly welcome to come and look around though you are not prepared to or may not buy. You will not be urged.

DELANEY
Belleville's only Exclusive Furrier
17 Campbell Street
Phone 797 Opp. Y. M. C. A.

CANADIAN NATIONAL RAILWAYS

GOING EAST

G. T. Stn. No. 20: 12.55 a.m.—Fast train, daily.
G. T. Stn. No. 12: 12.10 a.m.—Mail and Express, daily.
G. T. Stn. No. 16: 1.27 a.m.—Fast train, fiver, daily.
G. T. Stn. No. 18: 5.40 a.m.—Local Passenger, daily except Sunday.
G. T. Stn. No. 14: 12.10 p.m.—International Limited, daily.
G. T. Stn. No. 15: 2.00 p.m.—The Capital City, daily except Sunday.
G. T. Stn. No. 28: 5.15 p.m.—Local Passenger, daily except Sunday.
G. N. Stn. No. 8: 2.35 a.m.—Express only.

GOING WEST

G. N. Stn. No. 9: 5.50 p.m.—Mail and Express, daily, except Sunday.
G. T. Stn. No. 109: 6.00 p.m.—Mail and Express, Sundays only.
G. T. Stn. No. 15: 2.00 p.m.—The International Limited, daily.
G. N. Stn. No. 7: 3.45 a.m.—Express, daily.
G. N. Stn. No. 303: 10.10 a.m.—To Trenton only, thence connection is made to Picton and intermediate points; daily except Sunday.
G. T. Stn. No. 13: 2.15 a.m.—Express daily.
G. T. Stn. No. 17: 4.27 a.m.—Express daily.
G. T. Stn. No. 5: 8.34 p.m.—The Queen City, daily except Sunday.
G. T. Stn. No. 29: 7.45 a.m.—Local Passenger, daily except Sunday.
G. T. Stn. No. 27: 11.45 a.m.—Local Passenger, daily except Sunday.
G. T. Stn. No. 20: 1.10 a.m.—Express daily.
G. N. Stn. No. 302: 8.10 a.m.—Motor to Napanee, thence steam, arriving Kingston 10.30 a.m. daily except Sunday.
C. N. Stn. No. 30: 9.40 p.m.—Daily except Sunday.

BELLEVILLE AND PETERBORO

GOING WEST

	Leave.	Ar. Peterboro
Passengers	8.30 a.m.	11.00 a.m.
Mail	8.30 a.m.	7.55 p.m.
Passenger	5.40 p.m.	8.15 p.m.

BELLEVILLE AND PETERBORO

GOING EAST

	Arrive.	Lv. Peterboro
Passengers	11.00 a.m.	8.30 a.m.
Mail	7.55 p.m.	12.15 p.m.
Passenger	8.15 p.m.	Belleville and Peterboro service daily except Sunday.

BELLEVILLE AND MADOC

GOING SOUTH

	Arrive. Lv. Madoc	
Passenger	4.15 p.m.	2.50 p.m.
Passenger	10.20 a.m.	7.00 a.m.

BELLEVILLE AND MADOC

GOING NORTH

	Leave.	Ar. Madoc
Passenger	12.20 p.m.	1.55 p.m.
Passenger	8.10 p.m.	6.05 p.m.

City and District

GRANT TEACHER LEAVE

Members of the Board of Education last night granted the request of Miss Ruth Vincent, public school teacher, who applied for six months leave of absence, owing to ill health. The school management committee will provide a teacher to take Miss Vincent's place.

Here's A Message

Continued from page one.

He has handled the very delicate situations resulting from frequent cabinet resignations with such success as to demonstrate with German Socialists, though trained in the extreme school of socialism, become seasoned by responsibility and trustworthy when they take office. President Ebert, like Valetine, has deserved well of St. Nicholas, and deserved better of his labor followers.

Most Progressive State

Czecho-Slovakia has made the most progressive development since the war of any of the small nations which the war created. The Czecho-Slovakia government is entirely amenable to the demands of labor and has adopted far-reaching legislation for improving the conditions of the working people.

In France, labor matters have fallen subordinated to the national fear of Germany and to relegating to the background, by general consent, all contentious domestic problems until the reparations issue is settled. Nevertheless, by the simple operation of possession, labor-working people of France have never been so prosperous as they are now. There is no unemployment in the country and however from the middle classes have fallen from their position, labor has advanced, and will hold its place.

Santa Claus, arriving over Europe this year, may even be held up until he produces a union card and proves that everything in his bag bears the union label.

Head Stuffed By Catarrh Or Cold?

If your nostrils are clogged, your throat distressed, or your head is stuffed by nasty catarrh or a cold, apply a little pure, antiseptic, germ destroying cream into your nostrils. It penetrates through every air passage, soothing inflamed, swollen membrane and you get instant relief.

How good it feels. Your nostrils are open. Your head is clear. No more hawking, snuffling, dryness or struggling for breath. Get a small bottle of Ely's Cream Balm from any druggist. Colds and catarrh yield like magic. Don't stay stuffed up. Relief is sure.





Madge, will you not adopt her for His sake? "Inasmuch as ye did it unto the least of these my brethren, ye did it unto me."

Apply to, T. D. Ruston, Inspt.

Children's Aid Society, 28 Cedar St., Belleville.

Albert College Courses

FOR YOUNG MEN AND WOMEN

ALBERT COLLEGE BELLEVILLE, ONT.

Honor Matriculation—For entrance to honor courses.

Senior Matriculation—Equivalent to first year General Courses.

Junior Matriculation—May be taken in three years.

Lower School—For Teachers.

Commercial Course—A complete preparation for business.

Fine Arts—Music, expression, painting.

For Ministry—Preliminary course.

Fully matched staff in all departments

For Calendar and further particulars write to Rev. E. N. Baker, M.A., D.D., Principal—Belleville, Ont.

School reopens Tuesday, Sept. 11

When You Require a Letter of Credit

We shall be pleased to furnish that convenience.

THE STANDARD BANK OF CANADA

Belleville Branch — John Elliott, Manager.

Sub-Branches at Foxboro, and Shannonville.

Overland CHAMPION

THE MOST VERSATILE CAR



Note also that front seat adjusts backward to make tall people comfortable without the least crowding of pepole in rear seat.



Please note particularly that front seat adjusts forward to put foot pedals in easy reach of short people. Adjustable to three positions.

What does Versatility Mean

Webster's dictionary defines versatility as: "Readily applying oneself to a new task; changeable."

Versatility is built in the Overland Champion. A Closed body with adjustable seats and removable upholstery gives you

—Comfort of a sedan in winter

—A business coupe in all seasons

—A touring car in summer.

A demonstration is convincing. We demonstrate every day.

Wills & Gribble

160 Front St. BELLEVILLE

Europe Will

(Continued from page one)

led to the affectionate interest of the entire world."

The book deals with Nellie Revell's reactions to life these past four years since the day she was stricken down in the midst of an energetic life with spinal trouble. Intense suffering, real imprisonment in appallingly awful casts and braces, operations—every known torture has been her lot. Yet she has glimpsed the humor of life between the pains and she has thanked God for her friends—of whom no person in the world has so many.

A Doctor's Comment.

She writes of doctors, nurses, hospitals, and that is why the tribute from Dr. George David Stewart, president of the academy of New York, is unprecedented. Any reporter knows what it means to get an expression from a doctor on anything even faintly relative to his profession. Yet Dr. Stewart writes: "I have read Nellie Revell's book carefully and strongly recommend it to the various boards of education that it be made an official text book for doctors, nurses and patients."

In the old days, before she became the most famous of press agents, Nellie Revell chased the editors news item to its lair. A tribute from Roy W. Howard of the the Scripps-Howard newspapers, says: "Every editor knows that Nellie Revell was a great reporter and her account of her own battle for life gets her in the front rank of war correspondents."

Now you don't see Nellie Revell's story starting at you from the pages of an Italian newspaper, or from publication in France, just because she has a corner on suffering. No, the reason she is labored the world over shines from the pages of her book. It's because she is the eternal eye of hope, the battle hymn of courage oft all other sufferers. It's because she never whines nor—well, just call her a Pollyanna—and then dodge!

Here is the real sporting spirit—the soul of a brave fighter—and not least to whom the book will appeal are those whose spirit sometimes falters and whose courage sometimes wanes.

WILL TRY "MOUNTIE" ON PERJURY CHARGE

Victoria, B. C., Dec. 21.—In city police court Frederick W. Eccles, "special agent 23" of the narcotic drug detective squad of Vancouver, Royal Canadian Mounted Police, was committed for trial of perjury and released on bail. The committal for trial came at the end of a three-hour hearing. No defence was entered at this stage of the proceedings.

The charge of perjury arose out of evidence given by Eccles at the trial of himself, Frank Fernandez and W. L. Smith, before Magistrate Jay on charges of illegal possession of fifty cases of opium on August 20 last.

DIED

HURLEY—In Belleville on Friday, December 21st, 1923—Jeremiah M. Hurley, in his 84th year.

The funeral will take place from his late residence 46 Queen street, to-morrow, Sunday, at 2-30 p.m. Services at St. Michael's church at 3 o'clock. Interment at St. James' cemetery.

"SAFE MOVERS" DELAY BUSY STUDENTS HERE

All students at the Ontario Business College were obliged to remain after four o'clock last night. This is not unusual in schools, where teachers hand out imposition promiscuously, but teachers had nothing to do with this case; "safe movers" delayed the students.

For more than an hour and a half yesterday afternoon the two flights of stairs leading from Front street to the Ontario Business College were not open for traffic as members of the Hogan Cartage Company were slowly, but surely, elevating a heavy, awkward safe to the third floor.

By sliding the heavy safe along planks which had been laid on the stairway, it was finally placed in position and the students were liberated at 5 p.m.

Christmas

Give Something Electrical!



Kind THOUGHTS to increase the JOYS that we share

Good GIFTS to express the LOVE that we bear

But the kindly THOUGHT and the GIFT so rare

Is the GIFT that LIGHTENS The DAILY CARE.

And when the Gift is a Royal there is added to your joy of giving a sense of assurance that your selection is a worthy one.

The Hydro Electric Shop

GERHARD HEINTZMAN

MANUFACTURERS AND DISTRIBUTORS OF THE FINEST PIANOS MADE IN CANADA

BUYING DIRECT MEANS SAVING OF MONEY

Your Nearest Store is at

299 FRONT STEET - BELLEVILLE

McKeown's Drug Store For CHOCOLATES & CANDY





HOCKEY BOOTS FOR BOYS and GIRLS



Nothing would suit them better

• • •

GOLOSHES

For MEN, WOMEN, CHILDREN

All the rage this season

• • •

SLIPPERS

For Every Member of the Family

• • •

A CLUB BAG

Would be a life-long remembrance

The J. J. Haines' Shoe House

ADVERTISE IN THE DAILY INTELLIGENCER.

C. N. R. CUT RATE MEAT MARKET

Turner & Sons

331 FRONT STREET

FEATURING THEIR OPENING

A SELECTION OF HIGH-CLASS WESTERN BEEF AT LOWEST PRICES

SIRLOIN STEAK....20. STEAKS ... 15c. up
ROASTS....9c. up STEWS ... 6c. up
WEINERS....23c. Little Pigs SAUSAGE 23c.
EGGS ... 45c.

World's Famous Anchor Brand, C.P.C. BACON

Sliced ... 30c. By the Piece ... 28c.
Pea Meal Back ... 35c.
Bologna ... 18c.

PHONE 1272J—ALL ORDERS DELIVERED

Buy Some New PLAYER ROLLS For Christmas



Joy For The Whole Family On Christmas Eve—
A New Q.R.S. Kiddies' Roll

"PETER RABBIT"

(with Illustrations and Chime Effets)
Also Be Sure To Hear These:—
"KIDDIES' PARTY SET" (2 Rolls)
"FIRESIDE SET" (4 Rolls) "NURSERY SET" (3 Rolls)
Packed in Holly Boxes all ready to Mail
as Christmas Gifts to your friends.

MOTHER GOOSE RHYMES FOR CHILDREN

D.72—A Christmas Story.
1708—Jingle Bells.
1655—Adeste Fidelis.
133—Silent Night, Holy Night.
938—Snowflakes.
1662—Snow King March.
1292J—Silver Sleigh Bells.
2474—Ring Out Wild Bells.
2473—While Shepherds Watched

Q.R.S. PLAYER ROLLS

are sold by all the best music dealers
Ask Yours?

Musical Merchandise Co. Limited, Solo Canadian Distributors
79 Wellington St. W. TORONTO.

SALES TAX ACT MAY BE RESCINDED

Cabinet Council will Discuss Matter as First Order of Business

OTTAWA, Dec. 21.—Protests from Montreal and Toronto appear to be bearing fruit as there is now a strong possibility the Government may suspend the operation of the new sales tax, which was intended to go into effect on the first of January. Under a general clause in the Customs Act it is possible to suspend or defer the imposition of taxes, and this could be used to prevent giving effect to the much-criticized sales tax.

The difficulty is that the old tax expires by statute on January first, and if the new Act is suspended there will be no sales tax at all after the end of the year. It has been suggested that in the announcement of the suspension of the new Act the Government serve notice that any sales law they may have put into effect when Parliament will be reactive in its off-set. There appears no doubt that some such action will be taken.

Prominent Liberals yesterday saw the leading members of the Cabinet and served notice that they either suspend the new Act or they would support the Government. Hon. Jacques Bureau has stated the new Act will go into effect on January first, but the contrary may be expected today or Saturday. There is a Cabinet Council today and the new sales tax will be the first order of business.

Wm. McIntosh & Co.

This store will be open every evening till Christmas. All kinds of Fancy Goods on Sale at Lowest Prices.

Ladies' Handkerchiefs by the thousand 5c. to 75c.

Gloves, Mitts, Scarves, Budoir Caps, Blouses, Hosiery, Sweaters and all kinds of Underwear.

FOR THE MEN AND BOYS

Shirts, Sox, Suspenders, neatly boxed; Ties, Handkerchiefs, Sweaters, Pullovers, Gloves, Mitts, Scarves, etc.

Wool Blankets, Comforters, Auto Rugs at Reduced Prices.

Large Assortment of Towels in Bath, Guest and Hand Towels.

2nd Floor TOYLAND 2nd Floor

Toys of every description and style, Dolls and Doll Carriages, Sleighs, Wheel Barrows, Hobby Horses, all at Matchless Prices.

WM. McINTOSH & CO

Opposite Intelligencer

OUT OUR WAY



Honor Roll

(Queen Mary School)

Jr. Primer—No. 1—Ivy Mill, Janey Moore, Clifford Bambe, Queenie Burgess, Elmer Reid.

No. 2—Vincent Pierce, Gladys Bennett, Eleanor Tutt, Kenneth Kellaway.

No. 3—Mildred Wener, Barbara Parker, Tommy Bland.

No. 4—Annie Jones, Gordon Platt, Dorothy Moorman, Ernest Hart.

I. M. Pitcher.

Senior Primary, Class 1—Clarence Kingston, Stanley Kerr, Cutman Osborne, Charley Emmert, Norman Hall.

Class II—Ernest Pascoe, Edith Kelway, John Kerich.

Class III—Marjorie Chaplin, Florence Burke, Allan Philp.

E. E. Styles.

First Book—David Bickford, Jane Scott, Gynett Burke, Earl Cooney.

M. Bird.

1st. Class—Phyllis Grinyer, Bernard Brown, Arthur Cole, Lawrence Smith, Jack Jobe.

2nd Cl.—Lottie Schryver, Donald Campbell, Ola Rickett, Grace Richardson.

R. Vincent.

Second Class—Bill Bland, Margaret Poole, Ivy Cordes, Minota Chaplin, Violet White, Carrie Cottman, Jane Stevens, Elton Ashbaugh, Eva Dewhirst, Joseph Lane, Bud Day, Gordon Mills.

K. Mill.

Jr. 3rd Class—Asa Lloyd.

Second Class—Desmond Help, Annie Casement.

N. Nicholson.

Sr. III—Jean Fatsey, Burton Salisbury, Jack Cutter, Gladys Mills.

Jr. III—Arnold Brown, Mildred Laughlin, Rose Simmons.

F. Sullivan.

Sr. III—May Jones, Helen Brown, Edwin Hoge, Austin Smith.

Jr. III—Blanche Lloyd, Eric Naylor, Margaret Authens.

A. Harold.

Jr. IV—Marion Soanes and Florence Lake, equal; Helen Meyers, Alice Laney, Dorothy Pierce, Leland Shaw.

C. L. Frederick.

Sr. IV—Ruth Andrews, Jean Croft, Lillian Parsons, Alice Tompkins, Grace Appleton.

D. Ramsay.

KING GEORGE SCHOOL

Jr. Primer, Class 1—Howard Fitzgerald, Gertrude Cortney, Edna Wandlamb, Dorothy Cortney.

Class II—Gordon Hill, Patrick Blaker, Beatrice Hodges, Edith Tracy, Archie Daniels, David Hester and Eleanor Theaker, equal.

Class III—Clare Wood, Dorothy Mountain, Jack Bone.

Class IV—Henry McCreary, Florence Keyzar, Alex. Dunn, Dorothy Liddle, Stanford Bowyer, Willard Hall.

Class V—Jack Westley, Henry McMartin, Bernice Vandervoort.

A. Lounsberry.

Sr. Primer, A.—Catherine Hagerman, Abram Tabe, Thelma Noakes, Violet Smith.

B.—Marian Cochrane, Joy Mungall, Freeland Fitzgerald, Hugh Stafford, Vincent Farley, Teddy Hume, Eddy Payers, Dorothy Quincy, Robert Liddle.

Jr. First Book—Margaret Howard, Hazeldean Mumford, Edward Gourley, May Macdonald, Jack Hogle, Pearl Authens.

H. Middleton.

Sr. First—Mary Green, Edward Pelter, Norman Mehlman and Dorothy Moore, equal; Evelyn Homes, Ada Baker, Doris Greenwood, James Stewart, George Keeling, Rosie Curtis, Douglas Flindall and John Tedsworth, equal; Walter Hedley, Kenneth Smith.

Jr. II—Clara McFaun, Edwin Wardlaugh, Garnet Sutbell, Thelma Stickley, Bill Hall.

N. Weddon.

Sr. II—Howard Connell, Nellie Shaker, Walter Jones, Rory Semark, Edward Robinson.

M. Minns.

Jr. III—Jennie Springer and Mary Mungold, equal; Clarence McConnachie.

E. Watson.

Sr. III—Cecil Christie, Bren Baker, Harry Smith, Marjorie Hill, Grace Embury.

M. Fleming.

Jr. IV—Lyle Tinsley, Arthur Locker, Alverde McMurray, Neal Hales, May Tucker, Verna Gibson, Grace Ritchells, Ina Irwin.

Jr. IV—Wm. McCreary, Eva Fairbanks, Arthur Liddle.

Sr. IV—Irene Birk, May Ayling and Jay Cook, equal; Violet Flecker, Ben Welch, Sam Tebe, Elsie Doolittle, Ralph Baker, Vera Johnson, Oscar Mungold, Marjorie Brethen and Vernon Hollister, Wm. Morgan, Doris Smith, Gertrude Bodley, Chester Meldrum.

C. F. Sergeant.

Keeping men in hot water makes them hard-boiled.

ENGINEERS ORGANIZE TO SAVE THE FORESTS

New York, Dec. 21. (United Press)—The forest products division of the American Society of Mechanical Engineers will urge the adoption by congress made by the legislature of the various states of a "dictator," constructive program for maintaining the productivity of our forests and forest lands under government auspices and at public expense.

The decision, according to an announcement made by Chairman Thorne D. Perry of Grand Rapids, Mich., will recommend that the society place its resources at the command of the Federal American Engineering Societies in securing the interest of the nation's engineers in timber conservation and reforestation, "as absolutely by necessary to continue our timber supply and to perpetuate our water power and inland navigation."

The Federated American Engineering Societies of which Dean Mortimer E. Cooley of the University of Michigan is president, has a reforestation committee actively at work in cooperation with the United States Forest Service and state agencies and the chairmanship of Charles H. MacBeth of Chicago.

Communication, explaining the action of forest products division, will be sent to President Coolidge, the president of the senate the speaker of the house, the governors of all the states, as well as the offices of state legislatures.

Reforestation will be a chief topic of discussion at the annual meeting of the American Engineering Council of the Federated American Engineering Societies in Washington, D. C., January 10-11, preceding which a national public works conference will be held.

RESCUED WITH FISH NET

Hastings, Eng.—Swept from the pier by a heavy wave, 12-year-old Charles Boston was fished out with a fishing net.

LEAD MINE CHRISTENED

Matlock, Eng.—Receiving a ceremony discussed for centuries, a new lead mine was christened here in the name of the King.

JEWS FORBIDDEN CEMETERY

Edmonton, Eng.—City officials have refused to sanction the establishment of a third Jewish cemetery here.

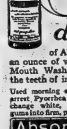
DOUBTLESS THEY WOULD

No doubt the underworld would cheerfully consent to a disarmament conference on the understanding that the police were to disarm first.

FLAT RATE SCHEDULE.

He—"Your little brother just saw me kiss you. What can I give him to keep him from telling?"

She—"He generally gets a dollar."



A few drops

of Absorbine Jr., to an ounce of water, makes a Mouth Wash that will free the teeth of injurious germs.

Used morning and night, it will arrest Pyorrhea and Sores—and change white, spongy, bleeding gums into firm, pink, healthy gums.

Absorbine Jr.
ANTISEPTIC LINIMENT

Is pleasantly aromatic and leaves the mouth feeling clean, cool and fresh.

Only a few drops, remember—so the bottle will last a long, long time. $1.25—at most druggists or sent postpaid by W. F. YOUNG INC. 186
Lyman Building Montreal

By Ima Nutt

Bobbi in love with Nina,
Nina's stuck on Fred;
Fred is sweet on Marguerite,
and Marguerite's hooked on Ed.

Eddie's strong for John,
John's all for Lee,
Lee's mitt wild, darling Kit,
But Kit likes me.

I'm a hardened sinner;
I've a crush on Nell;
Nell is gone on Algernon,
And Algy's hopped for Belle;

Bell is after Stephen,
Steve is chasing Sue,
Susie's heart is set on Art,
But Art lives Pearl.

Pete is vamping Harvey—
It's a futile job.
He gets go to dusty Flor,
And Flo's gits go to Bob!
Thus 'round the spot,
Sour and foul have found,
With all it's aches it's love that
Makes the world go round!

OPEN THE DOOR FAST.

Opportunity comes to us all but it won't wait for you to take a bath and change your clothes.

We Make Homes Happy



MERRY CHRISTMAS

Santa Claus makes homes happy by the gifts and good cheer that he brings to the children. But we all know he is just a proxy for "Our Dad"

Everybody wants to give generously to welfare and gift funds at Xmas time, to make the Day brighter for those poor little kiddies whose Dad failed to provide for them.

Keep Santa Claus Coming to YOUR Home with a monthly reminder of your loving care—Consult our agent, or write Head Office about our Monthly Income Policies.

The London Life Agent keeps homes happy by supplying the means for necessities, gifts and good cheer. In many cases he is a proxy for "Our Dad"

The
London Life
Insurance Company
Policies "Good as Gold"
HEAD OFFICES - - - LONDON, CANADA
Agencies in All Principal Cities

DISTRICT REPRESENTATIVE
T. P. DEMO
STANDARD BANK CHAMBERS

EVERY SPORT AT A GLANCE

Latest Sporting News

HERE, THERE AND EVERYWHERE

Canning with Farrell

U.S. SHOWS GREAT POWER IN 1923

New York, Dec. 21 (United Press)—Increasing power of the United States as a tennis nation and the advance of the American game to a vision where it seems that this country will be impregnable against foreign assault were by far the outstanding features of tennis competition during the 1923 season.

With the exception of Mlle. Suzanne Lenglen, no foreign player was able to do a thing against American competitors.

The classic tournament at Wimbledon, once considered as being for the world's championship and now regarded as the British championship, was completely overshadowed by three American stars—Billy Johnston, Francis T. Hunter and Vinnie Richards.

Johnston and Hunter emerged in the final round and Johnston won the title that was held in 1922 by Gerald Patterson, the former captain of the Australian Davis Cup team, who did not defend his title.

Reviewing international tennis for 1923 is outlined above in a recitation of American triumphs and the following observations are most interesting of the list:

Mlle. Lenglen is still the world's greatest woman player, but she has not long to reign, if Helen Wills, the California star, continues to improve.

Bill Tilden is the greatest single player of all times.

Francis T. Hunter is the most promising of the young American players.

Vinnie Richards has reached the peak of his form and will never be any better.

Billy Johnston has seen his best days and is on the decline.

Mrs. Molla Mallory has collapsed completely and is through.

Decline of Johnston and the failure of Hildarda to improve over his previous game makes the United States in anything but a secure position to defend the Davis Cup successfully for many years.

Perhaps the outstanding events for the home season was the victory of Helen Wills in the national women's championship. It really was an event of national interest as "Little Helen" won the title from Mrs. Mallory, who had held it for nine years.

Perhaps the discovery by the brilliant Indy California girl enthused her friends to the point where they are ready to accept her as a candidate for the world's championship.

With youth, a splendid physique and a sound and brilliant game in her favor, there is no reason to believe that Miss Wills should not be good enough in three years to win the world's title from Mlle. Lenglen.

Perhaps she will succeed in less time than that, but she is sure to get there and she might develop into a player of the Tilden type in less time.

In winning the national women's championship, Bill Tilden gave Bill Johnston a bad beating in the final round and he proved to critics, even if proof was necessary, that he is by far the greatest singles player in the old.

There were so, many foreign players in the national champions that the victor might well consider himself the champion of the world, although not a claim.

Francis Hunter's fine form in the Wimbledon championship and in later events marked him as perhaps the most improved young player of the year and one from whom much can be expected in the future.

America needs young players to build up a defending Davis Cup team for 1926 and 1927, and Hunter looks to be one of the best possibilities.

Vinnie Richards hasn't paid much attention to his game and he gives the impression that he is in tennis to play just where he is now, perhaps on the theory that he will be the best some day, when the players better than he have died out of competition.

Billy Johnston showed such poor form in the national championships and in the Davis Cup matches when he was defeated by Jim Anderson, the Australian captain, that many critics expressed the opinion that he through. It is sad to consider, but it looks to be true.

Mrs. Mallory, the former American champion, had a disastrous season in international competition. Her early reverses were due perhaps to an attack of influenza, which she suffered a short time before she sailed.

Her loss of the championship, however, was due to nothing but the fact that her best game could not stand up against the brilliance of that shown by Miss Wills.

Considering everything the American Davis Cup team had no great difficulty in winning the challenge round from the Australian team. Herbert Pat O'Hara Wood, even playing for Australia in the doubles, however, it might have been a much closer shave for the Americans.

Foreign teams are showing no improvement sufficient to cause alarm in this country, but at the same time American stars may slump in the next two years to the point where it will be possible for a mediocre, but well balanced team of challengers may be able to take the cup away from the United States.

One of the big features of the year was the first competition for the Wightman Cup, offered for tennis between American and British women's teams.

It was thought that the superiority of the British women at doubles and a well-balanced singles team would make it a cinch for the British team, but instead the American star completely overwhelmed the foreigners.

It was pleasing to notice from the form shown in the 1923 tournament that the decline in the women's game in the United States is improving.

CHURCH KILLS HUNGER PLEA OF STRIKE OF REPUBLICANS

(Copyrighted, 1923, by United Press) pathy.

CHAPTER II.

Dublin, Dec. 20. (United Press)—The collapse of the Republican "hunger strike" policy, as inaugurated by political prisoners in Irish jails, has further strengthened the hands of the Free State government, and in well-informed circles is regarded as marking the end of internal trouble in Southern Ireland, as differentiated from the intractable minority in Northern Ireland—or Ulster.

The Free State government allowed the Republicans to suggest that the hunger-strike policy had been called off as a result of negotiations between the Republicans and Free Staters, but the fact was that as soon as the Free State government allowed it to be known that any prisoner who wished to starve himself to death could do so, without hope of publicity or national martyrdom, the hunger strike collapsed.

Called off Strike.

Two prisoners of some 7,000 detained "politicals" died before the hunger strike was called off, but within a day of the announcement of the alleged "agreement" between Republicans and Free Staters, the number of hunger-strikers dropped to 200. The refusal of Bishop Cohalan of Cork to allow a church funeral to one of these deceased hunger-strikers proved the final nurse, and hunger striking as a means of martyrdom became as it was dead.

Bishop Cohalan and one other Roman Catholic clergy, declared that hunger-striking was a form of suicide and that the would-be martyr was not entitled to the consolations of religion—as rites; further, that the Republican campaign against the Free State had been responsible for untold misery and devastation, and that those who were its supporters of this policy were not entitled to individual or national sympathy.

Supported Clergy.

The "Black Women" and extreme Republicans raved against this Church decision, but the main body of Irish opinion supported the clergy. Finally Ireland was tired of revolutions and counter-revolutions, and declined to get worked up about the sufferings of self-constituted martyrs against their own countrymen.

National sympathy was always available for victims of "British oppression," but once the Irish Free State was inaugurated, with an Irish government and parliament, the average Irishman failed to see any further reason for Irish martyrdom.

A hunger strike in a British jail was one thing, but a hunger strike in of Irish jail against the regulations of an Irish elective authority was quite a different matter. The Irishman may be "agitating" at times, but he is essentially hard-headed and the Republican extremists killed their own cause by two frequent demands and popular sym-

Apart from the irreconcilable bitterness of the women who had lost dear ones in the conflict with the British authorities, the young man on whom the Republicans relied for their fighting force have gradually fallen away.

Fighting Neighbors.

The reason is not far to seek. Young men, without war experience, who felt it heroic to dash round the countryside in armored-cars, armed with rifles and machine-guns, and ready to tackle experienced British non-veterans, or who took an almost childish delight in ambushing such veterans, did not take long to find out that there was nothing heroic about ambushing their own neighbors and fellow friends—friends despite the fact that they thought the Irish Free State was a really responsible national government.

A few of the extremists continued the "war" under the direction of Eamon (the Grand Reaper still and their opposition to any form of Irish government whatever) now confining the attacks for which their dear ones fought. But "Young Ireland" has no further use for revolution against the government of their own elected representatives. Depressed if martyrdom, the young Irish extremist has come "back to work."

SMOKE OLD CHUM TOBACCO

MANUFACTURED BY IMPERIAL TOBACCO COMPANY OF CANADA LIMITED

Christmas Concert at King George School

The large auditorium of the new King George School was filled almost to capacity Thursday evening with parents and friends of the pupils who listened with interest to the following program.

Acrostic—"Merry Christmas"—Miss Weldon's Room.

Chorus—"Who is coming over the hill."

Chairman's address — Eldwood Hanna.

Remarks by Mr. W. McCreary.

Song—"We three kings of Orient are"—Three boys.

Star Drill—Mr. Simpkin's girls.

Reading—Allan McCreary.

Violin Solo—Harold Petrie.

Sailor's Hornpipe — Mormon Medrum, Teddy Fulwell and Tom Bone.

Reading—Nellie Mason.

Chorus—Silent Night.

Reading—Bessie Welch.

Solo—Marjorie Beattie.

Reading—Mary Monnell.

Skipping Rope Dance—da Fulwell.

Representation of the Provinces—Boys of Miss Fleming's room.

Dialogue — Dan Minnes and Mabel Baker.

Tambourine Dance—Christie Medrum, Margaret Redford and Hazel Thrasher.

Reading—Jessie Mason.

Chorus—Merry, Merry Christmas.

Irish Jig—Catherine Turnock and Chrissie Meldrum.

Reading Joe Objection.

Dialogue—The Spotted Calf.

Guitar Solo—Banjo Duet—Grace Leeman, Gerald Barrow.

Dance—Ida Fulwell.

Chorus—There's a song in the air.

Reading—Six boys and girls.

Flag Song—Eight girls.

"Shantew" dance—C. Meldrum, C. Tennant.

Reading—Irene Hick.

Reading—Della Jamieson.

Chorus—Santa Claus.

RITCHIE'S MEN'S STORE

Open Evenings

For the convenience of Christmas Shoppers who are unable to do their buying during the day, Ritchie's Men's Store will remain open every evening from—

7 p.m. to 9 p.m.

GRIFFIN'S

MON., TUES., WED.
Mat. Xmas Day 2-30
DELIGHTFUL



Adolph Zukor presents A. WILLIAM deMILLE'S production Grumpy

THEODORE ROBERTS MAY McAVOY and CONRAD NAGEL

A mystery romance of young hearts and old heads that has you gasping one minute and laughing the next. Theodore Roberts as grouchy Grumpy with the heart of gold.

Comedy — Western—Fox News

R-E-G-E-N-T

MON., TUES & WED.
MILTON SILLS & JACK MULHALL & CLEO RIDGELY
in
"The Forgotten Law"

Stan Laurel Comedy — Sport Reel—Steel Trail Serial

KI-MOIDS
QUICK RELIEF
For INDIGESTION

GRIFFINS NOW

MATINEE SAT. 2.30

GOLDWYN, Presents

The most baffling mystery play you ever saw!

"RED LIGHTS"

You've never been thoroughly thrilled until you see this mystery melodrama

Baby Peggy Comedy—Gaumont Graphic—Timber Queen".

REGENT NOW

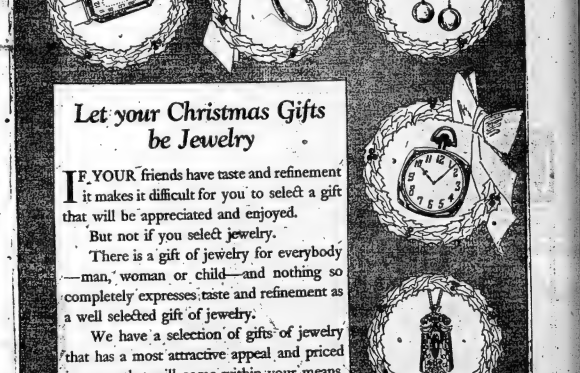
Matinee Daily 2-30

WILLIAM DESMOND

—in—

"Shadows of the North"

2 Good Comedies—Pathe News



Let your Christmas Gifts be Jewelry

IF YOUR friends have taste and refinement it makes it difficult for you to select a gift that will be appreciated and enjoyed.

But not if you select jewelry.

There is a gift of jewelry for everybody—man, woman or child—and nothing so completely expresses taste and refinement as a well selected gift of jewelry.

We have a selection of gifts of jewelry that has a most attractive appeal and priced in a way that will come within your means.

ANGUS McFEE
JEWELER

BARNEY GOOGLE AND SPARK PLUG—The Race Isn't Always to the Swift.

—By Billy de Beck



OF INTEREST TO WOMEN

SOCIAL and PERSONAL

Mr. Wally Walshe is in New York city, where he will spend the Christmas vacation.

Mr. and Mrs. Chas. Campbell, West Moira Street left today for Preston, where they will spend Christmas.

Mr. Chas. A. Sankey, of Toronto University is home for the holidays.

Mrs. W. N. Ponton has returned home from New York city, where she had been visiting her mother, Mrs. Chas. Logan.

Mr. and Mrs. J. B. Brintnell left today for Buffalo to spend the Christmas Holidays after which they will have to take up their future home in Florida.

Mr. Mosbert Gerow of Oshawa will be at his home 22 Pope street for the Christmas vacation.

Mr. and Mrs. Herb A. Fish left today to spend Christmas with Mr. Fish's mother, Mrs. W. E. Fish and sisters at Rochester, N.Y. The many friends of Mrs. A. E. Fish will be pleased to learn that she has fully recovered from her serious illness and operation and is able to be out again.

Mr. and Mrs. Carr of Troy, New York, are spending the holidays with Mrs. Carr's father, Mr. J. Burke, 253 Coleman St.

Dr. F. R. Elliott, D.C., is leaving town this week for Toronto where he will spend Christmas with his wife and family.

Mr. T. J. Speffard and daughter Marie of Toronto are in the City to spend the Christmas holidays, with Mr. T. Carr, Foster Ave.

Miss Ida Parkey of Bishop Strachan School, Toronto, is spending the Christmas vacation at her home here.

Mr. and Mrs. Garvin Berkley of Toronto University are visiting relatives in this city.

Miss Margaret Sullivan of Toronto is at her home here for the Christmas vacation.

Mr. Gerald Draycott of Chatham, is visiting at his home in this city.

Mr and Mrs. George Taylor and son of Calgary are guests of Mr. and Mrs. H. W. Barragar, 80 Octavia St.

Cook's Regulating Compound
A safe, Reliable, regulating Monthly Pill
Price $3 per box
Sold by druggists or sent direct on receipt of price
The Cook Medicine Co. Windsor, Ont.

TIRE CLEARING SALE

A limited number of First Quality, guaranteed Tires, all bearing standard manufacturers' names and serial numbers, will be sold AT ONCE at GREATLY REDUCED PRICES. Also a limited number of 30 x 3½ Tubes.

Sizes include 30x3½, 31x4, 32x4, 33x4, 32x4½.

Why not give your Motorist Friends a useful Xmas present, they are bound to appreciate it?

THESE TIRES ARE POSITIVELY NOT SECONDS

Belleville Motors, Ltd.

FORD DEALERS FRONT & PINNACLE ST.

A SAFE RELIEF FOR WOMEN'S DISORDERS
10 DAYS' TREATMENT FREE.

Orange Lily is a positive relief for disorders of women. It is applied locally and is absorbed into the suffering tissue. The dead waste matter in the congested region is expelled, giving immediate mental and physical relief; the blood vessels and nerves are toned and strengthened; and the circulation is rendered normal. As this treatment is based on strictly scientific principles and acts on the actual location of the disease, it cannot help but do good in all forms of female troubles, including "delayed and painful menstruation, leucorrhoea, falling of the womb, etc. Price $2.00 per box, which is sufficient for one month's treatment. A free trial treatment, enough for 10 days, worth 75c, will be sent free to any suffering woman who will send her address. Enclose three stamps and address:

MRS. LYDIA W. LADD, Windsor, Ont.

SOLD BY LEADING DRUGGISTS EVERYWHERE.

DRUGGISTS SUPPLIED BY ORANGE LILY

GRAVY FOR ROAST MEATS

A good and plentiful supply of gravy may be obtained by stewing down bones or pieces of meat, besides in the stock. The bone from the shank end of a leg of mutton is much better cooked in this way than on the joint. Brown about the strained clear fat. When the meat is done, pour the dripping into the tin, and pour the boiling stock or water. Scrape off all the brown particles that are sticking to the tin, and boil up well, then season and strain. BOVRIL should be added in sufficient quantity to colour and flavour the gravy. It is a very real improvement to mutton and several gravies especially. The thick gravy commonly served with veal will With BOVRIL, no browning liquid is take more BOVRIL than this gravies needed.

Wit and Humor

THE SAME THING.

A woman asked at a holiday resort library for a book called "The Week of Ethel." The attendant failed to recognize the title, and therefore asked the help of her child. He immediately said, "Does the lady like 'em?" "Yes," replied the embarrassed woman; "they give her the Weeker Vessel."

DIFFERENT EXPERIENCE.

Says the Passer-by: "The best horse in a race wins." Where at we are forced to retort: "Not in golf; two horses never play with him."

EVEN MORE EXPENSIVE

Housewives who are alarmed at the cost at living on a decade may find some consolation in the fact that the scientific experts in Canada's capital are quoted at 2,000 a yolk.

LAYS IT ON THICKER.-

"Agnes is looking as young as ever."

"Yes, but she says it costs her more ever year."

WHY SHOULD SHE.

A woman who paints china dishes seldom knows how to wash 'em.

DONATIONS TO CHILDREN'S AID SOCIETY.

Previously acknowledged .. $	100.05
Mrs. R. J. Graham	10.00
Dr. H. J. Parker	1.00
Mrs. Henry Corby	25.00
Jas. H. McGregor, Trent	2.00
Jos. T. Delaney	2.00
Mountain View Women's Institute, per Miss B. Sprung	5.00
Mr. John McMechan, Trent Road	10.00
Dr. J. J. Farley	10.00
Mrs. Jas. D. Vandervoort, Deseronto	2.00
	$ 177.05

In a Sunday School Christmas Concert this week four children that have found good Foster Homes through the Children's Aid Society were present full of joy and happiness.

On behalf of the neglected children we appeal to your generosity to help this good work and to make others happy at this time of the festival of childhood. Donations gratefully received at Mr. H. F. Ketcheson's office Bridge Street.

T. D. Ruston, Superintendent.

Don't Doze A Cold —Use Vicks

EXTERNAL TREATMENT WITH VAPORIZING SALVE IS BEST

Mr. Alex McDougall, Box 455, Regent St. North, Sydney, Nova Scotia, writes: "I had a bad cold in my head I tried many remedies but had no relief until I used Vicks. It is also the best salve I ever used for a cold in the chest. Put some Vicks Vapo Rub on your chest, cover with a flannel and you have a rare remedy. For I did in the local, melt a little Vapo Rub and inhale the vapors. In no time at all my cold was gone."

Vicks VapoRub is an externally applied vaporizing salve. While it acts like a liniment or plaster, it is also inhaled as a vapor, and so gets into the throat and lung inflammation. The cold is often broken up over night.

Vicks is the modern treatment Vicks is the modern direct treatment for all cold troubles, the successor to goose grease, camphorated oil, linseed poultices and inhalers.

Used for croup and children's colds Vicks is remarkably quick in results and also avoids nauseating internal dosing. Just as good for adults as children for skin irritations, such as cuts, burns, bruises, bites, stings.

At all drug stores 65c a jar. For a free test size package, write Vick Chemical Co., 244 St. James St. W., Montreal P. Q.

Though Vicks is new in Canada, it has a remarkable sale in the States Over 17 million jars used yearly.

BELGRADE FIGHTS RATS

Belgrade—The government has offered a bounty on rats. This city is overrun by the pests.

The First Radiophone.

The first structure of the sort that has ever been made in a museum was built by the love of a woman, in the remote and dim past, Queen Artemisia of Caria, so deeply mourned her husband, King Mausolus, when he died that she spent a great deal of treasure in building a splendid tomb over his remains. The memorial structure was named after the king whom it commemorated—the Mausolea. In the Latin language the word was modified to mausoleum, and the English language borrowed it directly from the Latin.

Honors Awarded.

Nearly 300 honors were awarded at an investiture which the King held at Buckingham Palace recently. Many of the Shackleton Antarctic expedition of 1914-17 were awarded them. Mr. Ernest Shackleton received the Albert Medal for bravery. With half a dozen others Mr. Joyce left the expedition's main body to lay a chain of depots. They had to abandon their ship was blown out to sea and the party was stranded. Their equipment was short, and one of the little party had to be amputated. For a sledge for 12 days, but died when within twenty miles of safety. Petty Officer Harry Pritchard was also in this heroic dash, but he has since died, and His Majesty handed the Albert Medal to Mr. Percy Wild, his brother. Eight mariners will be presented with the Edward Medal for bravery in the air.

A Unique Time-piece.

Old customs die hard in England. Recently when the writer was passing through a "manor or cross-lane in rural Essex, less than an hour's ride from London, a bonfire was being built and, asked a laborer who was working on the bridge near by for the time o' day. Without a word he stumped back to the cottage and out of his coat that was hanging up took a large pocket-watch. "Its half-past seven, master," he replied without hesitation. "Yes," when a little new thing us lev ever had belongin' along to it," he added as he left the bridge. The bulbs were sunk in a casing of the old black-smith's anvil that had borne at the top some raised letters, long worn by use.

Solved Big Puzzle.

Friends Tell Friends ZUTOO Stops Headache

Five years ago ZUTOO was practically unknown in Canada.

To-day, thousands and thousands of men and women depend on Zutoo Effervescent tablets for quick relief from Headaches.

Their fame has gone from friend to friend—from town to town—from coast to coast.

Remember they are headaches, there should be ZUTOO Tablets—they relieve in 20 minutes. 25c at all druggists, or C. K. Imrie, Belleville, Ont.

E. W. Robinson & Co. Ltd., Montreal, Que.

Letters To Santa Claus

Belleville, Dec. 17, 1923

Dear Santa Claus—

I am a little girl four years old and I went a new ma-ma doll and a carriage to wheel her in.

Besides I'd like a wee stove and an iron and a picture book, besides a few dress for my dolly.

We're going away for Xmas, Santa, so please call early.

Madge Frosts.

CHIMNEYS CLEANED

Dear Santa—

I want a tree, ball, bracelet, cup, knife, fork, spoon, frame with beads to learn me how to count and a little doll, and my little brother a ball, mouth organ, knife, fork, spoon cup, and lots of candies, oranges and nuts. I guess that will be all. I will see you some goodies on the table. We have our pipes all cleaned so you won't get dirty.

from

Irene and Norma Holmes.

Redneresville-

Dear Santa Claus—

I am a good little boy and I never tell lies or do anything bad. I live in Ottawa at 18 Sparkhall Ave., but I am visiting my little friends up here. His name is Dorsey Sinnet. I won't have time to write when I get home before Xmas, so I am writing you from here. Please bring me a toy dy-bear, a jumping rabbit and a train that runs on a track. Please dear Santa don't forget me. I will leave some cake and wine on the table for you.

Kenneth Latta.

Belleville, Dec. 20th, 1923.

Dear Santa Claus—

I am a good little girl five years old and I want you please bring me a wicker doll carriage, a bed and bring Sadie ma-ma doll all dressed up and a jacket for it.

Ruth Kyle.

51 Station St.

Please bring Spike a ma-ma doll for Xmas.

Spike Murphy.

Dear Santa—

I have been a good boy and I wish you would bring me a hobby-horse and horn and a drum. This is all this year.

Bill McFee

Dear Santa—

I am a little boy only six feet tall and would like a kiddy-car and train to play with when it rains. I think this is all. Good-bye Santa.

Carl Wheeler.

Dear Santa—

Please send me a train of cars and a little red fire engine, and don't forget a red haired doll that says mama.

Lorsie Stark,

Mary St.

Dec. 20th, 1923.

Dear Santa Claus—

I want you please bring John one stick of candy for Christmas.

John Mattice.

Dear Santa Claus—

I want you to please bring me an automobile and wagon and horse.

Billy Kyle,

51 Station St.

Dear Santa—

Please bring me two games, a horn You will find stocking hanging up. Don't forget to fill it.

Bill Scott.

Dear Santa—

I am 14 years old and would like you to bring me a cart, a pair of red mitts. I will leave the doors unlocked so you can get in.

Bessie Welch.

Dear Santa—

Please bring me a ma-ma doll a set of dishes and a kitty-kat. From your big boy,

Jack Semark.

Dear Santa—

I would like you to bring me a nice pair of bob skates, a pair of red over stockings and a ma-ma doll if you have one to spare from mine.

Violet MacDonald.

Dear Santa—

Please bring me a set of trains a nice teddy-bear and a nice sleeping doll and nuts and candy. From

Mig Cook.

DON'T FORGET ME

Dear Santa—

Don't forget to call at my house on Riley street and leave me a nice doll and a push cart by it a box of blocks and set of tin dishes.

Emma Baker.

Don't forget my friend Jessie Mason

Belleville, Dec. 21st., 1923

Dear Santa Claus—

Would you please send me for Xmas a toy auto, a ma-ma doll, and don't forget a crocoyne horse. Some candies and nuts and oranges.

I have been a good girl this last year.

Lizzie Kennedy.

32 E. Moira. Belleville

Dear Santa—

20 Charlotte St. City

I have been waiting for you a long time for Christmas to come, I want a ma-ma doll, a teddy-bear and A kiddy-car. Please don't forget my little friend, Edie Bring him a tin whistle with a bird on the same stone blocks to play with. Bye, bye, Santa,

Dorothy Fredette.

20 Charlotte St. City

Dear Santa—

Please bring me a doll and doll-carriage, some nuts and oranges a story book and box of candy-chocs. I guess this is all, Santa. Bye-bye.

Keitha Long.

SLIPPERS for CHRISTMAS

MEN'S LEATHER SLIPPERS, in Chocolate and Black, Variola Cuts ..... $2.50 to $3.50

MEN'S BOUDOIR SLIPPERS, a dozen or more styles, rubber Heels ..... $1.25 to $2.50

WOMEN'S JULIET SLIPPERS, made in Red, Brown, Grey, Black, Navy, Blue and Wine $1.75

WOMEN'S KUMFY SLIPPERS, made in Old Rose, Wine, Brown, Ancient Blue, Ecrue, Grey and various other shades ..... $1.00 to $1.50

A Large Stock of Club Bags and Suitcase Await Your Inspection.

VERMILYEA & SON
Store of Service & Quality
264 Front St. Phone 187

THE PARSON O'DUMFORD

He turned aside to hide the workings of his face.

"How dare you speak to me like that," cried Daisy. "You don't know me, Tom, or you would not. I'll go, I will not be so insulted, and by one who pretends to be a friend. Remember you are young fellow's grief, she laid her hand upon his arm. "You," she said, softly, "you'll be sorry for this when you know all."

"Don't touch me," cried Tom, passionately, as he snatched off. "I want no aside it, Daisy, I loved you once, but you threw me over for that bit of butterfly of a Dick."

"Oh, this is too much, and at such a time," cried Daisy. "Hers, dear, let us go by."

"Yes," said Tom, catching her wrist, as she made for the interior of the house. "You shall not go to join him again. I'll tak' thee nome to thy father."

"Not yet, Tom, not yet, I'm not going to him. Hush, Jane, Jane, quick! Where is Mr. Richard?" she cried, as the maid came back.

"Lal then'l" cried Tom, as he threw her arm savagely away. "Him before me!"

The girl looked at her and shook her head.

"Where's Mrs. Glaire or Miss Pelly?" "Out," said the girl, "at Mr. Purley's."

"And Mr. Richard," cried Daisy, impatiently. "Quick; it is for his good."

While Tom, wrapped her words, stood gnawing his lips with jealous rage.

"I don't know," said the girl. "He's gone away."

"Oh, this is dreadful," said Daisy, looking bewildered. "Tom, will you not help me? I have been home, and he is not there. I must see him, and I can not find Mr. Richard."

"Howd your tongue, lass, or you'll make me mad," cried Tom. "Quit Daisy, my bairn, listen," he cried, softening down. "You shall have it your own. Come wi' me, and I'll find you a home somewhere. I'll shall never see you again, but I shall know that I've saved you from him."

"Tom, where is my father?" cried Daisy, indignantly.

"Listen to me, Daisy, 'tore it is too late," cried Tom, in a passion. "Let me tak' you away."

"Will you tell me where my poor father is?" cried Daisy again. "If you can't believe in me, I will listen to this shameful talk no more."

"Shameful talk!" said Tim, bitterly. "Where is my father?"

"Gone to the gaol, child," cried Tom, speaking now in tones of sorrow. "Gone by this time wi' a lot more to live by the wicks."

"I won't believe it yet," cried Daisy. "It could not be true. My dear father would never do the like."

"Come," cried Daisy, now as giddy with dread and excitement, "tell me that this is a cruel falsehood, that it is not, tried to save thee again."

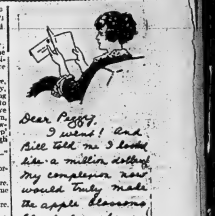
"Then," cried Daisy, now as giddy with dread and excitement, "tell me that this is a cruel falsehood, that it is not, tried to save thee again."

"Yes, he said, bitterly; "and I made it."

"What shall I do?" gasped Daisy, "Oh, at last, Mr. Glaire—Mrs. Glaire, what have you done?"

"You here!" cried Mrs. Glaire, who now entered with Eve from the doctor's, her bitter turning pale, and sinking into a chair.

"Yes, you," gasped Daisy, sinking on her knees, and clinging to Mrs. Glaire's skirts; "I came—I was obliged to



come back. My father; my—Oh, no no, no!" she sobbed to herself. "I dare—not tell them; I must not tell [illegible]—I cannot."

"Eve," cried Mrs. Glaire, angrily, "you come, false, cruel girl. You come back to ruin all our lives. You come now here—to undo all which I have striven so hard to do for you."

"But, Mrs. Glaire, dear Mrs. Glaire, I have tried so hard," sobbed Daisy, grovelling on the floor, but still clinging to Mrs. Glaire's dress that she tried to free herself. "You don't know what I've suffered away in that cold, bitter town, but a word from home would know, ing what they thowt o' me, for I kept my word. I never broke mine, though I was breaking my heart to write."

"You you came here—and now," cried Mrs. Glaire.

"Yes, yes, I heard—danger—so horrible, I was obliged," panted the girl, "you heard that." and Mrs. Glaire.

"Yes, yes," cried Daisy; "and I came to try a ed ever him for you."

"Of course," cried Mrs. Glaire, "after the promises I made."

"Aunt, aunt," sobbed Eve, "she is suffering. Pray remember."

"Spare her!" cried Mrs. Offaire, angrily. "I'll tak' care that she stays! Go, girl, go; your presence pollutes this place."

"No, no," cried Daisy. "You mistake. did not come back for what you think."

"Then why did you come?"

"I can not—dare not tell you; but where, where, where is Mr. Richard?"

"Where he has been," cried Mrs. Glaire, moved toward the door.

"How dare you ask me," cried Mrs. Glaire, "after the promises you made?"

"Don't ask me that," wailed Daisy, struggling to free herself, writhing her hands wildly. "I can't find father. I can't find Mr. Richard, and he said he hadn't left the town. Is he here?"

"Oh, girl," said Mrs. Glaire, turning away, "he is not here."

"Where is he, then? Oh, Mrs. Glaire!" cried the girl, "for your own sake tell me. On my knees I pray to you to tell me. It is life and death, I tell you. Mrs. Glaire, Eve," she cried, turning on her knees to her, "you love him; tell me where he is. I know you, I know," she cried, eagerly; "he would not see Mr. Richard."

Eve started and turned away her head, to bury her face in her hands.

"Yes," cried Daisy, excitedly, "he was not there."

She turned hurriedly to go, when Tom Polmore stepped in her path.

"Stop!" he cried, excitedly. "You can not go to him."

Daisy turned upon him angrily, and one of her cheek, leaving it in his hands as she dashed off through the dark with the cruel words ringing in her ears.

"Undone!" moaned Mrs. Glaire. "Undone. Oh, Eve, my poor stricken darling, and after all I have tried!"

"But, aunt, he will not see her. Richard will not—"

"A false, treacherous girl" moaned Mrs. Glaire. "Eve, my child, for your own sake, for her sake—thank Heaven, that is Dick! Oh, my boy, my darling!"

But threw her arms round him excitingly, as if to hold him, and save him from danger, whilst in front of the heavy coat in which he was muffled.

To be Continued.)

THEY HOLD PAST.

The only surgeons who are devoting their energies to keeping things, are the undertakers.

MEMORIAL COLLEGE.

Seattle, Wash. Dec. 22 (United Press) —The University of Washington has received from Mrs. A. H. Anderson, widow of a pioneer lumberman of Seattle, $250,000, to be expended for a building to be called "The Alfred H. Anderson Hall of the College of Forestry in memory of her husband. The building will be constructed al once.

Watch the Want Ads Daily and learn how to Buy and Sell to the Very Best Advantage

THE MARKET REPORTS

GRAIN

Manitoba wheat—No. 1 Northern, buy porta, $400.

Manitoba Oats—2 C. W. not graded, 56c; 3, 49½; No. 1 Feed 42.

Ontario Wheat —Nominal, 92c to 94c outside.

Corn—No. 2 yellow 79 track, Toronto. Oats—Ontario, No. 2 white, 38c to 39c.

Millfeed—Bran, $27 per ton; shorts, $29 per ton; flour, per bag, $2.85; middlings, $26 per ton.

Barley, malting, 81c to 83c.

Rye, No. 2, 72c to 74c.

Buckwheat, 68c to 70c.

Manitoba flour—First patent, $6.10, Toronto; second patent, $5.60.

Flour—Ontario, $4.60, in jute bags, Montreal; $4.80, Toronto; $4.25 f.o.b. seaboard.

Peas—No. 2, sample, $1.50 to 1.55.

Hay—Extra No. 2 timothy, car lots, per ton, Toronto; No. 2, $18.50; No. 3, $15.50, medium, $11 to $12.

Straw—Car lots $9.

TORONTO LIVE STOCK

Union Stock Yards, total receipts the week, 3,861 cattle, 1,271 calves, 7,413 hogs, 3,220 sheep and lambs.

Butchers, choice	6 75
do, good	6 50
do, medium	6 25
do, common	5 50
Baby beeves	7 00
Choice steers	6 50
do, medium	6 00
Butcher heifers, choice	6 00
Bulls, butchers, good	5 00
do, common	4 00
Feeding steers, good	5 00
Stockers	4 00
Milkers, choice	100 00
do, medium	4 50
do, common	60 00
Milch cows	100 00
Springers	100 00
Sheep, choice	5 50
do, heavy	4 00
do, yearlings	8 00
Lambs, ewes and wethers	11 00
Bucks	3 50
Canners	2 00
Hogs—Quotations, fed and watered basis	8 40
do, f.o.b.	7 90
do, to farmer, bid	7 65

JUDICIAL SALE.

Under and by virtue of two Indentures dated the 23rd day of March, 1921, and other consolidating the same and made by the Corporation of the Township of Ameliasburgh, and executed by the Reeve and Clerk and sealed with the Corporate Seal thereof of the one part and Peter Aemilius Irving, Esquire, Barrister-at-Law, of the City of Belleville, in the County of Hastings, of the other part, and bearing date the 24th day of January, 1924, the Corporation of the Township of Ameliasburgh will offer for sale by Public Auction at the Village of Rednersville on the 9th day of January, 1924, at the hour of 2 o'clock in the afternoon of the said day, all and singular those certain parcels or tracts of land and premises situate, lying and being in the Township of Ameliasburgh aforesaid, and being composed of:

FIRSTLY: The north half of lot number 9, in the 8th concession of the Township of Ameliasburgh aforesaid.

SECONDLY: The south 50 feet 4 inches of the north 75 feet of lot no. 8, on the 8th concession of the Township of Ameliasburgh aforesaid.

THIRDLY: That part of lot number 8 in the 8th concession of the Township of Ameliasburgh aforesaid, described as follows: Commencing at a stake in the road allowance between lots 8 and 9 on the 8th day of October, 1923, and running thence 10 degrees west 10 chains, thence 10 degrees east 10 chains, thence 10 degrees west 10 chains to the place of beginning.

Upon the said lands and premises there is erected a two storey frame dwelling house with all modern conveniences.

Upon the said lands is erected a two storey frame barn with stone stable and other improvements and a frame granary.

The property will be sold subject to the reserve bid fixed by the vendor.

TERMS OF SALE: Ten per cent. down and the balance within one month thereafter without interest.

In all other respects the terms and conditions of sale will be the standing conditions of the Supreme Court.

For further particulars apply at the law offices of Peter Aemilius Irving, Esquire, Barrister-at-Law, Belleville, or to the undersigned.

Dated at Belleville this 7th day of November, 1923.

Donovan and Macaulay, Plaintiff's solicitors, Belleville.

S. B. LAZIER, Master.

D8-12-23.

MEN TO DAY LOSE GREATLY

Lose Tripling of Hair Than There Used to Be.

It's rather a shock to realize that in one way and another we have lost—that is, of "tipping out hair" to them—and what a number, some of us, the pain with which we acquired that art and the abundance of confusion in which we first practiced it. Its appearance is most inevitable, says a New York writer.

Looking back upon a more leisurely and ceremonious time, when the sweeping out of one's hair on receiving a female acquaintance, old or young, was at least as serious an avenue, was a recurrent incident in the rite of the constitutional, and perceives at different New York and a different pace.

Also a different hat. Every fellow wore a derby in those days, if he had that standing on the pace and went a stovepipe; and both of these were headpieces that themselves kindly to the salute of gallantry. But now the derby, if worn at all, is usually crowned with something that is distinguishably. If he pulls it off by the brim it muzzles his hair, and the hat wilts in his hand, robbed of its orderly curture.

And then, a fellow may be driving his car, or somebody else's car, That's one of the potent causes of the decline of the art of tipping the hat. Modern etiquette releases the automobilist from the obligation of tipping his hat to the ladies. He is provided him with a substitute salute in the shape of a quick one hand from the steering wheel as he passes—and even that is dispensed with in the press of the traffic at this moment.

Golf is another factor in the extinction of the ceremonious bow of the wrist. Golf is a game for sportsmen, especially if played in a cap. It tends to make all men sports. An attempt to drag a cap off in salute of a woman, even yet at a long range, grieves a princess. The strictly proper salute is the lower of the head, the bowed head and raise your right hand to-ward the head in a half-military salute — an easy and potentially graceful performance, optional on the promenade decks of the best liners and scorned by modern men. Other corrective influences have been woman suffrage, female athletics, the vogue of the cap, the fashion and the cult of rough familiarity between the sexes, and pride in self. Girls don't like being treated deferentially any more than they like a weak. Gone is the day when the maiden cultivated the art of the Mid-dleuil madonna and the young man learned the delicate science of the half-servant. Oh, that's frightfully old stuff. The girl just strikes a light for your cigar, flings a long Rolls Royce through the air with a reckless flick to teacher, doesn't want to be treated like a lady, and—and—and—awful! Have you to keep your kelly on your knee.

Brave Queen Bess.

Nearly a thousand years ago Thorgil, Sprakling, ruled over every day, where a Sailors' Rest has just been opened for the use of the men of the Allies' Society. The Thames is very deep here, and the river special facilities to craft of every kind, from the largest ocean liner down to the smallest cargo boat. It was here that Queen Elizabeth reviewed her troops in 1588, when the Armada invasion was threatened, using the memorable words, "I know I have the body of a weak and feeble woman, but I have the heart and stomach of a King, and of a King of England, too!"

Dental Hints.

The following hints relating to teeth and health are given in connection with the annual meeting of the British Dental Association in Manchester:

Do not eat for the sake of eating, but only when you are hungry.

Do not eat when angry or worried, or when you cannot enjoy your food. Stop eating when your appetite begins to say "enough."

Do not think that the number of chews but only of enjoying the taste of your food.

CHURCH DIRECTORY

ST. ANDREW'S PRESBYTERIAN
Rev. A. E. Kerr, M.A., Minister.

11 a.m.—The story of Christmas.
Prelude—Nicolai—(Gounod).
Anthem—Behold I Bring you Good Tidings—(Norman Churchill).
Solo—Star of Bethlehem—Mr. Mouck.
Offertory—Pastorale—Handel—(Kansky).
Anthem — Arise, Shine — (F. C. Maker).
Postlude—Grand March—McAlpine.
7 p.m.—Sunday School and Bible Class.
7 p.m.—Who are our Friends?
Prelude—Shepherds in the fields—(Godfrey).
Anthem—God from on high hath heard—(Edmund Turner).
Duet—Night of Nights—(Brackley —Mr. De Water). Mrs. Knapp, Mr. Mouck.
Offertory—Pastorale—(Delibes).
Anthem—Holy Night — (Lorenz).
Duet Oblique—Miss Gladys Muir and Miss Aletha Chapman.
Postlude—Triumphal March—Costa).
Anthem—Arise, Shine—F. C. Maker

CHRISTMAS DAY

Union Service at 11 a.m. in St. Andrew's Presbyterian Church.
Sermon by Rev. N. S. McKendrick, B. A.—Subject: "God's Unspeakable Gift and Come and Worship."
A Cordial Welcome to All.
Choir Leader, and Soloist, Mrs. Knapp. Organist, Miss E. Frost.

Bridge St. Church

Rev. F. E. Malott, B.A., B.D., pastor.
11 a.m.—THE SPIRIT OF CHRIST.
Anthem—The Heavens are Declaring —Beethoven.
Solo—The First Christmas Morn—Buck—Mrs. McKinnon.
Carol—When the Sun had Sank to Rest—Gaul Emslie.
2.45 p.m.—Sunday School—Christmas Service.
7 p.m.—THE PRINCE OF PEACE.
Anthem—Lift Up Your Heads O Ye Gates—(The Messiah)—Handel.
Solo—Miss Stirrett Walker.
Solo and Quartette — Nazareth — Gounod. Mrs. Fred Ketcheson, Miss Carlisle.
Carol—In Exeelsis Deo, Clorius—Old English.
Solo—Hymie Greatly—(The Messiah)—Handel. Mrs. Stokes.
Anthem—Christmas—Shelley.
Solo—Miss Stirrihyl Walton.
All welcome at all these services.
T. J. Haul, Organist.

TABERNACLE METHODIST CHURCH
Rev. H. B. Kenny, Pastor.
Organist and Choir Leader—Mrs. M. J. Duff.
11 a.m.—Theme: The Love of the Christ.
Prelude—Serenata—(Rogers).
Anthem—Hark! Christ the New Born King—(Harnby).
Offertory—Chimes at Christmas—(Greenwell).
Tenor Solo—The Birthday of the King—(Neidunger). Mr. A. F. Sills.
Anthem—Angelic Songs are Singing—(Slater).
Postlude—Marionette—(Arndt).
7 p.m.—Theme: The Christmas Message.
Prelude—Offertory—(Battiste).
Chant—The Lord's Prayer—
Response—The Star of Christmas—(Martyn).
Tenor Solo—The Star of Bethlehem—(Adams). Dr. A. B. Haffner.
Anthem—Behold there were Shepherds, with soprano solos and violin obligato, Miss Marion Young, Mr. Marion Young.
Duet—O Holy Night.
Postlude—Grand Chorus—Guilmant—(Gloria).

CHRISTMAS DAY

8 a.m.—Holy Communion.
9.15 a.m.—Holy Communion at St. George's Church.
11 a.m.—Choral Communion and short address.
Miss Eva Larvie, Organist and Choir leader.

ST. THOMAS' CHURCH
Rector, Ven. Archdeacon Beamish, M.A.

78 Bridge St., Phone 201.
3 p.m.—Sunday School and Bible Classes.

Sunday before Christmas Services at 8 a.m., 11 a.m. and 7 p.m. Christmas Services
Celebrations of the Holy Communion at Twelve (Midnight), 8 a.m. and 11 a.m.
Carols and Anthems.
Prof. Wheatley, Mus. Bac., A.R.C.O. Organist and Choirmaster.

EMMANUEL CHURCH
Victoria Ave.—The Gift of Love.
Rev. George Marshall, Rector.
Phone 173.

—Sunday, December 23.
11 a.m.—Morning Prayer and Sermon—The Manger and the Throne."
3 p.m.—Sunday School.
7 p.m.—Evening prayer and sermon—The Quiet of Wise Men."
Christmas Day, Holy Communion at 11 a.m.
All sittings in this church are free.

HOLLOWAY STREET METHODIST CHURCH, West Belleville
Rev. Dr. Alfred Avery, Pastor.
Parsonage, 44 Hillside St., Phone 575
The pastor will preach at both services.
11 a.m.—"Bethlehem."
7 p.m.—"Christmas Chimes".
Special Christmas Music.
Class Meetings and Junior League at 3 p.m. Sunday School at 2.45.
A cordial welcome to all.
Mrs. G. Lloyd, Choir Leader.
Miss V. Wrightmayer, Organist.

CLASSIFIED ADVERTISING

For Sale

FOR SALE—WALNUT BED—Spring mattress, never been used, Mirror wardrobe piano case and stool, small size. Apply Box S Intelligencer 421.tfd

FOR SALE OR RENT—IN ACRE FARM 8 miles from Belleville; 7 roomed house, all conveniences, barn 40x60, silo, hen house, ½ mile to school, Belleville Intelligencer. Apply Box 418, Intelligencer, Belleville. 30-tfn

FOR SALE, A NEW GERHART Heintzman Piano, was in present Al belligerent contest. Will sell at re-duced price. Apply Mrs. Sharpe, 49 Hillside St., or phone 792. 194-dtf

FOR SALE—ALL KINDS OF DRY wood and coal. Apply Box 1, Intelligencer. Phone 1262. 107-tfn

FOR SALE OR EXCHANGE — One high grade phonographs for land up-town property. Apply Intelligencer Box 1. 102-tfd

FOR SALE—CABINET PHONOGRAPH like new. Cheap. Apply 69 Everett street. 120-tfd

TAXES 1922 & 1923

All 1922 Taxes unpaid January 3rd will be collected by Distress.
All 1923 Business and Income Taxes must be paid before Dec. 31st or not entry any other notices and if not paid or Arranged for by Jan. 5th those who have not settled will be collected forthwith.
THEMETER DEPARTMENT.
D8-12-23. Edna W. Farley
Tax Collector

c22,29

NOTICE

Notice is hereby given that a meeting of voters will be held in Township hall on the 3rd at Town Hall, Ivanhoe, on Monday, Dec. 31st, 1923, at 2 o'clock p.m. for the purpose of nominating Reeve and Councillors for the Township of Huntingdon for the year 1924. And in case a poll is demanded the same will be held on Jan. 7th at the following places.

Polling Div. No. 1, Town Hall Ivanhoe—D. R. O'Neil, D. Deputy Returning Officer.

Polling Div. No. 2, Town Hall Ivanhoe—D. R. O'Neil, D. Deputy Returning Officer.

Polling Div. No. 3, Mrs. Perry's House, Lot 14—D. R. O'Neil, D. Deputy Returning Officer.

Polling Div. No. 4, Orange Hall, Lot 15—D. R. O'Neil, D. Deputy Returning Officer.

Polling Div. No. 5, Mrs. Perry's House, Lot 14—D. R. O'Neil, D. Deputy Returning Officer.

Polling Div. No. 6, Orange Hall White Lake—D.R.O. A. M. Reid; clerk Albert Lake.

Polling Div. No. 5, Mr

COST OF LIVING JUMPS ONCE MORE

World Wide Statistics Indicate Increase, Reason not Definitely Known

By HENRY WOOD
(United Press Staff Correspondent)
Geneva, (By mail to United Press) — Following a worldwide tendency throughout the first three-quarters of the year investigations by the cost of living and a stabilization of prices in October level, the final quarter of 1923 is being marked by a steady, almost violent, increase, it is H. C. Stainbank has gathered from all of the leading countries of the world by the International Labor Bureau show the upward movement in the cost of living to be general.

While no specific cause is assigned for this change that has suddenly spread out all the brighter promises which the first nine months of the year held out for certain tendency upwards is generally ascribed to the world wide recognition that is caused by the unsettled European situation, and especially of reparations.

In Three Countries

Germany, Hungary and Russia are the countries that are most violently affected for the moment by the increase in the cost of living. In Germany the change is so rapid that weekly index figures are no longer of use, and the International Labor Bureau has been obliged to ask for weekly index figures in order to keep abreast of the situation.

While wholesale prices for the moment are still decreasing in both Austria and the United Kingdom, the cost of living there has joined the worldwide upward movement.

In the United States while wholesale prices have begun an upward trend—the first since last spring—yet these are outstripped by products affected by seasonable fluctuations, such as cotton, wheat, food and foodstuffs, so that it is not yet certain that this will be eventually reflected in the cost of living.

Switzerland Hit

Switzerland has been badly hit by the sudden upward tendency and prices there average 8 per cent higher than during the last quarter.

Throughout the world everything are advancing rapidly except for several food groups and as wheat, cereal food groups and as wheat, cereal and barley are the cost of living advantage is more than offset by almost increase in the cost of potatoes, eggs and butter.

In Russia the most marked increases in the prices of manufactured products, but the trend towards lower prices that was manifest in the latter part of the year is also reported, several parts of the Agricultural privileges are also increasing, but not so rapidly as those of manufactured goods.

Other countries that report this upward tendency in the cost of living are Canada, Finland, Sweden, Czechoslovakia, India.

Virtually the only countries that show an improvement or at least stationary prices are Italy, Bulgaria and Egypt.

Experts at the International Labor Bureau hold out very little hopes for any improvement until some permanent settlement of the European situation can be secured.

SUPREME COURT

(Continued from page one)

Mrs. Clinton $400.00, the costs of the trial to be paid by the County of Hastings. The County of Hastings appealed to the Supreme Court of Ontario against the judgment and the Appellate Division granted the find of damages, claiming they were not sufficient. The case was argued before the Supreme Court of Ontario and by the unanimous judgment of the Court, Mrs. Clinton's damages were increased to $10,000.00, and Dr. Clinton's and Mrs. Clinton's damages were left as they were, but the Court expressed an opinion that they were prevented from increasing them by the circumstances, based on a fact that the Judge had fixed them.

The point upon which Miss Clinton's counsel obtained the increase was that the Trial Judge found that her future earnings were too remote and also was not entitled to damages for them, but the Supreme Court of Ontario held that they were not too remote and allowed her the additional $6000.00 for the same.

One of the witnesses at the Supreme Court of Ontario dissented from the unanimous decision as he was bound by a former case but stated that he believed the damages of a proper amount if the County were liable.

The County of Hastings then appealed to the Supreme Court of Canada. The appeal was heard in November and judgment was given yesterday dismissing the appeal.

FRUIT SPECIALS For Christmas

Buy your Fruits and Nuts at

DOMENICO'S STORES

Oranges 25c., 30c., 35c., 40c., 50c. and 60c.
Nuts at 18c. lb., 2 lbs. 35c.
Grapes, Pineapples, Tomatoes, Celery, Lettuce, etc., at Lowest Prices.
Stores at
52 Bridge, Phone 890 & 235 Front, Phone 520.

WINTER STORAGE

On Your

BATTERY

Radio Batteries and Parts
Complete Radio Sets
Zenith Carburetors and Parts. McQuay Norris
Pistons, Pins and Rings.

THE GREENLEAF CO.

15 Station Street.
Tels. 83w, 83j, 385w
Open Tues., Wed., Thurs. and Sat. Evenings 7 to 10 p.m.

Made from Fruit Juices and Tonics

Fruit-a-tives

will correct Stomach, Liver, Kidney and Skin Troubles. 25c. and 50c. a box.
FRUIT-A-TIVES LIMITED, Ottawa, Ont.
Ogdensburg, N.Y. — London, Eng. — Christchurch, N.Z.

BOXING THEN AND NOW.

Curiosities About Fights and Fighters in the Past.

The history of British boxing calls to mind many strange characters. From the rugged personality of rare old James Figg, England's first champion, to the dapper "dancing master" type as exemplified by Bram Barker Wells in modern times, may be a far cry, but in between are ascertainable kind of champion has held away at one time or another. Many pugilists have been zealous preachers of the Gospel, says Mr. Harry Furniss, in London Tit-Bits.

"Plesicuffs," Isaac Perrins, the Birmingham Goliath, "a fine man to look forth" at a Handsworth chapel, where he was also a choir leader, but eventually became a publican in Manchester.

William Thompson, alias "Bendigo," was one of the best as well as one of the most eccentric men who ever entered a ring. He was a born clown, and his acrobatic feats were extraordinary. But when he got under the influence of drink he was the terror of Nottingham.

On one occasion he stripped a butcher's shop and flung the joints of meat at the crowd that were laughing at him. He had been in jail for the twenty-eighth time, when one Sunday the chaplain took his text "Bendigo the comical rascal, and the Goliath. This so impressed the unpugilist that he sent for the clergyman, "Sir, your sermon touched me in the right place. I reminded me of my fights with Ben Caunt. He was a giant, and I hit him in the same spot as David hit Goliath. I should like to preach about that text, Divine David. He must have been a good 'un for a lighthweight."

Elizabeth Wilkinson, of Clerkenwell, "having had some words with Miss Hannah Hyde," challenged her to fight for three guineas. Each woman was to hold half a crown in each hand, and the first woman that dropped the money was to lose the battle. Her opponent accepted the challenge, and added: "Let the challenger's spirit."

Experts at the International Labor Bureau hold out very little hopes for any improvement until some permanent settlement of the European situation can be secured.

Bendigo, after only countries that

Virtually the only countries that show an improvement or at least stationary prices are Italy, Bulgaria and Egypt.

Experts at the International Labor Bureau hold out very little hopes for any improvement until some permanent settlement of the European situation can be secured.

In the "good old days" fights were quite common in prison. Discipline was very lax and the turnkeys were often bribed to shut their eyes to the "milling." Once a contest arose between a fraudulent debtor and another prisoner. A ring was formed, and they were speedily separated by the referees. A few days later, when the condemned man was hanged, it was noticed he had a black eye.

It is not generally known by the way, that a pugilist was buried in Westminster Abbey. This was Jack Broughton, "the father of English boxing," who invented the boxing glove.

Keeping London Clean.

Keeping London clean is an expensive undertaking.

Few people know, for example, that every hundredweight of dirt removed from dustbins costs the authorities a fraction under a shilling. Every day 5,000 tons of dirt and dust are collected, by means of 1,370 vehicles.

Some of the tasks that now confront London's army of spring-cleaners are gigantic. Take Victoria Station. Cleaning the roof, which has a bigger area of glass roof than any other station, is only the least part of six months.

Over forty-five tons of paint, made up of thirty-four tons of white lead and eleven tons of linseed oil, are used, at a cost of approximately £40 a ton.

One of the biggest spring-cleaning jobs ever undertaken was the dusting and renovating of the British Museum Library. Two hundred and fifty men were kept busy for fourteen months. Removing the dome alone and rails of the great reading-room took 240,000 leaves of beaten gold.

Another big cleaning job carried out periodically is spring-cleaning Tower Bridge. Twenty tons of paints are used in the process, which occupies roughly six months.

Figures In Scottish History.

"Black Douglas" was James Douglas, ninth and last earl of that branch of the Douglas family in Scotland. He was early in life engaged in schemes against the King, and then fled to England, where he had a pension from the latter, and was made Knight of the Garter. In 1484 he leagued himself with the exiled Duke of Albany, and invaded Scotland, when he was taken prisoner at Lochmaben. On being brought before the court he turned his back upon the King. The compassionate King James III. erased his life on condition of his taking the cowl. He then entered the monastic seclusion at Lindores, where he died.

Good Old Time "Ads."

No one denies that the modern advertisement man is a genius in his way he excels the merits of his wares, but the "ads." of 1665 were pretty good. He thus displays himself in a newspaper of that date:

The drink called coffee is a very wholesome and physical drink, having many excellent virtues; closes the orifice of the stomach, fortifies the health, helpeth digestion, quickeneth the spirit, maketh the heart glad-some, is good against eye sore, cough or cold, dropsie, consumption, headaches, dropsie, gout, scurvy, king's evil, and many others."

Dairy Cows Bring Good Prices.

Good prices marked a recent sale at St. Thomas, Ont., held by Ernest Sipple, dairyman, who sold 40 head of pure-bred Holstein and Jersey cattle. The cows, which were all tuberculin tested, produced keen bidding, the majority of the animals bringing from $125 to $140 each. Buyers were present from London, Bridgeburg, Niagara and several other dairying districts. The proceeds of the sale amounted to $5,761.

RITCHIE'S

The Store of the Christmas Spirit

CHRISTMAS SHOPPERS will find this store offering many happy solutions to their vexing Gift Problems. We have Prepared Lavishly for you this year. It is the useful gifts that are appreciated because they are a joy to receive.

Colorful WOMEN'S SCARFS

Your list is not complete without one. Our collection offers many suggestions. We have them in Silk, Silk Fibre, Silk and Wool and Novelty wool qualities, all the wanted shades are to be had. The prices range from $1.50 to $4.00.

French Ivory of BEAUTY and WORTH at MODERATE PRICES

Everything for milady's dressing table, hand mirrors, Clothes Brushes, Hair Brushes, Jewel Cases Clocks, Perfume Bottles, Manicure Sets, Powder, Cuticule Knives, Trays, etc., etc., a wonderful display in many new designs.

Crepe Kimonos

Fancy Crepe Kimonos, something new and different, designs in drawn block pattern, in shades of Helio, Apricot, Yellow, New Blue, Copen, Rose and Pink with Ribbon trimming of contrasting colors. Priced $3.50 to $7.90.

Dressing Jackets

In Crepe-de-Chine and Fancy Crepe qualities. In all the wanted shades. $3.00 to $7.50.

LAMPS

Table and Budoir Lamps in Ivory, metal and Pollychrome finish in many novel designs. $5.00, $6.50, $7.75 and $10.

Wonderful Beaded Bags

Silk Moire, Suedes and Pin Seal qualities in novelty shapes and designs, a wonderful collection to be seen—See them at from $3.00 to $15.00.

Thousands of NOVELTY GIFT Handkerchiefs ALL NEATLY BOXED

Colored Linen Lisses Handkerchiefs, each 15c. Women's colored Handkerchiefs, Pure Linen quality, in all shades.

Colored Linen Handkerchiefs, each 25c. A lovely and varied assortment in women's Hemstitched Pure Linen Colored Handkerchiefs.

Irish Lawn Handkerchiefs, lovely quality Irish Lawn, Handkerchiefs, with embroidery worked corners. Two in a Gift Box at 60c.

Boxed Handkerchiefs, of Irish Lawn quality, one in a box at 25c.

Pure Linen Handkerchiefs, a hand embroidered and Hand Drawn Hem Handkerchief of Sheer even quality, two in a box for $1.00.

Christmas Gift Novelties

Necklaces, Bracelets, Hair Ornaments, Hair Pin Cabinets, Toilet Cabinets, etc.

Boudoir Caps and Bands

In lovely quality Satin and Silk with lace trimmings. Prices range $1.75, $2.00 and $2.75.

STORE HOURS

MAIN STORE—Open 8-30 a.m. to 6 o'clock p.m.
Saturday 8-30 a.m. to 10 o'clock p.m.
MEN'S STORE—Opens 8-30 a.m. to 6.00 p.m.
And Every Evening 7 p.m. to 9 p.m.

A Wonderful Display of Polly Chrome

Attractive and useful, the prices are marked to clear. Candle Sticks, Comports, Fruit Stands, Book Ends and Lamps. (Main Floor)

Novelty Organdie Aprons

Many different styles, all crisp and new, they at once capture the fancy of women. They are lace and ribbon trimmed. The shades are White, Apricot, Rose, Helio and Yellow. Prices range $1.00, $1.50 and $1.75.

Silk Bloomers

Women's Glove Silk quality Jersey finish Silk Bloomers, in Black, Navy, Myrtle, Helio, Canary, Paddy, New Blue, Copen, Sand and Rose, all sizes. Specially priced $4.00 & $4.50

Fancy Brassieres

In White Wash Satin. Very special at $1.50.

Pink Satin Lace Trimmed Brassieres, in different styles at $3.50.

Women's Fancy Bloomers

The famous Harvey make, in Cotton, Lisle and Wool qualities. The shades are Helio, Canary, Paddy, New Blue, Copen, Sand and Rose, all sizes. Prices range from $1.25 to $2.75.

Silk Vests

Jersey silk quality, opera tops, in shades of Pink and White, special at $3.25.

Kimonos

Women's Eiderdown Bath Robes and Kimonos, made in Chinchilla finish in plain shades of Helio, Mauve, New Blue, also pattern effects, in contrasting shades. Priced $6.50 to $10.00.

Beautiful Hand Bags and Purses

At 95c.—Box Purses in (patent leather finish), complete with fittings, very smart style.

At $1.25—Envelope style leather Bag, in shades of Brown and Grey, in embossed finish, special at $1.25.

At $1.50—Envelope style hand Purse, in back strap effect, in embossed leather quality in Grey shade.

At $1.95—Flat shape Bag in Blue, Grey embossed, split leather quality. Special $1.95.

At $2.50—An embossed leather Novelty Bag, fitted with loveley fittings in shades of Blue & Grey. Very special at $2.50

At $3.00—Three different style Bags, made from high grade leather in embossed finish, fitted with coin purse, mirror, etc., in double and single strap handle style. The shades are Greys, Blues and Browns. An extra value at $3.95.

LEATHER GOODS

(Centre Aisle—Main Floor)

BRIDGE SETS

Beautiful leather bridge set cases in suede finish, in shades of Brown and Sand $1.00, $6 and $5.00 set.

MEN'S JEWEL CASES

Men's Suede finished leather Jewel Cases in different shapes, a practical gift $5.75, $4.00 and $8.00.

CARD CASES

Playing Card Cases of Black Pin Seal, leather quality $2.50

MEN'S SOFT COLLAR CASES

Made in Embossed leather finisher, quality $3.00 and $3.90.

MEN'S HANDKERCHIEF CASES

Made in fancy embossed leather quality $2.50 and $3.50.

BILL FOLDS

English made bill folds of solid leather $1.25 and $2.50.

LEATHER NEEDLE CASES

A very useful gift. A lovely leather needle case, filled with complete list of needles. Prices range 50c., 75c., 80c., 90c., 75c., $1.25, $1.50, $1.90 and $2.00.

WHERE WILL YOU SPEND CHRISTMAS?

In all the cycle of the year there is no time that tends more to gether as does the Yuletide. Though you were at the ends of the earth you would long to be "home for Christmas and if it were at all possible you would be there. In the long ago when travelling facilities were very limited people journeyed many miles and endured great hardships that they might be with friends and loved ones at Christmas Day. Today it is so different. The modern railway facilities you to cross the continent in a few days in comfort. This year Christmas promises to be the usual heavy Christmas and New Year travel, both south, east and west, and in order that you may have your home coming as comfortably and speedily as possible, Canadian National Railways are making preparations far in advance. Anyone wishing to buy for their travelling expenses of relatives or friends may purchase tickets and so place the money in the hands of contact ticket agent of the line; our representative will be glad to make reservation free of charge to your friends at the other end of your journey. When travelling this Christmas go "Canadian National."

THE BEST DRUG.

Honor is due the penny for its antiquity. The first emperor of the Franks used as the basis of his coinage the pfennig of which 240 were coined from one pound of silver. The silver penny was the first silver coin struck in England. It was first coined in 1797. At one time there was a good penny in England. It was introduced by Henry III., and was worth 2½ of them.

Fossils Found in Spain.

On a farm at Detortello, Spain, have been found large deposits of animal fossils, reports the Scientific American. One complete, measures 78 feet; another is a detached head measuring about 24 feet. Scientists have inspected the find and regard it as most important.

Says Red Pepper Heat Stops Pain In Few Minutes

Rheumatism, lumbago, neuritis, backache, stiff neck, sore muscles, sprains, aching joints. When you are suffering so you can hardly get around just try Red Pepper Rub.

Nothing has such concentrated, penetrating heat as red peppers, and when heat penetrates right down into the congestion relief comes at once.

Just as soon as you apply Red Pepper Rub you feel the tingling heat. In three minutes the pain is gone. It warms through and through and the torture is gone.

Get Red Pepper Rub, made from red peppers, costs little at any drug store. Have a jar at once. Don't get the genuine, with the name Rowlen on every package.

THURLOW SCHOOL CHRISTMAS REPORT

S.S. No. 4, Thurlow Christmas report is as follows:

Sr. IV.—Marion McDonnell, Lulu Mitchell, Hazel Grey, Marie Fitzgerald.

Jr. IV.—Ethel Barlow, Gordon Vine, Clarence Barlow.

Sr. III.—Arthur Baker.

Jr. III.—Margaret Donaldson, Mary Donaldson.

Sr. II.—Kathryn McDonnell, Alice Barlow, Evelyn Linderfield, Roberta Melburn, Percy Haines.

Jr. II.—Wessie Gray, Vera Haines, Sam Heinen.

L.—Verna Down, Percy Down, Kathleen Lazarink.

Sr. Pr.—Albert Moorman.

Jr. Pr.—Freddy Barlow, Willie Lazarink, Earl Down.

Toyland

Our Christmas display of Toys, etc., is now ready. Bring in the kiddies to see them.

We would advise an early selection as stock cannot be repeated this season.

THE BEEHIVE

CHAS. N. SULMAN

Clean-up Sale For Monday Only

Long handle Mirrors $4.85
French Ivory ..... $6.00 for $4.85
$6.75 for $5.25
$10.00 for $7.20

THERMOS BOTTLES

Genuine Thermos
Nickle plated, quarts—
$4.50 for $2.95
Same, pints—
$2.50 for $1.79
Lunch Kits—
$4.25 for $2.95

MILITARY BRUSHES
$5, $8, and $7 for .. $4.45
Others as low as .. $2.25

SNAP SHOT ALBUMS
$3.00 for $1.75

Every Camera owner wants one
$4.00 for $3.10
$3.00 for $2.15
$2.50 for $1.85
$1.50 for $1.15

CALENDARS
for one picture
50c. for ..... 29c.

French Ivory Nail Files, Button Hooks, Shoe Horns, etc. 75c. for 37c.

French Ivory Jewel Boxes, Clothes Brushes, Picture Frames and dozens of other articles at give away prices. These will be real bargains.

DOLAN The Druggist

PHONE 138

Christmas Dance

TEAN-GUE DANCE

This dance is absolutely new; being introduced for the first time in Belleville at the

Moose Auditorium Tues., Dec. 25

Valuable prizes will be presented and will be shown in the window of Doyle's Drug Store from now until Christmas.

Dancing from 9 till 2. Admission $1.50 a couple.

Al Wilson's Society Serenaders will play a programme originated from the Drake Hotel, Chicago.

YOU WILL ENJOY THIS DANCE IMMENSELY.

ADVERTISE IN THE INTELLIGENCER

EVERY SPORT AT A GLANCE

Latest Sporting News

HERE, THERE AND EVERYWHERE

Canning with Farrell

GOLF HONORS SCATTERED IN 1923

By HENRY L. FARRELL
(United Press Sports Editor)

New York, Dec. 19 (United Press). —Golf always has been a sport inclined to scatter its honor and keep its story moving and 1923 was no exception to what has become a general rule that champions can't repeat.

Only two of all the major title holders of 1922 were able to retain their places at the top through the heated campaigns for 1923.

Gene Sarazen was able to retain his crown as the professional champion of the United States and Chick Evans did his annual stunt of winning the western championship.

Sarazen's victory in the professional tournament came late in the season and it prevented him from having a most unprofitable year, as he failed to qualify in the British open championship, lost his title as the American open champion and fell far below his 1922 standard of play in the other important tournaments.

Walter Hagen, who shares with Sarazen, the credit of being the greatest match player in America, also had an off-season. He failed to win a single championship of importance and he lost the British open title which he won in 1922.

Professional golfers are inclined to take the loss of titles more seriously than the amateur players as purses and fees for professionals depend annually upon the list of titles that they can tack on to their signature.

Perhaps the feat that was most popularly received by the public was pulled by Bobby Jones, the Atlanta youth, who came through spectacularly and won the American open championship in a playoff with Bobby Cruickshank, the clever little Scot pro.

It was pleasing to Bobby's friends, not only because he had striven so long and so earnestly for the championship, but for the reason that it was won under circumstances that gave proof of Bobby's capabilities as a good, game golfer.

Jones had thousands of friends pulling for him to that, seldom-done stunt of winning both the open and the amateur championships, but he fell short of their hopes.

Max Marston, Philadelphia, considered as anything but an outsider slipped through while all eyes were on Jones, Sweetser, Guilford and the other favorites and he won the championship.

• • •

One of the features of women's play during the championship season was the spirited comeback staged by Miss Alexa Stirling, former national champion.

While the former Atlanta girl succeeded in winning the coveted Canadian championship, she was not good enough for the American title and Miss Edith Cummings, the Chicago girl, surprised everyone by coming through the tournament and winning the championship.

When Miss Cummings won the championship another unusual record was made, in that for the first time two major championships went to the same family. Dexter Cummings, of Yale, her brother, won the intercollegiate championship early in the season.

• • •

As was the case in the United States, the British championships changed hands.

Roger Wethered was the the amateur championship and Arthur Havers took the open title.

Both victories were more than pleasing in England, as they were won against the strongest formidable competition and just before the two tournaments the British sportsmen felt themselves in danger of being humiliated by losing both British titles won by Americans.

Hagen failed by one stroke to win the British open and Francis Ouimet did the best for the American team in the amateur tournament when he got as far as the semifinal round.

Hagen had lost in 1923 in defending his position of victory in the British open by such a narrow margin was duplicated by Jess Sweetser, the former American amateur champion, who lost the title to Marston on a stymie.

Miss Dexter Cummings, a home product, won the British woman's golf championship, displacing Miss Joyce Wethered.

It was a testimonial to the increased class of the game in the United States that two of the major titles had to be decided on extra hole match play. Marston had to play two extra holes to beat Sweetzer in the amateur championship and Cruickshank had to go a special eighteen holes after they had finished in a tie in the American open.

While defeated of the American stars in the three big British championships did not make in the average very good for international competition, the victory of the American team in the Walker Cup matches against the British amateurs was a cinch for it.

The American team played most brilliantly and the victory was largely the result of the unexpected form shown by Dr. O. F. Willing, the Portland dentist.

Taken as a whole the 1923 golf season in the United States was a huge success, as much in the manner was not confined to competitors as was shown by the large galleries that flocked at the championship matches.

Golf has taken a great hold on the United States. The game is becoming more popular generally and the form of American players is becoming better steadily.

RITCHIE'S MEN'S STORE
Open Evenings
For the convenience of Christmas Shoppers who are unable to do their buying during the day, Ritchie's Men's Store will remain open every evening from—
7 p.m. to 9 p.m.

GRIFFIN'S
NOW to SATURDAY
Matinee Sat. 2.30

Goldwyn presents The CLARENCE BADGER PRODUCTION
RED LIGHTS
with Edward E. Horton Madge Bellamy
Carey Wilson
A GOLDWYN PICTURE
Here's a mystifying, gripping, thoroughly enjoyable picture that you will place among the films that have thrilled you most!
Baby Peggy Comedy—Gaumont Graphic—Timber Queen".
R-E-G-E-N-T
NOW
Matinee Daily 2.30
WILLIAM DESMOND
—In—
"Shadows of the North"
A crashing drama of the Great Northwest.
2 Good Comedies—Pathe News

JACK WILLIAMS WILL BE WITH GRAND TRUNKS NEXT SEASON

Arrives in Belleville Wednesday After "Serving" Six Weeks' Quarantine—Will Work Here During This Winter—Has Not Turned Pro. and is Still With Railroaders

John Henry Williams, Indian southpaw twirler with Belleville Central Ontario Baseball League Champions for the past two seasons, has not joined Toronto Leafs, has not made the jump to the money class (although persistent rumors some two weeks ago inferred that he had) and furthermore will be doing mound duty with the Grand Trunk baseball nine here next summer.

It is now definitely, decisively and finally known that Jack will be here next summer, the finally final arrangements having been made in this city last evening.

WAS QUARANTINED

Jack has been out of the city for several weeks and no doubt his absence made the rumors of his having made the pro. jump just that much more personified. During the duck hunting season, he went down to Verona, his home town and went duck hunting for a well earned vacation. While he was there, scarlet fever broke out at the home of his wife's people, where they were staying, and Mrs. Williams was quarantined. Rather than leave her there alone, Jack also submitted to the six weeks' "ostracism" of the quarantine, and was given his "freedom" on Saturday last. He arrived in Belleville Wednesday and is here to stay. He will go to work in Belleville immediately and remain here throughout the winter.

WE HAVE 'EM TOO

(Ottawa Journal)

Behind the lady at the movies the other night sat a man who crushed peanut shells, and the titles always had marked time to the music with his boot on the bottom of the seat in front occupied. Needless to remark the man had an enjoyable evening.

SAMMY TERRY GOES TO GUELPH

Played Pivot Sack Position With Royal Canadians Here Last Season

Toronto, Dec. 21.—Toronto is losing another of its premier amateur ball players in Sam Terry, peppery shortstop of Riverdale Senior League, who leaves the city today to take a position in Guelph. Terry is slated to be an infield partner with Guelph Maple Leafs next summer.

No other player in Toronto has found more favor with baseball fans than Terry. He has played four seasons at Greenwood Park—always a leader in several departments. Last season he captained Royal Canadians to the good club that went down to defeat before the Galt Terriers for the all-Ontario baseball championship. He carried off more league batting than any other player, being particularly proficient at bunt run hitting, base stealing, and runs scored.

In taking up his new position in Guelph the popular infielder carries with him the wishes of amateur ball followers in Toronto.

PASTOR RESIGNS

Rev. Wm. Miller, Pastor of the Bridge Baptist Church, has received and accepted a very hearty and unanimous invitation to become Pastor of the Baptist Church at Parry Sound, and will minister in Ontario at the end of the year.

PROVINCIAL TREASURER IS AGAIN PROUD FATHER

Toronto, Dec. 21—Hon. W. H. Price received word yesterday morning that an advance Christmas present present had been forwarded to his home by the stork in the form of a bouncing baby boy. Col. Price rushed away from the Parliament Buildings to view the latest addition to his family. The new arrival makes the Provincial Treasurer the proud father of three boys.

HEAVY DEATH TOLL AMONG BRAVE MINERS

West Frankfort, Ill., Dec. 21 (United Press)—Coal mine workers in Franklin County here have killed 222 persons in the last seventy years, according to James Dunn, underground superintendent for one of the coal-producing companies here.

The latest casualties were in November in the largest coal mine explosion in the world, located at Orient, four miles from here, when two miner were killed and thirteen injured following an explosion caused by a gas-filled room ignited by a miner's head lamp.

Of the 222 fatalities, 201 were killed by gas, fifteen by black powder, two by explosion of dynamite gas and two by breathing apparatus.

The first big disaster here occurred from a powder and gas explosion in which forty-eight were killed and thirty-eight injured in an explosion during twenty-work in 1903.

The famous "Cherry mine disaster of 1909, in which 258 miners were killed, occurred in a nearby county of Southern Illinois.

MANY FAITHS IN THE DAWSON FAMILY

Kingston, N. C., Dec. 21 (United Press)—John H. Dawson, 75, treasurer of Lenoir county many years, and Miss Dawson recently celebrated their 52nd anniversary of their marriage. Mr. and Mrs. Dawson are heads of an unusual family. Their sons and daughters include an Episcopalian, a Methodist, a Baptist, a Christian, a Hebrew, a Presbyterian and members of other faiths. Dawson himself is a Primitive Baptist.

The best known member of the family is John G. Dawson, who wields the greatest political power in North Carolina as Democratic state chairman. Though he has held public offices many years, it has been more than ten years since Dawson has had to make a campaign for reelection.

Many Republicans vote for him.

Wottens
FOR
Gift Gloves
75c to $3.00

SANTAL CAPSULES MIDY
Cure in 3 days the most obstinate CATARRH of the BLADDER
Cystitis Pyelitis Urethritis
Gleet Catarrh Discharges
Generic of Santalmidy

WILSON'S "The National Smoke"
BACHELOR
Still the most for the money.
10c.
ANDREW WILSON & CO. TORONTO MONTREAL

In Big Town



Jack the Giant Killer Dempsey arrived in New York the other day and now the fight world is sitting up and taking notice once more. Photo shows him at his first breakfast in the Big Town on the trip.

WHERE WILL YOU SPEND CHRISTMAS?

In all the cycles of the year there is no time that induces families together as does the Yuletide. Though you were at the ends of the earth you would long to be home for Christmas and if it were at all possible you would be there. In the long ago when travelling facilities were very limited people journey many miles and endured great hardships that they might be with friends and loved ones on Christmas Day. Today it is very different. The modern railway enables you to cross the continent in a few days in comfort. This year there promises to be the usual heavy Christmas and New Year travel, north, south, east and west, and in order that you may reach your destination as comfortably and speedily as possible, Canadian National Railways are making preparations far in advance. Anyone wishing to pay for the travelling expenses of relatives or friends from any point, need only to place the money in the hands of nearest ticket agent of the line; our representative will deliver the transportation free of charge to your friends at the other end in a few hours. When travelling this Christmas go "National Way."

KI-MOIDS
QUICK RELIEF
For INDIGESTION

An Oriental Ecrue
A Chinaman was visiting Yellow stone National Park in winter. He had walked for some miles along a mountain trail covered with snow. Looking back over his shoulder he saw a bear sniffing at his tracks and rapidly gaining on him.

With a shrill yell, he began to run: "You likee my tracks? I makee you some more."

Wise "Pappa"

Dear Dad—Send me fifty. Need some chemical supplies—Love, Dad.

My Dear Boy—Check enclosed. Is she a blonde or a brunette?—Love, Dad.

The Necessary "Evil"

There appears to be a place for everything except a mother-in-law when there is a new baby in the house.

Just Like Mother

"I don't care what the others were," declared daughter, hotly, "cotton cakes are good enough for me."

HOPPE IS STILL MASTER BILLIARDIST

Chicago, Dec. 21—Willie Hoppe again has gone through the gruelling process of being acclaimed as world's champion. Tied by Welker Cochran, the Hollywood, California, youth, in the recent New York International tournament, Hoppe accepted victorious, 1,500 to 1,161 Wednesday night after a three nights' playoff in Orchestra Hall here for the title.

Hoppe, still the master billiardist, and Cochran, strategist, lost the final block to the young coast player by 225 points, but came through easily by virtue of a long lead he had built up against just such an emergency by taking the opening night's block, 500 to 303, and the second instalment, 500 to 233.

Not Like Mother

Old Nero wasn't such a bad egg. He may have fiddled while Rome burned, but he didn't play politics.

STYLE COLONIAL CONSOLE
Reduced From $340.00 to $295.00.
The Brunswick-Balke-Collender Co. Announce
GREATLY REDUCED PRICES
on
Brunswick
PHONOGRAPHS
THE great increase in the demand for the "Brunswick" owing to its superiority over all other phonographs, has enabled its manufacturers, the Brunswick-Balke-Collender Co., to greatly reduce the price of many of their most popular models.
Coming at this season when so many people are contemplating the purchase of a Brunswick for Christmas, this announcement will be a welcome news. Note the new prices:—

MODEL	Former Price	Reduced Price	Saving
213—Oak or Mahogany	$250.00	$240.00	$ 20.00
217—Oak or Mahogany	325.00	275.00	50.00
Queen Anne Console—Walnut or Mahogany	300.00	260.00	40.00
Colonial Console—Walnut or Mahogany	340.00	295.00	45.00
Stratford Console—Walnut or Mahogany	400.00	375.00	25.00
Cambridge Console—Walnut or Mahogany	475.00	400.00	75.00
Gotham (de luxe)—Walnut	500.00	450.00	50.00

SPECIAL TERMS—THIS WEEK ONLY
A very small cash payment gives you immediate delivery of any model, while the balance payable in small weekly or monthly instalments at your convenience.
J. M. Greene Music Co., Limited
"THE HOME OF GOOD MUSIC"
FRONT STREET

—By Billy de Beck

BARNEY GOOGLE AND SPARK PLUG—Now Barney Has Hind Sight as Well as Foresight.



C. N. R.
CUT RATE
MEAT MARKET
Turner & Sons
331 FRONT STREET
FEATURING THEIR OPENING

A SELECTION OF HIGH-CLASS WESTERN BEEF AT LOWEST PRICES

SIRLOIN STEAK	20.	STEAKS	15c. up
ROASTS	9c. up	STEWS	6c. up
WEINERS	25c	Little Pigs SAUSAGE	25c
EGGS			45c

World's Famous Anchor Brand, C.P.C. BACON

Sliced	30c.	By the Piece	28c.
Pea Meal Back			35c.
Bologna			18c.

PHONE 1272J—ALL ORDERS DELIVERED

WOTTENS
FOR
Gift
Kimonos
$2.95 to $25.00

GOOD WILL SHALL REIGN

(Detroit News)

But it can be done, hour by hour, day by day, when men and women resolve that ways may be made for righteousness but they are fought by the evildoers and by the enemies of peace. And the moment in each case determine that possible. Could a plan ever be worked, more effective as they follow the Golden Rule? Men who understand each other, who put themselves in the place of their fellows, who have the right to the world, peace and good will.

NOW YOU TELL ONE

Eastern Lake, N. Y., Dec. 21. (Special to The Intelligencer)—The matchless record of the entire lake nothing on the Adirondacks. Phil Sheldon of Elizabethtown got a 5-pound lake trout with a 20-pound weight attached. The trout is making a fight that had him going about with both rigs and weight. Two trappers saw it and set out after it in two boats. It recently shot a fish that measured two feet and weighed 12 pounds.

"SAMMIES" PROTEST HEAVY BURDENS

By A. L. BRADFORD

(United Press Staff Correspondent)

Washington, Dec. 21 (United Press)—Results of three years intensive study by army experts are about to be given to Congress by the chief.

It's problem they have been studying: How can we make the "last hour mile" easier for the doughboy?

In other words the army has been studying how to reduce the weight of the American soldier's pack.

The average weight carried by the American soldier is 72.77 pounds in summer and 83.83 pounds in winter, including his clothing.

The recommendations to be made to Congress by the Chief of Infantry include these reductions:

Elimination of extra pair of shoes, weight 2.50 pounds.

Elimination of one blanket, 3.25 pounds.

Carrying on trucks of one pack carrier, 456 pounds.

Five tent pegs, one tent rope and half of a tent, total weight, 4.062 pounds.

This would lighten the pack by 8.03 pounds, in addition to the saving.

Further lightening would be accomplished by requiring the doughboy to carry only twenty rounds of ammunition in his belt instead of the full clip of 100 rounds as at present. Each enlisted man would carry 80 rounds more, and the belt be cut into sets of 120 rounds, increasing the weight by 4.5.

One knapsack and similar equipment would be carried on wagons and pack horses, under the present proposals.

Army experts found that for long marches in the field the soldier's packs so that the Yank was carrying more than any other soldier.

Health Food for Children
SCOTT'S EMULSION

Montreal, Que.—Canadian cattle were a feature of the Christmas fat cattle show at Norwich, England, recently.

CHRISTMAS MEALS ON C.N.R. TRAINS

Turkey and old-fashioned plum pudding are booked upon as the chief items on any Christmas dinner bill of fare. These two choice dishes have not been forgotten by the dining car department of the Canadian National Railways and running Wednesday they now appear on both the regular a la carte and the special table d'hote menu services to be provided on all dining cars of the system from coast to coast during the holiday season.

Christmas and New Year travel in the great province of the year and even to place those two special items on the menu has entailed elaborate preparations and the expenditure of much thought and energy. According to Mr. Walter Pratt, manager of the dining car department of the National system, approximately 1000 turkeys, weighing from 10 to 24 pounds each will be required to feed patrons of the dining cars during the special meals that will be in force.

Tons of Pudding.

Christmas pudding has been prepared, too, to the extent that by the time Christmas Day comes there will be consumed on the dining cars during the holiday season, 2,000 pounds of pudding made from an old English recipe and containing many pounds of currants and of choice ingredients. The pudding is made by expert cooks who have been engaged in its preparation for some weeks and the task is finished at once. Before steak the large demands have to be shared with them in the Alberta Cafe. The cafe dining service will be the same as hitherto and the services the majority of positions pre-

An Attractive Menu

Turkey and plum pudding are only two of the items appearing on the attractive menu which has been specially printed for the holiday season. The menus besides the point of Christmas. The ribbon at every design has a point of the top and bottom of the page containing the old and the modern meals of Christmas travel. Between them page has an artistic greeting appropriate Christmas greetings. The inside cover design depicts a typical Christmas dining room, the whole incident of the feast of the season. The first page of the menu, which is bound in the centre by a ribbon ending in a bow, is devoted entirely to poems on the dinner card, giving the menu of the day, the names of the dishes and dinner car depart-

The menu also includes announcements of the holiday season. The bill of fare is in some cases added to the ribbon on which appear a wide choice of substantial and tasty Christmas dishes. The first page of the menu is on the back page. A short time ago the C.N.R. dining car chefs were called upon to prepare the menu for each dinner bearing the date of the dinner car dining holiday season.

Christmas Pudding Recipe.

The famous old English recipe from which the Christmas pudding is made will be of interest to housewives everywhere. The recipe as supplied now by the dining car chefs of the Canadian National Railways is different to make as you would a pudding. It is: 2 lbs. raisins, 1 lb. currants, 2 lbs. chopped suet, 2 lbs. bread crumbs, 1 lb. flour, 1 tsp. cinnamon, 2 tablespoonfuls mixed ginger, 2 tablespoonfuls allspice, 2 nutmegs, grated, 12 eggs, 12 lbs. sugar, 1 pint brandy. Mix well and let stand for 24 hours. Boil or steam for 8 hours. Put into moulds or basins and let boil for four hours.

Wm. McIntosh & Co.

This store will be open every evening till Christmas. All kinds of Fancy Goods on Sale at Lowest Prices.

Ladies' Handkerchiefs by the thousand 5c. to 75c.

Gloves, Mitts, Scarves, Budoir Caps, Blouses, Hosiery, Sweaters and all kinds of Underwear.

FOR THE MEN AND BOYS

Shirts, Sox, Suspenders, neatly boxed; Ties, Handkerchiefs, Sweaters, Pullovers, Gloves, Mitts, Scarves, etc.

Wool Blankets, Comforters, Auto Rugs at Reduced Prices.

Large Assortment of Towels in Bath, Guest and Hand Towels.

2nd Floor — TOYLAND — 2nd Floor

Toys of every description and style, Dolls and Doll Carriages, Sleighs, Wheel Barrows, Hobby Horses, all at Matchless Prices.

WM. McINTOSH & CO
Opposite Intelligencer

Toyland

Our Christmas display of Toys, etc., is now ready. Bring in the kiddies to see them.

We would advise an early selection as stock cannot be repeated this season.

THE BEEHIVE
CHAS. N. SULMAN

SATISFACTION EFFICIENCY LONG LIFE ECONOMY

LOOKING INTO THE FUTURE

Are you looking and planning for tomorrow but few of us are wise enough to consider the wisdom of looking beyond the future and for when buying household conveniences. Take time to look into everything. Learn what it costs to operate, how long it will last, and the economy of its performance. Then you will be sure of getting the most for your money.

Hydro Range is guaranteed for twenty years. Hydro Lamps are guaranteed for life. Hydro Lamps are produced to fit the appliances as guaranteed for long life.

Send for this booklet

THE HYDRO Electric Shop

FAULT OF THE COMMUNITY

(Hamilton Herald)

The [illegible] is not a vessel to be [illegible] and [illegible] [illegible] [illegible]

King of Cigarettes

Supreme quality and proven excellence

10 for 15¢
25 " 35¢

Manufactured by
Imperial Tobacco Company
of Canada Limited

SOURCES OF WEALTH

(London Times)

Long-continued experiment has shown that it is possible to treat coal and, in obtaining a smokeless fuel for domestic purposes, to secure heat and light ofa quality to supply all the needs of our modern and most elegant vessels and one motor car, with a balance over available for export. That is a mere dream of the visionary than to the motorship, at which engines nobody only a few years ago. We are at the birth of a new age, but if courage and enterprise be exhibited there is no reason why our coal measures, converted into oil and by-products, should not continue to be one of our main sources of wealth and the support of a supersonic-carrying trade.

Ottawa, Ontario—The Dominion Patent Office has issued 12542 patents in the fiscal year of 1922-23.

HIS MISTAKE

"How do you like your new manager, Emily?" asked the stenographer of another.

"Oh, he ain't so bad, only he's kind of bashful."

"What do you mean, bashful?"

"He seems to think that words can only be spelled in his way."

NOT IDENTIFIED

The orderly officer was inspecting rations. "Just taste this sir," said a Tommy, presenting a mug of liquid. "It's very good soup," said the officer.

"Yes, sir, but the cook says it's tea and the cook says its coffee and I found a scrub brush at the bottom of the kettle."

An act of the time of Henry VII. requires artificial teeth to be white.

Parliament Office has issued 12542 patents in the fiscal year of 1922-23.

Christmas Gift Suggestions—

FOR THE BOY'S RADIO SET—

Willard Batteries "A" & "B" All Prices.
Willard 22½ and "B" Rechargeable Batteries from $8.75.
Outfit for Recharging B Batteries $4.50.
Rubber Mat for Wet Batteries 75c.
Ammeters $1.50.

FOR THE CAR—

Alemite Ford Greasing Outfit $5.46.
Alemite Gas Co-lator $7.50.
Alemite Ford Timers $4.50.
Magnalux Trouble Lamp $4.50.
Klaxon Horns, From $6.50.
Trouble Lamps 65c. up.

QUINTE BATTERY SERVICE STATION
PHONE 731 — Chris Lewis, Prop. — PHONE 731
4-6 DUNDAS STREET

Dickinson and Walbank

(Members Montreal Stock Exchange)
No account too small to receive our careful attention
162 St. James Street, Montreal.
Branch Office: Hotel Quinte. Phone 1381.
T. Kelly Dickinson — J. Y. R. Walbank — W. McLea Walbank.

COAL! COAL!
HILLMAN DOMESTIC SMOKELESS COAL

We guarantee this Coal to be superior in heat to anthracite. Less ashes, less clinkers, and absolutely smokeless, and we agree to refund your money if not absolutely satisfactory.

"A FUEL THAT WARRANTS A TRIAL ONCE A CUSTOMER ALWAYS A CUSTOMER"

Price $14.75 per ton
Delivered.

ALSO DOMESTIC COAL AND COKE

Exclusive Agent:
D. GALLAGHER
123 FRONT STREET.

DISCOVERER OF RADIUM IS NOW IN POVERTY IN PARIS

Paris, Dec. 21 (United Press).—Mme. Curie, whose name is inseparably linked with the discovery of radium, of untold value to science and medicine, has declared every time she ever possessed to scientific research.

As a result, she is in extremely straightened circumstances, but has refused all offers of financial assistance for her personal needs. Friends and collaborators have, however, moved against her will, presented her case to the French government and it is likely that parliament will shortly agree to a proposal of the ministry of public instruction to grant her a state pension of forty thousand francs, or about $2,200 a year.

Mme. Curie's modesty and desire for self-effacement is proverbial in French scientific and newspaper circles. When she returned from the united States with the precious gramme of radium presented to her by the women of America for her laboratory she could scarcely be induced to say a dozen words for publication.

The government's proposal is intended to commemorate the 25th anniversary of the discovery of radium, no discoveries at accomplished by Mme. Curie and her husband, Dr. Pierre Curie who was killed in an automobile accident in Paris in 1906. The fees of the hitherto unknown elements isolated by the scientific couple was named polonium, as a tribute to Mme. Curie's birthplace.

"This discovery," says the proposal, "has created a new chapter in physical science. Prepared by the remarkable researches of Henri Becquerel, the celebrations of M. and Mme. Curie first revealed Polonium. Her name, being the most active and mysterious of natural substances, the work of a lady, we demonstrate its gratitude to those who have given this glory to our country. Pierre Curie died prematurely. With admirable constancy, extraordinary faith and abnegation, Mme Curie has carried on the work. She remains last some for a national recompense."

Illinois Bank Shows 30,000 Money Specimens

Edwardsville, Ill. Dec. 21 (United Press).—A Babylonian promissory note on a clay tablet, 3 Egyptian heavy gold pieces, original checks of George Washington and Abraham Lincoln, Russian coins of platinum, Indian wampum, the first money used in the Hessians for fighting for King George against the American revolutionists, porcelain money of Siam and Japan, Chinese money of 2,000 years ago and Austria, $11 and $12 United States bills, wooden money of the Philippines, Mexican money of 1823, number money of Lithuania, the first tobacco money of Virginia and the first money of Massachusetts, wampum money loaned by John Law, Cleopatra's pictured coins, a check for one billion cent, the smallest known, and another for $1,000,000,000, the largest known, are among the collection of Farran Zerbe well-known numismatist, who exhibited at a bank here recently.

Zerbe has a piece of money, at the various times it was negotiable, had an enormous purchasing power and fifty million dollars. He probably couldn't buy a ham sandwich with it in a one-armed restaurant now, however.

The largest piece of money known, a Swedish copper coin weighing ten and one-half pounds and worth about 2c at exchange rates when issued, and the smallest, an Indian gold coin worth 4 cents, are included in the collection.

Zerbe has spent about forty years in compiling the collection and now spends his time traveling about exhibiting it before conventions and chapters of the "almighty dollar." The 70,000 pieces represent the history of 5,000 years, and show that almost every substance has been used at one time or another as money.

PICTONIANS SHIP TURKEYS BY TON

Upwards of twenty tons of poultry were shipped from Picton this week, chiefly turkeys, on Tuesday the shipment was ten tons. The price paid for turkeys averaged 20 cents per lb., which is good, although slowly hobbling for some lots run the figure to 22c. Calls, inch weight and creamy fats are brought as low as tea cents per pound.

The largest turkey handled weighed 35 pounds and measured 4 feet. The heaviest crated and shipped by express to Toronto and Montreal points with the exception of five tons taken to Toronto by motor truck.

Turn Hair Dark With Sage Tea

IF MIXED WITH SULPHUR IT DARKENS SO NATURALLY NOBODY CAN TELL

The old time mixture of Sage Tea and Sulphur for darkening gray, streaked and faded hair is mother's recipe, and folks are again using it to keep their hair a youthful color, which is quite sensible, as we are living in an age when a youthful appearance is a big commercial advantage.

Nowadays, though, we don't have the troublesome task of gathering the sage and the mixing and steeping. All drug stores sell the ready-to-use product, improved by the addition of other ingredients, called "Wyeth's Sage and Sulphur Compound." It is very popular because nobody can discover it has been applied. Simply moisten your comb or a soft brush with it and draw this through your hair, taking one small strand at a time; by morning the gray hair disappears, but what delights the ladies is that Wyeth's Sage and Sulphur Compound, in fact, besides beautifully darkening the hair after a few applications, it also produces that soft lustre and appearance of abundance which is so attractive.

REPORT OF FARM CONDITIONS

Ontario Department of Agriculture

The following is a summary of returns made by the Agricultural Representatives to the Ontario Department of Agriculture:

Not for many years has so much fall plowing been done. Farmers have been at this work in many parts of the Province up to the latter part of last week. Practically continuous plowing weather up to the middle of December is found that has seldom been equalled in Ontario.

Fall wheat still presents an excellent appearance, several Representatives remarking that even the late sown fields have a good lap for protecting the winter.

LAMBTON—Besides holding an enviable record as an A 1 general farming county, Lambton is also standing up well as a producer of good fruit. As the shipping of over 100 carloads to the Province of Forest this fall will indicate.

HALDIMAND—Hay continues to move very slowly. Buyers are offering as high as $15 per ton, delivered, but sales are few. Second-cutting is now completely exhausted.

BRANT—Hay has been selling as high as $15 per ton, delivered, but this is due largely to the fact that farmers are too busy to bring it in. The current quotation is for about $12 per ton delivered or $10 at the barn.

GREY—Sweet clover seed is being threshed very freely, although rather bulk is gone. Some farmers have realized as much as $3,200 and as low as 500 to $1,000 for their crops. The price given varied from $4.50 to $5 per bushel.

LINCOLN—Prices for pure-bred accredited Holstein at the annual sale of the Niagara Holstein Breeders' Association ranged from $40 to $255. The average price for milk cows at the Provincial beef production sales are ranging between $40 and $55.

WATERLOO—A farmer near Galt brought in four loads of dairy cows from Eastern Ontario and sold the whole lot to farmers in this District. Most of these cows are of the Holstein and Ayrshire breeds but are grade animals.

FORT WILLIAM—A small quantity of dressed beef is being marketed locally at from 12c to 16c per pound. HAMILTON—Potatoes are selling well, all the best two or three weeks. Live poultry were sold on the market on Saturday at $8.00 per pair. The following prices prevailed:

BRUCE—Two contestants for the Baby Beef Competition showed their calves at the Provincial Baby Beef Competition at the Ontario Provincial Winter Fair last week, taking the fourth honors respectively. Later they sold their calves for 12½c and 11c respectively, as compared with similar calves which were sold a few weeks previous F.O.B. shipping point at 15c and 14c per pound.

HALDIMAND—Indications are that the feeders are looking out for the spring lambs for next years. There are still some common cattle moving to market. Prices are very unsatisfactory. The offering of lambs for the Christmas market was comparatively heavy but unfortunately in most cases the lambs were poorly finished and not brought comparatively low prices.

GREY—Heavy shipments of cattle are going forward at the present time. For baby beef, 12c to 13c per lb.

HASTINGS—Live stock, sold at the many recent auction sales has been of excellent quality and has brought fair prices.

MIDDLESEX—Turkeys are cheaper this year than they have been for some time. They are bringing about 25c per pound at country points. There are being considerable less than the number during the past week with prices around 30c per ton.

LEEDS—Three poultry fairs were held in the County during the week and approximately 125 tons of poultry were shipped out for which was paid between $45000 at the following prices: 23 to 26c for turkeys; 17 to 21c for chickens; and 12 to 17c per pound; geese, 15 to 16c; ducks, 14 to 16c. Approximately half the weight that was shipped was turkey.

PRONTENAC—Chickens are worth about 20 to 22c per pound, turkeys, 26c per pound. Geese are selling from 12c to 16c per dozen.

MIDDLESEX—We have had reports of a few more shipments during the past week and have placed four single men.

LIKE IT SPICY

"The University of Missouri band has banned jazz music," notes a Missouri paper, "but anyways we still have about 17,000 talented students."

Prefers "Home Brew"

Deacon Hicks sends away for smoking cure, while Hunney Hawkins promises home brewery, and is arrested three times as often.

Color Scheme

Whitewash the walls and ceiling of your cellar and the coal may be found more easily.

WOTTENS
FOR
Holeproof Hosiery
$1.00 to $2.50

Delicious, satisfying, full-flavoured

LIPTON'S TEA

Red Label 35c. ½ lb. 75c. lb.

Thomas J. Lipton Tea Planter Ceylon

LOS ANGELES "LOSES" OVER 5000 WOMEN AND GIRLS IN ONE YEAR

Los Angeles, Cal., Dec. 21 (United Press).—Women and young girls disappeared in large numbers in Los Angeles during the year just ended, according to the statement of Mrs. Georgia Robinson, of the juvenile bureau and for many years a policewoman in the city. Over 5,000 girls and women, from all classes of homes and rich and poor, are still on the books as missing since 1923. Probably a number of them have returned and have not had the police notified, but Mrs. Robinson believes the majority are still missing.

The daily disappearance of women and girls is one of the greatest problems confronting the police departments, secret service workers, juvenile bureaus and all those who are near and dear to them, according to Mrs. Robinson.

She attributes their disappearance to disobedience. "Disobedience in all its phases leads," she says, "to women and girls leaving their homes and their desire to have what a parent or husband cannot afford to provide; a yearning to get out into the world alone to see life from its 'some circle.'

many other angles, which cannot be experienced in their own little sphere. It is a menacing dissatisfaction to often lead people out into the world in an endeavor to find happiness or to get away from some unexciting, unhappy conditions at home.

"The general spirit of the present generation of life-seekers born and girls alike to feel that they are not afraid out in the world alone, and an intense something urges them to individual experience.

"There is something in the air which tells them if we do not like our conditions, we can change them, and it is this frequently wrong impression that takes them into greater trouble. But the majority of girls who disappear are the flighty one who are known as delinquents. Most of them do not know better and this is the nation's greatest problem among youths."

"There is only one solution to the problem," Mrs. Robinson concluded. "More understanding parents, greater opportunity and freedom in the home and companionship and deeper love in the

GIRLS MAKE TEST OF ATHLETIC QUALITIES

New York (United Press).—thetest of New York, Dec. 21 (United Press).—Physical tests undertone by 1,000 students in women's college reveal "the normal college freshman," according to Miss Agnes R. Wayman, head of the Department of Physical Education in Barnard College here.

"As a result of the statistics," said Miss Wayman, "we know that, in order to be normal, a college freshman (female) should have a lung capacity of 170 cubic inches, chest expansion of 2.6 inches, ninth rib expansion, 2.5 inches; grip, 60 pounds.

"She should be able to jump three feet two inches, make a basketball 25 feet, run a 25-yard dash in 4.4 seconds and vault a height of three feet eight inches. She should be able to climb 4 feet, she should get a score of 6 points in the 50-foot boom for balance, be able to do a forward roll easily, and get six points in a short apparatus exam.

"Her total medical score should be 20 points, anthropometric score 18 points, motor ability score 32 points, and her total score, or "physical efficiency" score should be 180 points out of a possible 265. That is normal."

WORTH IT.

Teacher—Willie, it's taken you nearly an hour to do this sum and yet you're ten cents out. Go back and do it all over again.

Willie—Can't I pay the difference,

Christmas

Give Something Electrical!



Kind THOUGHTS to increase the JOYS that we share

Good GIFTS to express the LOVE that we bear

But the kindly THOUGHT and the GIFT are rare

Is the GIFT that LIGHTENS The DAILY CARE.

And when the Gift is a Royal there is added for peace of mind in giving a sense of assurance that your selection is a worthy one.

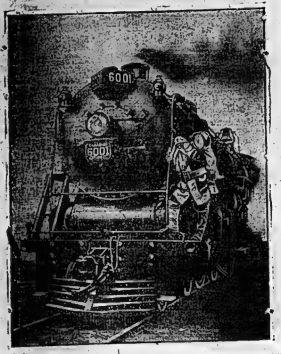
The Hydro Electric Shop

IMLAH & ARMSTRONG
MANAGERS
BELLEVILLE BURIAL COMPANY
UNDERTAKERS
14 Campbell St.
Next to Y.M.C.A.



Joseph W. Imlah — M. F. Armstrong
PHONE DAY OR NIGHT 774
New Motor Equipment Purchased, Further in Connection
Our Motto: "BETTER WORK AND BETTER SERVICE"

A Modern Santa Claus



The world is getting so big and there are so many little folks and big folks in it who look forward to a visit from Santa Claus, all on the same day, that the in is who look forward to a visit from Santa Claus, all on the same day, that the genial old gentleman is forced by the pressure of his duties to discard his reindeer and his sleigh on occasions and to travel on the fast passenger trains that are speeding people home for Christmas Day. Nothing but the very best will do Santa Claus, and that is why, as you see here, he has chosen as his steed one of the huge locomotives of the Canadian National Railways. These locomotives, known as the 6060 type are the biggest passenger locomotives in Canada. Santa Claus posed for this picture when he was inspecting the engine so that all the boys and girls and grown-ups too, could be sure that he would reach them on Christmas Eve.



Big Boy Now



First and exclusive portrait of George Henry Hubert Lascelles and his mother, Princess Mary of England now the Viscountess Lascelles, to be taken since the youngster was a month old. He is approaching his first birthday, which will be celebrated with pomp and ceremony in February.

Jackie in a Pensive Mood



New German Coins



Photo above shows the 1923 issue of the Reichsmark, German coin.

A Beauty



A prominent and likely candidate in the National Beauty Contest in the United States Beauty Contest.

"Pool Golf"



A critical moment in new form of great out-door game. Note the cute and the attitude of concentration.





GERMAN CHANCELLOR
Latest Photo of Dr. Wm. Marx



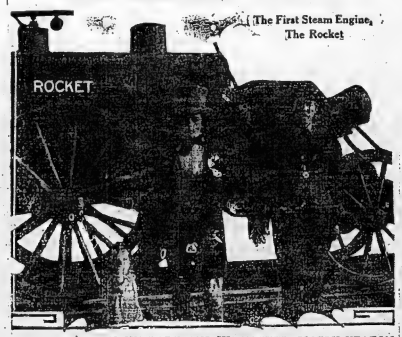
More than 700 persons are reported to have lost their lives in floods around Bergamo, Italy. Photo shows a view of wreckage.

Lost



Lawrence B. Sperry, American aviator, is reported lost in the English Channel. His baby plane, (photo above with him) was found in the water, but no trace of the man could be seen.

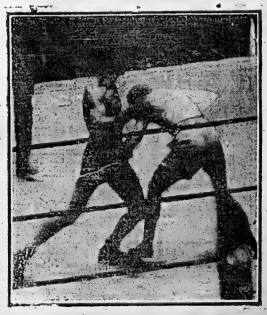
Three Generations of Keatons



BUSTER KEATON, HIS BABY, AND HIS FATHER, JOSEPH KEATON

All of whom appear in Buster's latest Metro feature comedy, "Our Hospitality," a satire of the American of 1830. This was the great railroad building era, and The Rocket, which plays a vivid part in "Our Hospitality," is the first train engine ever conceived and built. Altogether it is a rollicking, side-splitting comedy.

Dundee Wins, But—



Johnny Dundee, featherweight title holder, was given the judges' decision over Jack Bernstein, and then won the junior lightweight title as well. The bout occurred at Madison Square Garden, New York City. When decision was announced the fans howled long and loud, many saying it was the worst decision in years, as Bernstein looked the easy winner, they added. Bernstein got lots

LOWEST PRICES
To Reduce Large Stock
TICKELL & SONS CO.
FURNITURE AND UNDERTAKING
PHONE OFFICE 2; RESIDENCE 260

The Daily Intelligencer.

THE WEATHER
Westerly winds fair and somewhat milder today and on Tuesday.

VOL. LVI. BELLEVILLE, ONTARIO, MONDAY, DECEMBER 24, 1923 Sworn Daily Circulation 5,818

FRANCE WORRIED BY SPAIN-ITALY ALLIANCE PACT

Mediterranean as "Latin Lake" Would Hit Africa Interests

MANY PROBLEMS

Comparative Naval strength Add to Uneasiness of French Government

Paris, Dec. 24. (United Press)—Hidden from the general public, inspired only by the spectacular features of the visit to Rome of King Alfonso of Spain and Queen Victoria, Italian capital which may have a profound effect on the future grouping of the continental European powers.

France has only an academic interest in whatever may have resulted from the interviews between "the very cadet monarch" and Pope Pius relating to the religious question, but it has a deep interest in what is believed to have been the prime object of King Alfonso's journey—namely, the possibility of making the Mediterranean a French lake." "Lake" in this case would, of course, mean Spain-Italy, with the Italian partner holding the ace.

Since Signor Mussolini's advent to power as a severely disguised dictator his foreign policy has been watched with flood-lit interest by all the chancelleries of Europe and his energetic attitude in such highly important problems as the Corfu affair, the Tangier conference, the future of Ireland and French Tunis and the dispute with Greece that Italy has to-day is a new attitude in world affairs.

Italian Statistics

France is concerned chiefly about the naval situation, which may result.

French naval opinion thinks France was cheated at the Washington and subsequent conference where her sovereignty in the Mediterranean for the protection of her communications with the Pacific possessions were set at naught.

Mussolini's inspired press referred to the League of Nations during the Corfu trouble as the instrument of "Anglo-Quaker imperialism" and Italy, according to the viewpoint of many French observers, is "going it alone" in the company of Spain. What, they ask, is better for France, to join with Italy or to remain faithful to the sorely tried entente with England?

French insistence regarding the possible new alignment is excitable by a comparison of the naval power in France and the united fleets of Italy and Spain. Here are the figures:

FRANCE—
6 Battleships
6 Armored cruisers
3 Light cruisers
1 Destroyer
12 Torpedo-boats
20 Submarines.

ITALY-SPAIN—
10 Battleships
3 Armored cruisers
8 Light cruisers
6 Destroyers
72 Torpedo-boats
47 Submarines.

France is Building.

France is constructing 3 cruisers, 6 destroyers, 12 torpedo-boats and 12 submarines, and her naval program has been submitted to the Chamber which calls for 7 cruisers, 15 destroyers, 24 torpedo boats, 34 submarines and 2 mine-layers. But against this there is the Italo-Spanish program, which means an addition to the combined fleets of 8 battleships, 2 light cruisers, at least 36 destroyers and 24 torpedo-boats and 24 submarines.

When these programs are realized, France will be honeycombed.

For England, the Mediterranean is the road to India. With Gibraltar and Malta, that road is secure. Egypt, with the wide stretch of water to the eastward, connects the metropolis and the Africa. France has neither a Gibraltar or a Malta, whereas Italy and the Balearic islands right on the line between Marseilles and Algiers.

Africa Vital to France.

France's African possessions are becoming every day more and more vital to the life of the nation. They provide foodstuffs and men. French foreign affairs are now studied from the point of view of military and commercial policy and the Suez Canal connecting Marseilles and Algiers with the East.

M. de Kerguezec, president of the French naval committee has declared to his colleagues that if the present French naval program is not satisfied for himself propose one in line with the exigencies of the moment. France has done practically nothing in the way of naval construction since the beginning of the war, not even to replace the ships lost in the course of hostilities. This is the case especially in regard to submarines.

Naval experts are asking, indeed, whether in case of a new war France could even maintain the indispensable communications between the mainland and Africa.

Former Greek Premier Refuses To Return

United Press Despatch, Exclusive To The Intelligencer.

London, Dec. 24.—Former Premier Lloyd George, who was taken ill while he held a few days ago and, somewhat alarmed his friends, had sufficiently recovered today to proceed to Cruchfield, his Welsh home, where he will spend Christmas.

VIOLATE G.T.A. HEAVILY FINED

L. J. Pearson of Tamworth was charged before Magistrate Ponton at Bedford of Deseronto on Saturday with illegally having and selling liquor contrary to the Ontario Temperance Act. He was fined $200 on each charge.

"Dixmude" Feared To Be Total Loss

Tunis, Dec. 24—Prisoners of the sky, held aloft, the plaything of tempests for four days—42 members of the crew of the giant French naval dirigible "Dixmude" attempted desperately to bring their huge craft to earth in North East Africa today.

Paris, Dec. 24.—Minister of Marine was without further news of the fate of the naval dirigible "Dixmude" at noon today.

Grave fears are entertained for the safety of the airship's crew.

DEATH OF CHILD

William Frederick Ford, son of Mr. and Mrs. H. J. Ford, of Toronto, died on Sunday at the General Hospital, in the Queen City. The body will be brought here for interment. Deceased was in his seventh year.

Princess May's Son Not Royal Prince

London, Dec. 24.—Ever since Princess Mary and her cousin came into the world last Winter there has been much speculation as to whether they be a plain commoner or a Prince of the Royal Blood. Now the question is decided and Great Britain now knows that the King's daughter is not a Prince of the royal blood, but simply the Honorable Henry Hugh Lascelles or "Master Lascelles" for short.

This declarive information is contained in a letter signed by the unquestioned guide to the genealogy and heraldry of the royal families of the Kingdom.

The letter issue says that a royal warrant of December 11, 1917, declares that children of Princess Mary be royal Prince. The warrant asserts that the children have the style and title of the sovereign and "the eldest living sons of the Prince or Wales shall have and bear the title, style and attribute of royal highness with the titular dignity of Prince or Duke of ccas."

The warrant does not mention grandchildren of the King who may be children of the monarch's daughter.

OLD DIARY TO DECIDE SUIT

May Be Factor in $500,000 Action Brought By Mrs. Welch Against Estate

Kingston, Dec. 24.—The discovery of an old diary of a considerably character that was kept for many years by the late Mr. Welch, one of the old residents of Wolfe Island, now deceased, may have a deciding factor in the $500,000 suit brought by Mrs. Eliza Welch against the Welch estate, Chicago. This diary recently came to light in the old home on Wolfe Island. It was found in an old cupboard locked and sealed off. It was quickly seized wrapped up and placed in safety for examination later. The examination has not been disclosed, but Money Specialists claim that it may be a factor to negotiate with the lawyers on both sides of the suit before it comes to the block.

It is the book says that Ena Welch was born on Wolfe Island that would be additional evidence for the "defence," said Francis Kirr, K.C., Counsellor counsel for the executors of the Welch estate when informed of the discovery of the book.

This Birthday

IT IS THY FESTIVAL, most Holy Babe,
And we would join in worship at the
cave,
We who have waited for the coming
night,
Watching the stars on Bethlehem's cool
height,
Gazing into immensity of space,
But no bright beings of celestial race
Parted the drifting clouds like coming
dawn,
To hail the Saviour of the Virgin born.

We dream Thy Festival, and so would
walk,
Beside the Shepherds, with their artless
talk,
Who tell us of th eomgs they heard above
And that new message of eternal love.
It is a song we cannot understand,
Its speech is to us of another land,

Our eyes are holden, we but faintly see
The Saviour Christ upon the Virgin's knee,
On that dark hill for Him, to whom no
room
Was offered by the tribe of Judah's place,
Yet this fair rock stood in Creation's plan
The cradle for the Son of God—as Man.
Ere David's first progenitor was born,
Or tender Ruth had gleaned her sheaves
of corn,
No hands had fashioned it—save his alone,
Who made the hills, and set their walls of
stone,
O sacred Holiday, to us a Heaven,
When salvation in the world was given,
It is Thy Festival—ah, make it ours!
Be dearer to us than our rightful hours;
Let us believe the God Incarnate came
In form as Man to suffer for our shame,
So shall we hear the Anthem of the Sky,
Glory to God—Glory, to God on High!

CHRISTMAS SERVICE BRIDGE ST. CHURCH

Musical Selections a Chief Feature of Christmas Festival

The Christmas festival was celebrated with very largely attended congregations at Bridge Street Church, and the sermons by the Rev. F. E. Howard, B.D., were admirably fitted for the occasion. The subjects being "The Spirit of Christ" and "The Prince of Peace". The music under the direction of the organist Mr. V. P. Hunt, was rendered by the large choir in a manner which showed careful preparation and the choir leader, anthems, hymns and carols were all suitable to the Christmas time. The soloists Mrs. Stobie sang the florid aria from the Messiah, "Rejoice Greatly" with beautiful voice and expression. Miss Stirethel Walton who is home from Atlanta, Georgia, sang "O Thou that Tellest Good Tidings" also from the oratorio of Handell's "Messiah"; and "The Night of Nights" by Van Der Water, Miss Walton's beautiful contralto voice was never heard to great advantage and her rendering of each of singing shows good musicianship and training the audience was stirred heartily in beautiful Christmas hymns.

GOLDEN CHRISTMAS IN BERLIN

Berlin, Dec. 24.—Yesterday was the first Christmas Sunday in Germany since the outbreak of war—golden, because in spite of the shops kept open on this Sunday, and opportunities indulged in a rise of Christmas shopping, to the joy of shopkeepers.

PREVENT RAILWAY COLLISIONS BY AUTOMATIC TRAIN CONTROL DEVICES

Project of New York Central System Will Eventually Cost $50,000,000 and Take Several Years to Complete —Initial Work Covers 518 Miles

New York, Dec. 24.—Bids for the installation of automatic control devices to prevent accidents due to failure to make impossible collisions such as the recent crash at Gouverneur, which cost the lives of 10 people, will be opened by the New York Central management on Thursday, the railroad announced. It represents the beginning of work that will cost $50,000,000 to complete and is to complete.

When it is concluded, it is expected that the Central will be as nearly fool proof in the matter of railroad accidents as human ingenuity appears to make it safeguard.

The initial work will be for 518 miles, over 515 miles of road and 1,264 miles of track, from Albany to Buffalo on the Boston and Albany leased to and operated by the Central and part of the Pittsburg and Lake Erie, the "Big Four" and the Michigan Central are also part of the system.

Under the system to be installed, the engineer will be relieved of much of the work of the engineer, who will be relieved of much of the work of the automatic control, becoming superviser only after he has failed to exercise proper control by operating signals not against him, operators or block signals. The electrical interwarning by lighting a lamp that will have any effect on the engineer if the device has been operated, sets the whistle blowing and the engineer is obviously done so.

The movement looking towards the development of a system that would automatically prevent collisions due to the ignoring of signals have been under way on the Central for the last twenty years, the first work being done in 1913.

The first installation on the Central system was completed in the case of 242 passenger locomotives in 542 freights.

The problem, which it is believed has been worked out and which is the result of official findings, is easy to put to prove up, has been more involved than the mere adopting of means. The search, as explained by Mr. Harris, official in charge, is not for a device that will allow a train to be run by wireless in any and all kinds of weather under various conditions.

According to Central officials, to render actual service to collisions under the new way by the summer of early.

HONOR ROLL

December roster for Public School Class No. 2 Speights—

IV Class—Alice Farr, Edith Hart, Lorn Woolfitt, Jack Hart, Bessie Rea, Rose Rea.

III Class—Helen Hughes, Ina Hart, Earl Mallory (equal), Harry Fogg, Ina Farr, Audrey Mallory and Lloyd Smith (equal).

II Class—Iris Bonin, Victoria Hess, Chanley Farr.

I Class—Helen Frost, Elsie Hart, Elsie Burton, Margaret Wiese, Mabel Mallory, Annie Mallory, Harold Bonin, William Smith Albert Farr.

Lloyd George Recovers From Severe Cold

United Press Despatch, Exclusive To The Intelligencer.

Athens, Dec. 24.—Eluthervios Venizelos, former Premier and virtual Dictator of Greece is reported in a private message from Paris today to have refused to return to Athens and assume the leadership of his country in the present crisis.

ILLEGALLY PURCHASE OF LIQUOR

Fred McKnight of Tamworth was fined $50 and costs by Magistrate H. B. Redford of Deseronto on Saturday for illegally buying liquor contrary to the Ontario Temperance Act.

WARRANT FOR "RED" RYAN

Deportation Proceedings under Way For Noted Bandit.

Minneapolis, Minn., Dec. 24.—Norman "Red" Ryan, bandit, bank robber, was formally charged with issuing a $1,000 worthless check alleged with robbing the Bank of Nova Scotia, Toronto, on September 27. Ryan, who was to forestall the threatened action by Ryan's attorneys to obtain a writ of habeas corpus.

Minneapolis, Minn., Dec. 22—Deportation proceedings are under way in the Ryan case. Chas. W. Seamon, immigration commissioner for this district, stated that he had applied for a warrant for the arrest of Norman Ryan. The grounds are that he entered the United States in violation of law, that he is in alien, a convict and a fugitive from British justice.

Seamon said the Secretary of Labor would issue the warrant, which would be a mere matter of form, after which Ryan would be taken to the Belleville, Ill. jail. It has been reported within twenty days after the arrival of the prisoner another habeas corpus proceeding is instituted, which would delay action for some time.

HEAVY CHRISTMAS MAIL.

Business at the post office was exceptionally brisk on Saturday and today. The mail delivery clerks were busy all day Saturday and Monday and this year the Christmas mail has been one of the heaviest in the history of the office. The parcel is on the increase. The mail delivery clerks were compelled to work until a late hour on Saturday.

YOUTH IN TROUBLE.

Jack Thornpeed, the Montreal youth who was arrested on December 12th on a charge of theft was remanded over for a week by Police Magistrate Ponton. Thos. A. Chase and on. Mr. Ponton said:

My dear this glad Yuletide.

My eyes are stiff and sore.
My back feels lame.
My head is all a-swim.
Will ache for a week or more.

I've finished my Christmas shopping
Oh! The goods I've bought!
But I grieve doubt,
That's all right.
If I would have been through yet!

LEVIATHAN LAID UP FOR WINTER

New York, Dec. 24—S. S. Leviathan which was formerly a mail boat on Staten Island yesterday, will be laid up for the winter at a pier in Hoboken, N.J., it was announced today by the U. S. Lines, announced today.

The layup, he said, was not a result of yesterday's accident, but was in accord with plans to take the giant liner out of service during the period of dark days ahead.

The extent of the damage, Mr. Love, which was trivial, will determine, the investigation to fix the responsibility for the grounding would be conducted, he added.

SEASON'S GREETINGS

I extend to all the citizens of our fair city and Province a Happy Christmas and Bright and Prosper ous New Year.

G. A. BENNETT,
Mayor.

OBITUARY

MRS. CAROLINE FOSTER.

Death occurred early Saturday of Mrs. Caroll Foster, at 161 Dundas Street, at the home of her daughter, Mrs. Wm. Ketchabaw.

Deceased was a highly respected resident of Dundas Hamlet, having lived there all her life. She was born 78 years ago in Ireland and was a member of the Methodist Church.

She is survived by her husband and daughter, Mrs. Ketchabaw.

JOHN W. SEELEY

On Sunday morning Mr. John Wilson Seeley passed away at the family residence, 40 North Front street after been in ill health for the past two years. Deceased was born in Huntingdon Township in 1870 and was a son of the late Wilson Seeley of Belleville. His occupation was that of a carpenter. He was a member of the Methodist church and a member of the I.O.O.F. Lodge. Deceased was well known in the city and much respected by all who knew him. His widow and one daughter, Mrs. John Breckenridge, Indian River, survive, also one brother and three sisters, Mrs. Bentley, Toronto; Mrs. Wm. Roe and the sisters are Mrs. George Horton of the city, Mrs. Geo. Brooks of College Street and Mrs. Wm. Spence of Bayside, Sidney Township.

NAVIGATION ON LAKES STILL CONTINUE

United Press Despatch, Exclusive To The Intelligencer.

Port William, Dec. 22—Mild weather continues, navigation is still being carried on on the lakes. The steamer Huron is now engaged in carrying freight with grain and the C. O. Jenkins will load today.

HOPE TO SAVE 100,000 LIVES BY NEW SLEEPING SICKNESS CURE

Most Important Medical Discovery Since Insulin Expected to Result in Repopulation of Enormous Areas Desolated by the Tsetse Fly

London, Dec. 24—A new German cure for sleeping sickness, which kills 200,000 Africans from death annually, is expected to result in repopulation of enormous areas desolated by the tsetse fly, according to a famous expert on tropical diseases.

The German drug, the expert said, is as successful as 606. He regards it as the most beneficial medical discovery, except insulin, for many years.

Bayers 205 has been used in hundreds of cases and in the majority of cases was a cure in the majority of them.

The area depopulated by the tsetse fly includes the whole of the Congo stretches from the Southern Soudan to the upper waters of the Nile down to Lake Bangweolo in Northern Rhodesia.

The expert said the drug is apparently in suitable dye for it turns pink when exposed to air. The German chemical company at Leverkusen, on the Rhine is keeping its preparation secret, but it is believed means that 204 unsuccessful compounds were made and experimented with during the ten years before success was won.

To Receive New German Ambassador

Paris, Dec. 24.—Premier Poincare has agreed to receive Herr Von Hoesche, German Charge Daffaires at 5 p.m. today to resume preliminary negotiations regarding the situation in the Ruhr and the Rhineland. Von Hoesche it is understood, is to be made German Ambassador to France, with Poincare's approval.

UNITED FAMILY FOR CHRISTMAS

(United Press Despatch)

Berlin, Dec. 24—Christmas will be celebrated with special pomp by the Hohenzollerns, who, with the former Crown Prince back from exile, will enjoy the first real family Christmas since the war, in the big halls Castle Cels.

S.O.E. JUVENILES ELECT OFFICERS

Lodge Oxford No. 14 Juvenile held their election of officers on Friday day, December 21st when the following were elected:

President—Bro. R. Hallam.
Vice-President—Bro. J. Gardiner.
Chaplain—Bro. A. Savage.
Secretary—Bro. W. E. Armitage.
1st. Committeeman—Bro. F. Stirland.
2nd Committeeman—Bro. C. Hilton.
3rd Committeeman—Bro. J. Fothwell.
4th Committeeman—Bro. T. Hallam
Inside Guard—Bro. J. Bennett.
Outside—Bro. W. J. Bennett.

CANADIAN MINER KILLED BY NATIVES

United Press Despatch, Exclusive To The Intelligencer.

Sydney, Dec. 24.—George Penrose, a miner from Alberta, Canada, was killed by natives in Dutch Guinea, while engaged in a shooting expedition.

Tommy Church Runs Against Two Aspirants

United Press Despatch, Exclusive To The Intelligencer.

Toronto, Dec. 24.—Toronto's mayor ality race narrowed down to three candidates when Controller Singer and Controller Ward announced that leaving the field to Church. W. W. Liths and John A. Currie.

HUGHES AGAINST RED PROPAGANDA

United Press Despatch, Exclusive To The Intelligencer.

New York, Dec. 24.—Secretary Hughes continued to stand by his position he has taken regarding the recognition of the Soviet Government with revolutionary propaganda in the United States, in an address at a dinner attempting to prove his charge untrue, it appeared today.

LEAVE PRISON BUT PLEDGED TO RETURN

Christmas Paroles Granted to Many Convicts

Lansing, Kansas, Dec. 24—Twenty-five convicts in the penitentiary of Kansas penitentiary here are at liberty today on Holiday parole parolees granted by Governor Jonathan M. Davis, who will remain in prison at the expiration of that period. William A. Traser, 1918 murder, whose escapades have kept him confined in solitude for the past year, the oldest west of the time saw 1911, is one of those released for the holidays.

"This one will ever find me again" the law again," is Traser's declaration. "But when he stepped through the prison gate into freedom, he drew a deep breath, everything that leads toward this "Once I got hell."

RUSSIA TRADES REGULARLY WITH OLD ENGLAND

Taking Much Manufactured Goods From England, to Which She is a Heavy Exporter

U. S. A. OUT

Russia Trades Very Little With United States

By JOHN GRUDENZ

United Press Staff Correspondent)
Moscow (By Mail to United Press).—Aside from some tank cars, a very few railroad locomotives and a considerable amount of raw cotton, Russia is buying very little in the United States today.

The quantity of agricultural machinery, industrial machinery, tools, gristracks various instruments and leather and leather goods, which Russia has bought this year, is only a small fraction compared to the quantities made last year, especially in foodstuffs and raw materials.

Not that Russia possesses these goods plentifully today and has no need for them, for that Russia can't do the American goods! On the contrary everything that comes from America with the exception of a number of pole instruments, is welcomed. Russia is all in the world. Nor has America's refusal to recognize the Soviet regime anything to do with it.

Not the Money

The simple answer is Russia has no money to buy anything worth while for cash, with the exception, perhaps, of only way Americans will deal with her for some time to come. Russia is determined to create an even trade balance with foreign countries and will only buy for the same amount she realizes from her exports.

For this reason Russia will only come back to the consumers of world production gradually.

Evidence of the trade balance between England and Russia is still in the state of equilibrium. Demonstrate Russia's tendency to near a balance. While Russia exported from England imported from Russia in the same period goods valued at £5,177,000 England goods valued at £5,177,000 gold rubles, or about 50 per cent. the figure for the first eight months of 1923 (later figures are not available) Russia's imports from England were £7,473,000 gold rubles and exports to England £5,-000,000 gold rubles, or 67 per cent. The later figure will probably show almost the same account as grain England imported from Russia in the early winter.

For comparison the figures for the year 1913 were £20,000,000 gold, £23,000,000 gold rubles; exports to England £23,000,000 gold rubles.

Foodstuffs Included

The goods Russia imported from England this year were textiles, cost, 1,000,000; cotton, 3,500,000; machinery, 1,000,000; iron, 1,250,000; coal and metal wares, nearly 3,000,000 leather wares 1,000,000; cotton goods textiles 1,000,000. Other goods received from England were: Coffee, tea, rubber, paper, chemicals, leather, vegetable oil, tanning materials, dyes, chemicals and technical materials and motors.

Goods exported to England imbited by the amount of 7,000,000: beans, 1,250,000; flax and hemp, about 1,000,000; hides, textiles casings, feathers, about 1,000,000. Other exports were: Grains, butter, eggs and other agricultural products.

FOSSIBILITY OF WHITE XMAS IN NEW YORK

United Press Despatch, Exclusive To The Intelligencer.

New York, Dec. 24.—New York was given the possibility of a white Christmas today as the city arose few inches of snow, a mild, soft, sticky overcast and brisk wind blowing.

G.W.V.A. CHRISTMAS TREE

The Ameliasburg Women's Association held their annual Christmas Tree in their hall on Saturday afternoon. There were about 200 children present and each child received a bag of candies, apples and an orange. After the presents had been distributed dancing and community singing was indulged in.

Addresses were by by Ex-Mayors H. F. Ketcheson and Charles Hanna, of Trenton, Rev. Dawes and Chairman W. Cerryll.

COMING EVENTS

Christ Church and St. George Sunday School Entertainment, Christ Church, Church Parish Hall, Tuesday, December 25th, 2.30 and 7.30 p.m. 25-12-2

Holloway Street Methodist Sunday School Christmas Entertainment, Thursday evening, Dec. 27th. Good programme. Admission 25c. 21-12-3

St. Thomas' Church Sunday School Entertainment, Wednesday evening, Dec. 26th. Good programme. Admission 25c. 19-12-3

A class will be opened soon in a neighborhood convenient to the city for the including board, room and laundry. Apply Box 1, Intelligencer. 17-12-6

Wanted—Girl for light housework. Address, Hospital, 19 Lake Ave., Rosemore, S. T. 20-12-6

Daily Intelligencer
DAY OF QUINTE'S LEADING HOME PAPER, BELLEVILLE.
Printed and published every afternoon except Sunday by The Intelligencer Printing and Publishing Company, Limited, at the Intelligencer Building, No. 19 Bridge street, Belleville, Province of Ontario.
The Daily Intelligencer has a larger circulation than any other daily paper in Belleville. Reliable evidence of this fact, showing exact circulation, is always open to any one.
Subscribed in City ... 3,000
Delivered in City ... 3,000
By mail outside city ... 1,000
Total sold in United States ... 2,000
Total sold in Canada ... 6,500
Total ... 6,500

TELEPHONE NUMBERS
Advertising and Circulation ... 26
Editorial and News ... 1346
Nights, Sundays and Holidays
R. R. Dawson, Manager ... 496
W. T. Wedgbury, Editor ... 1263

Let there be harmony in things essential—liberty in things not essential—charity in all.

YULETIDE MEMORIES

To-morrow yet, in Canada, shall celebrate the sixth post-war Christmas. Before the years which have followed the signing of the Armistice in 1918 each Christmas day has brought a recurrence of poignant memories. It is at Christmas time that the absence of loved ones from the circle is most keenly felt.

For this reason, although the spectre of war with its attendant horrors is no longer an unbidden guest at the Christmas Feast, in the spirit of sacrifice, associated with the Yuletide is, in some degree, vitalized by memories of the anguish and suffering of the war years. And thoughts of the bright-eyed, carefree young sailors, soldiers and nurses who died on the battlefields of France and Flanders.

Despite the years which have passed since the war was ended, the horror of the achievements of Canada's soldiery has not been dimmed, and at Christmas time their sacrifices seem to acquire a more sacred significance.

Yet while thousands of Canada's young men sleep under the sod of Great War battlefields in Europe, there are others who made sacrifices but little suffered from death. If Canada had fashioned no monuments to the memory of her heroic sons; if not a single voice were lifted to sing the glory of their deeds, we should still have vivid reminders of that great struggle, its horrors and its achievements.

There are thousands of young Canadians to-day—still young despite the gap of more than five years—whose shattered lives bespeak the toll of war—blinded, crippled or incapacitated by gas poisoning or disease, these men need the love and care, the kindly interest of the society in the defense of which they willingly faced death in battle.

These stricken veterans do not complain of their blighted lives. They "carry on" to-day just as they did during those four long years of war. They do not ask for sympathy, only fair consideration. And who can measure their deserts?

During these Christmas holidays the living heroes of the Great War should not be overlooked; even those who received serious injury or illness while doubtless entitled to special consideration. Let us then, so interpret the spirit of "peace and good-will" of Christmas time that Canada's soldiery of the Great War shall be embraced in memory and in deed as its warming influence.

EDITORIAL NOTES

Tommy Church must want to try his hand at straightening out the Toronto viaduct tangle.

Santa Claus won't be able to do much for the King Administration this year.

Premier King will soon be a "king" in name only, if the wishes of the people are granted.

The New City Council will soon assume office, and their is no gainsaying the fact that they have a busy year before them. "Heavy thinking and little conversation" should be their slogan.

"It would be wise to watch that American expert Dawes, who has been asked to head the committee of experts on reparations. No money should be shown in the committee room.

PRESS OPINIONS

A POWERFUL MAN
(Hamilton Herald)

The Ottawa Citizen says that one man in Montreal is preventing action by the Ottawa government in the matter of the St. Lawrence waterway. If there is a man in Montreal or elsewhere who is more powerful than the Canadian government, he should be placed on view.

SEND FOR ONE
(Montreal Herald)

Government publications, as generally lumped under the head of "blue books," are not, as a rule, very interesting. The information is there; it is accurate, but it is usually embedded in tables that are disconcerting, to say the least, to the ordinary reader.

But the Natural Resources Intelligence Service, which is under the Department of the Interior at Ottawa, has issued a public volume which breaks all rules of "blue bookdom." To begin with, the cover is bound in a pleasing brown. It is compact, well printed and illustrated. The information is narrative form, well written.

Few of us know enough about our country—her resources, her climate, her geography. But there is no cause for remaining ignorant with such a volume available. The Natural Resources Intelligence Department will be glad to mail it free to those who wish it. Send for one.

RUSSIAN WHEAT
(Toronto Star)

It will be interesting to see how much of the European grain harvest will be left for our farmers to grow. In the other state department discussed by Mr. Hoover, the Soviet, the world is in Southern Russia; that it is growing crops which are slowly increasing in acreage, while our own are decreasing; and that those are not being exported or pushed from Russia at extremely low prices into the markets of Europe.

GETTING TOGETHER
(London Telegraph)

A pleasant relay luncheon in London shows us an American and an Englishman, who, calling together, are chatting with prejudice, learn by the simple process of knowing each other to be the best of friends.

Perhaps it is only on the stage and in prayers that to know everything is to forgive everything. We cannot be sure that as a prescription for peace and international understanding it is invariably efficacious. But there is little doubt that if nations knew one another better, the world would be the happier place.

7,000 MORE BEDS TO MAKE
(Montreal Gazette)

Twelve new hotels are to be opened in Manhattan. They will house a total of 7,000 guests and will cost $25,000,000. It is not expected that the new hotels will cause any boom, as they in hotel rooms. There is hotel men say, still a lack of hotels, despite the fact that there are more than 300 first-class hotels in the city.

Music & Drama

THEODORE ROBERTS NEW VEHICLE "GRUMPY" WITH MYSTERY AND HUMOR

A melodramatic picture that holds one's attention from start to finish, is William De Mille's Paramount production of "Grumpy," featuring Theodore Roberts, May McAvoy and Conrad Nagel, which will be on view at Griffin's Tuesday, Wednesday and Wednesday, with a special Christmas matinee Wednesday (Boxing Day) at 2.30.

This is said to be one of most successful stories written by Cleves Kinkead Forbus in many weeks.

Mr. Demille has selected a great deal of mystery into "Grumpy." This mystery is wrapped around two tiny flowers, both gardenias. The story is told around a string of pearls. Cornel Rydal has this role, with whom has been entrusted a diamond valued at half million dollars. A gentleman crook, Grumpy (Theodore Roberts) steals the diamond. But he so cleverly conceals his part in the robbery that he is not suspected.

Two flowers change places during the robbery. One of the flowers has a strand of a woman's hair around the stem. The other has not. These two tiny bits of evidence go back and forth with dazzling speed. Just what you think Roberts, or "Grumpy," will do the flower with the strand of hair and that fatal the guilt of the robber on Cornelius, is something that goes to the evidence. Of course every thing ends happily.

"Uneasy Feet" a two-reel Lloyd Hamilton Mermaid comedy, Pox Weekly and a thrilling two-reel Western drama have been arranged for exhibition on the same program.

At the Christmas matinee, no one now at present in every boy and girl attending will be given off the big Christmas tree. Santa Claus being on hand to distribute the prizes.

GREAT CAST SUPPORTS MILTON SILLS IN "THE FORGOTTEN LAW"

The Forgotten Law," a photoplay version of the famous novel, "A Modern Madonna," by Caroline Abbot Stanley, is the feature attraction at the Regent Theatre, Tonight, Tuesday with the usual matinee daily.

The production which Milton Sills' Metro production pronounce it one of the most sensationally dramatic stories of the season, with the subject that should arouse a great deal of discussing. Sills, with a subject that should among women especially.

When the novel made its appearance, it exposed an unjust law with such force and indignation that an investigation was demanded, resulting in a change in the statutes of the law. Through its operation the father in any household was permitted to arrange for his child's rearing after his death, even to the point of appointing the child from its own mother. The statute is a very old one, and brought with dangerous possibilities. What these could have been is very well seen in "The Forgotten Law."

A splendid cast has been selected to portray the roles in this photoplay. Milton Sills adds to his screen fame in a role that gives him unusual opportunities for the display of his emotional powers. Jack Mulhall, one of the most popular leading men of the screen, is cast in a part that shows his skill in an admirable manner. Cleo Ridgely is the charming Sue, who is made to suffer the punishment of the law referred to in the title.

A funny Stan Laurel comedy, a new Sport Review, and William Duncan in a new chapter of "The Iron Claw" serial are announced for exhibition on the same program.

By The Side Of The Road

A CHRISTMAS WISH.

I wish to you the season's joy
And Merry Christmas cry;
I wish that peace may rule on you
As snow flakes from the sky—

And when the winter storms shall rage
That you may harbor find;
Well sheltered by the blazing logs,
Safe from the stinging wind.

I wish for you this Christmas day
That all that earth may hold,
Of joy and happiness and love
Before you may unfold—

And that throughout the coming days
That 'tis of the new year,
You'll find each day is marked for you
With some of Christmas cheer.

And so the Merry Christmas that
I wish you for today,
Shall scatter peace and sunshine
Through the seasons, in your way.

AND THEN SOME.

The Side of the Road wishes every reader of the Intelligencer a very Merry Christmas and a Happy New Year.

OR MAYBE IT WAS THE CAT'S

The sinking whiskers of a rat were used as evidence during an investigation by Fire Commissioner R. Latulippe, yesterday afternoon, into a fire which occurred in a cupboard of a room at 114 St. Augustin Street on Saturday morning. Mrs. Gaspard, who occupied the room told the Court that she occupied a number of pet white rats and that on the night of the fire she had placed them in a cupboard because they were bothering her. When she went to the cupboard in the morning she found that the rodents had set fire to some clothes by gnawing at matches in the pocket of a coat, and that one of them had had his whiskers burned.

DICE PROFESSOR FINED.

Muskegon, Okla., Dec. 20.—P. W. Gardiner, police magistrate, ended his week unfamiliar with the interpretation of lucky dice, when it was explained by a learned cop on the judge fined Dennis Duffey, professor, the maximum.

LISTEN TO THIS.

Revolt against the "Christmas-box" is no new thing.

In 1836 the Secretary of State for Foreign Affairs issued a circular to the Embassies requesting them to discontinue the customary Christmas-boxes to Government servants.

Tradesmen, too, in the early part of the nineteenth century, felt that the Christmas-box custom was becoming so intolerable that they placed notice in their shop windows saying that no more Christmas-boxes would be given, and various public authorities at the same time issued remonstrance against the custom which had become both a scandal and a nuisance.

It is not generally known that the Christmas-box idea was collected in a box, literally. A contemporary poet, writing an ode on "Christmas,"

"Giddily the boy with Christmas box in hand
Through the town his devious route pursues,
And of his master's customers implores
The yearly mite; often his cash he shakes
The which, perchance, of copper-ive consists,
Whose discreet jingle fills his little soul with joy."

The box has gone, but the Christmas-box remains, unless the war is a sufficient excuse for Christmas-boxes "not" as usual.



THE PARSON O'DUMFORD

"Phew! I'm nearly suffocated," he cried, "There, that will do, mother, Ah! Eve."

"But why did you leave the works, my boy?" cried Mrs. Glaire.

"Sick of it," cried Richard, hastily. "I'll stay there no more. I'll open to-morrow. Come the place, it's horrible of a night, and I've finished all the work. What's the matter with Eve?"

"Hut," cried Mrs. Glaire, evading the question, and speaking excitedly, "you must not stay, Richard; you must leave again tonight—now, at once."

"Where for?" said Richard, grimly.

"London — France — anywhere, exclaimed Mrs. Glaire, piteously.

"Nova Scotia or the North Pole," said Richard, savagely. "I—I, mother, I won't hide from the cuss any more. Here have I been in this cursed wretched hole.

"But there's mischief brewing, Dick, my boy, I am sure there is. You must leave at once."

"Let it brew," he cried, "But who was that left the house as I came in?"

"Dr. Daisy," said Mrs. Glaire, not looking at her son.

"I said who was that came out of the house as I came along—some woman?"

"Bill Daisy's no woman, and the young man looked eagerly round the hall, to take a step aside, and pounced upon a handkerchief that had been dropped on the mat.

"Whose is that?" he cried, taking it to the light, and holding it out, first to inspect one corner and then another. "Dr. Daisy!" he cried, joyously. "Has Daisy been here? Do you here? Speak, some of you. I know it, it must have been. I might have known her in the dark."

"You coward—you villain!" cried Mrs. Glaire, in a low, hissing whisper, "is there to be no end to your deceit? Open. One moment. Let me tell you what I know. You planned to meet Daisy last night, and you left your house to-place on purpose."

"Then it was Daisy!" cried Richard.

"Yes, it was Daisy. You were a little too late. You must have spent a long time together, and you never people to keep you informed, and you learned that your poor friend was dead, and that he spoke out for the evening."

"What the devil do you mean?" cried Richard, stamping impatiently.

"Mean!" cried his mother. "I mean that I took Daisy away, kept her in Sheffield, that she might be saved from a life of shame—saved—oh, God! that I should have to say it—from my son."

"You—you not Daisy away!" half shrieked Richard.

"Yes, I—I," said Mrs. Glaire, "to save you—your child, my grandchild, and you might keep your word to your poor injured friend. I did all this for the destruction of the happiness of the best faithful servant that ever served our house, and to break his poor wife's heart. I did all this, Richard, for you—for my boy; but you have beaten me; I am revealed. It has been a hard fight, but it was not to be. There, she has found out by your emissary, that Big Harry."

"Hang me if I know what you are talking about," cried Richard.

"Don't look them off your disguise," cried Mrs. Glaire. "If you will be a villain, be a bold one, and not a mean, despicable, paltry, cowardly liar. There, go; she knows. Your plan was managed well, but they could not force that the poor fellow left Sheffield years ago that you would be a few minutes too late, nor that he should come home early before I was unwell."

"Here, I am not going to stop and hear this mad folly," cried Richard, with his hand upon the door.

"No; go!" cried Mrs. Glaire; "but I come you!"

"Aunt!" chirked Eve, clinging to her.

"Stand aside, Eve," cried Mrs. Glaire, who was white with passion. "Go—go, Richard. It was Daisy Banks who left here. She came to see you, and she has gone to find you at the works. Go, my son, go; the road is clear and broad my son, go; the road is clear and broad and it ends in ruin, and death—"

"Death!" cried Richard recoiling.

"Yes, death," said Mrs. Glaire, "and beyond."

"Aunt! I'll hear no more of your mad drivel," cried the young man, savagely. "Let me pass, I say!" and, flinging open the door, he rushed out.

"Mother, aunt, what have you done?" cried Eve, piteously.

"Done!" said poor weary heart," was the reply, as she stricken woman sunk half-fainting on a chair.

CHAPTER XLIX

IN THE WORKS

As Daisy Banks ran from the house wild almost with horror and affright, she encountered the young fellow whom that she might yet be in time to warn Richard Glaire of his peril, if she could not stay her father from the terrible deed he was bent upon.

On encountering Big Harry in the great town that worthy had, on receiving the first surprise at the meeting, told her all—of the plot formed against Richard Glaire, whether she Richard Glaire for getting her away, was the cause and shadow where Bessie erhood, and had undertaken to lay the plot before Richard himself if she would.

Yielding to her prayers, the great friend to save her father, and accompany her back; and not a moment had been lost, but on reaching her home the mother was absent, and Joe Banks had been away all day.

Then came the visit to the House, and her fear that he was there.

"Where next, then?" said Harry, coming out of the door where Bessie had been waiting but Daisy brushed by him and was gone.

To be Continued.

SOCIAL and PERSONAL

Mr. and Mrs. Stan. Eccles and family of Toronto, are spending the holidays with Mr. and Mrs. Leslie, East Bridge Street.

Mr. and Mrs. E. N. Jackson, of Oshawa, are spending Christmas with her parents, Mr. and Mrs. George Kerr, Benjamin street.

Mr. Morgan O'Rourke, of Detroit, Richmond, is spending Christmas holidays with his parents, Mr. and Mrs. Charles O'Rourke, Pinnacle.

Mr. Arthur Bird and Mr. and Mrs. F. Johnson are the guests of Mr. and Mrs. J. L. Bird, East Bridge street.

Inspector John Phillips of the North West Mounted Police with headquarters at Montreal, is spending the holidays with Mr. and Mrs. Norman Phillips, Charles street.

Mrs. F. S. Anderson and sisters, Misses Margaret and Mary Griffin have returned from Bedford, Que., where they were attending the funeral of their sister Sister, Dr. Jas. Joseph Aloysius Griffin.

Mr. T. B. Jones, of Toronto, is at his home 221 Colman street.

Miss Helen Colton has left for her home in Colborne.

Mr. Mark Parks, of St. Catharines Collegiate, is spending the holidays in this city.

Mr. and Mrs. R. J. Small, of Montreal, are the guests of Mr. J. J. Fort, 187 Ann street.

Mr. P. O. Mitchell, of New Ontario, is spending the holidays in this city.

Mr. C. H. Ranson, cashier of the Bradstreet Company, Belleville, Ontario, is the guest of his parents, Mr. and Mrs. J. D. Ranson, Charles St., for Christmas.

Mr. and Mrs. Bushel, and children of Donald St., College Hill, will spend Christmas with friends.

Mr. A. Herity, will spend Christmas Day with relatives at Oshawa.

Mr. and Mrs. Harry Reddick, of Oshawa will spend Christmas with her parents, Mr. and Mrs. Collins, Lewis St.

Mr. and Mrs. Jack McCraig, of Toronto are visiting relatives in the city.

Mr. and Mrs. Rolla Logan, and children of Hamilton are spending the holidays in this city.

Mr. and Mrs. James O. Wills, Mr. and Mrs. Chas. Wills of Toronto and Mr. and Mrs. Claude Hayes of Delora are visiting at Mr. and Mrs. C. J. Wills, Yeomans St.

Mrs. Frank Neyler of Toronto, has returned home after visiting in this city.

For Colds, Influenza and as a Preventive
Take
Laxative
Bromo Quinine
tablets
The First and Original Cold and Grip Tablet
The box bears this signature
E. W. Grove
Price 30c.
Made in Canada

Mr. and Mrs. W. V. Working are spending the Yuletide at Perth.

Mr. Lorne Young is spending Christmas with relatives at Perth.

Mr. Joseph Imlah left today to spend Christmas at his home, Fergus.

Mr. Clinton Cook, teller of the local Standard Bank, is spending Christmas with his parents at Scotia Out.

Mr. Austin Robertson of Atlanta, Georgia is spending Christmas with relatives, Alexander St.

Messrs Thomas Cushing of Toronto and Frank Cushing of Tweed are the guests of Mr. and Mrs. Alex. McAra, Thomas Cushing, Alexander St.

Mr. Ray Service of Walkerville, Ontario, is visiting at his home over the Christmas tide.

Truth will out, even in advertisements, as another misprint shows: "Wanted, a competent servant to do the work of a small horse."

SINCLAIR'S



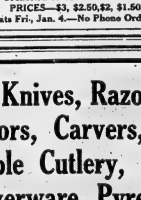
CHRISTMAS GREETINGS
may yours be
A HAPPY CHRISTMAS
and
A Prosperous NEW YEAR

We wish you all success and prosperity in 1924, and on our part we will strive as in the past to give faithful service to those who have learned to rely upon us for Dependable Merchandise

SINCLAIR'S

Wishing Everybody A Merry Christmas
DELANEY
Belleville's only Exclusive Furrier
17 Campbell Street
Opp. T. M. C. A.
Phone 797

GRIFFIN'S—OneNig ht Only
TUESDAY, JANUARY 8



WILLIAM MORRIS presents
SIR HARRY LAUDER
"EVER NEW"
IN NEW SONGS AND OLD FAVORITES
COMPANY OF CLEVER ENTERTAINERS
Orchestra of 13—Mail Orders Now.
PRICES—$3, $2.50,$2, $1.50, $1.
Seats Fri, Jan. 4.—No Phone Orders.

Pocket Knives, Razors, Scissors, Carvers, Table Cutlery, Fry Overware, Pyrex-ware, Skates, Hockey Stickes, Etc., Etc.
WALKER HARDWARE CO., LTD.

THE CHILDREN'S COUGH REMEDY
MINTINE
Its Soothing Balsams stop cough relief.
Sole Agents: Hurdal, F. Bridge & Co., Limited, Toronto

"Rosemary for Remembrance"

A Christmas Story

'I'll too late to do anything now-" touch too late." "The poor young Stone's dead. But, Tom Stone—Tom —are you not ashamed of your self-love and your sinful love of money? You have broken our daughter's heart—that's what you've done— by your spoilt Rosemary's life."

Mrs. Stone looked at her big, unsympathetic husband reproachfully. He was a stout, pleasant-looking, middle-aged man, comely enough in her way, but this morning her eyes were red and her mouth drooped at the corners.

She faced her husband in the big library of Elton Court. The portraits of Gaul and your Elizas stared down on the new owners of the old manor, and Janet Stone felt nervously conscious of these staring eyes as she read condemnation in them. She read condemnation in them. She envisaged affected her painfully, for the dead Elizas had had just such a death on the battlefields of love, defending the court, dying bravely, England, and it was Tony Elton whom Janet Stone had married, Tony Elton who had been forbidden to pay the addresses to the girl who would, in such a tremendous heiress in her own right one day. Rosemary, who was the very apple of her father and mother's eye—their only and idolized child.

Tom Stone's face worried. He knew what he was—a big, prosperous, self-made man, who had climbed to top of the ladder by sheer force of will—who had fought his way to success in the strength of character. He held an own newspaper in his hand, a newspaper which contained that morning's scandalous list.

"Janet, don't make me feel worse than I do feeling! You don't know how sorry I am that the lad's dead. How sure else that war broke out and Elton volunteered, got a commission, and went off to the front, I have been on tenterhooks, that I have. For I had no idea till Elton went off to the front and Rosemary began to peak and pine that she was really fond of him, and I'll allow that I didn't think there was such grit in the young chap, either. I feared he might turn out to be a second edition of his father, a reckless gambler and a profligate. I thought the young chap had sold Elton Court that he might have money to fool about with. But I misjudged Tony Elton. I have heard since that he spent nearly every penny of the purchase money in paying off his father's debts."

"Rosemary saw clearer than you did, father," Mrs. Stone interrupted. She realised Tony's worth the very first time she met him, and she fell in love with him straight off, as sudden it and as deeply as I fell in love with you, Tom, nearly twenty-five years ago."

Tom Stone pressed her hand affectionately in her eyes. She sighed, and her silk blouse crackled.

"TONY ELTON.

"You oughtn't to have sent Tony Elton off with a fiea in his ear dirtily you discovered that he was paying court to our Rosemary, Tom, and you oughtn't to have been in such a hurry to think that because the father was bad, rotten bad; that the son must be bad too."

Janet Stone paused for breath, and she sank down heavily into a big chair.

"In point of birth and family, Rosemary would not have been do- ing half badly if she had married Tony, that she wouldn't for you know how well connected he was, and he'd got a little money of his own, too—the money his mother left him, so he wouldn't have to depend upon his wife in the future, and you must come between two young people—because you think you know better than anyone else, Tom Stone."

"Janet, I tell you I'm sorry—I'm sorry to the heart."

The big man shaded his face with one right hand, then he walked over to one of the windows and gazed out. It was a cold November morning; the tall elm trees that lined the long avenue that led up to Elton Court looked skeleton armies against a grey sky. An inefable sense of melancholy prevailed—of desolation.

"I honestly believed when Tony Elton first started courting our Rosemary that it was our lass's money he was after—the money she would have in the future. I never thought that Percy Elton's son could turn out anything but a gamester and a profligate; and then before I had time to discover that I'd made a mistake- that I'd wronged young Elton, the war had broke out and the lad—bless his fine spirit!—was one of the first to volunteer to fight for the old flag, the old country, and it wasn't as if Rosemary had been at home during August so that we could have talked over things together. She was staying on the river with that schoolfriend, for you'll remember, Janet, that Rosemary went off to stay with Maisie Travers in a huff directly I refused to consent to her getting engaged to Tony Elton, and I thought, as Rosemary never mentioned Tony in any of her letters she wrote home, that may be she was getting over her fancy for him, and I decided that anyway, it might be wiser to wait to speak to her about till the war was over. Whatever I did, I did for the best, or what I thought was for the best; you do believe that, Janet, don't you?"

Tom Stone turned and glanced at his wife entreatingly.

The stout, fair-haired woman nodded her head.

"Yes, dearie, you did what you thought right—I don't doubt that, but it seems to me as if Rosemary's happiness is messed up for ever. There's a tragedy going on upstairs, almost tragedy. Rosemary is lying in her bed with her face turned to the wall, and she looks like death itself. She always has the daily papers taken to her room the first thing in the morning, you know, so she found out that Tony was dead before we read it news, and her maid, Fanny, tells me she just gave one cry, one sharp, terrible cry, and then turned round in her bed and wouldn't speak, and when I went into see her well, she just raised her head and looked at tell, fair-haired, blue-eyed girl; she would have been beautiful if it had not been for the ghastly pallor of her face. She had evidently just risen from her bed for her hair hung in a thick, golden plait over her shoulder. She was dressed in a loose white velvet bedroom wrapper, a robe bordered with dark fur.

"Dearie, you ought'n't to have got up, you ought'n't to have come down here, if you had wanted to see dad or me why didn't you send for us?"

Janet Stone's face beamed with the tenderest mother-love as she turned to her child. She was a homely woman—an unlettered woman, she was not highly educated by any means. She had been a daughter of the people when her husband married her, but what Mrs. Stone lacked in worldly knowledge she made up for in love.

Rosemary's face quivered. She looked first at her mother and then at her father; then she suddenly stretched out her arms.

"Mother—father, I've got something to tell you," she said. Her voice sounded low and hoarse; there were no tears in her beautiful eyes, she looked just like a white statue. "I have been keeping a secret from you all these months. I waited for Tony to come back from the front, but I told you my secret, but now that he's dead—now that he'll never come back to me—"

She paused. Her lips quivering.

"Oh, don't be angry with me—be kind to me, father—be kind to me, mother, for I am so broken." Rosemary sank on her knees at her father's feet, she raised clenched, imploring hands: "We got married, Tony and I, a fortnight before he left for the front. Maisie Travers's brother all about it—Maisie helped us. We spent a fortnight together—oh, such a wonderful fortnight—such a happy fortnight; thank God for that fortnight—thank God!"

"What's this you're telling me, Rosemary?" Tom Stone bent over his daughter. He raised her to her feet—he held her in his strong arms. "That you're a wife—that you are Antony Elton's wife?"

"Don't be angry, father!" Rosemary repeated the words faintly. "Perhaps Tony and I did wrong to marry secretly—I'm not saying that we didn't, but we loved each other so, and you had been so hard on him—so unjust. Why should you have thought that Tony would turn out bad because his father wasn't a good man—my Tony, who was so keen—so splendid—so honorable!"

Her voice died away in a dry sob. She had been supported by her father's arms, Rosemary turned her head and gazed at her mother.

"Oh, mother, speak to father—make him understand that when a girl loves a man as much as I loved Tony she has to put him before her father and her mother—she just has to; it's nature. And it wasn't as if Tony wasn't in a position to keep me. Oh, it wasn't money Tony wanted, it was just me—me."

"My girl, don't you worry—it's all right, little lass." Tom Stone's arms tightened about his child—he smiled down at his breast. "I am glad, dearie—glad as anything—that it's your mother that you married and your young man, that you had that fortnight together." Tom Stone put Rosemary down on the sofa—he bent over her anxiously. "Now, mother, come and give Rosemary a kiss," he exclaimed. "And tell her that we are proud, both of us, that she is the wife of a gallant gentleman who shed his blood freely for King and country."

Tom Stone bent over to the settee, his turn and rubbed a hand roughly across his eyes.

Janet Stone flew over to the sofa. "Oh, Rosemary—Tony!" she cried, clung back easily to the pet name which she had given her daughter during childhood. "Why ever didn't you tell us that you were married? Weeks ago—months ago. How could we have been angry with you, dearie, even if you did marry Tony secretly, considering that he was going to the war."

A CHRISTMAS DAY.

Janet Stone knelt on the floor by the side of the sofa. She spoke sharply into Rosemary's face, then she drew her daughter's head to her warm bosom—and rested it there.

"Haven't you got anything else to tell us, Rosie—to tell me, your own mother—the mother who bore you? It will soon be Christmas Day, dearie, the most blessed day in the year, and we know what happened on Christmas Day, don't we? A Child was born, a blessed Child, born to give comfort to thousands and to millions, to bind up the wounded of the broken-hearted, to be the world's salvation, the world's light; and every little child born into the world is born in the image of that Child. Help Babe, remember—is a comforter in his or her hour of joy."

Rosemary's lips moved faintly; she drew closer to her mother.

"If it wasn't for that, mother," she whispered, "if it wasn't for the hope of what the months are bringing me, I—I don't think I could bear anything to-day—I don't think I could live on; but, please God, Tony hasn't gone to the last of his name; there may be a child to succeed to Elton Court, Tony's child."

Rosemary hid her face in her mother's bosom. Mrs. Stone's arms closed round her tightly, and as the two women clung together, Tom Stone walked up to the bookcase and took down a big volume, a volume found in rich brown leather.

He opened the book—he turned over the pages; he found what he wanted at last, he found it in the 39th chapter of Isaiah in the sixth verse. He read the words aloud.

And a month later on Christmas Day, Rosemary, seated between her father and mother in the little village church, her wedding ring shining on her finger, heard those words read out again—read by God's priest! "Unto us a child is born, unto us a son is given," and her pale face lit up, her eyes shone. She leaned into the sacred land of promise. She read the words aloud.

Tony was sending her a gift, a gift that, would come to her in the green freshness of the spring. She seemed to see Tony Elton standing in front of his own altar, standing there with his outstretched hands, blessing the people and most especially blessing and consoling those mourners whose dear ones had perished in a righteous cause—heroic soldier souls.

SAFETY FIRST.

Rosemary suddenly sank down on her knees. Though God had seen fit to ordain that she should mourn her young hero all the days of her life, that she should be true to her dead husband and true to her name, Rosemary Elton, Tony's widow, there was balm in Gilead. The Prince of Peace had given her a priceless Christmas gift. Her faith in the future had returned—her joy in life.

She was to be the mother of a dead man's child—Tony Elton, dead, but still to live on in his son; for Rosemary knew by her mother's love and certain that it was a son who would be born, in her heart and the future proved them right.

Christmas Gift Suggestions—

FOR THE BOY'S RADIO SET—
Willard Batteries "A" & "B" All Prices.
Willard 22½ volt "B" Rechargeable Batteries from $8.75.
Outfit for Recharging B Batteries $4.50.
Rubber Mat for Wet Batteries 75c.
Ammeters $1.50.

FOR THE CAR—
Alemite Ford Greasing Outfit $8.46.
Alemite Cas Co-lator $7.50.
Alemite Ford Spotlight $4.50.
Magnalux Trouble Lamp $4.50.
Klaxon Horns, From $6.50.
Parking Lamps, from 45c.

QUINTE BATTERY SERVICE STATION
PHONE 731 Chris Lewis, Prop. PHONE 731
44 DUNDAS STREET

A Merry Christmas to All

EARLE & COOK COMPANY

Shelter Donations

Donations to the Children's Aid Society recently received were as follows:

Previously acknowledged	$171 05
A Friend, Deseronto	3 00
Deseronto Public School	5 00
D. M. Waters	5 00
A Friend, Ameliasburg	5 00
W. H. Ackerman	10 00
S. Mawson	1 00
Wm. Hart	2 00
Miss Maude Campbell	1 00
T. D. and Mrs. Ruston	3 00
C. L. Ing	2 00
Mrs. Dominy	2 00
Miss Dorothy Eggleton	1 00
Dr. F. J. Deacon, Trenton	10 00
A Friend, Trenton	5 00
H. Crawford, Marmora	2 00
Mrs. W. N. Gilroy, Coe Hill	2 00
Mrs. T. T. Ward, Stirling	2 00
Mrs. Nobbeck	1 00
T. H. Fisher	1 00
T. H. Marshall	1 00
D. S. Clark	1 00
Miss A. E. Bogart	1 00
	$262 05

We gratefully acknowledge and thank you. Trusting others will remember the neglected and dependent little ones of the Christmas.

Yours sincerely,
T. D. Ruston, Insp.

Build Strength to throw off the cold take SCOTT'S EMULSION

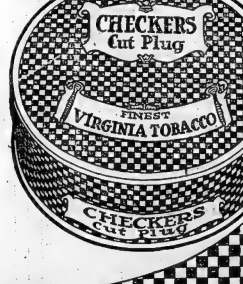
CHECKERS Cut Plug

Pipe Smokers!

Have you tried Checkers Cut Plug?
Finest Virginia Tobacco. Always
Fresh and Fragrant because

Packed only in Tin—
To keep the Goodness in.

25c



BARNEY GOOGLE AND SPARK PLUG—Sunshine Gets a New Job

—By Billy de Beck



The spirit of this joyful Holiday Season prompts us to extend to all once again, the old wish: A Merry Christmas and a Very Prosperous New Year.

SMITH HARDWARE

"THE ROYAL TAILORS"
Herb A. Fish, Manager.
Extend to all their customers and friends a Merry, Merry Xmas and a Happy and Prosperous New Year.
285 Front Street. Phone 1334W

On their 34th Anniversary Greenleaf's Ltd., extends to each and everyone their wishes for a Merry Christmas and a Happy New Year.

GREENLEAF'S LTD.

May a Merry Christmas be yours and may a Happy New Year await you.

THE DURANT MOTORS
321 Front Street

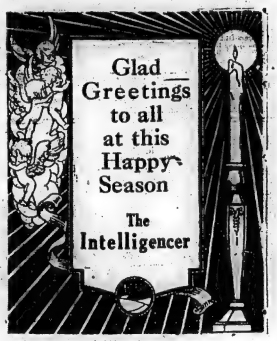
A Merry Christmas and a Happy New Year.
ST. CHARLES MOTOR BUS CO.
343 Front St.

That Happiness and Music dwell within your home on Christmas morn and New Year Bells peal in a gladsome year is our heartfelt wish for all.

GERHARD HEINTZMAN LTD.
298 Front Street

McLeown's Drug Store extends to all their best wishes for the Merriest of Christmas and a New Year Rich in Happiness.

McKEOWN'S DRUG STORE



We wish to express our appreciation of your loyal support during the past year by wishing you one and all a Merry Xmas and a Bright and Prosperous New Year.

BELLEVILLE MOTORS, LTD.

We wish one and all A Merry Christmas and a Happy New Year.

THE KELLAWAY STORES

We wish you a Merry Christmas and a Prosperous New Year.

A. MARTIN, LTD.
325 Front Street.

Compliments of the Season.

GEORGE A. REID
The Great West Life Assurance Co.

A Very Merry Christmas and a Happy New Year to all.

KROCH BROS.— COSMOPOLITAN
301 Front St., 249 Front St.

Our Greetings—May you all spend a Merry, Merry Christmas and a Happy, Happy New Year.

THE DOMINION STORES.

A Merry Christmas and a Prosperous and Happy New Year.

THE McLAUGHLIN MOTOR CAR CO. LIMITED

To each and everyone a Merry Christmas and a Happy New Year.

THE DOUGHNUT SHOP.
240 Front Street.

To everyone a Merry Christmas and a Happy New Year.

GREEN & CO.
Butchers
161 Front Street.

Watch the Want Ads. Daily and learn how to Buy and Sell to the Very Best Advantage

McKeown's Drug Store
For
CHOCOLATES & CANDIES

HINCHCLIFFE'S
Market Square
PRIME WESTERN AND LOCAL BEEF
BUTTER, EGGS, CHEESE, BACON and Choice ROAST SPECIALS
Boneless Breakfast Bacon, Sliced 32c
Short Rib Roast . . . 8c.
Round Shoulder Roast 8c.
Chuck Roast . . . . 8c.
Blade Roast . . . . 8c.
Lean Pot Roast . . . 8c.
Flat Rib Roast . . . 8c.
Flat Rib Brisket . . . 8c.
Home-Made Mince meat . . . . 15c. lb
Eggs . . . . . 40c.
CHOPS
ALL ONE PRICE—8c. LAMB, VEAL & PORK
ROUND STEAKS, SIRLOIN STEAKS & PORTER-HOUSE STEAKS,
STEWING MEAT, 13 POUNDS FOR ONE DOLLAR
POTATOES, By the Bag . . . $1.50
PHONE 309 DELIVERIES DAILY

The Three Wise Men of the East
Journeyed to Bethlehem on Christmas morn to present their Greetings and Gifts of Gold, Frankincense and Myrrh to the newborn child.
No records have ever shown which presented the expensive Gift of Gold, and which the inexpensive Myrrh; it appears sufficient to mention that each brought Greetings, and some symbol of Good-will.
We cannot present you with a rare Gift of Gold, but our Good-will goes out to you abundantly, and each member of our staff joins in the sincere wish that merriment and Happiness may reign in your home during this joyous Christmas Season.
DOLAN The Druggist
PHONE 138

CHRIST CHURCH
CHRISTMAS DAY
December 25th
8 a.m.—Holy Communion.
9.15 a.m.—Holy Communion at St. George's Church.
11 a.m.—Choral Communion and short address.
Miss Eva Lavoie, Organist and Choir leader.

CHRISTMAS DAY POST OFFICE HOURS
General delivery—Registration delivery and stamp vendors' delivery—8-30 a.m. to 10.30 a.m.
Lobby for Box Holders—6.30 a. m. to 9 p.m.
Outgoing mails close 12 noon.
One street letter delivery in the morning.



DIED
SEELEY—In Belleville on Sunday, day December 23rd, 1923, John Wilson Seeley, aged 53 years.
The funeral will take place on Wednesday morning 26th inst., from his family residence, 40 North Front street. Service at the house at 11 o'clock. Interment Belleville cemetery.

TAXES 1922 & 1923
All 1922 Taxes unpaid January 3rd will be collected forthwith.
All 1923 Business and Income Taxes must be paid December 31st. Do not expect any other notice and if not paid or arranged for by Jan. 3rd, these with all other taxes due will be collected forthwith.
REMEMBER DELAY WILL BE EXPENSIVE.
Edna W. Farley
Tax Collector
d22,29

CLASSIFIED ADVERTISING

For Sale

FOR SALE—WALNUT BED—Spring mattress never been used, Mirror wardrobe piano case and stool, wood oak table. Apply Box 9 Intelligencer. d21,6d

FOR SALE OR RENT—10 ACRE FARM IN Township of Thurlow, 1½ miles from city limits, good brick house, 6 cattle stable, Implement and Hay barn. Will rent or sell. Inquire T. Noxon, Wellington. 46-1m

FOR SALE, A NEW GERHARD Heintzman piano, won in recent Intelligencer contest. Will sell at reduced price. Apply Mrs. Sharpe, 45 Hillside St., or phone 792. 1y4-d17

FOR SALE—ALL KINDS OF DRY WOOD and coal. Apply Geo. Lane, Grafton. D17-6m

FOR SALE—CAN OF AMERICAN CORN, for selling. Price right. G. H. French, 139 Front St. D20-6d.

FOR SALE—DRY HARDWOOD AND SOFT wood. Other qualities as well. Apply W. A. Charlton, Phone 1202. 36-1m

COLUMBIA "F" PHONOGRAPH, MAHOG ANY case, practically new. Easy terms arranged. H. W. Barrett, 42 Grove, corner Belleville. Phone 1202. D17-6d

FOR SALE—CABINET PHONOGRAPH like new. Cheap. Apply 49 Everett Street. D19-6d

Wanted

WANTED—A MARRIED MAN TO WORK on farm. Experienced. Liberal terms to one who can handle horses. Apply C. Weese, Rosemore. D22-6d

BABY BUGGY, A WEEK SPARE TIME selling combing music publishers' advertising matter. Write Publishers' Orders, Send 10c. for music, information. American Music Co., 1658 Broadway, Room A-31, New York. D20-6d

WANTED—CASH PAID FOR SECOND HAND clothing, furniture, stoves or will buy whole contents of house or part or any amount. Call B. Segaloy, Phone 1200, 36 Front St. D17-6m

WANTED—MAID FOR SMALL FAMILY and wages for competent person. Must have 2 hours. Apply 18 Charles St. D19-6d

AGENTS WANTED—TO SELL HIGH grade, custom built, horse blankets, robes, direct from factory to wearer. Experience unnecessary. Big profits. Write for free sample offer. Hudson Bay Company, 132 Beaver Hall, Montreal. D17-6d

To Let

TO LET—HOUSE ON 86 CHURCH ST., AL so one on West St., Apply Thos. Wesley and Son, 46 St. Charles St. Phone 1054. D19-6d

TO RENT OR FOR SALE—LARGE HOUSE or small house with 10 acres land on Provincial highway, mile from Belleville Market. Rental will accommodate. Low price. Can choice laying strain of hens for sale. Apply Mrs. Robert Bell, 112 Front St. Belleville. D20-12d

TO RENT—FURNISHED HOUSE ON COR. of Bridge and Albert Sts. Apply Dr. Caldwell. D21-6d

TO LET—HORSE CORNER OF ANN AND Forin Sts. All conveniences. Apply Dewey's Drug Store. D21-6d

TO RENT—The desirable residence now occupied by Mr. T. W. Collister, 80 Highland Avenue, possession Dec. 15th. Would alter into flats for right parties. Terms or sale. Apply to J. H. Scantlebury, 312 Front St. N24-tf

TO LET—HOUSE No. 11 CAMPTON Place, lower house. Apply to Mrs. Bell, 19 Bridge St. Phone 883. Apply Dan Spencer, 20 Front St. D15-6d

Lost

LOST—LARGE JEWELLED DARK TORTOISE shell spectacles between Front and McIntosh Sts. D19-6d

LOST—A CHILD'S AUSTRALIAN OPOSSUM collar with black lining. Finder kindly return to J. T. Delaney, Chapman Hall St. D20-6d

GRIFFIN'S
MON., TUES., WED.
Mat. Xmas Day 2-30
DELIGHTFUL



A mystery romance of young hearts and old heads that has you gasping one minute and laughing the next. Theodore Roberts as grouchy Grumpy with the heart of gold.
Comedy — Western—Fox News
R-E-G-E-N-T
MON., TUES & WED.
MILTON SILLS & JACK MULHALL & CLEO RIDGELY
in
"The Forgotten Law"
Stan Laurel Comedy — Sport Reel—Steel Trail Serial

CARD OF THANKS
Mrs. Clayton Bowyer and Goldwin, wish to thank the many friends and neighbors for their kindness shown through the illness and death of a beloved husband and father.

FUNERAL NOTICE
FORD—Died in Toronto on Sunday afternoon, Dec. 23rd, 1923, Wm. F. Ford, son of Mr. Jas. Ford.
Funeral will take place from the residence of Wm. Hanley, Victoria Avenue at 2.30 p.m. Tuesday. Interment Belleville Cemetery.



BLATCHFORD'S
FILL-THE-BASKET
EGG MASH
10 lb. 25 lbs. 100-lb. Bags.
Findlay & Philbin
329 Front Street. Phone 812

A present for every boy and girl from the Christmas Tree at Matinee
GRIFFIN'S TO-MORROW
Santa Claus will be there.

BUSINESS LOCALS

NOTICE
We are opening our new store on Front St. (formerly Canadian Cafe) on Saturday, Dec. 29th, with a full line of navel oranges and a fresh line of fresh fruits for Christmas. We want to draw the attention of the public that our Front Street Store will be our headquarters in future, all wholesale orders will be taken care of from there. Buy your fruits and nuts from Dogenico's Stores, we will give you the best satisfaction.
S. DOMENICO
Phone 520, 52 Bridge St.
238 Front Street.

SPECIAL AUCTION SALE
$1500 Grocery stock, slightly damaged by fire and water. The property of R. D. Hargs. will be sold on Thursday, Dec. 27th, at one o'clock at Bonisteel's barn, corner of Church and Bridge Sts. Belleville. Terms cash. Geo. H. Fisher, Auctioneer. 1y24-d24

Foot Specialist
DR. N. D. FOOTE
SURGEON CHIROPODIST
at DOYLE'S Drug Store
Tuesday and Wednesday of Each Week
Hours—
Tuesday—11-12 a.m., 1-5.30. 7—9 p.m.
Wed.—9-30-12 a.m., 1-5 p.m.
Phone 326 For Appointment

AUCTION SALE
Household effects at 216 Church St., City, on Friday Dec. 28th, 1923, at one o'clock. Terms Cash. Geo. O. Tice, Auctioneer. Phone 568. D24-3t-27

WE MAKE A SPECIALTY OF Hudson Seal and Persian Lamb JACKETS
We guarantee our goods, and sell at lowest possible prices
Miss M. Hayes
Show Rooms
Over Sinclair's Store

60c a lb.
NEILSON'S SUPERB CHOCOLATES
Home-mades or Super-Cream in ¼-lb., 1-lb and 2-lb boxes. 50c. a lb.
AT WALLBRIDGES
Chocolates — Creams — Mixed — Candy Canes, etc.
Fancy Budded Californian Walnuts (new)
New Nuts—Almonds French Walnuts Filberts, Brazils, etc.
Seedless Oranges—doz 40c., 50c. and 60c.
Tom Smith's Christmas Crackers
Table Raisins—Fancy Cheese
Havana Cigars — Egyptian Cigarettes
Delicious Coffee and Teas.

BELLEVILLE BUSINESS DIRECTORY

MEDICAL

DR BRANSCOMBE
PHYSICIAN & SURGEON
84 Queen St. Phone 79.

Dr. S. R. McCreary, B.Sc.
Physician and Surgeon
X-Ray a Specialty
104 Front St. Belleville
Specialty
Phone 1200

DR. G. A. MORTON
DENTIST
DENTAL X-RAY
349½ Front St. Phone 443

Dr. Roy M.E. Ward
DENTIST
Evenings by Appointment
350½ FRONT ST. Phone 112

DR. H. J. FAHEY
DENTIST
Evenings by Appointment
25 Bridge St., E. Phone 1158J

LEGAL

PORTER, BUTLER & PAYNE
E. Guss Porter, K.C., M.P.; R. J. Butler; Chas. A. Payne.
Barristers, Solicitors, Notaries Public, &c., &c.
Money to loan on mortgages and investments at lowest rates.
Solicitors for Union Bank
Offices: 319 Front St., Belleville, Ont.

DONNAN & MACAULAY
Barristers & Solicitors
B. C. Donnan, County Crown Attorney.
Robert D. Macaulay
Offices: Court House Building, Belleville, Ontario

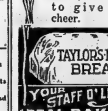
MIKEL & ALFORD
Barristers, etc.
W. C. Mikel, K.C. C. Alford
Solicitors for the Molsons Bank
Offices: Belleville and Trenton.

WALLBRIDGE, CAMERON & CO.
Barristers, Solicitors, Notaries, &c.
Money to Loan.
Dominion Bank Bldg., Corner of Front and Bridge Streets, Belleville, Ont.

COLLINS & CUSHING
Barristers and Solicitors
A. E. Collins F. G. Cushing
Offices—Above Union Bank, Cor. Front and Campbell Streets. Phone 485. Company and Private Funds to Loan on First Mortgages.

PONTON & PONTON
W. N. Ponton, K.C. R. D. Ponton
Barristers, Solicitors, Notaries, Solicitors for the Bank of Montreal, Canadian Surety Co., Etc.
Money to Loan on Mortgages
Offices: 36 North Bridge St.

RITCHIE'S
MEN'S STORE
Open Evenings
For the convenience of Christmas Shoppers who are unable to do their buying during the day, Ritchie's Men's Store will remain open every evening from—
7 p.m. to 9 p.m.



Christmas Comes but once a year
Here's the bread to give you cheer.
TAYLOR'S MADE BREAD
YOUR STAFF O'LIFE
IDEAL BAKERY
PHONE 364
39 BRIDGE STREET

INSURANCE

INSURANCE
Phone 4 Belleville. for $1.00 on $100.00
Brick Buildings, to 75c. on $100.00
Reduction of 10c. for lightning rod on metal roof. Why pay higher rates when you can get cheaper rates and company guaranteed?
Bring in your policies and let us quote many rates before you renew your insurance.
CHANCEY ASHLEY
220 Front Street Belleville
FIRE, LIFE, AUTO & ACCIDENT
Fair rates and the best Companies and United States represented.
Your business will receive prompt, careful and expert attention. Phone or Insure with
The H. F. KETCHESON CO. Limited
H. Fenelon Ketcheson, Mgr. 20 Bridge Street.
Before placing your Fire Insurance See
E. R. ETTENHEIM and W. J. HALE
Queen Insurance Co. and Several other First-Class Companies
276 Front St., Belleville. Phone 76

MISCELLANEOUS

HARDWOOD FLOORING
Oak, Maple, Beech and Birch.
Prompt Delivery.
ARTHUR A. SILLS
Coleman Street
Residence Telephone 730-3
Business Telephone 1391w

KELLSTONE'S
MOTOR BUS AND AUTO LIVERY
TWEED AND BELLEVILLE
Motor Bus leaves Tweed at 8 a.m. for Belleville.
Leaves Belleville at 2 p.m. for Tweed.
Phone 232 . . . Belleville

ARCHITECTURE
W. J. JOHNSON
32 Earl Street
For Plans, Blue Prints and any Architectural Design.

ARCHITECT
BEAUMONT JARVIS
ARCHITECT AND BUILDER
OFFICE: 8 CAMPBELL ST.
Phone 704. Belleville, Ont.

ROBERT J. E. GRAHAM
Barrister, Solicitor, Etc.
MONEY TO LOAN
INVESTMENTS MADE
Offices: Graham Building
367 Front Street, Belleville

SAY IT WITH FLOWERS
Azaleas, Cyclamen, Primulas, Hyacinths, Narcissus —Best that Grow, also Roses and Carnations.
T. GIVINS & SON
281 BLEECKER AV,
PHONE 189

NOTICE
W. E. Gartley
Phone 436w, 183 George St., Belleville
Sales agent and dealer in all kinds of wood and iron pumps, windmills, gasoline engines, hay carriers, hay liter carriers, pure copper lightning rods, phonographs, milking machines, all kinds of stable equipment, steel tanks for cooling milk.
Well Drilling a Specialty
OFFICE: 178 PINNACLE ST.
Across from Market Square.
Call Saturdays

Hair Goods Made To Order
MADAME PEARL'S
BEAUTY PARLORS
Hair Dressing and Curling
283½ Front St. Belleville
Marcel Waving, Facial and Scalp Treatments
Shampooing and Manicuring
10 Years Experience With French Specialist
D18-1y

POPCORN
For Christmas
The Good Kind.
10c. lb.
3 lbs. for 25c.
at
Bishop's Seed Store
172 Front St., Phone 883

"Peace on Earth Good Will Toward Men"

SINCE August, 1914, the world has endured unutterable suffering, and the Armistice of November, 1918, has brought only a nominal peace. International jealousy and fear are consuming the heart of Europe, and, even in Canada, we are deeply anxious, knowing what a menace these conflicting interests are to the whole of humanity.
But to nations and to individuals there comes at this season a message across nineteen centuries: "Peace on earth to men of good will"—and to all the same voice says: "Come unto Me and I will give you Rest."

MUTUAL LIFE
Assurance Company
of Canada
WATERLOO ~ ONTARIO
S. BURROWS, District Manager; S. R. BURROWS, Representative, Belleville, Ont.

FRUIT SPECIALS For Christmas
Buy your Fruits and Nuts at
DOMENICO'S STORES
Oranges 25c., 30c., 35c., 40c., 50c. and 60c.
Nuts at 15c., 20c., 25c., 30c. and 35c.
Grapes, Pineapples, Tomatoes, Celery, Lettuce, etc., at Lowest Prices.
Stores at
83 Bridge, Phone 890 & 325 Front, Phone 520.

WINTER STORAGE
On Your
BATTERY
Radio Batteries and Parts
Complete Radio Sets
Zenith Carburetors and Parts, McQuay Norris Pistons, Pins and Rings.
THE GREENLEAF CO.
16 Station Street.
Tele. 83w, 83j; 1083w
Open Tues., Wed., Thurs. and Sat. Evenings 7 to 10 p.m.

Picture Framing
Correct, Cheap and Prompt at Scantlebury's Art Store
Pictures worth while at Lowest Prices
Choice Christmas Cards, wonderful in design and wording—unique and with all at Lowest Prices at Scantlebury's
You Can—
Order your Picture Framing To-day and have it delivered To-morrow if you command the
SCANTLEBURY'S
Ever Prompt Service.

M. Y. EDITOR RASSES.
New York, Dec. 24.—Frank I. Cobb, chief editorial writer of the New York World, died yesterday at his home after a long illness.
Mr. Cobb, for nearly 20 years, was almost constantly in charge of the editorial page of the World.

Thought for a Child's Welfare Always includes SCOTT'S EMULSION

CHRISTMAS POULTRY
Here's letting you know that we are awaiting your Christmas order for choice Poultry. Turkeys, Ducks, Geese or Chickens dressed to your order at lower-than-usual prices. Phone 755.
Bill Green PURVEYOR
226 Front St. Phone 755.

Christmas Days Famous In Canadian History

By GERALDINE LENINGTON STEINMETZ

THREE hundred and eighty years ago, in the year of our Lord, 1535, our history began, when Jacques Cartier, on his second voyage, wintered in Canada, and spent Christmas in his ship at Stadacona (Quebec) "which is a good lugg as it may be possible to behold, and very fruitful, full of sweeting, fair trees." A real Canadian, Jacques Cartier—who would have made a great publicity commissioner in our day, who was a great advertising agent if it was, for "the new found land" he made.

But by Christmas dismal events fell upon them. Four feet of unaccustomed snow covered the land, their drinkable were frozen in the casks, and the scurvy had come upon them. Cartier did not know what to do to check the ravage of the horrible disease. To add to their distress, the Indians who had at first been friendly, now began, under the leadership of the two Indians who had visited France, to act in a suspicious manner. Whenever they approached, Cartier had his men in the ships to make a great noise and pounding to deceive them with a show of strength. At a little distance in the woods, Cartier had set up a little shrine of the Virgin, and there they went in procession to pray for help in their extreme distress.

The First in Canada.

Such was the situation of the first men of the Christian religion on the first Christmas in Canada. Darker Christmases have come and gone, but hardly one has witnessed more hardship and suffering—or more courage and endurance.

Two hundred and twenty-four years later, another Christmas, again at Quebec, marked the passing of the power of the French monarchy in Canada. Wolfe's work had been done: the English held Quebec. Canada was practically won to England. Pitt said: "With a handful of men Wolfe had added an empire to English rule." (How great neither of them knew!) But on the approach of winter, the ships of the line had to withdraw to Halifax; the French still held Montreal, and it was expected that during the winter they would attempt to retake the citadel.

It looked as if they might succeed. Only 7,000 British troops had been left at Quebec as many as could be fed. By Christmas, only 4,350 were fit for duty. As in the previous winter, the winter sickness proved too much for the medical and surgical knowledge of the time. Wolfe's successful army had dwindled into a force of a town. So terrific had been the bombardment that 280 houses and the cathedral had been burned and other buildings shattered. Looking for fuel was found with difficulty. Food was scarce. General Murray had to put the townspeople on rations and to requisition the markets. Fuel was even more scarce. The Highlanders went out with axes and drew in the wood of nearby working parties being protected by guards with bayonets fixed. Then, in December, the French and English wounded alike, and still lying in hospital, were joined by Highlanders' bare knees from the bitter cold. 1759-1760: history repeated itself and women are again knitting.

It was expected that de Levis would attack about Christmas. The town was in such ruins that it could not be defended, and the heights out-side the town and across the river were fortified. Again, as at that fine Christmas, Quebec awaited an attack: this time not French from Indians, but English from French. The Christmas passed without the attack being made, and spring saw the supremacy of England everywhere established.

It seems an extraordinary circumstance that the next epoch in Canadian history should again be marked by a siege at Quebec. But it is so. Those three victories—of French against Indian, of English against French, of British against American—determined the moral and national characteristics of all Canada. This third Christmas, of 1772, was a third time of anxious watching and waiting at Quebec.

Carter and Carleton Held Quebec.

All over the American Continent, the Americans were successful. Could country, and here in his, the first de-

Carleton hold Quebec for England against Montgomery? Each had about 1,500 effective men. Montgomery had made an amazingly successful march over the Height of Land from New England and arrived before Quebec on November 13th. His capture was from within the town, though the French, being satisfied with Carleton's humane government, had not risen to his support as he had thought they would. On the twenty-second of December a decisive hour the American camp information of the British General that an attack would be made on the twenty-third. That day, Christmas Eve and Christmas Day were passed in expectation of the attack, which being made finally on the thirtieth, resulted in the defeat of General Montgomery and the subsequent withdrawal of the Revolutionary forces.

Yet, after all, Quebec is only the key to Canada. Something more than a possession was needed to make a country. The success of the American War of Independence determined the founding of the second great British Province in North America—Upper Canada, Ontario.

Where were those Loyalists to go, who, having fought a losing fight for England, could no longer remain in the United States? A few who had money were in England; as many as could be provided for had been sent to Nova Scotia and New Brunswick. But the English Governor of New York, on evacuating the city, was in despair as to what he should do with the rest.

It is rather pathetic at the present juncture to read that in his anxiety he moved Parliament to send a Mr. Grass who is described as "a genuine sample of honest, plain, loyal German." Mr. Grass, who by this event became a U. E. Loyalist, had been held a prisoner of war by the French at Catarnquit now Kingston). The Governor sent for him and questioned him as to the kind of land and place it was. "Could people live there? Would anything grow?" (This, of Ontario, he beautiful!) Mr. Grass was decidedly of the opinion that things would "grow" there, and after deliberating the matter for three days, agreed to lead the first party to their new home.

"It appears that five vessels were procured and furnished to convey this first colony of banished refugee Loyalists to Upper Canada, they sailed around the coast of New Brunswick and Nova Scotia, and up the then unknown St. Lawrence, where they arrived in October, 1783, and where they built themselves huts or shanties and wintered."

What a Christmas was that of 1783 at Sorel for the United Empire Loyalists of Canada! Pause for a moment, and think of that, "Nothing else" Save courage and faith in God. They were both. The country they faced bore the principal meaning of "a winter of almost insufferable length and coldness". Of having a few cleared patches "soon to cultivate"; "a land covered with a primeval forest of trees of enormous size in the gloom of a perpetual fog—a region of dense vegetation and swarming of venomous reptiles and beasts of prey." Not a cheerful Christmas, that of 1783, but, like other dismal Christmas Days in Canadian history, prophetic of beautiful and sunny, if strenuous, future.

The Christmas of 1792.

The Christmas of 1792 spent by Alexander Mackenzie on an unexplored position on the upper waters of the Peace River made possible the data of the coast in the spring, and gave the Pacific for Prince to Canada. It was the greatest but not the last Christmas spent by Canadians in exploring and covering and mapping out Canada. Mackenzie was in the service of a trading company of Montreal, but he preferred geographical exploration of new territory countries to the routine of trade. From before the days of Cartier the spirit of adventure had lead him to explore. The great river that was known as the shores of the "Frozen Ocean," and which he could reach his fur trading run and Russian traders beat him in the Pacific claim to the Peace River.

Hear him tell his own story of that Christmas of 1792:

"October 10th, 1792. Having made every necessary provision, I left Fort Chipewyan to proceed up the Peace River. I had resolved to pass the time in our most distant settlement, which would occupy the attention of us during the season; it being the route by which I proposed to attempt my next discovery across the mountains to the source of that river; for whatever distance I could reach his latitude or proportionate advancement of my voyage."

The rivers and lakes were freezing as he went. On the seventeenth he left Peace River, six miles up, they "landed on the first of November at the spot which I designed to be my winter residence."

"December. We found two men who had been sent forward last spring for the purpose of squaring timber for the building of an house, and cutting saddle, etc., to surround it."

He had time, while the house was building, to examine the nature of the

cription, of the Peace River country:

"In the Spring of 1788, a small spot was cleared at the old establishment, which is situated on a bank thirty feet above the level of the river, and was sown with turnips, carrots, and parsnips. The first grew to a large size, the others grew very well. . . . There is not the least doubt but the soil would be very productive, if a proper attention was given to its preparation. In the fall of the year 1787, when I first arrived at Athabasca, Mr. Boyd was settled on the banks of the Elk River, where he remained for three years, and had formed as fine a kitchen garden as I ever saw in Canada."

There was no doctor as well as leader to his own men and t he Indians: "In this situation, situation, from all all were ready aids which add so much to the happiness and indeed to a principal characteristic of civilized life, I was undergo the necessity of paraphysing my judgment and experience in necessary circumstances by no means connected with the habits of my life or the e xtremes to which I was immediately exposed."

His Christmas was favored with the Christmas luck, the robbins, for he was very much surprised on walking in the woods at such an inclement season of the year to be saluted with the singing of birds, while they seemed by their vivacity to be actuated by the invigorating power of a more genial season. The winter was mild until after Christmas.

On the 23rd of December, he says: "The day removed from the time into the house which had been erected for me, and set all the men to begin the building intended for their own habitation." Did they work Christmas Day? In such a climate, so far advanced in the winter, was a delay unlikely probable, although on this point the journal is silent. They were fairly settled for the winter, at least, and that water came on the Peace was their starting point next spring for the coast. Even the smooth rock cliff facing the ocean—I don't you tell it always is a—a thrill of exultation?—Mackenzie painted:

"Alexander Mackenzie, from land, to be twenty-second of July, one thousand seven hundred and ninety-three. Lat. 52 degrees 20' 48"."

Canada's Christmas.

His dash for the coast, prepared by that Christmas camp, made the western province British Columbia, and Canada.

The next great Christmas event in our history did not open the heart in Canada. There were no mountains to climb, no unknown river perils to face, no Canadian cold. But there were illness and suffering and discomfort to be bravely faced; and of all the courage and devotion that has been given to the making of our country not any surpassed—not any equals Lord Durham's devotion to Canada during the Christmas of 1838.

His recall from the Governorship of Canada having been achieved by his political enemies in England, he left behind him a Canada scarcely pacified by the Rebellion of 1837, to return to England to write that famous report, which has saved Canada to the Empire, but which established the British system of colonial self-government, and so, in a sense, founded the British Empire. Lord Durham, not exploration, not settlement, a book—that book which is, rather, the sacrifice of the greatest British and Canadian statesmanship of his time.

Lord Durham, it was said, made a country—Canada—at the loss of his own career. It is certain that his political service brought on that illness of which he shortly died.

On the following November 1st, going directly to London, worked until he made his famous appearance in Parliament the report which was to settle how Canada should be governed. He longed to get away to Lambton Castle, but even when Christmas came he stayed on in London, busy over his report, which, he was eager to complete before the meeting of Parliament. There in the long library, with its cold bare expanse of windows, with the long, high-sided bookcases on the one side, and the great fireplace opposite, Durham spent Christmas Day, working steadily, determined that it before he gave to the citizens of Quebec the constitution which he would not rest until the case of the Province was made clear to England.

Yet, how simple was the principle of government which has been given to Canada should govern herself in internal affairs, in the same way that England did—the Governor should choose the advisors of the Province who commanded a majority in the legislature. We have only to see this now that we do not realize the novelty it were to men of Durham's time, like all great principles, it was perfectly simple. That was Durham's supreme contribution to Canadian civilization; and Canada, whom he loved, should ever cherish his memory.

Another London Christmas, of 1866, saw the end of the labor of the Confederation delegates who had come from Canada to the Parliament of Great Britain asking that the British Provinces of America should be confederated. So great was the opposition from many quarters, so even the rivalry between the Provinces, that it was desirable that the clauses of the British North America Act should not be published until the last moment before Parliament should want them for consideration. Confederation was indeed the last great piece of work undertaken at the end of their Civil War, the danger of Fenian invasion strong and unprotected border, emphasized the need of union of the Provinces. So many interests were at stake and it took all Sir John A. Macdonald's ability in handling men to manage that conference in the Westminster Palace Hotel in London. From December 4th to the 24th three Canadians were representatives of each Province, watchful, engaging at every point of John Abbott anything to make his great point that in the consideration of Canada the power must reside in theh central government. Was it in the American union, in each State. The work of the conference was completed by the day before Christmas, and they were left with a memorandum of the terms which were to the enjoyment of an English Christmas, with the satisfaction of anticipating the message of the British North America Act, which established the Constitution of Canada on July 1st, 1867.

Christmases come and go. There were those hard years in Manitoba following 1814, when Lord Selkirk's colonists on the Red River withstood all trials to prove his faith that Manitoba would make a greater wheat land for the country. That marked the beginning of settlement in the West, for their sturdy endurance broke the absurd princely power of the fur-traders and Company, and opened up the West. The Northwest was only good for furs. Many other Christmases have come Canadians watching on the trail, find-

Merry Christmas
We take the Holiday Season as a fitting time to express our thanks to those who have given us the opportunity to serve them.
Accept our hearty good wishes for a Merry Christmas and a Prosperous New Year
The Ritchie Co. Limited

City and District

NO COUNCIL MEETING.

A regular meeting of the City Council was scheduled to take place this evening but owing to the fact that it is Christmas Eve there will be no meeting. It will be held on Friday evening.

TOKEN OF RESPECT

The flag from the staff over the post office was on Saturday and Sunday at half mast out of respect to the late Mr. J. M. Hurley ex-M.P.

CARS COLLIDE

Owing to the icy condition of the street at the corner of Church and Bridge street a collision occurred this morning between two cars. The part was considerable and both cars were damaged to some extent.

OBSEQUIES

The funeral of the late J. M. Hurley took place yesterday afternoon from his residence, Bridge Street, to St. Michael's Church, where the funeral service was conducted by Rev. Father Killeen. Interment in St. James Cemetery. The committal service was read by Rev. Father Whalen.

The party were Judge McCauley, Dr. C. H. Congdon, E. H. Lalloche, A. Collins, E. J. Butler and F. S. Anderson.

A present for every boy and girl this Christmas
Tree at Matthews
DELIVERY TO-MORROW
Santa Claus will be there.

OUCH! LUMBAGO! RUB PAINS FROM SORE, LAME BACK
Back hurt you? Can't straighten up without sudden pain, sharp aches and twinges? Now listen! That's lumbago, sciatica, or maybe from a strain and you'll get relief the moment you rub your back with soothing, penetrating St. Jacobs Oil. Nothing else takes out soreness, lameness and stiffness so quickly. You simply rub it on your back, and out comes the pain. It is harmless, and doesn't burn the skin.
Limber up! Don't suffer! Get a small trial bottle of old, honest St. Jacobs Oil from any drug store, and limber right up. Don't forget that you ever had backache, lumbago or sciatica, because your back will never hurt, or cause any more misery. It never disappoints, and has been recommended for 60 years.

Christmas 1923
THE President, Directors and Officers extend to the Customers and Friends of the Bank their Best Wishes for a Happy Christmas and a Prosperous New Year.
The Royal Bank of Canada
Head Office Montreal

McKeown's Drug Store For CAMERAS & BROWNIES

Toyland
Our Christmas display of Toys, etc., is now ready. Bring in the kiddies to see them.
We would advise an early selection as stock cannot be repeated this season.
THE BEEHIVE
CHAS. N. SULMAN

Very Special BARGAINS
In Boys' Jerseys and Sweaters FOR CHRISTMAS
We have hundreds of Boy's Jerseys and Sweaters worth reg. up to $3.00 each, all placed on two large tables for easy sale.
Come and look them over as this is a real bargain.
Your Choice only $1.50
Oak Hall

ADVERTISE IN THE INTELLIGENCER

LOWEST PRICES
To Reduce Large Stock
TICKELL & SONS CO.
FURNITURE AND UNDERTAKING
PHONE OFFICE 5; RESIDENCE 380

The Daily Intelligencer.

THE WEATHER
West to northwest winds mostly cloudy.
Thursday—Last to north-east winds somewhat lower temperature with light snow.

VOL. LVI. BELLEVILLE, ONTARIO, WEDNESDAY, DECEMBER 26, 1923 Sworn Daily Circulation 5,518

MAIL BALLOTS FOR CHAMBER NOMINATIONS

Nine Directors of Chamber Commerce Will Be Elected

FIVE RETIRE

Nominations Close at 4 p.m. Friday—Election Jan. 4th

Ballot papers have been sent out for the annual nomination for Chamber of Commerce directors. The nominations will close at four o'clock on Friday of this week. There are in all nine directors of the Chamber of Commerce who hold office for a two-year period; four of the number retire one year and five the alternate year. By this method a continuity of experience and interest is retained. Five directors retire this year; these are: Messrs. Jamieson Boyle, H. W. Ackerman, J. G. McCall, Mackenzie Robertson and Arthur McGie. Any or all of the retiring directors are eligible for renomination or re-election.

Method In Vogue

The method of nomination and election adopted by the Chamber of Commerce is the fairest and most democratic that has yet been devised. The system is now being adopted by the Rotary Club and many similar organizations. In the primary election or the nomination every member is eligible to be nominated. This is done by secret ballot. Each member is furnished with a list of the members and is requested to select therefrom the names of five that he thinks best suited for the position of director. The election committee, or the scrutineers, count these nomination ballots at the end of the nomination period and from the list of those nominated they select ten who receive the highest number of the ballots. These ten names are sent out on a second ballot for the final election and the five receiving the highest number of votes will be directors for the coming two years' term.

Election Jan. 4th.

The final election will be held on Friday, January 4th, at four o'clock p.m. Following the election the annual meeting of members will be held at an early date when the financial statement will be presented and the reports of the secretary and other officials will be given to the meeting for its consideration.

FIND MAN DEAD IN DELORO HOME

Mr. La Casse of Toronto who had been living at Deloro recently was found dead on Friday last in his room there. Deceased was apparent ly in his usual health the evening previous. An inquest is being held to determine the cause of death.

Hope For Missing Airship Abandoned by Ministry

(United Press Dispatch)

Paris, Dec. 26—Hope for the missing French airship, Dixmude, was virtually abandoned to-day by the Ministry of Marine.

THIEVES LOOT STIRLING STORE

Men's Clothing Taken by Daring Thieves Monday Night

Stirling, Dec. 26—Monday night thieves broke into R. P. Cowles' dry goods store and stole a quantity of clothing. The thieves gained entrance at the rear of the store by breaking glass in the door and reaching in and raising a bar which held the door. Then they forced the next door off its hinges.

Mr. Coulter has not had time to take stock in the loss, but two overcoats, one suit of clothes and a raincoat are missing. Three American characters were seen to get off the way-freight about 8 p.m. the day before and were seen by Mr. Spey's farm into the woods.

After leaving the store they stole an automobile, which, after going a short distance, refused to work, and they were forced to abandon it. No further trace has been found of them.

HAPPY TIME AT MOOSE CLUB DANCE

The special Christmas dance and music proved to be an enjoyable attraction at the Moose Academy last night as the merry Christmas celebration. They was an exception ally large crowd present, and special music was supplied by Al Wilson and his society serenaders. Appropriate Christmas decorations added to the bright environment and the new Tean-Gue prize dance was a popular novelty.

COMING EVENTS

Holloway Street Methodist Sunday School's Christmas Entertainment, Thursday evening, 7.30. Good programme. Admission 25c.

St. Andrew's Sunday School Entertainment Thursday Dec. 27, 7.30 p.m., in the Sunday School Room. All are invited. Good program. Tickets 25c. 2-3-1-d

Dr. Marx Makes His First Address



A remarkable clear view of the inside of the Reichstag, Berlin, showing the new German chancellor, Dr. Wilhelm Marx, making his first address before the body of lawmakers. Arrow indicates Marx. Note the peculiar construction of the chamber.

PROCLAIM GRAND DUKE CYRIL RUSSIAN CZAR

(United Press Despatch)

Paris, Dec. 26.—Exiled Russians met at Bellevue, near here and proclaimed Grand Duke Cyril of Russia as Czar and heir to all the Russian rights of the throne. They will raise money for anti-Soviet propaganda.

Separate School Board Nominates Trustees

Nominations for the Separate School Board were held to-day at St. Michael's Academy, Rev. C. J. Killeen acted as chairman. All members were elected by acclamation.

Foster Ward—James Lynch.

Bridge Ward—L. P. Hughes.

Robinson Ward—Joseph McAuley.

Bleecker Ward—J. Fitzgerald.

Coleman Ward—L. P. Hughes.

Murney Ward—W. J. Dunne.

Sidney Ward—Jas. Shirley.

The retiring members were: E. J. Hanley, Alexander Ward; Jas. Shirley, J. Lynch, Joseph Foltz, A. B. Collins, Dr. J. Daly.

Poison Xmas Booze Kills Three In N.Y.

New York, Dec 26—Poison Christmas liquor brought death to a man and two women and another woman and four men are in Bellevue Hospital in a critical condition today. So far more than twenty cases of bhtlig poisoning cases, including 2 15 year old boy are reported in the City.

Ku Klux Cross Burned By Band In Detroit Square

Detroit, Mich., Dec. 26—As the fifth of Detroit churches began to toll, greeting the arrival of Christmas, a cross soaked in oil burst into flames on the steps of the county building and a crowd sang "Onward Christian Soldiers." Then Klan, was opened by a man dressed as Santa Claus and masked.

Within ten minutes after the last bell had ceased tolling, a white robed woman pushed into Cadillac Square in an automobile, as the bell in Old Mariners' Church in the city began to ring. The woman pushed into Cadillac Square in an automobile, as the bell in Old Mariners' Church in the city began to ring. The woman parked her car near the police headquarters entrance to the square, darted up to the burning cross and began to tear the streets.

Most of the men who had taken part in the ceremony had left when the police arrived, but they were soon rounded up and taken to the police headquarters, where they were questioned by police officials. Several of the men were released after being identified by the police.

TO SEND POST-CARDS BY AIR FROM NORTH POLE

New York, Dec. 26—The North Pole expedition of Captain Hugh Samuelson, secretary of the South Pole, will take with him a supply of post cards to be sent, on the opening of places, with the aid of airplanes there to the nearest point to the North Pole from which they will be sent through regular mail channels. The agency which has charge of the mail proposals from the cards will help defray the expenses of the trip.

FRANCE SIGNS PACT TO PAY URUGUAY

Montevideo, Tuesday, Dec. 25—A convention has been signed under which France undertakes to pay Uruguay $3,000,000 gold pesos annually during the next 25 years in settlement of the principal of the debt, to ten installments of 1,250,000 gold pesos each, one to fall due every six months.

CANADIANS ACQUIRE AFTERNOON TEA HABIT

Ottawa, Dec. 26—Canada imports 125,147 pounds of tea during the twelve months ending November, which works out at around 4.4 pounds for every man woman and child in the Dominion. But Canada's consumption of tea per capita is a long way behind that of Great Britain. There is an annual consumption per head of about 8 pounds.

Black tea from India is chief among Canada's tea importations.

EXPORT FUR VALUE IS $14,353,570

Montreal Que., Dec. 26.—Furs, dressed and undressed, to the value of $14,353,570 were exported from Canada in the fiscal year 1922, the British market absorbing $12,226,000 worth and the United States most of the rest.

Former Kaiser Spends Xmas Chopping Wood

United Press Dispatch

The Hague, Dec. 26—Reports as to how the Kaiser spent Christmas say he spent part of the day chopping wood and playing with the toys of Hermine's children.

Made Moonshine Without License

Walter Sherman of Parry Sound was arrested $100 and 9 months by Magistrate J. Bradford, of Lindsay, under the Inland Revenue Act. He was also charged with burglary before County Judge Swayze thereand was sentenced to jail for not less than 6 months and not more than one year.

Sherman who temporarily evaded arrest at Coboconk by going to Parry Sound, was convicted of operating a still, stealing the raw materials necessary for the manufacture of home brew.

Mrs. E. ruve, Miss Esther Price Mr. Tom Price also Mr. and Mrs. Arthur Andrews, of Toronto are visiting at the home of Mrs. Gus. Hoig Earl St. for over the holiday.

Old-time "Salts" Enjoy Sail On Quinte, Christmas Day

Belleville sailors were out on house keeper for more than twenty; Quinte Bay Christmas Day, in a sail boat. Does that fact qualify for an entry in the diary book? It should.

On Christmas afternoon, Captain Herb Collins treated the old time "salts" of the Wharf Street Delaware Club to a delightful sail in his staunch craft, the "White Fish Queen."

The crew consisted of the following: Commodore John Gilspell, engineer James Tornell, first mate Fred Swyford, second mate, William Whalen and Purser John Mackenzie. Corporal William Styles was before the mast, and Sergt. B. A. Sanford piloted the good ship with perfect safety.

Lighthouse keeper Matthew Weir had the beacon burning in the harbor lighthouse last night, and according to the statements of his father, J. John Weir, who was former lighthouse keeper for more than twenty years, he has never known the lights to be lighted at such a late hour.

Forty-five years ago Christmas Day the ferry steamer, "Prince Edward" took an excursion party to Macdonnas Park, but Captain Collins' recollection yesterday ever "Father" that record, as he used an open boat.

Likewise at Trenton

Trenton, Dec. 26.—Skipper Captain Watters says that one is excited to know anything up on Christmas Day. Everything was the same as the experience of Mr. Bole, Mr. Wedell, Mr. Waddell took a party of guests on his tug Amelia from the head of quinte as far as Napanee and return. Among the party were W. H. Bell and Mr. W. J. Potts, town treasurer; Gerrard Weaver, J. H. Tinney, W. Gibson, Geo. Shannon of Toronto.

Alley Cat



An "alley cat" won a blue ribbon at the Atlantic Cat Show at the Waldorf Astoria Hotel, New York City. "Snoozer" is the cat's name.

HEIRESS TO BE CANADA'S FIRST ROYAL PRINCESS

Miss Lois Booth of Ottawa Will Wed Prince Erik

ANNOUNCEMENT MADE

Romance Began in Europe Seven Years Ago

Ottawa, Ont., Dec. 26.—The engagement of Miss Lois Frances Booth, grand-daughter of J. R. Booth, Ottawa, multi-millionaire lumberman, to Prince Erik of Denmark, cousin of King George the Fifth, was officially announced yesterday. Miss Booth will have on her marriage the same rank as her husband and is the first Canadian girl to become a royal Princess. Prince Erik is spending the Christmas holidays with the parents of his fiancee, Mr. and Mrs. Fred Booth. The announcement of the engagement was made yesterday in Copenhagen.

Prince Erik Frederik Christian Alexander is the third son of Their Royal Highnesses, Prince and Princess Valdemar of Denmark. The marriage, it is understood, will be held in Copenhagen in June and will be attended by the Bridegroom's father, Prince Valdemar.

Met at Lake; Louise

Miss Booth and Prince Erik met at Lake Louise when she was visiting there seven years ago and it is said that it was a case of love at first sight. Prince Erik owns a ranch near Calgary and is a commissioned ranger and breeder of prize stock. He is 31 years old and is a first cousin of King Christian of Denmark. The dowager Queen Alexandra of England is a sister of Prince Valdemar.

Miss Booth has always been fond of outdoor sports and has represented the Royal Ottawa Golf Club in many of the golf matches with other clubs. She plays a good game of tennis, and is fond of horse-back riding. She is in her early twenties.

ENGINE BREAKS DOWN

When the side rod on C.N.R. engine No. 5558 broke on Monday last at Mallorytown, the passenger train which it was hauling was greatly delayed, as another locomotive had to be secured from Brockville to Brockville to complete the run to this city.

Splendor



Recent despatches from Luxor, Egypt, describe the shrine of Tutankhamen as "overwhelming" in its splendor. Howard Carter, in charge of excavations, is shown here at the drawing board, where he carefully restores all objects before they are removed from the tomb.

CHRISTMAS DANCE PROVES INTERESTING

The special Christmas dance held from 3 until 6 p.m. at the Johnston dancing academy yesterday was a decided success, and there was a splendid crowd present. The Bon Ton orchestra members were at their best and a most enjoyable time resulted.

The academy was suitably decorated with Christmas trees, Christmas bells and other appropriate decorations, and a feature of the dance was the prize competition, which was a special roulette number.

Unsold Christmas Trees Glut Detroit Market

Detroit, Mich. Dec. 23.—Christmas trees were hanging here at 10 cents apiece and at the last hour, giving them away, found themselves with thousands on their hands. It is estimated more than 50,000 unsold trees are left at the curbs in the city. One of the heaviest losers was the veterans of foreign wars organization, which had more than 10,000 unsold trees, it was estimated.

"Sick" Line Up For Christmas Liquor "Scripts" At Calgary

United Press Dispatch

Calgary, Alta., Dec. 26.—As the publishing list of the Province of Alberta demanding prescriptions for liquor is still in force several hundred sick people have been on the Christmas liquor. The line was so big that police were called to keep them in order.

JOHN W. SEELEY

The funeral of the late Mr. John W. Seeley took place from the residence of his son-in-law, Mr. Frank Bell, Bridge street, Wednesday afternoon, Rev. H. Caverley, of Oshawa, conducted the services. The pall-bearers were Messrs T. Wall, R. Elvins, J. Bell, Chas. Chambers, W. Ashley and E. S. Mains. Interment took place at Belleville cemetery. Floral tributes were evidence of sympathy.

CONVICTED ON O.T.A. CHARGE

Two Cobourg men were fined $200 and costs each on Monday after they were charged with breach of the Ontario Temperance Act.

CHRISTMAS REPORT OF BAYSIDE SCHOOL

Following is the list of names of pupils at Bayside Public School in order of merit at the autumn term examinations held recently:

IV Class—George Rush, Harold Bonisteel, Fred Thompson, Blake Mills, Gordon Jeffrey.

Sr. III Class—Russell Bush, Howard Bell, Nellie Donaldie Melvin Donaldson, Clifford Bonisteel, Robert Crawford, Gladys Wheeler, Walter Down.

Jr. III Class—Hazel Down, Clarence Sykes, Fannie Skinner, Donald Rush.

Sr. II Class—Hunt, Gladys Rush, Clara Manner, Helen Jeffrey, Albert Bell, Allan Rush, Gerald Manner, Edna Wheeler, Berths, McGowan.

Jr. II—Clyde Wilson, Mildred Blair, Ruth Boone, Eva Boulton, Clifford Gilmer, Elsie Thompson, Irene Jeffrey, Herb Hebb.

Sr. I—Maude Burke, Chas. McGowan, Margaret Rush.

Jr. Primer—Ruth Crawford, Bessie Mayer, Nathaniel Bell.

Sr. Primer—Ethel Burke, Eva Dalton, Pearlie Dalton, Bernice Wheeler, Frances Thompson.

No. on roll 40. Average attendance 40.

The Tiber Rises!



The famous Tiber River in Italy overflowed its banks during the recent floods and storms that took a toll of approximately 700 lives. Photo shows famous bridge of Nomentaue, near Rome, half submerged.

CELEBRATIONS HERALD RETURN OF VENIZELOS

Believe Premier's Hesitation Was Overcome by Urgent Pleas

TO FORM REPUBLIC

Will Study Political Situation Before Return To Athens

United Press Despatch.

Athens, Dec. 26—Celebrations throughout Greece followed the announcement of Venizelos' impending return. The former Premier's hesitation, fostered by the fears of his bride, are believed to have been overcome by the urgent called invitation signed by 300 deputies.

Paris, Dec. 26—Former Premier Venizelos yesterday promised a delegation of Greek officials sent to Paris by Colonel Plastiras, one of the heads of the Greek Revolutionary Government, to return to Athens to form a republican Government.

Paris, Dec. 25—Ex-Premier Venizelos will return to Greece to answer the call of his countrymen. First, however, he will discuss the political turmoil with a delegation from Athens.

Christmas Services Prove Very Successful

Special Christmas services conducted at St. Thomas' Anglican church on Tuesday were very successful and well attended. Venerable Archdeacon Beamish had charge of each of the three services at 8 a.m., 11 a.m. and the midnight communion services.

There was a full choir for the choral celebrations, and at the midnight service solos were rendered by the men of the choir.

Professor Wheatley presided at the organ and at the midnight service Schubert's "Hymn of the Land of the World" was presented in a most acceptable manner, together with appropriate carols and Christmas hymns.

CHRISTMAS IN JAIL

Unfortunate inmates of the County jail were yesterday provided with an excellent Christmas dinner which was prepared by Mrs. Thos. Ketchabaw, matron of the institution. It is needless to state that the kindness extended was appreciated. The bill of fare was almost as elaborate as that of any modern home.

MIDNIGHT MASS AT ST. MICHAEL'S

Five Hundred Communicants Receive Communion at Service.

Christmas was celebrated at St. Michael's Church with its customary solemnity. Monday at midnight a Mass was celebrated, the music being taken from Mazzo in "F". Before the Mass Miss Bessie Bowen sang in good voice, "Noel". During the offertory Mr. Martin Young, violinist, rendered "Berceuse" from Jocelyn. Mr. Harold Barrett sang "Angels Guide" and Mr. K. Bawden, "Nazareth" also during the Offerty. Another violin selection was a double quartette with Mr. Thomas Barrett taking the solo in "Veni Creator." Miss Gladys Bruce sang "Ave Maria" and Mr. J. Ryan "How Beautiful Name."

The church was crowded and choice were placed in the main aisles at the front, seats were assisted and the right front wheel broken.

Elliott's car was not damaged.

Mr. J. E. Angus of Toronto, formerly of this city, is a visitor here over the holiday.

TWO CARS COLLIDE CHRISTMAS MORN

At 2.10 a.m. Christmas morn, while H. J. Elliott was driving a touring car east on Bridge street, he collided with a Star sedan owned by W. Johnson, which was going south on Front street. The intersection of Front and Bridge streets.

Elliott lost control of his car after striking the Star and went over the sidewalk between the telephone pole the south east corner and the Standard bank, then left the sidewalk and went up the road to Pinnacle street.

Front and rear fenders of the Johnson car were smashed and the right front wheel broken.

Elliott's car was not damaged.

Mr. and Mrs. Angus of Toronto, formerly of this city, is a visitor here over the holiday.

Daily Intelligencer
BAY OF QUINTE'S LEADING NEWS PAPER, BELLEVILLE.

Printed and published every afternoon (except Sunday) at the Intelligencer Building, Belleville, Ont., by The Intelligencer Printing and Publishing Co., Limited.

The Daily Intelligencer has a larger paid circulation than any other daily paper in Kastern or Prince Edward Counties. Its circulation is guaranteed by the Audit Bureau of Circulations. It is the only paper in the city which has the Associated Press franchise for all Canada. It has the largest circulation of any paper in Belleville. It has the best equipment for all departments. It is the best medium for advertising.

TELEPHONE NUMBERS
Advertising and Circulation... 86
Editorial and News... 1346
Nights, Sundays and Holidays
R. R. Brown, Manager... 486
C. W. Wright, Editor... 139

Let there be fairness in things seemingly thorny as things not essentially thorny.—Bacon.

DORMANT TALENTS

If Pericles, Themistokles and Demosthenes or any other of the statesmen statuesque of ancient Greece are looking down upon their descendants in the Hellenic fatherland they must be frequently moved to tears. Greece indeed is a fallen goddess to political unrest and misfortune.

To this end matters, whose burdens often defied the world of art and science to lay on means the home of a decadent people. It was a civilization stated and weakened by success and affluence which fell before the hosts of an illiterate race, established before the birth of Christ, yet the Hellenic character was not destroyed, nor was its national spirit wholly stifled.

In conformity to a natural law the sceptre of power passed to other hands; semi-civilized racial groups and even barbaric tribes were swept into power and during the centuries immediately following the culture of Greece and Rhodes of Rome was unappreciated and hence ignored.

During the Dark Ages Grecian culture lay dormant and an economic situation developed which forced the descendants of this world's greatest rulers, philosophers and law-makers to bury their talents and go into the fields and the market place to seek a livelihood.

As a result Greece to-day is a commercial nation; her sons and daughters in other lands are usually noted for their industry and thrift. Yet frequently in Canada we encounter Greeks who have advanced far in fields of art. They cannot realize their inherent ambitions in their own harassed country and are forced to seek opportunity in foreign lands. Naturally, they are a nation of patriots love of their home land and of great things for which it stands has become a fetish.

Someday Greece will find a cure for her political and economic ills and when she does the performances of those super-geniuses of ancient Greece may be repeated. Just now the nation is in travail, the king has been deposed and a republic is in the making. It is to be hoped that whatever political system is followed will bring peace and progress to the Grecian people.

EDITORIAL NOTES

Have you exchanged your Christmas presents yet?

If the name means anything a Labor Government should serve to better unemployment conditions in Britain.

Henry Ford says he will support President Coolidge for another term. It is hinted that he hopes to secure specific shoals by so doing. Wouldn't it be a joke if Coolidge should refuse?

In view of the opposition to the new Sales Tax and the Opposition to the entire government, Dominion Parliament will open in February under rather unsuspicious circumstances.

The performance in Mexico will soon be completed and then we may expect another offering by the Irish orchestra. Continuous vaudeville is the modern style of the world's stage.

PRESS OPINIONS

MUST BE PREPARED
(Boston Transcript)

If commerce and industry are to be properly served, the railroads of tomorrow must be prepared to do a much larger business than can be done by the railroads of to-day, regardless of the possibility that there will be a great increase in the number of automobiles on the roads, vehicles moving goods and travellers from place to place.

AS THE TWIG IS BENT
(Flint Journal)

Even the Christmas tree childhood the ones and women of to-morrow will buy goods books and read them. It is the habit of many years ago since the child's book was a rarity and the child read what fell in his way. To-day books are the universal gift for youth. Juvenile book has evolved from an ill-bound volume of unsuitable stories to a literary gem well printed, artistically lithographed and luxuriously bound. The modern child's literature is the child mind, imagination and eye.

The books that individuals read are a measure of their intelligence. First, second, third, fourth, fifth and second, it is important that men read books that will give them accurate truths and are applicable to every day problems. Apart from the time they begin to read until the time when they can no longer read or to be read to.

EACH AND TOTHER
(Guelph Mercury)

A manufacturer recently recalls how much the city man is indebted to the farmer during the festive season. Even the Christmas tree comes from the farm; the turkey or the goose, the joint of pork, the meat that makes the bread, the cream and the butter, the eggs and the delicious vegetables. As a matter of fact, without the produce from the farm the city dweller would be in as sour a pickle as could well be imagined.

And the farmer is made happy because the city provides his finest market of the year. Between the two classes of people there should never be the least misunderstanding. With not the other each one would be completely licked. Each of us wish the other a most Merry Christmas and a Happy New Year.

RECOGNITION OF STUDENTS
(Detroit News)

Nevertheless it seems a fault of our system that the man or woman who is destined by nature for a career of study, research and teaching should not receive as much compensation, should not be able to maintain as high a living standard, as those who have fitted themselves for the business world.

The latter find their remuneration fixed by the keen competitive society the former, in most cases, especially if they go into scholastic careers, by a niggardly government not greatly interested in securing the best that can be had. It is only when the importance of first-class teaching and research is duly recognized that the student-brain will come into its just reward.

Music & Drama

SPECTATORS OF "GRUMPY" BOUND TO REMAIN TO FINISH

A substantial reward may be of first to anyone who willfully leave the Griffin's Grumpy tonight, where William DeMille's paramount picture, "Grumpy" is being exhibited, and which is a walk-out proof production. Gareth Hughes is in this picture, with May McAvoy and Conrad Nagel also featured. The story is a heartbreaking comedy and either Mr. Roberts his greatest characterization. "Grumpy" is a picturization of the popular stage play of the same name, by Horace Hodges and a clamorous roguery is delightfully developed.

The minor roles are filled by people in the Griffin's stock company, where William DeMille's paramount picture, Charles Clary, Bobby and Claire Du French.

Clever, and a thrilling western drama are being exhibited on the same programme.

MILTON SILLS AT REGENT IN POWERFUL FILM

A unique and sensational shooting is said on a theme of powerful interest in Metro's "The Forgotten Law," which is being selected for the attraction at the Regent theatre tonight. It is one of the most dramatic stories seen in some time, and it is packed with thrills in a new exciting fashion, and the skill, Enthusiastic audiences everywhere is widely as in its initial showings yesterday.

A cast of exceptional excellence is to be found in the Metro picture. Among the players are Milton Sills, Jack Holt and Clive Rideer—a expert a trio of players as is possible to obtain for this type of story. Mr. Sills enacts the part of Richard Jarvis, a young doctor, whose younger brother, Victor (played by Jack Mulhall) is accused of killing a fellow student. The trails of Victor's distinctions are suffered chiefly by his lovely wife, the character created by Clive Ridgely.

In an original Hy. Mayer Travel-talk a funny Stan Laurel comedy titled "Somphers Africa," and William Fox can in an interesting chapter of "The Last Trail," serial are being published on the same programme.

By The Side Of The Road

SOCIAL AND PERSONAL

SANTA Claus paid his annual visit to Bellevista Monday evening, and renewed acquaintances. Mr. Claus reports that Mrs. Claus is still able to read children's letters without the aid of spectacles, and as for himself he is as round, robust and rollicking as ever. He hasn't changed a bit.

NEWEST INDUSTRY

JUDGING by the number of requests for mamma dolls this year, it should be no trouble to secure employment with Santa Claus in his mamma doll factory. He would make such a kind employer, too.

ASK MOTHER—SHE KNOWS

ANY mother of children at the "mischievous age" will tell you who puts the mus in "Christmas".

Taking His Word For It

"LOVE is not the only thing that makes the world go round," said the man whose hat did not seem to fit him the next morning."

ONE THING IS CERTAIN

It does not appear as though old man 1923 was going to "freeze out", but he is sure to wear out.

THE PRIZE BABY BEEF

We wonder how many sons were served with "veal" when they went home to see "the best friends they had" at Christmas. Note—Friends include father.

Next public holiday—New Year's Day.

BY WAY OF EXPLANATION

As often repeated.

The column is completed.
Other weightier matters require added time.
If you'll pardon us now.
We will make our last hour
A concert a new cocktail of reason and rhyme.

—Office Cat.

The Ultimate Proof

Didford, Maine, Dec. 24.—Wladek Zbyzako, who resents the charge that Didford, Maine, charges that his wife Amelia has subjected him to cruel and unusual treatment, will be given the trial list for the January term of the York County Supreme Court. Mrs. Zbyzako is a little over five feet in height and 200 pounds.

This appears to prove conclusively that the female of the species is more deadly than the male.

MADE IN CANADA
MAGIC BAKING POWDER
CONTAINS NO ALUM

The Letter Book

To the Editor:

Dear Sir—Your readers, no doubt, read the two recent letters written by E. Scott of Montreal, against Church Union. The first attacked the Church Union as a "backward step", a reactionary. This is followed by a worse turn in the disease, and the Union is now said to be a series of "needless". Both articles are full of sentiment, prejudice and stubborn opposition to the Union, and especially a bitterness against and contempt for the leaders of the Union Movement. One can scarcely realize that the mind and pen that speaks through the "Church Record," edited by E. Scott, M.A., D.D., can be the same that can conceive and put in press such extreme contempt for this forward movement, which has been approved by practically all leaders of Christian thought in those communities the Church of Christ was inaugurated, and through the courtesy of the Montreal Witness the contempt is spread abroad.

But let us examine a few of his so-called "objections." The only objection we see in "No. 1" is that of organized divorce, charges that his wife Amelia has subjected him to cruel and abusive treatment. The case is now on the trial list for the January term of the York County Supreme Court. Mrs. Zbyzako is a little over five feet in height and 200 pounds.

This appears to prove conclusively that the female of the species is more deadly than the male.

labor. Neither many a man has been saved from the influence of a godly wife and had been saved from bitterness and opposition by the quiet good sense of that same woman. They are used to changing their name, and do not worry about it as their love goes along with the change. As an elder of our church I have been honored and helped by it, and it is my duty as such to take up so delicate course, but to be faithful to her course, as have promised to do in my ordination service, to cast no reproach on our beloved leaders with whom she chooses of God for his service. It is plainly my duty to my church and to my Master to obey the voice that so plainly speaks to me. To do otherwise and to accuse our courts and leaders of unfairness, and to call in question the act and movement a "tragedy" would to me be a tragedy indeed.

HERBERT McCULLOCH,
Elder.

Brampton, R. R. No. 2
December 19, 1923.

UPLIFT OF HUMANITY

Editor Intelligencer—

Dear Sir—

In these extraordinary times of unrest, in Church, State and even Medicine, as some leading article, it might be of much benefit to the public as well as instructive to direct attention to a few of the theories of the contributors of Medicine-versus Surgery-to the uplift of humanity.

William Osler's Modern Medicine review of Medical History it will be found that the 19th Century Men of Medical Science from Elizabeth' time.

Then at once turning to Harvey (1578-1657) and his re-establishment of The Circulation of the Blood—which immediately opened up the study of Physiology, Histology, etc., the world over, besides stimulating investigation in new fields of experiment by the use of the microscope and microtome as we, the impetus it gave to the study of Bacteriology—leading branch of science.

Harvey's outstanding discovery was an Epoch-making time in the Science of Medicine.

Following the brilliant physician comes Sydenham—1650—termed "The English Hippocrates," who was who differentiated the Exanthemata of the Fevers, Measles, Scarlet, etc., and laid the foundations of diagnoses of the various diseases. Sydenham lived in his heir 100 making possible the classification of the various fevers and diseases to whom the world owes much.

To these illustrious names may be added, Morgagni, 1761 the "Father of Modern Pathological anatomy)— His letters which form a classic on the Seats and Causes of Disease" is in its 18th year. They form the archives of this true Scientist, Surgeon and Physician. His work laid bare a new field of research in the Anatomy of Disease and still occupy a lofty place in the study of Medicine.

Proceeding, Read, about 1720—was a physician of wide learning and Critical attainments, who advocated the study of Mathematics to help the diagnosis of Medicine and was among the branch of Science would clearly illustrate the principles of the Art of quacks.

Boerhaave, Von Haller, 1730, command attention. He had encyclopaedic knowledge and was concerned with Boerhaave of Leiden. He occupied the Chair of Medicine at the University of Gottingen, as physiologist, he stood foremost; His work is still appreciated. Von Haller is the first to investigate the action of medicines on healthy persons.

Passing over many who helped to lay the foundations of law which is our medicine, Hahnemann, 1800, sought out to place his theories in connection with the administration of Medicine, and made Homeopathy a cult in the Science of Medicine.

The advance of Medicine now turn to Bichat, 1800, and Laennec, 1800. To the former it says the Anatomy of Tissues is the basis of the study of the various areas of the body, while to the latter it is due the invention of the stethoscope, the combining of these two gave to Medicine a new field of investigation. Clinical Diagnosis, which points the way to the discovery of disease, marked advance, a marvellous gain in the sequence of Medical Science.

Then came a galaxy of Clinicians who wrote their names across the pages of history.

Bell, 1835, in heart and kidney diseases is still quoted for work done Bright, 1836, in the study of the brain and the resolution of a warring makes a wider horizon for Medicine and Surgery, and he has illustrious predecessors. Bright's disease remains for ever.

Addison, 1860, whose study and research in Anaemia, Pernicious, together with his essays on the rubric of the human skin, Addison's disease at the present time.

Graves, 1843, 1846, delved in to the nervous system and brought to light Spinal Chord degeneration, affections of the heart.

Bernhard (Claude), 1850, a physiologist of note, he did original work especially on the Pancreas, but then he was a man of vision.

Helmholtz, 1860, a Scientist and Physicist made the great discovery Nerve Cells in the Ganglia, marking a distinct step in advance. Modern Optometrists-Strides have been made since Helmholtz's time, more remain to be done.

Jenner, 1811 to 1880, given to observation, was a visit in the cattle world any individual to whom the Medical Science owes more than they to us you, (Pasteur).

Now while these great events loom up high, distance lends enchant but we overlooked. What suffering they have allayed and prevented, what lives they have brought to thousands in every land cannot be told. Sir Wylie Mortey and Simpson- the world is debtor, for he panaces of suffering; and progress is still marked by more modern forms of anaesthetics.

This letter is all too long, nevertheless, Banking of Insulin came into current the civilized world by his recent discovery, lending lustre to Medicine, to Canada, and to the world. Diabetics has been attacked.

Sir, much remains to be said about

Again pressing of. Pasteur, 1882 to 1898, a man, who moved mountains in the realm of Medicine. This renowned scientist gave to the world and Medicine in particular, the Science of etcetrology, a complete and new departure in the cause, diagnosis, and treatment of diseases. A treasure house in civilization.

The great Lord Lister writes: "Pasteur's visit in the cattle world any individual to whom the Medical Science owes more than they to us you, (Pasteur).

Now while these great events loom up high, distance lends enchant but we overlooked. What suffering they have allayed and prevented, what lives they have brought to thousands in every land cannot be told. Sir Wylie Mortey and Simpson- the world is debtor, for he panaces of suffering; and progress is still marked by more modern forms of anaesthetics.

This letter is all too long, nevertheless, Banking of Insulin came into current the civilized world by his recent discovery, lending lustre to Medicine, to Canada, and to the world. Diabetics has been attacked.

Sir, much remains to be said about

the progressive study of Medicine, yet it is hoped some light has been shed on the benefactions of mankind- it is international knowing no boundaries.

Medicine has added much to the comfort and safety of our enlightenment to the cause and treatment of disease, to the alleviation of suffering, to the cleansing of nations from fatal miasma, thus any other branch of Science within or without the pale of Medicine.

Medicine has abundantly contributed to the progress whatever therapy may have accomplished.

Now in all candor, the duty of the hour is plain, one thing only, teamwork. An honorable understanding for services rendered, where medicine and surgery are called into action.

May such obtain throughout the profession here and everywhere.

To alone, let there be no quarrel. Let there be no indictment.

The Royal Colleges within the Empire are adequate Stand fast.

Yours truly,
Thos. Wickett,
Hamilton, Ont.

December 18th, 1923.

Ladies! Darken Your Gray Hair

Use Grandma's Sage Tea and Sulphur Recipe and Nobody Will Know.

The use of Sage and Sulphur to restore their faded, gray hair is grandmother's way, and she was a busy hair beautifully dark glossy and attractive. Whenever her hair took on that dreaded look of streaked appearance, this simple mixture was applied with such a mild effect.

But keeping it busy is many an up-to-date housewife by asking at the drug store for a bottle of "Wyeth's Sage and Sulphur Compound," you will get this famous old preparation, improved by the addition of other ingredients, which can be depended upon to restore natural color and beauty to the hair.

Wellknown druggists say it darkens the hair so naturally and evenly that nobody can tell it has been applied. It is also splendid for those who like a brush with it, and draw this through their hair, taking one small at a time. By morning the gray hair disappears, and after another application or two, it becomes beautifully natural gloss.

BETTY COMPSON AND CONWAY TEARLE HERE TOMORROW

The Rustic of Hell's Hinges" with Betty Compson, Conway Tearle are featured will be on view at Griffin's tomorrow, Friday and Saturday, with the usual matinee on Saturday.

In addition to being published in book form, this Cosmo Hamilton story has been as a serial story in the current popularity. It is full of romance and possesses a unique quality which has made the feminine reading public so concerned.

Cyril Chadwick, Anna Q. Nilsson, Theodore Wilby, Charles Stevenson and Snub Pollard are included in the supporting cast.

Harold Lloyd leaves a funny Juvenile Movie-ed comedy. The British News Reels, "Gaumont Graphic" and Ruth Roland in a new chapter of Father Tragedy" serial "The Timber Queen" are featured for exhibition on the same programme.

THRILLS IN "THE LEOPARDESS"

A severe storm at sea with one of its most beautiful yachts ever on the ocean, the picture of the journey of the owners, is but one of the many thrilling scenes in the Paramount picture, Bralyn's Paramount white's It is known to the English reader for three days, with the usual mastery, daily.

This is an intensely dramatic picture in which Lucille Mies Brady is in the stellar role with a splendid cast including Edward Langford, Monte Lagne and Charles Kent.

Two good comedies and Pathe News and a Burton Holmes travel picture complete the same programme.

The Letter Box

To the Editor:

Dear Sir—Your readers, no doubt, read the two recent letters written by E. Scott of Montreal, against Church Union. The first attacked the Church Union as a "backward step", a reactionary. This is followed by a worse turn in the disease, and the Union is now said to be a series of "needless". Both articles are full of sentiment, prejudice and stubborn opposition to the Union, and especially a bitterness against and contempt for the leaders of the Union Movement. One can scarcely realize that the mind and pen that speaks through the "Church Record," edited by E. Scott, M.A., D.D., can be the same that can conceive and put in press such extreme contempt for this forward movement, which has been approved by practically all leaders of Christian thought in those communities the Church of Christ was inaugurated, and through the courtesy of the Montreal Witness the contempt is spread abroad.

But let us examine a few of his so-called "objections." The only objection we see in "No. 1" is that of organized divorce, charges that his wife Amelia has subjected him to cruel and abusive treatment. The case is now on the trial list for the January term of the York County Supreme Court. Mrs. Zbyzako is a little over five feet in height and 200 pounds.

This appears to prove conclusively that the female of the species is more deadly than the male.

SINCLAIR'S
COATS at Reduced Prices
With the Coat season scarcely begun, we are offering all our Winter Coats at marked reductions. There are many to choose from in the newest of the season's styles. All much reduced from regular prices. Come and see them.

Sweaters
—are the friendliest sort of garments, they are so warm and pretty one can't help becoming attached to one. Bright colorings in plain or brushed weaves are shown in great variety. Cardigans, Chappy Coats and Tuxedo styles are all included at $4.50 to $15.00.

Worsted Hose
Fine wool worsted Hose in all sizes for girls or boys. Black only in a good quality. Specially priced at 50c. pair.

Motoring Rugs
Do you drive your car in Winter? If so you will need one of these Warm Wool Eiderdown Rugs. They are shown in a good range of plaids, full size at $8.00 each.

FOWNES WOOLEN GLOVES
Very smart and new are these Woolen Gloves, and they will keep your hands warm too. Some plain in style, others in fringed gauntlet. Beautiful qualities 85c. to $1.50 pair.

Under Wear
Boys' and Girls heavy fleeced Underwear. Vests and Drawers in good warm quality at 85c. Combinations $1.50.

SINCLAIR'S

Did You Get a Cheque for Christmas?
If so and you want to put it to good use, why not get a fur coat with it. We have some good Raccoon coats and Muskrat coats which are well made and serviceable as well as reasonable in price.
Come in and see what we have, you will not be urged to buy.

DELANEY
Belleville's Only Exclusive Furrier
17 Campbell Street
Phone 737 Opp. Y. M. C. A.

Dickinson and Walbank
(Members Montreal Stock Exchange)
No account too small to receive our careful attention
Branch Office—Bank of Commerce Building, Phone 1381.
Branch Office Trenton
T. Kelly Dickinson J. Y. K. Walbank W. McLea Walbank.

IMLAH & ARMSTRONG
MANAGERS
BELLEVILLE BURIAL COMPANY
UNDERTAKERS
14 Campbell St.
Next to Y.M.C.A.
Joseph W. Imlah M. P. Armstrong
PHONE DAY OR NIGHT 774
New Motor Equipment—Private Funeral Parlors in Connection.
Our Motto "BETTER WORK AND BETTER SERVICE"

ESTABLISHED 1870 **S. A. HYMAN & CO.** MAKERS OF FINE FURS

JANUARY FUR SALE NOW ON!

20 to 50 Per Cent. Off

The continued mild weather has left us with thousands of dollars worth of dependable furs, all of which are included in this sale

Every Fur Coat - Every Fur Article Must Go No Reserve

Avail yourself of the opportunity of purchasing Furs at Cost and Less Than Cost of Manufacture

S. A. Hyman & Co.

Furs Repaired and Restyled at Lowest Prices

Honor Roll

POINT ANNE SCHOOL

Senior Room

Senior IV—Ella Warner, Allen Mercier, Irene Stenton, Marjorette Storr, Florence Akey, Jay Murphy, Bessie Hart, Kenneth Haines, Keitha MacDonald, Pearl Tenney.

Junior IV—Mary Palmer, Clarke Shaw, Earl MacDonald, Orval Abrams, Senior III—Gertrude Gunnour, Jay Orr, Lewis Rowberry, Kuretta Jury, Phyllis Pearl, Michael Whalen, Laura Juby, Dora Orr, A. Wilson.

Junior III—Barbara MacDonald, Winnifred Whalen, Gertrude Simmons, Grace Abrams, Marjorie Marchant, Margaret Cassidy, Leonard MacDonald, Winnifred Sheppard, Laura Parks, Eldon Wells, Dorothy Howsmans, Austin Braut, Earl Wilson, Earl Yates, Jean Fleming, Ethel Braut, James Seiss, George Kachonoski, Andrew Bennett, Orville Landry.

Intermediate Room

Sr. II—Evank Lukick, (H), Julia McNab (H), Grace Sheppard, Charles Menzie, Willard Braut, Mary Collins, Vivian Dooking, Gertrude Abbott, Vincent MacDonald, Nellie Braut.

Jr. II—Margaret Akey (H), Margaret MacDonald (H), Barbara Kemp, Ray Dafoe, Charlie Bennett, Gilbert Thompson, Elsie MacDonald, Lizzie McGarry, Winnifred Sero, Nina Parks, Bernard Bennett, Vera Soles, Rita Vincent, Annie Clark.

Sr. I—Emma Dafoe (H), Mike Katchmoski (H), Billy Shynaysiyun, Madeline Wellick, Russel Hill, George McIlwain, Hazel Palmer, Sterling Hill, Hollis Akey, Mary Smith, Willard Murphy, Robert Cummings, Maurice Gilmore, Zeta Thompson, Daisy MacDonald, Clara Belden, Gerald Gilbaily, Bernice Abrams, Mary Lewis, Gladys Thompson, Fred Clark, Annie Noyes (A).

Vera E. Meyers, Teacher.

Junior Room

Jr. I—Percy Claus, Alex Sero, Agnes Winkler, Arthur Whitehead, Jim Juby, Ethel Thompson, Peter Lewis, Elma MacDonald, Phoebe Sero, Florence Doreen, Olive Noyes, Bernice Brant, Pauley Kalyanisky, Albert Green.

Sr. Primer—

Mary Carack, Ada Hull, Wesley Cummings, Elmer Juby, Clifford Braut, Carl Lewis, Edna Akey, Mary Murdock, Leonard Braut, Carmen Noyes, Margaret MacGarry, Edward Boxtner, Myrtle Sero, Joseph Sero.

Jr. Primer A—Martha Stewart, Clarke Fraser, Edna McConnell, Herbie Bennett, Jean McIlwain, John Carack, Russel Dafoe, Mike Garnish, Jessie Bennett, Muriel Cairns, Violet Doreen, Ruby Haines, Helen Whitehead, Harold Parks, Hazel Kemp, Jack Baxter, Gertrude Kemp, Richard Smith, Alvah Vincent, Helen Campbell, Robert MacGarry.

Jr. Primer B—Freda Smith, Rose Akey, Jack McNabb, Cecil Shaw, Mabel Sero, Arthur Dafoe, Annie May Yates, Elizabeth Chilvers, Vera McIlwain, Margaret Bennett, Elsie MacGarry, Emma Thompson.

Edna M. Wallace, Teacher.

This is Great age for Women Says Leader In Prophecy

By FRANK A. CLARVOE.

(United Press Staff Correspondent)

Berkeley, Cal., Dec. 24.—(United Press)—Man's contempt for the emancipated woman has revolutionized the feminine intellect in the last hundred years, according to Miss Mary T. Messer of the Extension Department of the University of California.

"Man at last has come to feel contempt for the brainless condition of the 18th century type of feminine mind," declared Miss Messer, "a condition which he himself created by too much protection.

"Men no longer will run seven city block to escape a woman who knows as much or more than they do; instead they scorn that woman who cannot take an intelligent part in modern discussions."

Miss Messer, who has delved through a long period of research into the mind of modern woman to see how it got that way, holds that modern woman is the most intellectual bit of femininity, generally speaking, since Adam and Eve first discussed economics outside the Garden of Eden. The woman of the 18th century reached the lowest intellectual level, she declared.

"Man long ago assumed world leadership and gave woman protection for her service," continued Miss Messer. "He gained control of her actions and directed her thoughts into channels where she would be kept subordinate to his dominance.

Blames the Men

"He told women it was unsafe and unwomanly to interest herself intellectually in world affairs, or to assert herself in certain directions. Woman therefore abstained from doing these things because of man's superiority.'

"There always have been exceptions to this rule, women who have made men respect them for their common sense, and who were not afraid of a mouse. Now the whole mind is getting to be the exception, particularly where opportunities are presented for their development.

"Women have demonstrated that if given a chance they can compete with men intellectually and do many things formerly regarded as entirely masculine brain work.

"This modern protest against masculine dominance has in a certain phase resolved itself into a spiritual explanation of divorce—woman's resentment of paternal household domination.

"Gradually a readjustment of the home will remove this sort of thing as a reason for divorce, because men, as well as women, are beginning to adjust themselves.

Feeling Our Way

"The end is not in sight, and only the future can determine where the control of the home will lie, who will authority. We are only feeling our way now, and there needs must be some confusion as a result.

Woman's chief task still is the home, although many women are faring afield on missions of their own, many of them married women, necessitating corresponding adjustments.

"But woman's intellectual development need never jeopardize the home, if she is allowed a reasonable opportunity to exercise her newfound talent. Suppression may cause wreckage however."

"This is a wonderful age for women, with opportunities for every one to rise and develop in different ways, and work out more original places for themselves in society, equal to those held by men.

"Woman will never cease to love, family ties even in the absorption of new interests, but she will be served; there must be adjustments, and until these are worked out, look for a certain amount of disruption of home life with consequent domestic wreckage in the divorce courts."

Try Sulphur On An Eczema Skin

Costs Little and Overcomes Trouble Almost Over Night

Any breaking out of the skin, even so fiery, itching eczema, can be quickly overcome by applying Mentho-Sulphur, declares a noted skin specialist. Because of its germ destroying properties, this sulphur preparation instantly brings ease from skin irritation, soothes and heals the eczema right up and leaves the skin clear and smooth.

It seldom fails to relieve the torment without delay. Sufferers from skin trouble should obtain a small jar of Rowles Mentho-Sulphur from any good druggist and see it like cold cream.

TOO LATE.

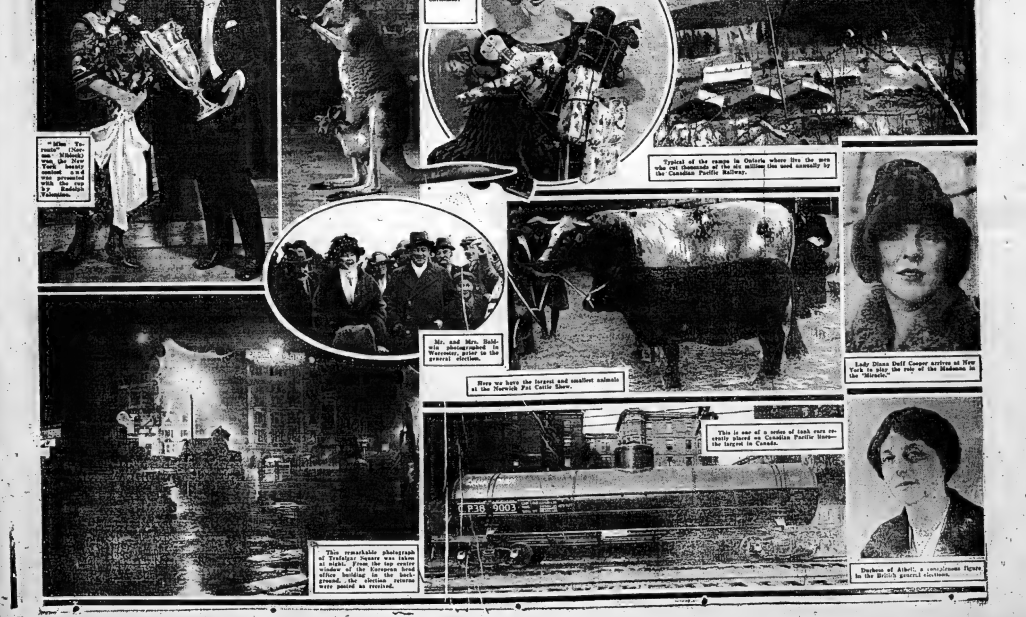
"What did Miss Gayley say when you asked her to marry you?" asked his friend.

"Said she'd be a stepmother to me. She has already accepted my dad," sighed the son of the grass widower.

MORE PRACTICAL.

The Convalescent—Did you have my brown suit cleaned and pressed while I was in the hospital?

His Wife—No. I had your black suit fixed up. I thought that would do better in case anything should happen.



City and District

NON-SUPPORT CHARGE

Mrs. Elgia Berry, age 20, who resides near Corbyville, charged her husband, Patrick Berry, age 70, of the same place, before Magistrate Mason this morning with non-support. The case was laid over until tomorrow morning.

FINED ON O. T. A. CHARGES

Before Magistrate H. B. Bedford, of Deseronto, on Monday, James Pine was fined $100 and costs and Archie McGuire $200 and costs for breach of the Ontario Temperance Act.

To-morrow morning before Magistrate Mason, Alex Fox will answer to a charge of assault preferred by Edward Davey, Camelton Road.

BORN

LOUNSBERRY—In Belleville General Hospital, Dec. 25, to Mr. and Mrs. O. A. Lounsberry, 54 Moira St. E., a son.

DIED

SHEFFIELD—In Plainfield on Tuesday, December 25th, 1923, Rachael Sheffield, relict of the late William Henry Sheffield, aged 76 years, 3 months.

The funeral will take place from her late residence, A. E. Sheffield, Plainfield, to-morrow, Thursday, at 1.30 p.m. Services at Plainfield Methodist church, at 2 o'clock. Interment, Victoria Cemetery.

HASLIP—Died in Detroit, Mrs. Thos. Haslip (formerly of this city). The body will arrive to-morrow (Thursday) noon.

Funeral will take place from the G.T.R. station upon arrival of train from Detroit. Interment Belleville cemetery.



Use for cuts, burns, sores and wounds. Prevents infection. Cleanses and heals.

Vaseline
Reg. U.S. Pat. Off.
CARBOLATED
PETROLEUM JELLY
CHESEBROUGH MANUFACTURING COMPANY (Consolidated)
1880 Chabot Ave. Montreal

Better Eyesight
Is A Gift Supreme
For Yourself or Others

Let us tell you about our plan to supply glasses as a Xmas gift.

Make it an optical Xmas and insure happiness for the New Year.

We would like you to see our stock of Feld Glasses, Binoculars and Eversharp Pencils.

Edward's Eyesight Specialists

262 1-2 Front St., Belleville

Phone 1326w.

GRIFFIN'S
To-morrow, Fri. & Sat.
MATINEE SAT. 2.30



BETTY COMPSON
& Conway Tearle
IN
"THE RUSTLE OF SILK"

A magnificent picturization of Cosmo Hamilton's novel Betty Compson in her greatest role.

You'll never guess the sweeping, stirring climax in this beautiful story of glorious, unrivalled love.

Mermaid Comedy—Gaumont Graphic—Ruth Roland in "Tigher Queen".

R-E-G-E-N-T
To-morrow Fri. & Sat.
Matinee Daily 2-30
ALICE BRADY
—in—
"THE LEOPARDESS"
2 Comedies—Pathe News

It may be lack of charm that accounts for old maids, but more frequently it is lack of enterprise.



OBSEQUIES

WILLIAM FREDERICK FORD

The funeral took place on Christmas afternoon of William Frederick ("Billy") Ford, son of Henry James Ford and Annie Mae Ford, of Tweed, who passed away last Sunday at the Toronto General Hospital, after an operation for appendicitis. The funeral took place from the residence of his grandparents, Mr. and Mrs. William Hasleip, Victoria avenue.

Rev. A. L. Geen, grand-uncle of deceased, was the officiating clergyman, assisted by Rev. George Marshall.

Beautiful floral tributes and a large attendance of sorrowing relatives and friends marked the love for one of the brightest, merriest, most unselfish and most lovable little lads that ever brought sunshine to this earth.

RACHAEL SHEFFIELD

Mrs. Rachael Sheffield, widow of the late William Henry Sheffield passed away at Plainfield on Christmas Day. Deceased whose maiden name was Mc-Rachael Cannon was born in this locality where she had resided all her life. She was in her 77th year. Mrs. Sheffield had been for many years a member of the Methodist Church. Her husband predeceased her some time ago. Two sons survive, namely, A. E., of Plainfield, and M. E., of Camden, Ont.; brother, George Cannon, of Vancouver, B. C.; living also two sisters, Mrs. Peter Belmar, of Rose city, Mich., and Mrs. Allen Parks, of Toledo, Ohio.

MRS. THOMAS HASLIP

There passed away at 10-15 Monday evening at her late home, Detroit, Mich., in the person of Mrs. Thomas Haslip, wife of Thomas Haslip who was proprietor of the Albion Hotel here for 14 years, a lady who was much respected and held in the highest esteem by all those who were fortunate enough to have known her.

The late Mrs. Haslip was born in Hastings County and was a resident here all her life with the exception of the past three years which were spent in Detroit. In religion, deceased was an Anglican, being a member of Christ Church.

Besides her sorrowing husband, Mrs. Haslip is survived by one son, David Haslip, proprietor of the Moon Hotel, Madoc, Ont., also four daughters, Mrs. C. Hollins, Toronto; Mrs. R. J. Pratt, Toronto; Mrs. N. Rusly, Detroit, Mich. and Mrs. G. Kline, also of Detroit. Four brothers survive. They are David Bowley, Petersboro, Samuel and Thomas of Belleville, George of Toronto and William and John Bowler who resides in the West.

The funeral will take place tomorrow on the arrival of the 12-15 train from Detroit to Belleville cemetery.

The Mayfield Family



Here are photos of Earle B. Mayfield, senator from Texas, and his family. Above, Mr. and Mrs. Mayfield. Inset left, Horace Mayfield, and right, Earle, Jr., sons of the senator. Mayfield's seat in the Senate is to be contested. Photos taken in Washington, D.C.

Drink Water To Help Wash Out Kidney Poison

If Your Back Hurts or Bladder Bothers You, Begin Taking Salts

When your kidneys hurt and your back feels sore don't get scared and

poisoned to load your stomach with a lot of drugs that excite the kidneys and irritate the entire urinary tract. Keep your kidneys clean like you keep your bowels clean, by flushing them with mild, harmless salts which helps to remove the body's urination waste and stimulate them to their normal activity. The function of the kidneys is to filter the blood. In 24 hours they strain from it 500 grains of acid and waste, so we can readily understand the vital importance of keeping the kidneys active.

Drink lots of good water—you can't drink too much; also get from any pharmacist about four ounces of Jad Salts; take a tablespoonful in a glass of water before breakfast each morning for a few days and your kidneys may then act fine. This famous salts is made from the acid of grapes and lemon juice, combined with lithia, and has been used for years to help clean and stimulate clogged kidneys; also to neutralize the acids in the system so they are no longer a source of irritation, thus often relieving bladder weakness.

Jad Salts is inexpensive; can not injure; makes a delightful effervescent lithia-water drink, which every one should take now and then to help keep thier kidneys clean and active. Try this also keep up the water drinking, and no doubt you will wonder what became of your kidney trouble and backache. By all means have your physician examine your kidneys at least twice a year.

If some men were able to make money as easily as they make trouble their wealth would soon be come ter...nsome.



Manufactured by Imperial Tobacco Company of Canada Limited

We Have Reduced the Prices on all Ladie's COATS

If you want to buy a strictly up-to-date Coat at a price that is considerably less than regular price come and see us.

Ladies' Coats, in Velour and Burberry styles, some fur trimmed. Reg. $18|50 to $21.50, on sale at $15.95.

Ladies' Coats, in Velour, fur trimmed, Burberry styles, reg. $25.00 and $29.50, on sale at $19.95.

Ladies' Coats in Bolivia Cloth, Duvetyne, fur trimmed, reg. $35.00 and $37.50, on sale at $24.95.

EARLE & COOK COMPANY

Laura Secord Candy

Many of you who enjoyed the delicious wholesomeness of Laura Secord Candies after your Christmas dinner would like a box for New Year's for yourself, or for some friend who should have been remembered at Christmas.

Dozens were disappointed by not having an order with us in advance last week, so kindly call or phone your order in by Thursday evening for New Year's delivery.

There are many imitation, but only one Laura Secord as proven by our tremendous sale of them for Christmas.

Boxes of one to ten pounds at 60c. a pound.

DOLAN The Druggist
PHONE 138

Very Special BARGAINS

In Boys' Jerseys and Sweaters FOR CHRISTMAS

We have hundreds of Boy's Jerseys and Sweaters worth reg. up to $3.00 each, all placed on two large tables for easy sale.

Come and look them over as this is a real bargain.

Your Choice only $1.50

Oak Hall

ADVERTISE IN THE INTELLIGENCER

Belleville Memorial Project

I hereby offer the following suggestions regarding a memorial to the soldiers, sailors and nurses of Belleville, living and dead, who served in the Great War.

Style .....

.....

Site .....

Expenditure .....

.....

.....

.

EVERY SPORT AT A GLANCE

Latest Sporting News

HERE, THERE AND EVERYWHERE

BASEBALL HAD GOOD MONEY YEAR IN '23

New York, Dec. 22 (United Press).—Arrival of the predicted and, patiently awaited "million dollar" world's series was, without doubt, the big event of 1923 baseball.

Records for attendance and receipts at the post-season battles between the major league pennant winners were made possible by the opening of the auxiliary event of record for the year.

With a capacity of 74,000 and a plan of construction which will permit its extension so that it will accommodate 100,000 when the need requires, the Yankee Stadium is the finest baseball structure in the world.

Another victory by the New York Giants and the Yankees in the pennant races and their subsequent participation in the world's series removed novel features for the season, although the two teams made a new record by staging the series between themselves for the third successive time.

Considering that the Giants were almost unanimously picked to beat the Yankees in the series, the feat of the American League champions in winning the world's championship might have been a surprise. The success of the Yankees also made a new record in that it was the first time that the world's championship had been won by a New York American League team.

Many new minor records were made by the playing field during the minor and major league seasons, but sensational performances, such as were provided when Babe Ruth was running wild several years ago, were missing.

Babe Ruth did not make a new slugging record, but the all-round improvement of baseball's greatest player was perhaps the biggest feature of the season and aroused the most interest.

Ruth lived up to his promise to retire down and play baseball. He completed his term of taking the batting championship of the American League from Harry Heilmann, the Detroit star. He finished in a tie for first place in batting in runs. He made a new record for the number of passes received during a season. He was third in base running and he was the best fielder in the league.

To make his comeback all the more serious, the Bab had the honor of being named as the most valuable player in the American League by the largest vote possible. His election was unanimous.

It was Ruth's willingness to subordinate his own interests to those of the team that was largely responsible for the victory of the Yankees in the American League pennant race and in the world's series.

One of the biggest disappointments of the season resulted from the disabilities which made it necessary for George Ruhle, the Yankees' ball player, to remain out of the game all season.

Disabled with eye trouble, Ruhle could not even put into a uniform and he didn't make an attempt to play all season. Without him the Yankees Browns were wrecked before the season started. Ruhle was appointed manager of the St. Louis club at the end of the season, but it is doubtful that he will ever be able to play again.

Prosperity was enjoyed generally all through the major and minor leagues. Many teams made money for the first time in several years.

Release of high priced players from the minors to deliver during the season caused general discussion throughout the year and it came to be accepted generally among wise baseball men that the major league magnates will not be as extravagant in the future.

Of all fancy priced league stars who came up to the big league, only Willie Kamm, the $160,000 White Sox third baseman, delivered.

Jimmy O'Connell, the $75,000 outfielder, was a big disappointment with the Giants. O'Connell, however, was not well all season and there is every reason to believe that he will come through eventually.

The National League ran almost as evenly according to form and the final standings published in precisely the same manner that the experts predicted before the season started.

The Chicago White Sox were a big disappointment in the American League and the Cleveland Indians turned out to be the big surprise of the year. The Detroit Tigers started poorly, but they finished strong and landed in second place. The Philadelphia Athletics looked like a real mid-season, but they bit the bottom from there to the finish.

Retirement of Kid Gleason as manager of the White Sox and the release of Dottie Bush as manager of the Washington Senators after he had landed the team in the first division caused the greatest surprise.

The purchase of the Boston Red Sox by a syndicate, with Bobby Quinn former business manager of the Browns, as president, and the sale of the Boston Braves to a syndicate headed by Christy Mathewson were also events of importance.

The inter-collegiate season was a great success. Observers noted a marked improvement of the game as played by the college stars.

Yale, coached by Joe Ward, the former Cleveland pitcher and outfielder, won the inter-collegiate championship.

He was not moved by chivalry,
Nor moved the hands of worry—
He offered her his street car seat
To keep her off his corn.

KNOTTY, LEE HAS QUIT THE LEAFS

Mention Bill O'Hara For-mer Toronto Player as Possible Successor

Toronto, Dec. 26.—"Knotty" Lee, who has been business manager of the Toronto Baseball Club for years, has resigned. He has two offers from Chicago clubs, but has not yet announced which one he will accept.

Bill O'Hara, the former Toronto player and well-known local boy, is being mentioned in some quarters as Lee's successor.

Differences arising between Lee and Manager Dan Howley of the Leafs is believed to have been the cause of the resignation. Lee, it is rumored, will join Baltimore Orioles, and assist the ing of the International League; Jack Dunn.

BOWLERS WIN LAST LEAGUE GAME

The final game of the Y Ladies Bowling League was played early Saturday morning. It was a local fought battle all the way with the winner in doubt up until the last ball wended its way down the alleys. The Bowlers were winners by fortyone points forty of which they gained in the last game. It is noteworthy that Mrs. Lewis and Miss Fox the respective team leaders were tied with a total score of 1412 in either case.

BOWLERS			
Mrs. Gross	146	126	141—413
Miss MacLean	109	116	77—302
Mrs. Chadwick	161	106	89—356
Miss Hunt	103	94	84—281
Miss McKeown	135	118	111—414
			1766

INTELLIGENCER			
Miss Ford	150	121	92—413
Mrs. Rice	101	109	102—312
Mrs. Brown	107	99	116—322
Miss Fox	124	92	106—322
Miss Daly	103	98	75—276
			1752

SIKI AND TAYLOR HAVE XMAS BOX

Siki Who is Out of Condition, Roughly Handled by Opponent

Philadelphia, Pa., Dec. 26.—Jack Taylor, Omaha, Neb., negro heavyweight, was given the decision over Battling Siki, the Senegalese, in a ten-round bout Christmas Day.

Siki, who apparently was not in the best of condition, forced the fighting in the first five rounds, and there were numerous mix-ups in which wicked punches were exchanged. Then Siki's lack of condition began to tell and he was forced to hold frequently during the remainder of the contest. When Siki started to slow up, Taylor took the offensive, hitting the Senegalese heavy hard and often. At the end of the fight one of Siki's eyes closed and blood was flowing from his mouth and nose. Taylor weighed 186 and Siki 177½.

In the semi-wind-up, Lew "Kid" Lewis of Bridgeport, Conn., won the judge's decision over Pedro Campo, Filipino, in a hard ten-round bout.

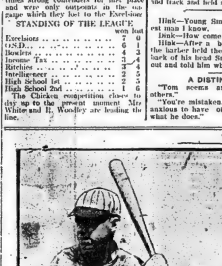
LADIES COMPLETE BOWLING LEAGUE

The following is the standing of the Ladies League which finished up with the Bowlet-Intell. game. The Excelsiors although hard pressed on a number of occasions established a record of no losers throughout the league. The Ontario School for the Deaf were at all times among contenders for first place and were only outpoints in the season which they lost to the Excelsiors.

STANDING OF THE LEAGUE

	won	lost
Excelsiors	7	0
O.S.D.	6	1
Bowlets	4	3
Bowne Tea	3	4
Ritelites	3	4
Intelligencer	2	5
High School Jet	2	5
High School Red	1	6

The Chicken competition closes today up to the present moment Mrs White and H. Woodley are heading the line.



OUTFIELDER FRANK GILHOOLEY

Formerly fo the New York Yankees and the Boston Red Sox, will wear a Toronto uniform in the International League next season.



MISS KATHLEEN McRAE

Of Toronto is hailed at a coming champion of lady speed skaters.



Lou Marsh Bereaved, Father Dies Suddenly

Toronto, Dec. 26.—Sympathy is extended to Lou E. Marsh, the well-known sporting critic, and his immediate relatives, in the sudden death of his father, Mr. Harry Marsh, yesterday morning at 12 Adams Avenue. The deceased, who passed away quietly, was in his seventy-first year. In his younger days he was a well-known athlete—quite recently wrestling champion of his county and a ball player of some renown in his part of the country. In the years advanced he never allowed his enthusiasm for sports to wane and was a regular attendant at Rugby, hockey and track and field sports.

Hink—Young Smivers is the bravest man I know.
Bink—How come?
Hink—After a bum hair cut and the barber held the mirror up to the back of his head Smivers smiled him out and told him what he thought.

A DISTINCTION.

"Tom scorns nothing to please others."

"You're mistaken. He is only anxious to have others pleased with what he does."



LORD BURGLEY,

Wearing the colors of Cambridge, is shown taking part in the hurdle relay race in the recent event between Oxford and Cambridge, won by the former University.

Find Ancient Tomb.

A tomb, believed to be about 3,000 years old, has been discovered at Castertine, four miles from Bournemouth, according to the Stonehaven correspondent of the London Daily News.

While James Scott was digging in a field his spade struck a large stone slab. He continued digging and exposed to view three layers of stones.

He sent for Rev. Mr. Fraser, of Glanestf, an antiquarian. With assistance the large stones were removed, and a grave was revealed containing the skeleton a full-grown man, lying on his left side, with no earthenware food urn beside him.

Mr. Fraser expressed the belief that the remains belonged to the Bronze Age, and might possibly be 3,000 years old. The greater part of the urn is in a good state of preservation.

Had Peculiar Nicknames.

Sir Matthew Wood, who in 1823 was a staunch supporter of the then happy Queen Caroline, was for a considerable time known as "Alderside Wisdom," and nearly all the wits of the time made him the butt of their attacks. Being at one time reproached with having ill-advised the queen, he diffidently admitted that his conduct might not be "absolute wisdom." He had the unusual honor of being twice lord mayor of London, shortly after her accession. Queen Victoria created him a baronet, in acknowledgment, it is said, of his liberality in making large money advances to her father, the Duke of Kent, when greatly distressed by debts and hunted by creditors.

The First Mausoleum.

The first structure of the sort that one designates as a mausoleum was built by the love of a woman, in the remote and dim past, Queen Artemisia of Caria, so deeply mourned her husband, King Mausolus, when he died that she spent a great deal of treasure in building a splendid tomb over his remains. The memorial structure was named after the king whom it commemorated—Mausolus. In the Latin language the word was modified to mausoleum, and the English language borrowed it directly from the Latin.

British Women on Railroads.

Nearly 20,000 women are employed by the railways of the United Kingdom. Of this total the majority, of course, are employed in clerical work. A considerable number, however, are engaged in work not usually done by women. Nearly 100 are employed as laborers and a thousand more are classed as "mechanics and artisans." There are women signalmen, station-masters, foremen, licensed, engine cleaners, oilers and greasers, and at least one who is engaged in the dangerous and arduous work of a shunter.

Aliens In London.

Among aliens in London, Russians, with 29,765, are most numerous, closely followed by Poles with 26,822. French are a bad third with 11,104, and Germans only 8,748.

Every Battery Trouble Can be Corrected Here
Winter Storage of Your Battery
Complete Radio Sets or any parts
Quinte Battery SERVICE STATION
4-6 Dundas St. Belleville

SANTAL MIDY
Sold by Druggists
CATARRH of the BLADDER
Safe, Painless
Each Capsule Bears the Name MIDY
Beware of Imitations

BARNEY GOOGLE AND SPARK PLUG—Barney Turns Kidnapper



—By Billy de Beck

OF INTEREST to WOMEN

SOCIAL and PERSONAL

Mr. W. S. Alford of Hamilton and Mr. R. L. Alford of Toronto, have been visiting their parents Mr. and Mrs. Wm. Alford, Church street, during the Christmas holidays.

Mrs. Alec A. Keller, Mr. and Mrs. Osborne H. Seale, of Bayview, Dundas street, left the city to-day to spend a vacation, the guests of Rev. and Mrs. T. A. Seale, Ivanhoe.

Mr. and Mrs. Robert Wallace and daughter Ruby, of Lindsay, spent the Christmas holidays with Mrs. Wallace's sister, Mrs. R. E. Snell, Charles street.

Rev. Dr. McKenzie, pastor of St. Paul's Church, Cobourg, is the guest of his sister, Mrs. W. W. Boyce, Victoria avenue.

Miss F. Embury of this city spent Christmas day at Lindsay with her aunt, Mrs. Mark Embury.

Mr. Ed. Ridley of Montreal spent Christmas Day in the city with relatives.

Mr. Don Thrasher of Watertown, N.Y., is visiting at his home, Grove street.

Mrs. M. J. Moran and Mrs. F. C. Kahnitz of Canandaigua, N.Y., are spending the Christmas holidays with their sister, Mrs. Martin Wims, Gordon street.

Miss Chrissie Turney of Rochester, N.Y., is spending the holidays at her home, Coleman street.

Mr. and Mrs. Percy Gillespie and daughter, of Toronto, are spending their Christmas holidays at the home of Mrs. Gillespie, 11 Harvey street.

Mr. Frank Dolan of Port Arthur is the guest of his mother, Mrs. F. Dolan, Church street.

Mr. and Mrs. Jimmy Freeman, Miss Miss Burns and Mr. Thomas Burns of Oshawa, spent Christmas with Mr. and Mrs. John Thomas, Church street.

Miss Violet Rowson of Belleville spent the yuletide under the parental roof at Port Hope.

Mr. Gordon Robertson of Osgoode Hall, Toronto, is spending the holidays with his parents, Queen street.

Mr. Raymond Scott of Oshawa was the guest of his parents, Pinnacle street, over the holiday.

Mr. James Mullins of Chatham, spent Christmas at his home in this city.

Mr. Sam Curry of Watertown, N.Y., is spending the holidays with his mother, Foster Avenue.

Mr. and Mrs. "Mac" Waters of Toronto, are the guests of Mr. and Mrs. D. M. Waters, Mount Pleasant road.

Mrs. W. M. McGie and Jessie are spending the Christmas holiday in Lindsay.

Miss Jessie Hay, Forin St., is spending the holiday in Toronto.

Mr. James Mullins of Chatham is home on his Christmas holidays.

Ald. R. J. E. Graham and Mrs. Graham and children spent Christmas at the home of Mrs. Graham's father, Napanee.

Mrs. G. A. Morton, Victoria Ave., left to-day for Hamilton where she will spend the holiday with her parents, Mr. and Mrs. E. Miles.

Miss Bessie Ashley is spending a few days in Toronto visiting friends.

Mr. Hugh Rogers, of Kitchener, is the guest of his parents, Foster Ave.

Mr. John Anderson spent the Christmas holidays at his home in Peterboro.

Mr. F. Dimsford, of the Bank of Commerce here spent Christmas holiday at his home in Peterboro.

Inspector Fred Hughes and Mrs. Hughes, of Toronto, spent Christmas in the city with friends.

NR
TO-NIGHT
Tomorrow Alright
NR aids Constipation and to the relief of Indigestion, Biliousness and Sick Headache. Used for over 50 years
Nature's Remedy
NATURE'S REMEDY (NR TABLETS)
Chips off the Old Block
NR JUNIORS—
Little NRs
for children over 12 years. Made of NATURE'S Ingredients. Mild but positive laxative action.
SOLD BY YOUR DRUGGIST

MODERN WOMAN MUST KEEP SEX CHARM, SAYS ENGLISH WRITER

London, (By mail to United Press).—"If one were able to obtain a personal interview with Dame Nature, and were to ask: "Who is the greatest person who ever lived?" she would reply as did Napoleon on a similar occasion:

"The one who had the most children."

This was the statement of Mrs. Elizabeth Murrey Shepherd, editor of the five Universal History of Women in a signed story in The London Sunday Express, in discussing "Frankness—and Sex Charm." Mrs. Shepherd continued:

"Has woman turned her back on sex and matrimony? Has she renounced her throne in inspiring love? Has her greatest influence been exhausted in her new-found liberty and emancipation? Does the gift of sex-interest? Does intelligence and knowledge and freedom remove the attraction of mystery? Is sex passion dying out of human nature? Has sex charm left women?

Charm Her Business

"Woman would be most foolish not to resolve to retain charm. It is a business, her strategy of life; that she has been losing, or discarding her charm, many acknowledge and lament. There are several classes of this perverted female. One is the class of short-skirted, bob-haired, cigarette-smoking girl who shares men's sports with him to such an extent at she even wears his clothes.

"Another is the sex-less author who revels in men by the "goodfellow" and women. The final style of frank woman flourished during the war and after. She was doing war work. Now she refuses to discard the loose manners which the epoch allowed, and we have to endure her, along with other mutilated survivors of the last unpleasantness. No wonder old maids are increasing.

"The second type of frank woman is the one who has turned all the secrets of life, which formerly women used to discuss even with men, and trots them out into full view in conversation.

"I will remember the shocks that American women have received at the frank discussion of child-birth and animal functions by foreign women in the presence of men. Names were spoken without a tremor which our grandmothers would have put on a veil to look up in the dictionary.

The Real Triangle

"But that does not play the utmost possible farce—the condition which torture has placed in our way—that sex must be attracted by sex, i.e., can be drawn only by feminine charm. Man, though more than a match for woman, is a natural polygamist, recalls unattractive women, finds no real pleasure in meeting that the only might be of an ardent, happy nature. The eternal triangle, is not the two women and one man, or the two men and one woman but father, mother and child. And woman, in that little, charmed circle known as home, finds there all that life holds of happiness and peace. She sits in the front room and the last to discard it. She will be the last to discard it.

"But she must not, as well as be inconsiderate—as in the case of the specialization of cold business efficiency. We must restore to romance, the sentiment of the world. Are other things growing over her? Have men evolved the great civilising political and business institutions? Then it is one who has given us the frank unsexed woman.

"Let us attack the problem. Recover your charm. Send out and call back sex, and to people with life with boost, because their points have been shorn. Be not too selfish as to abandon a weapon that makes all lives easy."

Help for Baby
SCOTT'S EMULSION
Builds Strong Bones

A Rainy State.

From the women's point of view, the province of Persia, in southwest Norway, is in one respect the least desirable place of residence in the world. It rains there 209 days in the year, and, owing to the moisture of the climate, hair will not stay in curl.

Best to Face Danger.

It is better to meet danger than to wait for it. He that is on a lee shore, and foresees a hurricane, stands out to sea, and encounters a storm to avoid a shipwreck.—Colton.

PAZO OINTMENT
Get Two Trial Boxes
PAZO OINTMENT is a Guaranteed Remedy for all forms of Piles.
Try your druggist $1.20 for two boxes of PAZO OINTMENT. When you have used them, if not entirely satisfied with the results obtained, we will send $1.20 to your druggist and request him to hand it to you.
We prefer to handle this through the druggist because his customers are usually his friends and will be honest with him.
PARIS MEDICINE COMPANY
179 Spadina Ave., Toronto, Canada

Miss Irene Lynch, of Watertown, N. Y., is visiting the home of her fiance, Mr. and Mrs. J. Lynch, Church St.

Mr. Norman Edwards, Optometrist, visiting relatives at Hamilton and Toronto.

Miss Daisy Petrie spent the Christmas holidays with her parents, Mr. and Mrs. Robert Petrie, 28 Canifton Road, returning to Toronto this morning.

Mr. James Lapum spent the holiday with his parents at Centreville.

Mr. A. Bibbe, of Napanee, was the guest of his parents for Christmas.

Mr. and Mrs. L. Mason were visitors at Smith Falls over the holiday.

Miss Helen L. Moore has returned to Toronto after being the guest of her parents, Mr. and Mrs. C. B. Moore, Grove street.

To Look Young
is a valuable asset to women in business, social and private life. Nothing helps so much as a good digestion. Poor elimination causes one to look sickly and faded.
BEECHAM'S PILLS
sweeten the stomach, stimulate the liver, promote elimination. This helps purify the blood, improve the complexion, bring the rose back to the cheeks. To look and to feel young—Beecham's Pills
Will Help You
Sold Everywhere in Canada.
Largest Sale of any Medicine in the World.

EXCUSED!

A man who discovered that he was standing on a woman's train had the presence of mind to remark:—

"Though I may not have the power to draw an angel from above, I have pinned one to the earth."

She excused him.

ASPIRIN
Say "Bayer" and Insist!
BAYER
Genuine
Unless you see the name "Bayer" on package or on tablets you are not getting the genuine Bayer product proved safe by millions and prescribed by physicians over twenty-three years for:
Colds
Toothache
Earache
Neuralgia
Headache
Lumbago
Rheumatism
Pain, Pain
Accept "Bayer Tablets of Aspirin" only. Each unbroken package contains proper directions. Handy boxes of twelve tablets cost few cents. Druggists also sell bottles of 24 and 100. Aspirin is the trade mark (registered in Canada) of Bayer Manufacture of Monoaceticacidester of Salicylicacid. While it is well known that Aspirin means Bayer manufacture, to assist the public against imitations, the Tablets of Bayer Company will be stamped with their general trade mark, the "Bayer Cross."

Chinese



Miss Grace Zia of Shanghai, a student at Wellesley College, Mass., has been chosen as a delegate to attend a convention of church workers soon to be held in Indianapolis to discuss religious and social problems.

Red Pepper For Colds In Chest
Ease your tight aching chest. Stop the pain. Break up the congestion. Feel a bad cold loosen up in just a minute.
"Red Pepper Rub" is the cold remedy that brings quick relief. It is almost sure yet and it certainly seems to end the tightness and drive the congested and soreness right out.
Nothing has such concentrated, penetrating heat as red pepper, and when heat penetrates right down into colds, congestion aching muscles and sore, stiff joints relief comes at once.
The moment you apply Red Pepper Rub you feel the tingling heat. In three minutes the congested spot is warmed through and through. When you use any form of a cold, remember to have stiff neck or sore muscles, just get a jar of Rowles Red Pepper Rub, made from red peppers, at any drug store. You will have the quickest relief known.

THE PARSON O'DUMFORD

"See there now," he muttered. "What, oo' Tommy, is that thou?" he cried, as old friend and fellow-workman, who had in the darkness missed Daisy, ran up.

"Did'st see Daisy flanks?" he cried.

"Yea I see her. She's gone down the street like a flash o' lightning."

"Oh, no she must have gone to the works," cried Tom.

"Then she's gone all round town to get to 'em," said Harry.

"Come and see first," cried Tom, and the two men ran toward the gates.

"What time were it to be, lads" whispered Harry.

"I don't know" said Tom hoarsely; "they've kept that to their sens."

"Eh, me! Joe Banks is going to do it, isn't he?

"Yes, you; but come along quick."

They reached the gate, but there was no sign of Daisy Banks; all was closed and to all appearances the place had been opened for days.

"There I telled ye so," growled Harry, "she didn't come this ways at all. She's gone home."

"How long would it takes us to go?" whispered Tom, who now began to think it possible that Daisy had gone to warn's of her father.

"Get down there! It's less than 20 minutes, lad, and we've replied Harry; "come along."

So on they went, and once more and then looked down the side alley, but all was still.

"If she has been here, she can't have stayed," he said to himself. "Here, quick Harry, come on, and we may find Joe Banks, too."

"And if we do, what then" growled the hammer-man.

"We must stop him—hold him—tie his hands—get to stay him fro' doing the job."

"I'm wi' ye, lad," said Harry; "he'll say thanks to us, if I get a good grip o him he won't want no hands."

The two men started off at a run, and as they disappeared Daisy crept out of the opposite doorway where she had been crouching down, and then tried the gates.

All fast, and she dare not ring the bell, but stood listening for a moment or two, and then ran swiftly along the wall, down the side alley to the door that admitted to the counting house—the alley where her interview with Richard Gilcrie had been interrupted by the coming of Tom Podmore.

She reached the door nd tried the handle, giving it a push, when, to her great joy she found it to yield and with up to the pitch of daring anything by her in the darkness, she stepped into the dark entry, the door swinging to behind her, and she heard it catch.

Then for a few minutes she stood still, holding her hand to her heart, which was beating furiously. At last, finding that she was not, she felt her way along the wall to the counting-house door, looking in to find all still and dark, and then she cried in a low voice, "Father—Mr. Richard—are you here?"

No response, and she went to the door leading into the yard, to find it wide open and all without in the great place perfectly still and dark, while the great heaps of old metal and curiously shaped molds and patterns could just be made out in the gloom.

A strange feeling of fear oppressed her, but she fought it back bravely, and went on, avoiding the rough masses in the path, and going straight to the chief door in the great works.

The place was perfectly familiar to her; for she had as a child often been brought her father's dinner, and been taken to see the engine, furnaces and machinery, with the other wierd-looking pieces of machinery which in those days had to her young eyes a menacing aspect, and seemed as if they were the chief denizens of the little body that crept so cautiously along.

Entering the place thus, bravely, she went on through the darkness, with outstretched hands, calling softly again and again the name of Richard Gilcrie or her father. Several times, in spite of her precautions, she struck herself violently against pieces of metal that lay about, or came in contact with machinery or brickwork; but she forgot the pain in the quickness of the thrust till she had convinced herself that no one could be on the basement floor.

Then, seeking the steps, she proceeded to the floor above reaching it as her whisper from time to time as she went on between the benches, and came to the little window that looked down on the alley, which had offered Bim Dixie a means of entry when the hands were destroyed.

No one on this floor; and with a shiver, begotten of cold and dread she proceeded to the steps leading to the next floor, which she searched in turn, ending by going to the third—a repetition of those below.

"There is no one here," she said to herself at last; "unless he is asleep," and she went on, and now, with the chilly feeling growing stronger at each moment, she took her way amongst the benches and wood-work of this place, which was the pattern shop, and reached the top of the stairs, but one she passed; and then, not satisfied, feeling that this was the most likely place for a man to be in hiding, she went over this upper floor again.

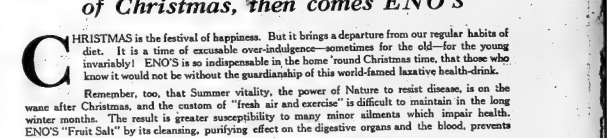
As she searched, the clock at the church struck eleven, and its tones sent a thrill through her, they sounded so solemn; but directly after, with the tears falling fast, as the old clock set both bright on happy recollections of the past, she began to descend; but was not half way down before she heard footsteps, and her name pronounced in an eager whisper:

"Daisy—Daisy!"

She stopped short trembling with dread, it was Richard Gilcrie, the man who had such influence over her, and whom she had told herself that she loved so well, but this feeling of fear that she had suffered now could not be; love for him was over, and in a moment her late seclusion she had learned to look upon the young man's visit as a boon. His mother's words to her had taken root, and she had decided that his intentions toward her had only been to make her the plaything of the hour of his fleeting liking; and the girl's face flushed, and her teeth were set, as once again she asked herself why she had been so weak and vain as to believe this man.

(To be Continued.)

THE CHILDRENS COUGH REMEDY
MINTINE
Minine Limited, Toronto, Ont.



After the Feasts and Excitements of Christmas, then comes ENO's

CHRISTMAS is the festival of happiness. But it brings a departure from our regular habits of diet. It is a time of excusable over-indulgence—sometimes for the ill-use of the young invariably! ENO'S is so indispensable in the home 'round Christmas time, that those who know it would not be without the guardianship of this world-famed laxative health-drink.

Remember, too, that Summer vitality, the power of Nature to resist disease, is on the wane after Christmas, and the custom of "fresh air and exercise" is difficult to maintain in the long winter months. The result is greater susceptibility to many minor ailments which impair health. ENO'S "Fruit Salt" by its cleansing, purifying effect on the digestive organs and the blood, prevents these disorders.

To guard the health of your family this winter—establish in your household the custom of starting the day right with

ENO'S "FRUIT SALT" TRADE MARK

Druggists everywhere sell Eno's "Fruit Salt" in TWO sizes

HANDY SIZE
Ideal for travelling, office use, club locker, etc.

HOUSEHOLD SIZE
More suitable for regular family use.

Sales representative for North America HAROLD F. RITCHIE & CO. LTD. 10-18 McCaul St., Toronto

Prepared only by J. C. ENO Limited London, England



Watch the Want Ads. Daily and learn how to Buy and Sell to the Very Best Advantage

THE MARKET REPORTS

GRAIN

Manitoba wheat—No. 1 Northern, barley, 72c to 73c.

Manitoba Oats—No. 2 C. W. not quoted; No. 3 C.W., 45¾c. 1 feed 42. 2 feed 39c. Extra No. 1 feed 42. Nominal, 2c to 3c.

Barley—Malting, 67c to 68c.

Buckwheat, 80 to 82c.

Rye—No. 2, 72c to 74c.

Manitoba flour—First patent, $6.10, Toronto; second patent, $5.60.

Flour—Ontario, $4.60, in jute bags. Montreal: $4.60, Toronto; $4.25 basis, seaboard.

Bran—No. 2, ample, $1.30 to 1.35.

Hay—Extra No. 2 timothy, car lots $13, track, Toronto; No. 2, $14.50; No. 3, $13.50, medium, $11 to $12.

Straw—Car lots $6.

TORONTO LIVE STOCK

Butchers, choice	to 6 25	to 6 75
do. good	" 5 75	6 00
do. medium	" 5 25	5 50
do. common	" 3 50	3 00
Baby beeves	" 6 00	6 50
Cows, fat, choice	" 3 50	3 75
do. medium	" 2 50	3 00
do. canners and cutters	1 25	2 50
Bulls, butcher, good	" 3 00	3 50
do. Common	" 2 00	2 50
Feeding steers, good	" 4 50	5 00
Stockers	" 3 50	4 00
Calves, choice	" 11 00	12 00
do. medium	" 7 50	9 00
do. common	" 4 00	6 00
Milch cows	" 60 00	100 00
Springers	" 60 00	100 00
Sheep, choice	" 5 50	6 50
do. heavy	" 4 00	5 00
do. yearlings	" 8 00	9 00
Lambs, ewes and wethers	9 00	10 50
Bucks	" 8 50	9 50
Comeon	" 6 00	7 50

Hogs—Quotations, fed and watered basis, fed " 8 40

do. f.o.b. " 7 90

do. to farmer, bid " 7 40

TREAT ALFALFA SEED

Nitro Culture Inoculation Will Give Good Results.

When to Apply the Culture—What it Means to a Crop—Sowing Alsatin Alone in July—How to Kill Field Bindweed.

(Contributed by Ontario Department of Agriculture, Toronto.)

To get the best returns from the alfalfa crop the alfalfa seed should be inoculated a few hours before sowing with the alfalfa nitro culture.

When inoculated seed is sown the bacteria which constitute the culture are in position to enter the young roots of the alfalfa as they develop. On entering the roots the bacteria multiply and produce the characteristic nodules (little swellings) on the roots. The alfalfa plant has no bacteria when growing in the roots is to enable the plant to utilize the atmospheric nitrogen as a source of nitrogen food supply. No plants other than the legumes, (i.e., alfalfa, clovers, peas and beans) can do this, and these plants cannot do it without the light bacteria being present in the roots. Therefore alfalfa and legumes are necessary for the different species of legumes.

What the Culture Means to a Crop.

Inoculation of alfalfa seed results in the difference between a good, vigorous, growthy crop and a poor, spindly crop. Alfalfa seed culture (nitro (price 50c.) may be obtained on application to the Bacteriological Department of the Ontario Agricultural College, Guelph.

Extract from a letter received from Mr. Charles Comeau, Comox, British Columbia:

"The inoculated portion of my alfalfa crop has flourished exceedingly and is standing out prominently, completely crowding out the weeds, and showing up splendidly. The part not inoculated is patchy, has a sickly, weak appearance, and the few plants left were small and very pale. In fact, I have never thought of them up. I may say that about the middle of July I sowed a piece of alfalfa adjoining the above, but forgot and not inoculate. Their plots this spring, although showing a little, quite plainly, the contrast—weeds with a few sickly alfalfa plants left."

Sowing Alsatin Alone on Summer Fallow in July.

In experiments conducted at the Agricultural College, Guelph, it has been found that excellent results have been obtained from sowing alfalfa alone on a summer fallow in the month of July. When sown at that time on a moist soil, germination is rapid, and the plants are established to make a good growth before winter. There is not apt to be a prolonged drouth after July. By this method, weeds are unable to produce seed in the autumn and the alfalfa gets an excellent opportunity to get well established.—D. H. Jones, O.A. College, Guelph.

Control of Rhizoctonia or Black Scurf of Potatoes.

Experiments have been conducted for four years with the object of determining how much of the scurf or rhizoctonia can be reduced by selecting tubers free from the sclerotes or black lumps on the sclerotia, and if treating them with corrosive sublimate, or with other strengths of corrosive sublimate, and short immersion, gives the best results, in the control of the disease. From results of these experiments we recommend immersion of seed tubers before they are cut in corrective sublimate of a strength of one part by weight of corrosive sublimate to 1,000 parts by weight of water for two hours. This treatment also controls potato scab.—E. S. Hewitt, O. A. College, Guelph.

Featherless Hens.

Hens may lose their neck feathers from a variety of causes. Either mites, chance in feed, or individual cussedness may cause feathers to be removed from the neck. If caused by a shortage of fed you can rectify this condition. If it is a case of feather pulling this may be overcome by giving the bird something else a little more animal protein in the ration. If it is a case of mites you should purchase an ointment consisting of five parts of vaseline and one part of oil of caraway. This material should be thoroughly rubbed on the parts affected. This treatment should be repeated in three or four days until the mites have disappeared.

Farm credits are not a national cure-all. Credit can help only the man who is making money, or has good chance to make money in the immediate future.

CROPPING AND SOILS

Effect on Soil Properties of Growing Field Crops.

Varied Root Systems of Plants—Grass and Delicate Feeders—Nitrogen-Gathering Crops—Importance of Humus—Banking and Ploughing.

(Contributed by Ontario Department of Agriculture, Toronto.)

The effect which the various field crops have on the physical and chemical properties of the soil is very different. An understanding of the peculiarities of the common farm crops and soils is very necessary to the man on the land in order that he understand and realize the advantages in rotating the grain, grass and cultivated crops.

Crops Vary Greatly in Root System.

In considering the common crops with regard to their growth, effect on physical texture of the soils and supply of available plant food in the soil, we must give attention to the following groups of crops:—(1) Deep rooted crops; (2) Shallow rooted crops; (3) Gross feeding crops; (4) Delicate feeding crops; (5) Nitrogen-gathering crops; (6) Soil improving crops; (7) Humus destroying crops. Shallow and deep rooted crops are best illustrated by comparing the root systems of wheat and alfalfa. When as a deep rooted plant exerts as entirely different influence on the physical condition of the soil than does the alfalfa, which with its long tap root system. Continuous cropping with wheat, barley or oats, on a field will develop a hard pan condition just beneath the furrow slice. For best results prevent the absorption and storage of moisture and consequently crop production. In contrast to the shallow rooted crops, alfalfa tends to place the effect on the soil of the deep rooted plants, such as alfalfa, all clover and even the grasses, and set the open porous moisture and air holding conditions which are established made by three tap rooted plants.

Grows vs. Delicate Feeding Plants.

Gross and delicate feeding crops can be illustrated by comparing timothy with barley or oats. The corn plant by means of its strong root system can fairly under more severe conditions than can the barley or oats plant with their tender root systems. The strong root system of the corn plant enables it to take up plant food to a greater extent than the weaker types of crop feeders, hence we see corn, potatoes and similar gross feeding crops do not do very well. The gross feeding plant usually leaves the soil in better physical condition than the delicate feeding types, and for that reason should precede them in the rotation. Delicate feeding means a big, strong, vigorous root system, which can only be appreciated by examining the entire root of the plant. Roots do not grow out of the same plant beneath the surface of the soil as there is above, but since it is more difficult to see that part below the surface we do not realize the necessity of applying vegetable matter that is out of bulk and plays such a large part in keeping the soil in good physical condition.

The Nitrogen-Gathering Crops.

Nitrogen-gathering crops are grasslike seed bearers as the clovers and beans. All such are very valuable since they add to the fertility of the soil nitrogen, and make possible the assimilation of nitrogen from the atmosphere over each acre of land which is available to the legume bacteria that have the ability to assimilate it. The bacteria which are parasitic on the legume plant roots live in symbiotic colonies assimilating nitrogen for their own development, and at the same time supplying this very essential element to the growing plant. The legume or nitrogen-gathering crops have a double value as soil improvers in that they supply humus and are also nitrogen-gatherers. For these two very good reasons a liberal rotation should favor legume crops.

The Importance of Humus.

Organic matter during its process of decay is the soil is called humus. Every farm boy that has handled a plow knows the ease with which the plow can be handled in soils containing a large amount of decayed vegetable matter in contrast with the hard soils of hilltops where the organic matter has been washed away. Humus is a very valuable because its presence maintains the moisture supply and the ease with which the soil may be worked. It is a valuable aid to crop producers, but not to the same extent as the most valuable humus the legumes: Red clover, sweet clover, alfalfa, vetches, peas and soy beans. These legume crops are known as humus producers in contrast to corn, wheat, oats, potatoes, which are known as humus destroyers. Way grow humus destroying crops to the extent that we do, soon deterioration has given us so abundantly the legumes—nitrogen that will improve the physical conditions and increase the plant food supply.—L. Stevens, Dept. of Extension, O.A.C., Guelph.

Banking and Farming.

I would like to put every farmer in a bank for a while and every banker on a farm for a while. The farmer and the banker have never known enough about the ins and outs of each other's job. It is going to be a main task of the American Bankers' Association to bridge this gap."—J. H. Puelicher, President American Bankers' Association.

It is necessary to have strong cows of large capacity, because the efficiency of a dairy cow depends on the amount that she will eat above her maintenance requirements and, therefore daily profits.

ADVERTISE IN THE INTELLIGENCER

CLASSIFIED ADVERTISING

For Sale

FOR SALE—WALNUT BED—Spring and mattress, never been used, Mirror wardrobe piano case and stool, small oak table. Apply Box S Intelligencer. 821,tf.d

FOR SALE OR RENT—10 ACRE FARM in Township of Hillier, 7 room house, new pig pen, bank barn 42 x 62, silo, 2 miles from Wellington, 1 mile from school. Will sell with Live stock and Implements if desired. Apply Box 1, Wellington. 12-d

FOR SALE, A NEW GERHARD Heintzman Piano, in walnut case, a bargain for quick buyer. Will sell at reduced price. Apply Mrs. Sharpe, 70 Hillside St., or Phone 792. 774-d.tf

FOR SALE—ALL KINDS OF DRY WOOD and coal. Apply Mrs. Lane, Green Lane, James St. Phone 1332. 11-d.w

FOR SALE—CAR OF AMERICAN FENCE, 26 inches high, 8 inch lock. Apply Box 19 Front St. 1-d.w

FOR SALE—DRY HARDWOOD AND SOFT wood. Other qualities as well. Apply to Mr. Clifford, Phone 1332. 1-d.w

COLUMBIA 2" PHONOGRAPH, MAHOGANY case, with 24 selections, never opened. H. W. Harrett, 42 Dundas Street East, Belleville. Phone 1. 1-d.w

FOR SALE—CHAP HEN, COOP AND YARD, sells at sensing. Offers limited. Apply 19 Victoria. 1-d.w

FOR SALE—A NUMBER OF SCHOOL seats at No. 4 schoolhouse, Tyrconnell Township. Apply to Jas. Ketcheson, Phone 1926-2-d

FOR SALE—No. 8 BUCTON ST. FRAME dwelling, six rooms, with cellar and basement, hot air furnace, electric power and lights, hard and soft water, in good condition; two lots with fruit trees and shrubbery. Apply Belleville Lovering. 1926-2-d

Wanted

BABY SLEIGH WANTED. SPARE TIME Home, representing music publishers; attractive proposition. Publishers, Dept. 1, Box 1, Toronto. 1-d.w

New Year Cards and Booklets at GEEN'S DRUG STORE

How to Knit Jewed.

Get on the field just as soon as the soil is in good tilth in the spring. Cultivation. Do not give the bindweed a chance to get a start. Keep it down by cultivation. If the field is in sod, plough it well and do not be content to plough it shallow. Then as soon as possible follow again this spring. Cultivate every week or ten days. If the field is cultivated with broad points, that will cut all the stuff over, but it will not disturb the ground without bringing the bindweed roots to the surface to wither. Continue cultivation until the 24th of July, and then sow the field plant thickly in hills 42 inches apart each way so as to make it a cultivable both ways. As soon as the corn is up, cultivate it with a shallow cultivator every two weeks, oftener if possible. Just before the corn is in full joint run the stalks and cultivate every ten days or a week with the broad-shared cultivator. It is very important to cultivate again as soon after the corn is cut as possible, so that the bindweed will have no chance to get started into growth.

The last thing in the fall run up a ridge with the plow and let it stand over winter. The frost in all probability will help to break down resistance in the cradication. The following spring level the hillside with the broad-shared cultivator as soon as the ground is fit to work, and then frequently enough to prevent the bindweed from showing through the ground, until the first or middle of June. Then put potatoes in rows (Dwarf Essex variety) or turnips, in rows 28 to 30 inches apart, and in the rate of about 1½ pounds per acre. Cultivate the potatoes as before every week or ten days until it occupies all the room, and then cultivate further cultivation impossible. If the bindweed should get started in the rows, hoe it out as completely as possible. This, however, should not be necessary. The bindweed eradication has been frequent and thorough. This plan requires three years to complete, but it is worth doing.—J. E. Howitt, O. A. C., Guelph.

Line-Breeding.

Line-breeding consists in following a single line down, breeding a sire to his own daughters, and such only closely related individuals as brother to sister, cousin to cousin, etc. In breeding along a certain line. The object is to fix in the line the tendencies any defects in the blood of the family to which it belongs. Remember that it intensifies any good traits as well as bad ones, the bad traits can be minimized, while the good are preserved and made more prominent, line, or inbreeding, is a valuable means of improvement, if proper restrictions are not made, however, it is also dangerous and must be used in breeding will got the upper hand and spoil the progeny of herd-header and line-breeding is practiced by skilful breeders, and is one of the chief means of securing improvement in a flock or herd.

More farm machinery is put on the junk pile by neglect than by use.

"Bliss Sky" Law.

The "Bliss Sky" Law in the Sale of Shares Act, was declared ultra vires of the Dominion Parliament, by a judgment rendered by the Provincial Court of Appeal. Three rulings agreed that the Dominion Act could not interfered with the status and powers of companies under Dominion charters and thus clashed with the authority of the Federal Parliament. These judgments were concurred in by the other two members of the Provincial Appeal Court. By this judgment, the "blue sky" legislation of three others, Alberta, Manitoba and Ontario, is affected as the four provincial statutes are on the same plane. It is stated in the Attorney-General's department said that the case will be carried direct by appeal to the Supreme Court of Canada.

To Let

FOR RENT—FURNISHED HOUSE, all modern conveniences, including garage, close to business section. Apply for terms etc., Apply to B. Box 92, Foot-Ames Phone 1227. 178-d.tf.

TO LET—HOUSE ON 89 CHURCH ST., all conveniences. Apply Mrs. Adgie, Corner Bridge St. and St. Charles St. Phone 1-d.w

TO RENT OR FOR SALE—LARGE HOUSE and garage, 3 acres land and orchard, Dundas highway, side Belleville and Trenton. Suitable for milk business, 1,000 birds. 250 choice laying strain can now be purchased. Further particulars at 313 Front St., Belleville. 830-tf

TO RENT—7 ROOMED HOUSE ON COR. Bridge and Church Sts., apply Mrs. Caldwell. 10-tf.d

TO LET—HOUSE CORNER OF ANN AND Forin Sts. All conveniences. Apply Dodd's Bread Store. 10-tf

TO RENT—The dwelling residence now occupied by Mr. T. W. Collister, 180 Bridge St. Possession 1st Dec. 15th. Would enter into flats for right party. Apply on premises. Apply C. Scotchbury, 312 Front St. 829-tf

TO LET—HOUSE No. 111 CANIFTON Road, Apply to C. E. Cox, or 'Phone 19 Bridge St. Phone 889. Apply Dan Doyle 243 Front St. 811

LOST

LOST—HOSPITAL CLASS PIN (NURSE) name on back. Finder please leave at this office, Reward. 1926-2-d

LOST—MONDAY NIGHT, BETWEEN Charles St. South and Quinte Hotel, brown fur collarette. Suitable reward. Finder leave at this office. 1926-1-d

BUSINESS LOCALS

NOTICE

We are opening our new store on Front St. (formerly Canadian Cafe) Thursday, Dec. 27th, with a full line of navel oranges and a fresh line from Fruit Growers Express. In order to draw the attention of the public that our Front Street Store will be your headquarters for fruits, etc., wholesale orders will be taken care of at Factory. Buy your nuts and nuts from Domenico's Stores, we will give you the best satisfaction.

S. DOMENICO
Phone 520, 82 Bridge St.
Belleville, Ont.

SPECIAL AUCTION SALE

$1500 Grocery stock, slightly damaged by fire, to be sold by auction by Jas. H. Burns, to be sold on Thursday, December 27th, at one o'clock, at Hewlett's new second door south of Bridge St. Rear entrance. Jas. H. J. Fisher, Auctioneer 183-tf

Foot Specialist
DR. N. D. FOOTE
SURGEON CHIROPODIST
Hours
Tuesday—11—12 a.m., 1—5.30.
6—9 p.m.
Wed.—9.30—12 a.m., 1—5 p.m.
Phone For Appointment

AUCTION SALE

Household auction at 52 Church St., City, on Friday, Dec. 28th, at 10 o'clock, Terms Cash. Geo. O. Tice Auctioneer. Phone 364. 1926-2-d

WE MAKE A SPECIALTY OF Hudson Seal and Persian Lamb JACKETS
We guarantee our goods, and sell at lowest possible prices

Miss M. Hayes
Show Rooms
Over Sinclair's Store

TRADE-MARK
BLATCHFORD'S FILL-THE-BASKET EGG MASH
10 lbs. 25 lbs. 100-lb. Bags.
Findlay & Philbin
329 Front Street. Phone 812

REASONABLE QUESTION

"Pa," inquired his strictly up-to-the-minute offspring, playing with his radio set, "what's the wave-length for Santa Claus?"

BELLEVILLE BUSINESS DIRECTORY

MEDICAL

DR BRANSCOMBE
PHYSICIAN & SURGEON
54 Queen St. 'Phone 79.

Dr. S. P. McCreary, B.Sc.
Physician and Surgeon,
X-Ray a Specialty
Front Street, Belleville
Opposite City Hall
Office Hours, Phone 1200, Res. 1200

DR. G. A. MORTON
DENTIST
DENTAL X-RAY
243½ Front St. Phone 462

DR. H. J. FAHEY
DENTIST
Evenings by Appointment
25 Bridge St., E. Phone 1158J

LEGAL

PORTER, BULTER & PAYNE
E. Gaze Porter, K.C., M.P.; S. J. Butler; Chas. S. Payne
Barristers, Solicitors, Notaries Public
Money to loan on mortgages and investments.
Solicitors for Union Bank
Offices: 219 Front St., Belleville, Ont

DONNAN & MACAULAY
Barristers & Solicitors
Dundas, Millhaven Corner Attorney.
Hector D. Macaulay
Offices: Court House Building, Belleville, Ont.

MIKEL & ALFORD
Barristers, etc.
W. C. Mikel, K.C. G. Alford
Solicitors for the Molson's Bank Building, Belleville, Ont.

WALLBRIDGE, CAMERON & CO.
Barristers, Solicitors, Notaries, Money to Loan.
Dominion Bank Bldg., Corner of Front and Bridge Streets.
Belleville, Ont.

COLLINS & CUSHING
Barristers and Solicitors
A. B. Collins, K.C. F. C. Cushing
Offices—Above Union Bank, Corner Front and Campbell Streets. Phone 162. Company and Private Funds to Loan on First Mortgages.

PONTON & PONTON
W. N. Ponton, K.C. R. D. Ponton
Barristers, Solicitors, Notaries. Solicitors for the Bank of Montreal, Canadian Surety Co., Etc.
Money to Loan on Mortgages
Offices: 33 North Bridge St.

INSURANCE

INSURANCE
Fire Buildings—75c. to $1.25 per $100.00
Brick Buildings—50c. to 75c. per $100.00
Reduction of 10c. for lightning rods to metal roof. Why pay higher rates, when you can get cheaper rates and company guaranteed?
Bring in your policies and let me quote many rates before you renew your insurance.

CHANCEY ASHLEY
199 Front Street - - - Belleville

FIRE, LIFE, AUTO & ACCIDENT
Fair rates and the best English, Canadian and United States companies.
Your business will receive prompt, cedeful and expert attention.
Insure with
The H. F. KETCHESON CO., Limited
H. F. Ketcheson, Mgr.
86 Bridge Street.

Before placing your Fire Insurance
R. H. KETCHESON and **W. MALE**
Queen Insurance Co. and several other first-class companies.
212 Front St., Belleville. Phone 702

MISCELLANEOUS

HARDWOOD FLOORING
Oak, Maple, Birch, Beech, Red Birch, Brantford Reader.
ARTHUR SILLS
Coleman Street
Residence Telephone 720-2-3 Residence, Telephone 1381r

ASELSTINE'S
MOTOR BUS AND AUTO LIVERY
Bus leaves Belleville at 7.45 a.m.
Motor Bus leaves Trenton at 2 p.m.
Motor Cars Belleville at . . 9.15
Phone 336 - - - Belleville

ARCHITECTURE

W. J. JOHNSON
32 Earl Street
For Plans, Blue Prints and any Architectural Design.

ARCHITECT
BEAUMONT JARVIS
ARCHITECT AND BUILDER
OFFICE: 8 CAMPBELL ST.
Phone 708. Belleville, Ont.

ROBERT J. E. GRAHAM
Barrister, Solicitor, Etc.
MONEY TO LOAN
INVESTMENTS MADE
Offices: Corporation Building
367 Front Street, Belleville

SAY IT WITH FLOWERS
Azaleas, Cyclamen, Primulas, Hyacinths, Narcissus
Best that Grow, also Roses and Carnations.
T. GIVINS & SON
281 BLEECKER AV.
PHONE 109

NOTICE
W. E. Gartley
Phone 436w, 183 George St., Belleville
Sales agent and dealer in all kinds of wood and iron pumps, windmills, gasoline engines, hay cats, litter carriers, steel stalls and stanchions, root pulpers, milking machinery, all kinds of cement work, steel tanks for cooling milk.
Work finishing a Specialty
OFFICE: 178 PINNACLE ST.
Across from Market Square
Open all Saturday

Hair Goods Made To Order
MADAME PEARL'S
BEAUTY PARLOR
Hair Dressing, Shampooing, Facial Massage, Manicuring and Treatments
10 Years Experience With Parker, Specialist
Phone 1926-2-d

POPCORN
For Christmas
The Good Kind
10c. lb.
3 lbs. for 25c.
at
Bishop's Seed Store
172 Front St. Phone 362

GRIFFINS NOW
Theodore Roberts May McAvoy & Conrad Nagel in "GRUMPY"
You'll see the most famous of all grumpy characters splendidly pictured. You will see Theodore Roberts in his greatest, funniest role.
Hamilton Comedy—Western—Fox News

REGENT NOW
MILTON SILLS & CLEO MADISON
in
"The Forgotten Law"
Good Comedy—Steel Trail —Others

LOOKING INTO THE FUTURE

We have her today and plan for her tomorrow. Let us help you to remember the wisdom of looking into the future when buying. Let the electric current do its wonderful work. Looking into the future when buying electrical appliances is the first requirement of the purchaser of good electrical service. Let us help you to look into the future. Hydro Lamps are unexcelled anywhere. Hydro Irons are guaranteed for 5 years. Hydro Lamps are produced by Hydro Electric power and generated in Ontario.

Look for the Hydro Electric Power Sign

THE HYDRO Electric Shop

HINCHCLIFFE'S
Market Square
BUTTER, EGGS, CHEESE, BACON and Choice PRIME WESTERN AND LOCAL BEEF
ROAST SPECIALS
Short Rib Roast 8c. Round Shoulder Roast 8c. Chuck Roast 8c. Blade Roast 8c. Lean Pot Roast 8c. Flat Rib Roast 8c. Flat Rib Brisket 8c.
ALL ONE PRICE—8c.
ROUND STEAKS, SIRLOIN STEAKS & PORTER-HOUSE STEAKS.
STEWING MEAT, 13 POUNDS FOR ONE DOLLAR
POTATOES, By the Bag $1.50
PHONE 309 DELIVERIES DAILY

TAYLOR'S MADE BREAD
YOUR STAFF OF LIFE
DEAL BAKERY
PHONE 364
39 BRIDGE STREET

60c a lb.
NEILSON'S SUPERB CHOCOLATES
Home-made or Super-Cream
in ½-lb, 1-lb and 2-lb boxes, at 60c. a lb.
AT WALLSBRIDGES
Chocolates, Creams — Mixed — Fancy Bonbons
Fancy Budded Californian Walnuts (new)
Nut-Meats—Almonds French Walnuts Filberts, Brazils, etc.
Seedless Oranges—doz 40c., 50c. and 60c.
Tom Smith's Christmas Crackers
Table Raisins—Fancy Cheese
Havana Cigars Egyptian Cigarettes
Delicious Coffee and Teas.



Here's letting you know that we are awaiting your Christmas order for choice Poultry. Turkeys, Ducks, Geese or Chickens dressed to your order at lower-than-usual prices. Phone 755.

Bill Green
PURVEYOR
226 Front St. Phone 755.

CANADIAN PACIFIC
SAILINGS
FROM ST. JOHN

Dec. 26—Montcalm ..... Liverpool
Dec. 29—Minnedosa ..... Cherbourg
Southampton, London
Jan. 4—Montclare ..... Liverpool
Jan. 5—Montrose ..... Belfast, Dublin
Jan. 10—Scotsburn (Liverpool) ..... Glasgow
Jan. 12—Montcalm ..... Liverpool
Jan. 15—Minnedosa ..... Cherbourg,
Southampton, London
Feb. 1—Metagama ..... Glasgow
Liverpool
Feb. 5—Montclare ..... Liverpool
Feb. 9—Melita ..... Cherbourg
Southampton Antwerp
Feb. 15—Montrose ..... Belfast, Dublin
Feb. 19—Marloch ..... Glasgow
Liverpool
Mar. 8—Montrose ..... Liverpool
Mar. 7—Metagama ..... Glasgow
Mar. 8—Marloch ..... Glasgow
Liverpool
Mar. 15—Montrose ..... Liverpool
Mar. 16—Melita ..... Cherbourg
Southampton, Antwerp
Mar. 17—Minnedosa ..... Glasgow
Mar. 22—Barborn ..... Glasgow
Apr. 1—Montclare ..... Liverpool
Apr. 2—Minnedosa ..... Cherbourg
Southampton, Antwerp
Apr. 7—Montrose ..... Liverpool

FIVE MAGNIFICENT CRUISES
This Winter
Apply Local Agents
R. P. Bonnycastle, Gen. Agent, Pass. Dept.
1 King St. E. Toronto.

Here's Proof That ZUTOO Ends Headache

Mr. E. F. Tomkins, Ex-Mayor of Continental, Que., proves it.

"Zutoo Tablets are a safe and effective remedy for headache"

Mr. Geo. Large, Editor of the "Stanley Leader-Mail" proves it.

"Your Zutoo Tablets deserve to be widely used as a remedy that will stop headache."

A. C. Hamsher, B. A., L. C., Colonel of the Rangers, proves it.

"I use Zutoo Tablets and find them a very satisfactory remedy for Headache."

25 cents per box—at all dealers.

Picture Framing

Correct, Cheap and Prompt at
Scantlebury's Art Store

Pictures worth while at Low-est Prices.

Choice Christmas Cards, wonderful in design and workmanship—unique and artistic at Lowest Prices at Scantlebury's.

You Can
Order your Picture Framing To-day and have it delivered To-morrow if you command the
SCANTLEBURY'S
Ever Prompt Service.

Restores strength
Checks decay
Build up on
SCOTT'S EMULSION

HOW TO BRIDGE GRAFT

Saving Young Fruit Trees Girdled by Rabbits.

It Is Best Done in the Spring—The Mode Described—Preservation of the Bark Is Needful—Tools Tell the Age of Sheep—Collar Sores.

(Contributed by Ontario Department of Agriculture, Toronto.)

A great deal of damage was done last winter by rabbits girdling the bark on fruit trees. In many cases the girdled area was not more than two inches above the ground up from twelve to sixteen inches, but in other cases the girdled section is only a few inches in width. Where the girdled area is not over ten inches in width and the trees are over two inches in diameter the injury may be repaired by connecting the two margins of uninjured bark with scions of the same kind but not necessarily of the same variety. This process is called bridge grafting, because the scions serve as a bridge to conduct the plant food around the injured area.

The Work Best Done in the Spring.

Bridge grafting may be done in the spring just before or when sap begins to flow, and maintained until the leaves are half grown if the scions are dormant. Scions are taken from wild growth healthy shoots of the past season's growth. These should be cut when completely dormant and stored in damp sand or sawdust until required for use. When ready to graft take a sharp knife and cut straighten the margins of the girdle after which all bits of loose or dead bark should be scraped off the exposed area. The scions are prepared by cutting both ends to a wedge shape, the wedge being about one-half to two inches long with the cut not too deep as to take off a small bit of bark taken off the other side at the tip. There are various methods of inserting the scions, but the method described below will give very good results.

How the Grafting Is Performed.

Make a vertical cut through one-and-one-quarter inches long in the bark above and below the girdle. The scion is then placed in position by starting the bark at the upper end corners of this slit and shoving the lower end of the scion under the bark directly beneath the slit, taking care to place the cut surface of the scion next to the wood. The upper end of the scion is then inserted in the bark above in precisely the same manner and both ends fastened firmly in position by driving a small shingle nail about three-quarters of an inch long through the wedge of the scion into the wood of the tree. Scions may be placed about two inches apart around the circumference of the tree, and when all have been inserted the slits in the bark and the margins of the girdle should be covered with melted grafting wax. Apply the wax while quite warm with a small paint brush. The wax should be kept hot enough to flow easily, but not hot enough to injure the growing tissue. An oil heater or a small oil stove is satisfactory for this purpose if a regular grafting outfit is not available.—Horticultural Dept., O. A. College, Guelph.

Preservation of the Bladder.

With scissors the young binder is ready for the scrap heap in five years, with eight years it is only fit for light years. A canvas cover large enough to protect the machine from sun and rain should be part of the grain farmer's equipment. At the close of the harvest season the canvas should always be cleaned thoroughly and all moving parts oiled. The binder will last longer if guides through which the twine travels are shielded. The knife of the binder should be taken out, dried and wiped with a cloth saturated in oil, and then put away. The canvas conveyors on the binder should be thoroughly oiled/supped and put away in dry storage. The needle of the binder is also put away in the barn or implement shed and not left in the field. A set of chickens use it as a hen roost. A few minutes' work will make cheaper and would serve the hens just as well.—L. Stevenson, O. A. C., Guelph.

Teeth Tell Age of Sheep.

A lamb has eight small front teeth on the lower jaw. When the animal reaches the age of about one year, the middle pair are replaced by two permanent teeth; at the age of about two, the teeth on either side of these permanents come, and are replaced by a permanent pair; at the age of three, the next teeth are replaced by two more by a permanent tooth; and at about the age of four, the last or back teeth are replaced in the same manner.

Sheep with one pair of permanent teeth in a yearling; a sheep with two pairs is a two-year-old; with three pairs, a three-year-old, and with four pairs, a four-year-old. After a sheep is four years old, one cannot tell by the teeth about the age. However, one who is purchasing a sheep should see to it that it has nearly all its teeth, or that the teeth have not become long and shoe-peggy in appearance.

Collar Sores.

The best way to relieve the pressures while working the horse is to remove the stuffing from the collar side of a pad, cover the sore, leaving the shoulder side smooth. Paint the sore with dilute iodine after removing the collar, first bathing off sweat and dirt. Dust sore with talcum powder before harnessing. Sponge sore over possible, lay off the horse a few days when sores appear on the shoulders as it will hasten matters.

Cow testing separates the good from the poor and lays the foundations for a good herd.

Cows that habitually starve their pigs should be discarded and none of their descendants kept in the breeding herd.

ABOUT THE SAME IDEA.

Scribbler—I want a fresher expression from the lips of the pot calling the kettle black.

Proofreader—See! You might say something about the blotter calling the sponge an old soak.

LEAKY NAVEL IN FOALS

Telling About Persistent Urachus or Escape of Urine.

Cause of the Trouble—Symptoms Explained—Treatment and Prevention—Front Daily Until Duct Is Closed.

(Contributed by Ontario Department of Agriculture, Toronto.)

The escape of urine from the navel is a somewhat common abnormal condition met with, particularly in foals. It is termed technically Persistent or Previous Urachus, and popularly known as "Leaky Navel." It results from the persistence, or nonclosure at birth, of the urine duct of the navel.

Cause of the Trouble.

During the early period of life, before the time of birth, the bladder is prolonged forward by a tube or canal termed the Urachus, which extends down and passes through the navel, opening in the floor of the belly, and forms part of the navel cord and connects the bladder with the cavity "Water Bag," or Allantoic Sac. At birth, when the navel cord is severed, this tube (the Urachus) should then become closed and obliterated. It, however, sometimes happens that it does not become completely closed and still remains patent, thus allowing urine continues to escape and flow through this pre-natal channel, instead of being discharged through the natural urine passages. This condition of patency and discharge of urine through this abnormal channel keeps the skin surrounding the navel in a raw and soiled condition, and affords a favorable means for contamination and the development of disease germs. It therefore frequently happens that navel infections gives rise to, and is complicated with, other affections of the foal, such as Joint Ill, the causative germs of which are afforded k ready means of entrance, while the leaky condition of the navel persists to prevent the early closing and drying up of the navel.

Symptoms.

This condition is usually manifested a few days after birth by the wet and soiled condition of the skin around the region of the navel. On examination the navel is seen to be dribbling from the navel. In some cases only small quantities of urine may be escaping, while in other cases the entire contents of the bladder may be passed in a stream at each time of urination. It appears in one or more frequently in male foals than in females. When it persists for a time, infection may take place, and the navel then becomes inflamed and swollen and pus or matter may form.

Treatment and Prevention.

Persistence of the Urachus, with constant escape of urine from the navel, would seldom be met with if a careful record of foals were given attention at time of birth. The navel should be carefully dressed with an antiseptic solution, such as equal parts of carbolic acid and water, twice daily for a two per cent. solution of creolin or, even better, with tincture of iodine, full strength.

To remedy this abnormal condition, when present, the navel should be cleansed and treated twice daily with some astringent or even caustic solution, such as a warm saturated solution of alum and zinc, or a weak silver (sulphate of copper), to which may be added a little carbolic acid or boric acid. (A saturated solution is one in which no more crystals of any of the substance as the water will dissolve. When the water is "saturated" any more of the substance added will settle to the bottom and will not be dissolved.)

Treat Daily Until Duct is Closed.

The treatment of the urine duct and the region around the navel should be continued daily until the opening becomes closed and the escape of urine ceases. In cases where the urine duct (the Urachus) has not become sufficiently closed, the navel opening, its exposed end can be tied with a piece of fine silk thread. If there is not sufficient protruding tissue of urine to allow this to be done, the tissue applied to the skin around the navel opening with great effect, as is the consequent swelling which it produces helps to close the opening. Another and a satisfactory means of effecting its closure and preventing the further escape of urine is to take a curved needle threaded with two strands of braided silk and pass through the loose skin, so as to pass completely around the duct near the navel opening, and then to tie the ends together as tightly as possible. This latter operation, however, requires a certain degree of operative skill and care, hence should preferably relegated to the hands of a competent veterinary surgeon.—C. D. McGilvray, M.D.V., Dat. Vet. College, Guelph.

Dairy Talks.

It is sometimes said that you cannot feed quality into milk. But there is a difference what the cow is. One cow will take strictly the same feed another will and turn it into dollars for you, while the cow next to her will bring you loss.

Dairying will play out when strawberries smothered in cream and sugar cease to be palatable, and good bread butter are no longer hankered for by the human family. Then, and day the dag of the cow will continue to wave in the breeze."—Hoard's Dairyman.

The first farmer was the first man, and all historic nobility rests on possession and use of land.—Emerson.

Some farmers solve the problem of raising calves by letting two of them nurse one cow. Often there are cows to the herd that are hard to milk, and such cows are turned over to the calves. In such cases only the very best heifer calves are raised.

THUS MANNERS DECLINE.

The old-fashioned man who used to give up his seat in a street car to a woman now has a son who catches himself on a seat ahead of a woman with a baby in her arms and freezes to it.

RITCHIE'S

A TIMELY DISPLAY

RITCHIE'S

OF MOST BEAUTIFUL LINENS OF PUREST QUALITIES IN OUR LINEN SECTION



Madeira Linens in Popular Patterns

Centres, Napkins, Ovals, Squares, Tray Cloths, Luncheon Sets

A wonderful display of this Madeira Linen. Just what many women have been looking for to complete sets or add to their supply of fine Linens. Embroidered in D.M.C. thread on the finest of Irish Linen.

Doylies
In Oval and Round design, assorted sizes, moderately priced 35c. to 95c.

Centres
A wonderful showing at $2.00 to $6.95.

Tray Cloths
In oval and oblong design at beautiful patterns $1.25 to $4.00 each.

MADEIRA LUNCH SETS
Consisting of thirteen pieces; one large Centre and two sige Doylies, six of each size $9 to $12.

Lunch Sets
In Round design $5.75 to $12.00.

DAMASK LINENS
Beautiful Damask Linens of "Old Bleach" manufacture. Made in Belfast Ireland.

DAMASK LUNCH SETS
In square design, 36 inch Cloth, and Six Serviettes, hemstitched in lovely Satin finish, with small wreath pattern and ribbon border.
36-inch ..... $18.00. 45-inch $16.50

Hemstitched & Embroidery Lunch Cloths
Lovely Linen Lunch Cloths in square design, beautifully embroidered and Hemstitched.
36-inch size at ..... $7.50 45-inch size at $9.75

Novelty Embroidered Lunch Sets
5-Piece Sets in deep Cream shade, with colored floral hand embroidery Work and hemstitching at $8.75 Set. White Linen at $5.00.

NOVELTY LUNCH CLOTHS
Canary shade Linen, hemstitched with colored embroidery, 36-inch at $4.75.
46-inch at $7.50.

Old Bleach TABLE LINENS
"Of Wonderful Pattern and Choice."

CLOTHS
2 x 2 yards at $15.00.
2 x 2½ yards at $16.50.
NAPKINS TO MATCH
Size 22 x 22 at $12.00 doz.

Special Value Cloth & Napkins
Of great quality linen "Old Bleach".
Cloth, size 2 x 2½ yds. special at $12.50.
Napkins to match, 22 x 22 inch $12.50 doz.
These beautiful cloths are limited in quantity. They come in the following patterns: Dauphin, Willow, Saracen, Harewood and Rexina.

CLUNY LACE DOYLIES
Centres, Tray Cloths and Luncheon Sets of "Old Bleach" manufacture with Pure Linen lace.

DOYLIES
6 to 12-inch size. 50c. to $2.00 each.

CENTRES
In round design, 24 inch size $2.00 to $7.50 each.

TRAY CLOTHS
In oval shapes $4.00 and $4.50 each.

LUNCHEON SETS
Round designs or shapes in plain and cut out embroidered cloth. Consisting of 36 inch size. Priced from $7.00 to $13.50.

HARVEY'S UNDERWEAR
SOLD EXCLUSIVELY BY RITCHIE'S

The **RITCHIE CO, LTD.**

Cream Clears A Stuffed-Up Head

Instantly Opens Every Air Passage Clears Throat.

If your nostrils are clogged and your head is stuffed because of a cold, catarrh or a cold, apply a little pure antiseptic cream into your nostrils. It penetrates through every air passage, soothes and heals the swollen, inflamed membrane and you get relief at once.

Try this. Get a small bottle of Ely's Cream Balm at any drug store. Your nostrils open right up; your head is clear, no more hawking or sniffling. Count Ely's Cream Balm the surest relief for catarrh you ever used. It's simply wonderful.

When Body Was Exhumed



Scene in the Pere Lachaise Cemetery, Paris, at exhumation of the body of Philippe Daudet, grandson of the great French poet and novelist, Alphonse Daudet, and son of Leon Daudet, statesman, Philippe was found dead recently and a verdict of suicide was returned, but his father, "convinced" that his boy had been murdered by anarchists, compelled authorities to exhume the body and hunt for proof of his suspicions. The case may develop into an international scandal. Inset shows Philippe.

The children gave their pets well-chosen presents. Mary received a kitten. Jimmie given by Miss Helen Farnham was a beautiful. The latter named it "The Christ Child" given by some of our young folk was swallows.

Many thanks are due our young teachers for the help in practicing the children. The proceeds amounted to $35.26.

NO PRESIDENTS HERE.

His royal highness, the cock pheasant, in most attentive to the six or seven members of the harem in the early days of their wedding life, are honored with frequent visits and a peculiar kind of crow and a flutter of wings always announces the approach of the cock. As sitting time draws near the hens add their breast feathers to the nest, and work a full clutch is laid they take a hardearned holiday before the arduous twenty-four days of hatching. At this period they follow a regular routine: when one hen leaves her nest for the necessary food, it is the signal for the others to follow, and the party is incomplete until the proud cock struts to join his unassuming wives.

Polite! Very.

The Rector: "You should seek work, my man. You know Satan finds employment for idle hands."

The Hobo: "Thanks. Many times before I've been advised to go to the devil, but never in quite so polite a way."

Desperate hight over the ownership of durian trees are of yearly occurrence in the Malay peninsula. Sometimes, when a tree has been found near a boundries, entire villages have been wiped out in the struggle to possess it.

It is impossible to compare the fruit of the durian tree with its extraordinary odor and flavor, to any other. The fruits resemble in substance. If the meat of a banana were squashed and mixed with an equal quantity of rich cream, a small quantity of chocolate and enough garlic to lend a strong taste to the whole, the mixture may be stored in the most possible approach to the flavor and consistency of the durian. At the same time, the flavor is extremely delicate and, of course, indescribably rich.

Story of Rabbit Pie.

In the course of his now wireless sketch, Harry Tate, the well-known fare of a regular machine-gun fusillade of stories.

One of the best concerns a man who sold what he alleged to be rabbit pies.

Pressed by an irate customer, who found something amiss with their flavor, as to whether the pies were rabbit and truly what they purported to be, the man admitted that they contained "a small admixture of cat-fleah."

Further pressed to say what proportion of each, he replied:

"Oh just fifty-fifty—one horse one



Westinghouse
WD11 AND WD12 RADIO TUBES

The ideal tubes for operating any Radio Set with Dry Cells.

They can now be had at your dealers, $7.50 each, or write our nearest office

Beware of imitations—Genuine Westinghouse Tubes bear the Westinghouse name and trade mark.

Made in Canada
CANADIAN WESTINGHOUSE COMPANY, LIMITED
Hamilton, Ontario
District Offices: Montreal, Toronto, Ottawa, Halifax, Port William, Winnipeg, Calgary, Edmonton, Vancouver.

LOWEST PRICES
To Reduce Large Stock
TICKELL & SONS CO,
FURNITURE AND UNDERTAKING
PHONE OFFICE 9; RESIDENCE 260

The Daily Intelligencer.

BELLEVILLE, ONTARIO, THURSDAY, DECEMBER 27, 1923

VOL. LVI.

THE WEATHER
Easterly winds with snow and rain. Friday—Westerly winds, mostly cloudy.

Sworn Daily Circulation 5,515

HOGS, CALVES SHOW INCREASE CATTLE FEWER

Hastings County Marketed 12,319 Calves in 1922

HOGS TOTAL 42,405

Much Re-Stocking of Cattle During 1922 in Province

Statistics released by the Department of Agriculture of the Province of Canada show that 18,083 head of cattle were marketed from Hastings county in the year 1922. Of this number, 12,319 head were calves. This was a gain of 2,469 over the year in the county in 1921. However, total of other cattle marketed, 5,774, is lower by 2,383 than the figure for 1921.

Hogs marketed in Hastings county in 1922 totalling 42,405, a gain of 7,440 on the previous year. The output of sheep and lambs was 11,738 head, 1,526 less than in 1921. A total of 360 store cattle was purchased, against 137 for 1921.

Prince Edward Going

In Prince Edward county, 2,460 calves were marketed in 1923, against 2,750 for 1921, and the total of other cattle was 915 head against 749 for the previous year. There were 6,501 head of hogs marketed from Prince Edward county in 1922, or 1,015 less than in 1921. A noticeable drop is evident in the number of sheep marketed in Prince Eward county in 1922. The figure for 1922 is 1,383, while the total for 1921 was 3,155. There were 176 store cattle purchased in the county in 1922, against 190 for 1921.

Increase in Hogs

The Province marketed more than 1,000,000 hogs in 1922, or about 200,000 more than in 1921. Although there were shortages in marketing of cattle and sheep, the figures more than equal to 1920 and suggest, as the report states, re-stocking in 1923.

CHRISTMAS TREE FOR LOCAL NURSES

Merry Christmas Event at Nurses' Residence of General Hospital

Nurses' residence of the General Hospital here was the scene of a delightful social event last night when the annual Christmas tree party was held. The outstanding feature of the function was the blue Christmas tree, a unique and beautifully illuminated affair. Its overtaxed branches, bung presents which were eventually distributed to the nurses and physicians' corps of whom they formed one.

Dr. J. L. Tower proved to be one of the most efficient Santa Clauses the nonsters imaginable, and was kept busy with the present talk of distributing the gifts. Previous to the arrival of Santa, which was announced by the realistic patering of reindeer hoofs, jingling bells, the impressive "Christmas" installed for the occasion, rendered the message from Santa at the North Pole, announcing his intention of assisting in the lunior entertainment at Belleville. The radio set, which was ingenously arranged was a novel feature. G. Stobie delivered Santa's message from the mechanical voice box and the Dancing which followed was greatly enjoyed, and dainty refreshments were served.

Find Man's Body On Track Near Paris

Paris, Ont., Dec. 27.—About 8.20 yesterday morning Thos. Higgins, section foreman, with crew, while going to Princeton found the body of a man on the track of C. N. R. about three miles west of Paris. His right leg had been cut off above the knee, and he was otherwise mutilated. The man is unidentified, being about 45 years old, height 5 feet 11 inches, with grey eyes, sandy moustache and light hair. He had on a dark overcoat but no underwear. He wore felt hats, and tattooed on the right arm were clasped hands and Faith, Hope and Charity emblems.

TURKEY PRICES HERE SOARING SKYWARD

A few birds were offered for sale at the market to-day and prices realized for them were high. Turkeys by one means large and for $4 and $5 each, geese $2.50 each and chickens $1.25 to $2 a pair. Some turkeys were sold for 50 cents per pound, but they could be purchased for 35 cents.

COMING EVENTS

DANCE
At St. Thomas Church Parish Hall, on Wed. Jan. 2nd at $8. Tickets, $1.

Holloway Street Methodist Sunday school Christmas entertainment, Thursday evening Dec. 27th. Good programme. Admission 25c.

St. Andrew's Regular School, Entertainment, Thursday Dec. 27, 7.30 p.m., in the Sunday School Room. Admission 25c. Good program. Tickets Dc. 19-3-d.

They Start Young



Over in Soviet Russia they begin training soldiers early in life. Look at these youngsters. Here they are put through their paces—some kind of training as older soldiers. Photo made near Charkow during a demonstration in which 100,000 soldiers participated.

Sir MacKenzie Bowell Born One Hundred Years Ago Today--Long Career

Today is the 100th anniversary of the birth of Sir Mackenzie Bowell, whose life history and achievements are familiar to every Belleville reader.

On December 27th, 1823, Sir Mackenzie Bowell, once Premier of Canada for 2½ years actively associated with The Intelligencer, the greater part of that time as publisher, was born at Rickinghall, Suffolk, England.

Coming to Canada, at the age of nine years, with his parents, Sir Mackenzie Bowell made Belleville his home, where he advanced from printer boy to member of publishing firm, editor of paper, minister of militia, and finally Premier of Canada. He was knighted and also decorated by the Sovereign. Sir Mackenzie was at one time the head of the Orange Order throughout the world.

A staunch conservative always, Bowell returned town after town as representative of Hastings county in the Dominion Parliament, and his record shows a steady rise. From 1878 until 1892 he was Minister of Customs. In the latter year he was appointed Minister of Militia. Following the tragic death of Sir John Thompson at Windsor Castle on December 12th, 1894, Sir Mackenzie became Premier of Canada, in which capacity he served for fifteen months.

For 2½ years, a journalist himself, Sir Mackenzie was always ready to his brothers of the craft—which he had ever particularly loved—and his political reflections at times. Those who knew the man best will say that he was loyal, affable, hot-tempered and generous. He was particularly regarded not to offend, and the more humble the person, the more he was surprised.

Served in Crisis

Sir Mackenzie Bowell's name will having built up the then newly constructed Department of Trade and Commerce, from the ground up. Extensive trade treaties were carried out by the ship of state with skill and success. He was a member of the cabinet during the crisis in the history of the nation.

On December 31st, 1892, Sir Mackenzie Bowell generally sang at his Kingsley street home, 67 feet to Bridge street home, 67 feet to Bridge street, and was buried in Belleville cemetery.

The present residence is at the corner of East Bridge and William streets, and is occupied by a daughter of the old political chieftain, Mrs. George Boyes.

Gave Banquet

Years ago, Sir Mackenzie Bowell published his sixtieth birthday by acting as host at a banquet to his friends. He announced retirement to the feast from far and near, and there were present old friends, cabinet children and great grandchildren of the guest of honor present.

From Vancouver came his eldest son, John Bell, and his wife had also

(Continued on page three.)

Prince Denies Loss Of Title

Ottawa, Ont., Dec. 27—Prince Arthur of Connaught has announced that his engagement to Miss Lois Princess Patricia, daughter of the late Duke of Connaught, will take place at Windsor castle on January 5th.

It announced that he would still be known as His Royal Highness, Prince Arthur of Connaught and Strathenberg, the new title conferred on him by King Christian.

New Years Greeting Recalls Activities Of Sir Mackenzie

Colonel Ponton received to-day from Major Frank Lyon a Christmas and New Year's greeting from the present station at Makwar in the Sudan, accompanied by a fine photograph of the great Egyptian soldier taken on the Upper Nile now being undertaken by the British Britain. Major Lyon is an Engineer of large experience in connection with the Shakeshaft and Hydraulic Systems of Canada. Major Lyon was the lieutenant of the contingent of the 15th Argyll Light Infantry to whom Sir Mackenzie Bowell bade farewell in the tower by Lawrence when the Canadian Contingent sailed from Quebec for the South African War, having accompanied them down the River. Neither was more touched than the farewell on the bow of the great vessel steaming outwards between the veteran Sir Mackenzie Bowell with his bared white head and young Frank Lyon, then only 16—the boy soldier of the Empire going out with the others for the great adventure. It does as good to remember all these things now that about. They were fired in the early morning at dawn were by Sergeant McGair of the Argyll Light Infantry and General Hutton, who left out all night carousing up foot, by foot on the floor in sawdust and bullets and firing for each other alternately. Major Lyon has re-enlisted Africa, but by the northern route and not by Capetown, and for the circumstances of the present time then for the wars of the Empire in both of which aspects Canada has done her full share.

CHRISTMAS FIRE IN RAILTON CHURCH

Kingston, Dec. 27.—Prompt action on the part of Rev. Father Pewtress and a number of the congregation at Railton is all that saved the historic church at St. Patrick from being destroyed by a fire which broke out there Christmas night and which when noticed, was making a great start within the church. Father Pewtress, the housekeeper and a couple of callers who were in the rectory when the fire was discovered noticed by a small boy who gave the alarm, rushed in the church and put it once began the fight. The housekeeper rang the church bell which summoned nearly all.

When the fight was over it was found that the fire had originated near the crib which had been erected for the Christmas festival, and had completely destroyed it, burned part of the adjoining nearby. The water used by the firefighters damaged the altar carpet considerably.

Attempt to Assassinate Japanese Prince Fails

(United Press Despatch)
Tokio, Dec. 27.—An attempt to assassinate the Prince Regent of Japan, failed today, Prince Hirohito, the popular young Japanese ruler who is soon to wed, was fired upon but escaped injury.

COUNTY TO GO TO THE POLLS MONDAY NEXT

Prepare For Municipal Election In Hastings County

MANY CHANGES

Anticipate Keen Contest in Several Sections Of County

On Monday next, candidates for municipal honors in the various local municipalities of Hastings County will be named, and in most sections lively contests are anticipated.

In Thurlow Township it is persistently rumored that Mr. C. J. Sills, the present Deputy Reeve, who is a candidate for the Reeveship will be opposed by Mr. William Tufts.

Mr. W. H. Ketcheson will be a candidate for the Deputy Reeveship. Who his opponent will be, if he has opponent, is not known. Three Councillors will also be elected.

Campbell for Reeve.

In Tyendinaga Mr. C. E. Campbell, present Deputy Reeve, is an aspirant for the Reeveship. Mr. James J. Walsh, the present Reeve, will if he understands rightly, be opposed by Deputy Reeveship, if there is no contest. In Sidney Township, for the present time no opposition has developed against Mr. W. J. Reeve and Mr. Chris Ketcheson, Deputy Reeve.

In Madoc Township, Mr. Charles Thompson is mentioned as a probable candidate against Mr. H. W. Kelly, the present Reeve.

In the Townships of Rawdon, Huntingdon and Hungerford there does not appear to be any contests developing at the present sitting members.

In the northern municipalities of the County there may be a few changes but not many are anticipated.

CHARGES HUSBAND WITH NON-SUPPORT

At 2 p.m. to-day, Patrick Berry, aged 48 of Belleville, was placed on trial at Police Court here before Police Magistrate Masson. Berry is charged with non-support, the charge being preferred by his wife, from whom 2 year old wife, Elgia Berry. They have one child.

E. D. O'Flynn is defending the aged man.

Winnipeg Police Break Up Huge Crime Ring-10 Held

(United Press Despatch)
Winnipeg, Dec. 27.—Police here are believed to have broken up the biggest crime ring in the history of the city when they arrested six men and four women who are said to have been closely associated during the last three months. One of men had a wooden leg which contained valuable jewellery.

NORMAN UNABLE TO SERVE AS EXPERT

Directors of Bank of England Will Not Permit Absence

(United Press Despatch)
Paris, Dec. 27.—Montagu Norman, Governor of the Bank of England, will not be able to serve on the reparations committee as an expert, it was announced to-day. The directors of the Bank of England will not permit his absence, it was announced yesterday.

Mr. and Mrs. Albert Moon left today per C.N.R. for their home at Los Angeles, Cal., after spending the Christmas holidays with his parents, Mr. and Mrs. W. J. Moon, Bridge street. Mr. Moon who has been absent from this city for the past eight years finds he has been a great change for the better.

DONATIONS TO CHILDREN'S SHELTER

Previously acknowledged	$ 262.05
Brotherhood of Locomotive Engineers, Ladies Auxiliary, Per Mrs. Ormond, Sec.	10.00
Jr. Class	2.60
Jr. Class	1.00
Jr. Class	1.00
Wm. K. Kerr	2.00
J. C. Clark	2.00
Total	$ 279.65

OFFICIAL THREATENED IN U.S. RUM SCANDAL

(United Press Despatch)
Washington, Dec. 27.—National capital's rum scandal, involving high officials of the Government through discovery of their names on a list of 1,450 customers of a local bootleg syndicate, to-day was marked by receipt of threatening letters by Police Commissioner Oyster, of District of Columbia, urging him to halt prosecution of the case which he initiated and pressed.

DIARY CONTEST CULMINATES IN CHRISTMAS EVE FRACAS WHICH MAKES POLICE HISTORY

Alex Fox, 46, who lives at 112½ Canniton Road was found guilty on an assault charge preferred against him by Edward Davey, 26, by Police Magistrate S. Masson today, and was assessed $20 and costs or $25 or 30 days in jail. In addition he must provide sureties of $500 himself and two corps bondsman for a additional $250 to keep the peace for six months.

The case was one of the strangest Christmas eve fracas which might have frightened Santa Claus out of his sleigh, and is caused a stir in the Canniton neighborhood, and the unusual features of the case will be the talk of town to read like a fairy tale.

Not a Beauty Contest.

A Toronto patent medicine company offering a diary booklet to the person who keeps the best diary for the time allotted to the contestants, a prize is given. Alva is one of the contestants, and conscientiously kept a few pages on Christmas eve. Alva's diary was personal notes concerning several prominent people, and Edward Davey was referred to in the book as a man who was in the habit of accompanying a married woman to dances while her husband busily engaged at meetings, and at home with the children. Davey heard about this, and came over to Alva's home to get the diary, being accompanied by Constable Cassidy, Canniton Road and his son Russell.

In the Ring

When Davey requested and was handed the diary, he read the entry, tore the book from its cover, ripped it, and was knocked down for so doing by Alva. Constable Cassidy, Russell then there, and moved about the room until the disputants were down behind the kitchen range, where Davey was injured on the head, he said, while they fought they talked, and Fox states that the harassing words Davey "grated" as he was not accustomed to hearing it. When Davey was making his exit, Fox shut the door too rapidly, and Davey's coat tail was caught in the door. Davey retaliated by hitting out at Fox through the door, with disastrous results—to the latter. Fox answered the knock from the inside, and the door panels were soon shattered.

The Ashburns may have been reference, although Fox's counsel appeared to be holding him so that Davey would have plenty time to get into his car and escape. Fox also claims that he got a whiff of liquor from Davey's breath, and is known to come from his ring opponent's direction. Davey says he did not have any liquor that evening, although it was near Christmas.

Davey called the police after the fracas. Three officers investigated the affair, and brought an action against Fox, in turn laid a counter charge against Davey.

Fox is Journalist.

Fox claims that he is a journalist, and has written letters to the press, describing various sundry other items, although he did not recognize the title of the diary. A few days previous to this Christmas eve, Davey had sent a pretty Christmas card to Fox, wishing him the compliments of the season.

Fox is a cook on the C.N.R. and among his summer boarders was Edward Davey, Asbury, 17 years. Christmas baking by the "callers" has caused considerable trade in Christmas card, did not please. Nothing was said about the matter but the words were terrible, it is said.

Davey is alleged to have heard of his name being in Fox's diary through a friend who was told of the entry by Fox who also gave them cookies and told them to follow his example and avoid boarding Journalists.

E. D. O'Flynn appeared for Fox and Crown Attorney Donnan conducted the prosecution.

Further Earthquake Shocks Increase Terror in Colombia

(United Press Despatch)
Bogota, Colombia, Dec. 27—Two of the most severe shocks yet felt rocked the towns of Tuluca and Garfagnillo yesterday, the ensuing devastation in the border region where the earthquakes of the past fortnight have taken a toll of several thousand lives.

SUCCESSFUL DANCE AT MOOSE ACADEMY

Chiefly due to the efforts of Asst. Secretary Fred Wilson, John Fisher and Gerald Vermilyea, a successful Christmas party was held evening held in the Moose Auditorium. The auditorium was tastefully decorated with festoons and Christmas trees and when the dancers arrived, presented a fine appearance. A delightful programme of music had been appropriately arranged being furnished by Al. Wilson and his society orchestra, which, with a large attendance, a few of those present being from neighboring towns. At midnight a dainty luncheon was served.

POSTAL EMPLOYES NOW RELAX AFTER GREAT CHRISTMAS RUSH

Local post office clerks and mail carriers are certainly glad that the Christmas rush is over with, for during the latter part of last week and on Monday of this week their duties were exceptionally arduous and many hours of overtime were necessary in order to sort the mail and get it ready for delivery.

Dead Year Yet

The number of letters, postal cards and parcels mailed to this city in excess of former years, is considerable extent, this year, but all Christmas parcels received were delivered on Monday morning without exception. A few delayed parcels arrived at the post office yesterday.

In addition to the rush of Christmas parcels the office was well filled up by circulars sent out by a large Toronto departmental store, fifteen full mail bags being filled for that one. A large number have already been delivered.

The mail delivery for New Year, 1924, will be a very ordinary days it not anticipated to be heavy.

POSED AS DEAD FARMER, IS HELD PENDING PROBE

Young Man Arrested at Dunnville in Unusual Circumstances

BODY IS FOUND

Actions of Man Held Lead Officers to Suspect Him

Welland, Ont., Dec. 27.—Wm. Albert Canfield, aged 24, is held here on a nominal charge of theft of an automobile. He was arrested at Dunnville yesterday afternoon following the discovery on Christmas morning of the charred trunk of the body of Albert J. Morningstar, a wealthy, retired farmer, 64 years old, in the fire-destroyed ruins of the small home he occupied adjacent to the city line.

Dunnville neighbors arrived upon the scene the house was all but burned to the ground and the well-nigh completely incinerated body of the sole occupant discovered.

Provincial Constable Ellen of the Welland office was summoned to the scene and took charge of the case. His investigation revealed certain features which kept it an open case pending further search.

Yesterday afternoon the dead man's brother, Jesse C. Morningstar, a former warden of Welland County, arrived into town of the bank and in the course of conversation apprised the accountant of the death of his brother, of which the latter had not heard. During the course of conversation Canfield left the bank a telephone message from the bank of Commerce at Dunnville that Albert J. Morningstar had drawn $10,000, and investigation had been advanced $1,500 thereof to complete the purchase of an automobile. The Dunnville bank manager, upon being informed of the circumstances, had in person in conversation and notified Provincial Officer Lawrence of that phone. Confronted by the latter the man claimed to be Morningstar, declaring that it was the latter's farm hand who made out the check. Provincial Officer Lawrence thereupon held him in custody pending arrival of Morningstar's brother, who brought him back to this city, where he was subjected to a long examination, the details of which the authorities are now withholding.

The man under arrest is known locally, having been employed during the Summer upon a farm not far from the scene of the tragedy. An inquest will be opened by Coroner Dr. S. N. Davis to-morrow morning.

SOCIAL COLUMNS ASSIST BURGLARS

Are Information Bureaus For Underworld — Many Homes Are Robbed Through This Agency

Montreal, Dec. 27—Regarding the social columns of newspapers and other publications, Chief of Police Sevigny, who evil think," Chief of Police Belanger will embark in a campaign to stop all its reputed warning to citizens contemplating a trip of some few hundreds miles or more.

"It is a fact that the society columns of the daily newspapers to the criminal class are an information at the expected sources, yet the police who are sworn to enforce lawfulness in all its forms, place a source of information at the disposal of the criminal in the society columns. Many thousands of dollars worth of valuables have been stolen and destroyed by vandals who watch the newspaper social columns."

Chief Belanger has regarded by the chief of police as an invitation for burglars, pointing out to whole cities otherwise, without being disturbed. The number of homes visited in the absence of tenants lately is only a few short of the fifty mark, and many thousand dollars worth of stolen as valued at many thousands of dollars.

17 Bodies Removed From Hospital Ruins

(United Press Despatch)
Chicago, Dec. 27—Seventeen charred bodies have been removed and 25 persons are still missing in the fire-razed "death-house" at the Lincoln State Hospital here, it was Dunning, on the northwestern edge of Chicago.

Believe Giant Dirigible Has Crashed in Desert

(United Press Despatch)
Paris, Dec. 27—North African sky has released its imprisoned Dismude, and its crew of fifty and the six passengers that it had engaged into the desert, the Ministry of Marine believes, today.

Daily Intelligencer.
DAY OF QUINTE'S LEADING NEWSPAPER, BELLEVILLE.

Published daily except Sunday at Belleville, Ontario, by The Intelligencer Printing and Publishing Co., Limited, in the City of Belleville, County of Hastings, Province of Ontario, Dominion of Canada, for the United Kingdom, the United States and other countries.

The Daily Intelligencer may be had from all news agents and at all hotels, Belleville, Hastings or Prince Edward counties, on the day of publication for one cent.

Delivered in City, 10c the week. Subscription rates: $5.00 per year, $2.50 for six months, $1.25 for three months. Single copies, 1c. Rates for rural routes and for United States and foreign countries on application.

TELEPHONE NUMBERS
Advertising and Circulation ... 36
Editorial and News ... 32

Rights, Sundays and Holidays
E. B. Dewson, Manager ... 486
W. T. Wadding, Editor ... 188

"Do thou by harkening to things overheard, observe things not overheard, obeying do all."

A TURNOVER TAX

Support of a turnover tax of one per cent. on manufactured goods as a substitute for the new six per cent. sales tax which becomes effective on January 1st is rapidly gaining strength. Proponents of the turnover tax place purposes and the tax be levied, as the word, "turnover", indicates, only on the increase in value created by manufacturing processes, the value of raw materials not being included in the levy.

It is argued that this form of tax would simplify collection by applying the levy at the completion of manufacture and that it would embody the sound principle of merely taking a small proportion of the increased value. Another argument advanced in its favor is that it would prevent pyramiding.

Undoubtedly a turnover tax in some form would be preferable to the six per cent. sales tax. It is probable that the proposal will be carefully considered by Parliament in view of the opposition to the new tax.

While it is not "good business" to tax manufacturers to a degree sufficient to discourage production, it is clear that the levy proposed would prove far more acceptable to business interests than the six per cent. tax. The Government is in duty bound to consider the welfare of the manufacturing industry in Canada when preparing tax schedules. As surely as money is needed, industry must not be penalized.

CANADA'S EXPORTS

Statistics recently made public indicate that Canada ranks third among the nations of the world in exports per capita, and fifth in the total volume of her export trade. The remarkable increase in the volume of Canada's export business, evidenced by the nation's rating, is due to the development of manufacturing.

Manufactures to-day comprise forty per cent. of the exports of the Dominion, whereas thirty years ago manufactured products totalled only five per cent. of the entire export trade of the nation. A table prepared by the Financial Post shows that of Canada's total exports during the year ended March 31st, agricultural 44.7 per cent.; goods partly manufactured, 16.2 per cent., and goods fully manufactured, 39.1 per cent. Of Canada's exports to countries within the British Empire raw materials totalled 54.9 per cent.; goods partly manufactured, 5.8 per cent., and goods fully manufactured, 39.3 per cent.

While raw materials formed 62.6 per cent. of the exports to the United Kingdom and 33.6 per cent of the exports to the United States, the balance, swung in favor of manufactured articles in shipments to other countries within the British Empire. Fully manufactured goods constituted percentages of total exports from Canada in 1923 to countries within the British Empire as follows: Australia, 89.8 per cent.; British West Indies, 91.7 per cent.; New Zealand, 97.8 per cent.; British South Africa, 93.4 per cent.; British Guiana, 83.3 per cent.; British India, 98.0 per cent.; Ceylon Straits Settlements and other B. E. I., 71.5 per cent.

These figures furnish conclusive evidence of the demand for Canadian manufactures and strongly support the position of commercial leaders that Canada's progress can only be commensurate with the development of her manufacturing industries.

EDITORIAL NOTES

Misguided citizens of Canada and the United States are sending flowers to Red Ryan. No wonder banditry flourishes to-day.

Well, maybe Ramsay MacDonald will be able to pierce Poincare's armour. Surely, Poincare's is no more formidable than a capitalist.

It is to be hoped that the Home Bank tangle will not become so complicated that it will be impossible to determine who is guilty.

Tommy Church promises to solve the viaduct problem. Unfortunately for his opponents, Toronto citizens are confident that he can do it.

Eight persons attempted suicide in New York City on Christmas Day. They tried various means, but none of them apparently thought of drinking to excess.

PRESS OPINIONS

THE SEX NOVEL

The obstruction of sex over all other interests in life is such an unhealthy and unnatural perspective to adopt. The commonsense recognition of sex as a factor to be reckoned with, studied and understood, is a very different view-point. If our novelists are steadfastly moving in this direction, then indeed we have good reason to give thanks.—Bonner.

INCREASED TAXATION

(London Daily Chronicle)

An economical man's wife once told me. He conceived the idea of saving on his food, and cut off a tenth of the family horse still lived and did its work; so he gave it another tenth. Then one of the dogs was deducted next day, and so on till he had practically starved. The cow died, and on the tenth day the horse died. His owner was exasperated.

"Why," he said, "I was teaching it how to work without eating, and just as it had finished its lessons and learned to eat nothing at all, it went and died!" Because for a limited time you can impose heavy taxes on trade and industry without starving them to death, it does not follow that they will remain unstarved if you multiply the taxation 4, 5 or 6 times.

CRIMINAL IMPOSTERS

(Philadelphia Ledger)

No more ominous and baneful form of fraudulent exploitation of the public can be imagined than that perpetrated by the bogus diploma mills, which let loose upon the public the forces of unhuman ills and the alleviation of suffering, a class of quacks and criminal impostors.

Many of the states have made this particular kind of imposture impossible by the establishment of rigid examinations (one of penetrating character) for every form of medical or surgery science; but the fact that organized legislation and the deplorable looseness of the regulations of some of the states relative to the incorporation of "colleges" and "universities" have made the nefarious traffic in fraudulent medical and dental diplomas profitable.

AND SO HE SHUT HIM

(London Advertiser)

St. Catharines must regret the latest puncture. One man going upstairs—another all the day.

Some domestic trouble had been brewing. He knew of a way to settle the most plausible thing was to shoot.

And he gave having the idea it seems to have been a very simple process to get the gun, load it, find the man and start the shooting.

The man shot has a chance to recover, so it may not be a murder charge.

But then are we going to wake up from our slumber and put the screws on the carrying of guns?

Let the law speak in terms of thunder as to the penalties that shall be meted out is law in Canada, and that it is of the highest order is the law of England.

BROADCAST THE GOOD NEWS

(St. Catharines Standard)

The Canadian Year Book, entitled 36,211 casts at the port of Fort William last year, and 36,211 ships that passed through are a great many things that Canada is very right now. Canada's advertise our achievements, and we'll stand a better chance of peopling our empty acres. Broadcast the good news of the Canadian place where there's a chance of doing big things.

Music & Drama

NEITHER KISS NOR WEDDING AT END OF THIS FILM

A happy modern picture story ending that doesn't include a marriage or an embrace.

That is one of the unique distinctions claimed for "The Rustle of Silk," Associated Exhibitors Paramount picture featuring Betty Compson and Conway Tearle, which will be the feature of the bill at Griffin's Theatre for the next days, commencing tonight, with the usual matinee Saturday.

The story, adapted from Cosmo Hamilton's novel by Jack Cowan and Ouida Bergere, centres about a humble English girl who falls in love with a great British statesman who is already married. The girl, serving the statesman's wife, adores the husband from afar.

By The Side Of The Road

THE GREATER GIFT

I loved Ir richest diamond of fame,
My cottage window I opened wide
Lest they should come to me unbidden,
To seek admission and be denied.
I trained the roses about my door,
And kept my hedges trimmed with care,
Sweet bord'ring plants by my pathway grew,
My little garden was wondrous fair.
O'er meadows green, along shady lanes
I roamed at will thro' the live-long day—
To muse and scenes I must say farewell,
Who fortune came to direct my way.
A stranger knocked at my humble door
A coiner to rest he craved of me
His soul was weary of worldly pomp—
Neath the open sky he longed to be.
"All my riches and fame," he said,
As he gazed on greenery of stately trees—
On hill and valley, and winding stream—
"Gladly I'd give in exchange for these."
I'd dream no longer of wealth and fame,
Nor murmur that both have been bestowed—
In greater gifts that have come to me,
I see God's hand—and am satisfied.

—J. LEARD.

• • •

A LIFE AND AN EAR

Pikesville, Ky., Dec. 26.—Victor Bernett, barber, has applied to Police Chief James Mabry's right ear. Malone shot and killed Jeff Ferrell. He said Bernett had been drinking.

• • •

Mrs. Harvey Ford spent $1,261.69 in railway fare for one day of Christmas shopping. She went to New York from Indianapolis, and couldn't even afford a stick-pin after that.

• • •

No Second Hand Stuff

A new baby daughter was born to Mr. and Mr. Will Stanton, last Thursday.—Merryville, La. Banner.

• • •

NO CHANCE

My wife having left my boarders place. I won't be responsible for any of her bills contracted from now on. WES. STOKE, Wabash, Ky. Wabash, Ky., Press.

• • •

ALL TOGETHER, YES WE HAVE NO

Island Heights, N. J.—Sipping on a banana skin tossed on the walk on the beach, Mrs. Murray fell into the Toms River but was rescued by friends.

• • •

Well, thank goodness, the barber hash has disappeared at our boarding house.

• • •

BLAME IT ON VOLSTEAD

London—High prices for tea are said by importers to be due to the increased demand for it by prohibition in the United States.

• • •

THE S. S. HILARIOUS RAN A-GRAUND ON BUTTERMILK SHOAL

—Story Item.

How appropriate that name would be to a rum-runner!

• • •

THE AVERAGE CITIZEN

He will be in more or less for bail;
He hasn't tired of it, only
He finds the upkeep is too great
Together with his alimony.

By accident the man learns of the girl's love. Unhappy with his wife and disheartened by the course of political events, he offers to get a divorce and marry the girl.

But a crisis in the affairs of state requires all of his attention. Foreigners, chaos threatens to engulf the government. The girl, learning of the man's sacrifices her love, and sends him back to his wife. After many agonizing months of misunderstanding is found in the fact that the man who loves her still cares his duty because he loved her. He wins his fight, but for the time being, at least, he fails to win the girl who accepted him on its account.

Unlike so many screen plays of this type, "The Rustle of Silk" does not introduce an episode five or ten years later to solve the difficulties first presented. It ends as real life stories so often end—in heartache and sorrow, but with the promise of happiness to both in the future.

A funny Mermaid Juvenile comedy entitled "Three Cheers", the British News Film "Gaumont Graphic", and Pathe Weekly in a thrilling chapter of "The Timber Queen" serial are being exhibited on the same programme.

ALICE BRADY HAS EMOTIONAL ROLE IN "THE LEOPARDESS"

Alice Brady is a South Sea Island girl in her Paramount picture, "The Leopardess", opening at the Regent Theatre for a three days' run with the usual matinee daily.

As Tiara, a half-caste, this popular actress capably displays her ability in emotional roles which have been her career has Miss Brady had a role of such emotional power as the present picture.

The novelty of the production comes when this outwardly untamable South Sea maid is taken to civilization and presented to New York society. How would such a girl act? Satisfy your curiosity and go to the Regent Theatre on either of the three days of the run of "The Leopardess". Edward Langford plays opposite the star, while Montagu Love is an unusually forceful villain.

Two good comedies and Pathe News are being exhibited on the same program.

THE PARSON O'DUMFORD

"Daisy—Daisy—Daisy Banks, are you here?" came in a loud whisper and still she did not move, but he must believed as her breath was drawn painfully.

No she did not care for him now she felt. It was a dream—a silly love dream, and she had awakened a wiser, stronger girl than she was before "Strongest" she thought; "and ye stand here afraid to speak, afraid to move, when I have come in search an' also through, from a horrible death I will speak."

She stepped again, for a terrible thought oppressed her. She must no longer fear him. He must even now be coming to the place, if it was true that they had to blow up the works—he might even now be here, and the explosion—Oh! it was too horrible she dared not speak even now; she fared not stay. She was not so brave as she thought, and she must fly from the place, or try to meet her in her. Not, Richard Claire, she could not—dare not meet him again; to she feared him still, even though he told herself that she was strong and strong for the sad lifetime separated her. all seemed to swim round her head, and she clutched at the hand rail; her feelings would have seen too much for her, and she would have fallen headlong to the foot of the steep flight.

But no, she uttered a faint cry and it betrayed her presence.

"There you were now," cried Richard Claire, hurriedly ascending the stairs; "just a little bit higher, my lass—at last. Where have you been? Then you are safe after all. Daisy—Daisy, as he caught her in his arms though she repulsed him with all her might, "Daisy, my beauty, I found you had been at the beggar, and they said you were here. Daisy, Daisy, let me Why, Daisy, this meeting makes up for all my misery since you have been gone."

Daisy wrenched herself from his arms, exclaiming passionately—"I am here now, you, and Richard Claire, and you act like this, Quick, get—away from this place. Your life is in danger."

"I have heard that tale my dear, he has, but I am tired of it now."

"I tell you," cried Daisy, as he struggled with him, "I tell you there is a plot against your life, and you must go. This place is not safe. You have been warned, you, and—"

"Why," said Richard, holding her in spite of her struggles, "I only came to see you and comfort myself for being in hiding here"

"No, no," cried Daisy trying to free herself; "I came to warn you. Oh, this cowardly fear."

"Come, Daisy, my little one, why you are trembling so. You used not to be afraid of me."

"Come, come, unkind" said Richard, laughing, "Where have you been, eh? But there I know."

"I tell you, Richard, you are in danger."

"Pooh! what danger! We're each enough here, Daisy, and no one will interrupt us."

"I can not answer questions." said Daisy. "Oh, pray, pray let us go. I came to save you."

"Then you do love me still, Daisy?"

"No, no; indeed no, sir, I hate you; but I would not see you hurt, neither."

"Then you do love me, cried Richard. "I hate mystery. Did you come here—"

"Yes, yes—to save you."

"Thank you my dear, but now please tell me why. No mystery, sweet girl; I don't like that at all."

"Richard, that you have been sent for from the city dream you caught me to believe, and now I come to warn you of a great danger, and you scoff at it."

"What's the danger, little one?"

"I can not—dare not tell you."

"Then I tell you it's an excuse of yours. The old game, Daisy; all promises and love in your letters, and coldness and distance when we meet; but you are not going to fool me any more, my darling. I don't believe a word of your plot, for no one knows that here except those who would not betray me."

"What shall I do?" cried Daisy, clasping her hands in agony. "Even now it may be too late."

"What shall you do, you silly little thing? cried Richard, shaking her with all tenderness, and he clasped Daisy more tightly; "why believe him a conspirator. Why, Daisy I have not kissed you for weeks, and you must make up for lost time."

"If you do not loose me, Mr. Richard," and I shall scream for help," cried the girl, now growing frightened.

"And whom to hear you if you do?" he said, mockingly.

"Those who are coming to destroy you," cried poor Daisy, now nearly roused to the peril of her position.

"Let them come!" cried Richard, his face flushed with passion, and his "my do!" he added, with a laugh, "I'll let you go."

He was dragging Daisy's face to his in spite of her struggles, when suddenly she ceased to fight against him, as she exclaimed in a voice of terror—"Hush!"

"Hush! what was that?"

Richard released his hold of the in stant and stood listening.

"Nothing but a rat in the rafters, Miss Daisy," he cried, catching her arms as she was about to fly from him in the darkness.

"Hush! there it is again," whispered the girl. "I heard it plainly I say, pray let us go."

"Nonsense, you little cat in here," muttered Richard, turning pale, for he also was startled by a sound like some sound from below. "Here, wait a moment, I'll go and see."

(to be continued)

SOCIAL and PERSONAL

Mr. Cecil Gibson has returned to Detroit after spending his Christmas holidays with his grandmother, Belcrest Avenue.

Messrs. Alymer Chesher and Jack Marshall, of Rochester, N. Y., are visiting relatives here.

Miss Clancy Hall, who is attending the Peterboro Normal School, is spending her vacation at the home of her parents, 147 East Mrs. C. M. Hall.

Mr. Arthur Wilder, of Detroit, Mich., is visiting relatives in the city.

• • •

The Misses Ethel and Annie Treacy, of Toronto, are spending the Christmas holidays with their parents, Mr. and Mrs. William Treacy, North Front St.

• • •

Mr. and Mrs. Alfred Kane, of Trenton, were the guests of Mrs. Kane's parents, Mr. and Mrs. Christmas Day.

• • •

Mr. Vincent Brown has returned to Lindsay after spending the holiday with his parents, Mrs. T. Brown, Pine Street.

• • •

Mrs. William McGie and Miss Jessie McGie are visiting in Walkerville, the guests of Mrs. Wm. Hall.

• • •

Mr. Clarence Burgess has returned to his home in Pontiac, Mich., after having spent Christmas with his father, Daughter, Betty, at the home of Mr. and Mrs. William Oliphant, Holloway Street.

• • •

Mr. and Mrs. Russell McCurdy, of Toronto, are spending the holiday with the guests of Mrs. Russell's sister, Mrs. D. M. Farrell.

• • •

Miss Jessie McKenna, B.A., principal of Bloomfield High School, is spending her Christmas vacation at her home in the city.

The Children's Cough Remedy
MINTINE
Dalet Agents: Ronald F. Ellerbeck & Co., Limited, Toronto

Mr. and Mrs. Jack McKenna and family, of Toronto, were Christmas visitors of Mr. McKenna's sister, Mrs. D. D. Ross.

• • •

Mr. and Mrs. Robert Acton, and sons Billy and John, of Edmonton, are visiting relatives in the city. Acton's sister, Mrs. N. A. Patterson, Albert Street.

• • •

Mr. Joseph Jackson, of Point Anne, who is well known in the city, is seriously ill.

• • •

Mr. and Mrs. William T. Clark announces the marriage of their daughter, Vera Hilda, and Mr. Ernest Wm. Turney, son of Mr. and Mrs. J. H. Turney, Belleville, on Monday the 24th inst. at their home, 4 December nineteen hundred and twenty-three, at Bloomfield, Ontario. Mr. and Mrs. Turney will reside in Toronto after January 10th, 1924, at 2073 East 69th St.

• • •

Mr. and Mrs. Thomas Manley and Miss Manley, of Detroit are Detroit after spending Christmas at home.

• • •

Mr. George A. Reid, the Belleville representative of the Great West Life Assurance Company, was called to Toronto on Tuesday to attend a company banquet at the Queen's Hotel in honor of the winners in the recent contest. Mr. Reid finished well up among the winners.

• • •

Mr. Thos. D. Ruston, Children's Aid Inspector, is in Trenton to-day on business.

• • •

Mr. John P. Wilson and son, Newton Wilson, of North Bay, grandson of Ex-Chief John Newton and Miss Doris Wilson, of Toronto, are the guests of Mr. and Mrs. W. Cooke's, 165 Ann St.

2ND LINE SIDNEY

Mr. Will Bush is greatly improved and able to return home from Belleville Hospital where he underwent an operation for appendicitis.

Mr. and Mrs. A. H. Bedell went last week to Toronto, attending the concert given by Massey Hall Choir under the leadership of Mr. Mus. John Boyes.

Mr. and Mrs. Edd Wade and son, Glad, spent Christmas with their daughter, Mrs. Ernest Bedell, of New York State.

Mr. Henry Bedell, of New York State, is spending the Christmas week with Mrs. Dockstader.

HILLIER

Stealing chickens appears to be a common thing in Hillier. Many people missing fowls during the last few nights. Cars without lights have been seen in the in the night going past.

Mr. and Mrs. Percy McFaul have left this vicinity and moved to Wellington.

Mr. and Mrs. J. D. Campbell spent the Christmas holidays in Toronto with their son-in-law, Mr. Jack Smythe.

Several teams were seen plowing on Saturday.

Mr. Charles Tripp, of Consecon, has rented and taken the farm of his late father for three years to Mr. Lavender, of Hubb's Creek.

SINCLAIR'S
COATS at Reduced Prices
With the Coat season scarcely begun, we are offering all our Winter Coats at marked reductions. There are many to choose from in the newest of the season's styles. All much reduced from regular prices. Come and see them.

Sweaters
—are the friendliest sort of garments, they are so warm and pretty one can't help becoming attached to one. Bright colorings in plain or brushed weaves are shown in great variety. Cardigans, Chappy Coats and Tuxedo styles are all included at $4.50 to $15.00.

Worsted Hose
Fine wool worsted Hose in all sizes for girls or boys. Black only in a good quality. Specially priced at 50c. pair.

Motoring Rugs
Do you drive your car in Winter? If so you will need one of these warm wool Engelsea Rugs. They are shown in a good range of plaids, full size at $8.00 each.

FOWNES WOOLEN GLOVES
Very smart and new are these Woolen Gloves, and they will keep your hands warm too. Some plain in style, others in fringed gauntlet. Beautiful qualities 85c. to $1.50 pair.

Winter Underwear
Boys' and Girls' heavy Ribbed Underwear, Vests and Drawers in good warm quality at 85c. Combinations $1.50.

SINCLAIR'S

Did You Get a Cheque for Christmas ?
If so and you want to put it to good use, why not get a fur coat with it. We have some good Raccoon coats and Muskrat coats which are well made and serviceable as well as reasonably priced.
Come in and see what we have, you will not be urged to buy.
DELANEY
Belleville's only Exclusive Furrier
17 Campbell Street
Phone 707 Opp. Y. M. C. A.

Special Notice
THE NEW ISSUE OF
VICTOR RECORDS
For January Go On Sale
TO-MORROW, DEC. 28.
Instead of the 1st of the month as formerly issued at
DOYLE'S Drug Store
Come in and let us play them over for you.

VICTORIA
Mr. and Mrs. Stanley Wetherall, of Oshawa, spent the Christmas holidays here.

Mr. and Mrs. B. L. Rocher went to Bloomfield and spent Sunday with Mr. and Mrs. Philip Perault.

Mr. Roy Page is spending the Christmas holidays with his father, Mr. Will Page.

Mrs. Percy Caldwell spent a few days at Napanee visiting her sister-in-law, Mrs. Dr. Vosburgh.

Ouch! Pain, Pain. Rub Rheumatic, Aching Joints
St. Jacob's Oil stops any pain, and rheumatism is pain only.
Not one case in a thousand requires internal treatment. Stop drugging! Rub soothing, penetrating St. Jacob's Oil right into your sore, stiff, aching joints, and relief comes instantly. St. Jacob's Oil is a harmless rheumatism liniment, which never disappoints, and cannot burn the skin.
Limber up! Quit complaining! Get a small trial bottle of old honest St. Jacobs Oil at any drug store, and in just a moment you will be free from rheumatic pain soreness and stiff-ness. Don't suffer! Relief awaits you. St. Jacobs Oil is just as good for backache, neuralgia, lumbago, backache, sprains.

Men In Their Prime.
That 35 to 49 for the average man. Long ago a man was considered old and spent Sunday with Dad and Mrs. Philip Perault.
Mr. Roy Page is spending the Christmas holidays with his father, Mr. Will Page.
Mrs. Percy Caldwell spent a few days at Napanee visiting her sister-in-law, Mrs. Dr. Vosburgh.

Lost in Transaction.
It is just a hundred years since Noah came into the history of the Duke of York, discarded the knee-breeches and silk hose that had constituted half his uniform, and appeared in the then very trousers and half-boots of the new dispensation. As usual, the private soldier was no quicker by the change. Hitherto he had been provided with a waistcoat, by a gradual notion, but, with the advent of trousers, then more expensive than breeches, the waistcoat became one of the "accomadation" the private had to do without, as an additional.

(Continued from page one)

Sir Mackenzie Bowell

from St. Paul, Minn., came his eldest daughter, Mrs. Jamieson and her husband, Captain Jamieson, formerly manager of the Intelligencer. His second daughter, Mrs. F. Holton, of this city and her children and his youngest son, the late C. J. Bowell, who succeeded his father as manager of the Intelligencer, and his wife were present. The latter, Mrs. J. E. Bowell was until recently manager of the Intelligencer. Another daughter present was Mrs. George McCarthy of this city, who resided with her father in the East Bridge street home where the banquet was held, and who still lives there. Mrs. McCarthy's daughter, the late Mrs. Evelyn McCarthy Johnson, was also a guest, as was also Sir Mackenzie's step-sister Mr. Warrick Bowell of Tweed. Other relatives in attendance were another step-sister, Mrs. Reid of this city; her son, C. N. Reid and his wife, of this city and Miss Addie Reid, Mr. and Mrs. Houston of Toronto, Mrs. Higgins of Cleveland, George Reid of Toronto and Albert Reid of Montreal. Toronto was the banquet city were two relatives, were: Dr. R. N. Baker, Principal of Albert College, and Mrs. Baker; Rev. Osborne, then pastor of Bridge street Methodist Church, Mrs. Osborne and the latter's sister. Of the guests following as near as Mrs. Jamieson, Mrs. John Bowell and Mrs. Johnson.

WEDDING BELLS

BERTRAM—CLIFFE

A quiet but pretty Christmas Day wedding was solemnized here at 2.30 p.m. Tuesday, when Miss Alice Cliffe, only daughter of Mr. and Mrs. William Clare, 52 Baldwin street, was united in marriage with Mr. Thomas Bertram of Galt.

The wedding ceremony, which was performed in the presence of the immediate relatives, occurred at the parsonage of St. Andrew's Presbyterian church, Rev. A. S. Kerr performing the interesting ceremony. Miss Violet Beckford was bridesmaid, and Mr. Boyd Clare, brother, of the bride, was groomsman.

The happy couple left Wednesday for the groom's home at Galt, but will take up residence in Detroit later.



Here is Prince George Matchbeli, husband of Princess Matchbeli who will play in "The Miracle," He came to New York aboard the Leviathan.

GRIFFINS NOW

MATINEE SAT. 2.30



BETTY COMPSON

& Conway Tearle

IN

"THE RUSTLE OF SILK"

A magnificent picturization of Cosmo Hamilton's novel Betty Compson in her greatest role.

You'll never guess the sweeping, stirring climax to this beautiful story of glorious, unrivalled love.

Mermaid Comedy—Gaumont Graphic—Ruth Roland in "Timber Queen".

REGENT NOW

Matinee Daily 2.30

ALICE BRADY

—IN—

"THE LEOFARDESS"

2 Comedies—Pathe News



The Premier at Lord Shaughnessy's Funeral

Representatives of the Federal Government and Canadian Pacific Railway at the funeral of the late Lord Shaughnessy. In the centre, left to right, behind the hearse, are Premier Mackenzie King, Senator Dandurand. To the extreme right, W. N. Tilley, K.C., E. W. Beatty and Sir Herbert Holt. Inset, The cortege entering St. Patrick Church.

Ottawa Senators Retain Supremacy

Ottawa, Dec. 27.—Cy. Denneny's wicked shot from outside the defence drifting through Vezina's mask, after one minute and thirty seconds of overtime, gave the Senators a three-to-two victory over Canadiens here last night. Puit ever found the teams out with two goals each, and the sudden termination of the closely contested battle left the fans gasping.

From the outset it was a close-check ing, latterly fought game, with neither team scoring the other and making illuse of the body. Referee Russ was somewhat lenient, and as the game progressed feeling ran higher, trouble being on the verge of breaking out when Billy Boucher clubbed Nighbor in the face near the close of playing time. Nighbor had ill be carried from the ice, and after the game it was stated that he had suffered severe injury to his teeth and mouth.

FINES DRIVERS CALLS BETS OFF

Starter Sam McBride Imposes Penalties at Toronto Trotting Races

Dufferin Park, Toronto, Dec. 27.—In addition to the unfinished 2.12 pace from Christmas day, there were three more well filled race offered for the amusement of the devotees of the trotting and pacers at Dufferin Park yesterday afternoon.

At the finals of the fourth heat of the 2.12 pace, unfinished from Christmas day, Starter Samuel McBride called the field to the wire and imposed fines of fifty dollars each on the drivers of Jack Canuck and Texas Jim for not trying to win, at the same time calling all bets off for the heat.

Billy Abadell was the best after taking the lead early from Jack Canuck, the latter made a faint effort to get second place, a few feet from the wire, but apparently it was only a pretext Texas Jim, third. Time 2.29¾.

The winner of the first heat in the 2.14 pace on yesterday's card went to Major Hal, who had little difficulty taking the lead from Buster Brown, who set the pace for the three-quarter distance. Miss Myrtle L. got second, Buster Brown third. Time, 2.26½.

WILLIE HOPPE HAS TROUBLE WITH WIFE

New York, Dec. 27.—A writ of habeas corpus requiring Willie Hoppe, world's professional billiard champion to bring his four-year-old son, William Hoppe, Jr., into court was issued yesterday by Supreme Court Justice Burr upon application of Hoppe's wife who is seeking to gain custody of the youth.

According to attorneys for Mrs. Hoppe, the *ex parte* and her husband estranged in June, 1922, but resided together in a west side apartment until Nov. 26 of this year when Hoppe left, taking his son and little daughter. The girl returned to her mother three days later but Willie, jr., remained with his father.

Mrs. Hoppe charges that because of his frequent professional engagements at night, her husband is not in a position to properly take care of the boy. The couple were married in 1910 in Baltimore.

HASTINGS FORMS LEAGUE

Peterboro, Ont., Dec. 27.—Following two nights' practice on the frozen pond at the Crossroads outside Hastings, hockey players in that village have decided they cannot stay out of hockey this Winter, in spite of the fact that a number are employed in their being dropped from the Trent Valley League. They accordingly decided to strike a schedule with Warsaw, Keene and Campbellford, Bowie and Kiztel, stars that have sparkled in the Keene team in past years are again available, but Manager Clapper, of Hastings, it is said, has a few dark horses, who he thinks will make it interesting playing with the old-timers.

St. Pats, Outplayed, Win Game, 2 to 1

Hamilton, Ont., Dec. 27.—Although outplayed for more than forty minutes of the N.H.L. game played here last night, St. Pats skated off the ice on the long end of a 2 to 1 count, and they have John Ross Roach to thank for their narrow victory. The Toronto second was on his best behavior and he had to be as the Hamilton squad, fighting hard for a win, turned in a performance that was good enough to win any game, but in Roach they found the stumbling block.

Billy Burch, Mickey Roach and Spring turned in a rattling fine performance. The former had the Toronto forwards checked in a stubbill ways and the hard kind of luck with his shots. Time after time he worked his way past Corbeau and time only to lay the soles of the feet of Roach. Mickey Roach was also very much in the limelight. His checking was one of the numerous features, but like Burch, he failed to score.

NEW MANAGERS IN CENTRAL LEAGUE

Oshawa, Dec. 27.—Baseball gossip going the rounds of the Central Ontario League has it that new faces will be seen guiding the playing activities of some of the teams. Reward Williamson, better known on the circuit as "Tubby," has announced his retirement as head of the Lindsay Greyhirds, owing to business reasons, and the Scucogites are reported as scouting a well known Toronto amateur for manager. J. J. Solomon, who has been the guiding hand of the Peterboro team since the organization of the league is considering leaving the coaching lines for a job as "umps," and if Jakie, as he is known to Central League fans could stand the racing as good as he is able to hand it out to officials, "calling them" would be aces high for the lift locker. Walter Cerone, who has piloted Belleville to more than one championship pennant, is rumoured the exit in favor of new blood with Eddie Thomas, of hockey fame, as his successor. The Quinte city has also changed the personnel of its representative on the league executive, Newton Thompson replacing Bob Adams. In this position N. T. will have a hard man to follow, as the retiring member's ability as an executive officer was highly appreciated by the Central Ontario League.

GRIFFIN'S TO-NIGHT

Amateur Contest

8—Good Entries—8

ROSSMORE

A dinner which was held in the Methodist church here on Friday last was a great success. Proceeds amounting to $53.00 were realized.

Miss Helen Reddick spent the week end last with friends in Belleville.

Miss D. Post and Mr. Roy Post, of Massassaga spent Sunday last with friends at Picton.

OBITUARY

MRS. L. J. HARNDEN

At an early hour this morning Mrs. L. J. Harnden passed away at the General hospital here. Deceased was a resident of Colborne where she had resided the greater portion of her life. For some time deceased had been a victim of heart trouble. In the year 1872 Mrs. Harnden was born in Brighton Township, she was a member of the Methodist church and had been for years an active worker. She was a woman much respected by all who knew her. In addition to her husband one son, Gerome of Colborne, and two daughters, Mrs. J. McCracken, of Rochester, and Mrs. W. H. Henderson, of Colborne, survive. The body after being prepared for burial was today taken to her late home at Colborne for interment.

OBSEQUIES

MRS. THOS. HASLIP

The body of the late Mrs. Thomas Haslip, who passed away at Detroit, Mich., arrived here at noon today, via G. N. R. and was taken to Belleville cemetery where interment took places. Members of the family accompanied the remains here and a number of friends were at the station when the train arrived. Floral tributes were many and beautiful in effect, the pall bearers nominated services were conducted by Rev. C. E. Carter, Rector of Christ Church. Pall bearers were: Messrs. John Hurst, E. Naylor, F. Allore, C. M. Hall, A. V. Boyder, and Capt. W. H. Bottum.

We Have Reduced the Prices on all Ladies' COATS

If you want to buy a strictly up-to-date Coat at a price that is considerably less than regular price come and see us.

Ladies' Coats, in Velour and Burberry styles, some fur trimmed. Reg. $18.50 to $21.50, on sale at $15.95.

Ladies' Coats, in Velour, fur trimmed, Burberry styles, reg. $25.00 and $29.50, on sale at $19.95.

Ladies' Coats in Bolivia Cloth, Duvetyne, fur trimmed, reg. $35.00 and $37.50, on sale at $24.95.

EARLE & COOK COMPANY

Harmless

An Englishman was paying his first visit to Scotland. He arrived at a small town and began to question the porter. "I suppose you have a provost here?"

"Aye," said the porter.

"And does he have insignia like, our mayors?"

"Have what?"

"Insignia—well, for instance, does he have a chain?"

"A chain?" said the astonished porter. "Na, na. He gaed loney but dies he feured, he's quite harmless."

ESTABLISHED 1870 S. A. HYMAN & CO. MAKERS OF FINE FURS

JANUARY FUR SALE NOW ON!

20 to 50 Per Cent. Off

The continued mild weather has left us with thousands of dollars worth of dependable furs, all of which are included in this sale

Every Fur Coat - Every Fur Article Must Go No Reserve

Avail yourself of the opportunity of purchasing Furs at Cost and Less Than Cost of Manufacture

S. A. Hyman & Co.

Furs Repaired and Restyled at Lowest Prices

BARNEY GOOGLE AND SPARK PLUG—Sparky Has to Run Now or Lose His Scalp

—By Billy de Beck



Department of Public Health says:

"Always wear rubbers out of doors on wet days, but not indoors. Colds are more easily caught when the feet are wet and cold."

These are the words of Dr. C. J. Hastings, Medical Officer of the Toronto Department of Public Health, in number two of a series of talks for use as a manual by nurses and teachers in the public schools.

Active, scuffling, heedless little feet of boys and girls give rubber footwear its hardest test. All DOMINION brand rubber footwear is made with the wear quality and durability to withstand the hardest kind of wear and tear—to protect the feet and health of children and grownups.

Because of their splendid wearing quality DOMINION brand rubbers are the most economical to buy.

Wear Dominion Rubbers

They are not Dominion Brand unless they carry this trade-mark.

DOMINION RUBBER CO.

SCHOOL AT GUELPH TO TEACH BAKERS

Ottawa, Ont., Dec. 27 (United Press) —Canada's first institute for baking will be opened next year at the Ontario College of Agriculture at Guelph, the Bread and Cake Makers' Association at its recent convention, said $40,000 is to be raised for the school. The old school of agriculture in the baking trade is giving way to specialized training in schools devoted to baking. There are now four full time schools for bakers in England and one in Scotland while in the United States there are a number supported by national baking associations.

Pick Your Place

Some women are busy little bodies and some others are little busy-bodies.

If Ruptured Try This Free

Apply it to Any Rupture, Old or Recent, Large or Small, and You are on the Road That Has Convinced Thousands

Sent Free to Prove This

Anyone, man, woman or child, should write at once to W. S. Rice, 501-C Main St., Adams, N.Y., for a free trial of his wonderful stimulating application. Just put it on the body, bite and the muscles begin to tighten; they begin to bind together so that the opening closes naturally and the need of a support or truss or appliance is then done away with. Don't delay—send for this free trial. Even if your rupture does bother you what is the use of wearing supports all your life? Why suffer the nuisance. Why run the risk of gangrene and such dangers from scrotal and inguinal ruptures, the kind that has thrown thousands on the "operating table"? A host of men and women are daily running such risk just because they somehow do not have or prevent them from getting around. Write at once for this free trial, as it is certainly a wonderful thing and has aided in the saving of thousands. Don't be big as a man's two fists. Try and write at once, using the coupon below.

Free for Rupture

W. S. Rice, Inc.,
501-c Main St., Adams, N. Y.
You may send me entirely free and in plain wrapper a Sample Treatment of your stimulating application for Rupture.
Name .....
Address .....
State .....

HOW TO ESCAPE THE DEADLY MOTOR

Los Angeles, Cal., Dec. 27. (United Press).—"Safety first. Let the other fellow take the chance" is, in the opinion of Captain "Jim" McDowell, head of the Los Angeles police traffic department, a motto that every man, woman and child should learn by heart as the only sure method of reducing the rapidly increasing death list in traffic and automobile accidents in this city.

Of the 600 people killed here since January of this year, over 70 per cent. of the deaths were avoidable, the captain believes.

"I consider, the whole thing on a fifty-fifty basis," he stated. "I have seen pedestrians walk directly in front of a passing automobile and practically defy the motorist to hit him. On the other hand, some drivers will deliberately see how close they can come to hitting someone. With the rapidly increasing number of automobiles that are being manufactured, it is a whole lot better to use judgment and common sense than to go to the hospital."

Limite

Arthur—Does your mother object to kissing?

Ken—Now, just because I allow you to kiss me you needn't think you can kiss the whole family.

Same Old Way

"When I first knew that millionaire, he was a boy with corn cobs and bones on a farm."

"Now the same thing now, except he is watering stock in Wall street."

Can't Be Done

While subsistence abound
And some are rather good,
Mankind has never found

CHRISTMAS CRACKER FOR THE SHAH OF PERSIA

London, Dec. 27.—(United Press) —In fact long and very lavishly decorated, a monster Christmas "cracker" was recently despatched to the Shah of Persia by a London manufacturer.

The Shah had instructed that no gifts or novelties should be placed inside the cracker (this is a favorite way of despatching gifts among the English) as he is adopting the new practice of inserting his own gifts.

Among the season's novelties to be found in London shops are "Hesitation" crackers. In a box of them are to be found a model wireless set, an aerial, two headphones and a loud-speaker. Another new series is called "Cracker scenes from Luxor," in which can be found models of Tutankhamen, his wife, a figurehead of of the ancient king's bed, an Egyptian praying, a necklace and a scarab.

CANNING & CARRELL

BIG YEAR IN INTERCOLLEGIATE ATHLETICS

New York, Dec. 26. (United Press)—Keeping company with the professional sports, Intercollegiate athletics had a most profitable and successful year in 1923.

The rather amazing growth of football in public fancy during the year is of such fresh memory that it needs no repetition, but it is important, because, as football grows in interest so will grow the public patronage, and other collegiate sports will be advanced.

Football carries the freight for all other lines of collegiate athletics and when more money is available the so-called minor sports can be developed more fully.

This is particularly true in the case of baseball and rowing. College baseball is not self-supporting and there is not a cent of revenue from rowing, so that both sports have to derive upon the money obtained from football to carry them along.

Increasing attention paid by owners of professional baseball clubs to college diagnosis is corroborative proof of the advance being made in the class of the college game.

Such a good authority as L. E. St. John, athletic director of Ohio State University, went on record during the year as saying that leading universities were playing a game of baseball on a par with class A leagues of the professional circle.

John McGraw, manager of the New York Giants and Connie Mack, manager of the Philadelphia Athletics two of the smartest men in baseball said recently that they preferred college players to those who are being developed in the minor leagues.

Development of the college game, may be due in part to the favor into which former professional stars are being looked upon as college baseball officials as coaches.

Yale won the intercollegiate baseball championship last spring and the Yale team was largely the product of Joe Wood, former Cleveland pitcher and outfielder.

Track and field athletics have grown so among the colleges that it is no hazard the prediction that in another eight years the United States Olympic team will be composed almost entirely of college stars. At each per cent of the team that will be sent to Paris next summer to represent the United States are expected to be college athletes.

California repeated as the intercollegiate track and field champions last spring in Philadelphia. The Californians won the title again with a team constituted almost entirely of field stars.

Another western university, came into a national championship when the fine Washington crew won the intercollegiate rowing championship at Poughkeepsie.

Washington figured prominently also in the victory of eight in the annual Harvard-Yale race at New London, as the Yale crew was developed by Ed. Leader, former Washington coach.

It was a big year for Yale in athletics. In addition to winning the eastern football championship, Yale teams won the intercollegiate basketball and baseball championships and won the Big Three track and field and rowing titles.

While ill did not come within the bounds of collegiate sport, it belongs with the so-called "gentlemanly sports," to mention that Walter Hoover, Duluth Star, broke an oar in defending his Diamond Sculls championship in England and lost, what is generally regarded as the world's singles championship.

Intercollegiate golf came into prominence by the activities of Jess Sweetser, of Yale, the former amateur champion, and Bobby Jone, the Harvard star, who won the national open championship last summer.

Dexter Cummings, of Yale, brother of Miss Edith Cummings, who won the woman's golf championship, won the intercollegiate championship.

Class of the American college athlete was also shown when Eddie Eagen, former Yale football star, won the British intercollegiate heavyweight boxing championship. Eagen was the captain of the boxing team as well as a football player be-

fore he matriculated at Oxford as a Rhodes scholar. He also won the Olympic light heavy-weigh. championship at Antwerp in 1920.

NIGHT FLYING SAFE AIRMEN NOW CLAIM

New York (United Press) Dec. 27.—Night flights have been made as safe as day flights, Lieutenant John A. Macready and D. L. Brumer of the U. S. A. S. reported to the semi-annual meeting of the American Society of Mechanical Engineers.

As the result of four years of development work at McCook Field, Dayton, Ohio, in building up an aviation industry, the two officers declared that all night-flying airplanes should be required to carry two wing-tip navigation lights and one land flashlight which can be used for signalling purposes.

Each terminal aerdrome, they said, should be provided with a combined emergency beacon and landing light giving a minimum beam candlepower of 250,000,000; a complete set of boundary and obstacle lights, and an illuminated wind cone.

The Answer Is Yet

We would like to know if horsesense behind the steering-wheel is not more important than horse-power under the hood?

This is Subtle.

Taking another whack at the subject, we wonder whether the long skirt is merely another indication that the calf is growing up.

Paper Marks to Pass Away Says German Hotel Man

New York, Dec. 27, (United Press)—That the paper mark will ultimately disappear from Germany is the prediction of Ewald Kretschmar, director of the Hotel Bristol in Berlin, made in a letter received by Brander Gerard J. Lesse Klucid, vice president of the United Hotels Company, Kretschmar, who is one of the best known hotel men in Europe, says:

"For about four weeks our hotels and restaurants have been making up their bills in gold marks. (The gold marks being always reckoned on the basis of 4.20 for the dollar).

"Bye and-bye the paper mark will disappear altogether and within a short time we shall have confidence again money to cover the needs of the business people."

AUSTRIA TO HAVE REAL METAL MONEY SOON

Vienna, Dec. 27.—(United Press). —Austria is to have real money again.

After five years of doing business on almost worthless krones, a bill has been introduced in the National Council which would empower the Government to replace the notes of 10,000 and 5,000 crowns by silver coins called shillings and half-shillings. Another new silver coin, equal in value to 20,000 crowns, will be called a double shilling.

The new shilling will contain 85 per cent. of fine silver and will weigh five grammes.

Bronze and Nickel coins, ranging in value from 100 crowns to 2,000 crowns, will also be issued.

Three hundred and ninety million crowns represents the total value of the Austrian notes to be replaced by the new coins.

Mean Abuse.

"Pop, what's camouflage?"

"It is the sort of stuff your Aunt Henry puts on her face to make her try and represent something young and pretty."

Logical Refusal

Bride—This apartment is entirely too dark for our purpose.

Agent—Why is it too dark, madam?

Bride—Because we want to do light housekeeping.

Church Union in Canada

Canada Leads the World Toward Christian Unity

THROUGHOUT the English-speaking world, there is evidence of a drawing together of the Christian Churches and of a growing confidence in the desirability of Church Union. Canada is giving leadership, because our needs forced definite action. Here the subject has been carefully investigated and its realization has moved steadily forward for twenty years, impelled by the necessity of facing in a more adequate way the pressing problems and wonderful opportunities of this great, new country.

Parliamentary and Legislative approval of the Union of the Presbyterian, Methodist, and Congregational Churches is designed to protect the rights of both unionists and minorities.

All Essentials are Preserved

1. The creed of the United Church contains the "Doctrines of Grace" that made the Reformation.
2. No minister can be ordained in the United Church until he accepts the Church's creed.
3. The ordained eldership is retained in the United Church.
4. Congregations of the United Church have the right to "call" their own minister, subject to the Settlement Committee's approval, as Presbyterian Congregations are now subject to Presbytery.

When Anti-Unionists deny the above truths, it is only necessary to place their charges side by side with the provisions of the official "Basis of Union":—

The Charges

(Quotations from advertisements of the Anti-Unionists)

1. "The Ministers will not be pledged to any system of truth."

2. "The ordained eldership will be dropped."

3. "The right of a congregation to 'call' its own Minister will be taken away."

4. "The right of a Presbytery to ordain and induct its Ministers will be taken away."

The Facts

Before a minister can be ordained, he must "satisfy the examining body that he is in essential agreement with" "The Statement of Doctrine" of the United Church.

—See "Basis of Union"—page 26.

The oversight of the spiritual interests of each charge shall be entrusted to "the Minister or Ministers and a body of men specially chosen and set apart or elected for that work, who shall jointly constitute the Session."

—See "Basis of Union"—page 26.

"Any pastoral charge, in view of a vacancy, may extend a call to any properly qualified Minister or Ministers." This is subject to the approval of the Settlement Committee, as now to Presbytery, the only difference being that, if the call fails, the Settlement Committee may send a Minister, a provision which will remedy the abuses of the present "call" system.

—See "Basis of Union"—page 24.

"It shall be the duty of the Presbytery to induct or install Ministers . . . to inquire, each year, into the personal character, doctrinal beliefs and general fitness of candidates for the ministry . . . to license them to preach and to recommend them for the ordination of the Conference."

—See "Basis of Union"—page 22.

Each of the three uniting Churches is contributing to the others much that is beyond price in tradition, history, experience and in zeal for humanity. Let not any of us selfishly retain for our own enjoyment whatever in our glorious past may contribute to the spiritual advancement of others.

The religious life of the ordinary congregation or individual will be practically undisturbed by the Union. What we give up is as nothing compared with the potential value of Union in the building of the Kingdom in the sparsely-settled sections of our own country and in the regions beyond. And in both of which our divisions have been a real hindrance. The eyes of the religious world are upon Canada. Let us show that we are worthy of leadership.

The Joint Church Union Committee

Alfred Gandier, Moderator of the General Assembly of the Presbyterian Church in Canada.

Geo. C. Pidgeon, Convener of Committee on Church Union of the Presbyterian Church in Canada.

S. D. Chown, General Superintendent of the Methodist Church.

W. R. Young, Chairman of General Conference Committee of Methodist Church.

J. W. Pedley, Chairman of the Congregational Committee on Church Union and Chairman of the Joint Church Union Committee.

Copies of the "Basis of Union" may be had on application to any one of the joint secretaries of the Church Union Committee: Rev. J. H. Edmison, D.D., Confederation Life Building, Toronto; Rev. T. Albert Moore, D.D., Wesley Buildings, Toronto; or to Rev. W. H. Warriner, D.D., Congregational College, Montreal.

Belleville Memorial Project

I hereby offer the following suggestions regarding a memorial to the soldiers, sailors and nurses of Belleville, living and dead, who served in the Great War.

Style .....

Site .....

Expenditure .....

(Name .....

(Address) .....

Cut out coppon and mail to "Memorial Editor", Belleville Intelligencer.

Watch the Want Ads. Daily and learn how to Buy and Sell to the Very Best Advantage

THE MARKET REPORTS

GRAIN

Manitoba wheat—No. 1 Northern, per store, 85½c.
Manitoba oats—No. 2 C. W., not quoted; No. 3, 43½; No. 1 feed 42.
Ontario wheat—Nominal, basis 90 to 94c.
Corn—No. 3 yellow 89 track, Toronto.
Oats—Ontario, No. 3 white, 38c to 40c.
Barley—Nominal.
Buckwheat—Nominal.
Milfeed—Bran, $27 per ton; shorts, $30 per ton; middlings, $36 per ton.
Buckwheat, malting, 85c to 85c.
Rye—No. 2, 72c to 74c.
Buckwheat, No. 2, 75c.
Manitoba flour—First patent, $6.10, Toronto; second patent, $5.60.
Flour—Ontario, $4.60, in jute bags.
Montreal, $4.60, Toronto; $4.25 bulk, seaboard.
Hay—No. 2, basis, $1.00 to 1.35.
Hay—Baled, No. 3 timothy, per car lots, $13.00 to $14.00; No. 2, $12.00, feedium, $11 to $12.
Straw—Car lots $6.

TORONTO LIVE STOCK

Butcher's choice	6	75
do. good	6	75
do. medium	6	00
do. common	5	50
Baby beeves	7	00
Cows, fat, choice	5	25
do. medium	4	50
do. canners and cutters	2	25
Bulls, 1 choice, good ...	5	00
do. common	3	00
Feeding steers, good ...	6	00
Stockers	5	50
Calves, choice	11	00
do. medium	7	00
do. common	4	00
Milch cows	90	00
Springers	90	00
Sheep, choice	5	50
do. heavy	4	00
do. culls	3	00
Lambs, ewes and wethers	10	50
do. bucks	8	50
Hogs, fed and watered	10	00
Hogs, f.o.b.	9	50
do. to farmer, bid	7	50

MONTREAL STOCK.

Atlantic Sugar	18	3-4
Asbestos		30
Abitibi Power	63	3-4
Brazilian Trac.		42
Bromptons	40	3-4
Bell Telephone	126	
B. C. Steel	14	1-4
Canadian Ind. Alcohol ...	23	3-4
Canada Car	24	1-2
Canada Car, pfd.	85	5-8
Canadian Converters	31	
Canadian Cottons	103	1-2
Canada Cement	56	
Canada Steamers	40	
Canada Steamers, pfd.	69	
Dominion Textile	97	1-2
Dominion Textile	63	
Dominion Bridge	72	
Dominion Glass	100	1-4
Dominion Iron	38	
Quebec Electric	114	1-2
Lauraulds	93	
Montreal Power	147	1-2
National Breweries	74	
Ottawa Power	80	1-2
Ottawa Milling	330	
Pamanas	150	
Price Bros.	40	1-4
Steel of Canada	76	
Spanish River	101	1-2

Banks.	
Commerce	184
Mines.	
Argonaut	53	1-2
Dome	5	1-4
Clap. Hughes	5	1-4
Clifton	9	1-4
Hollinger	650	
Keora	7	
La Rose	79	
McIntyre	1800	
Peterson Lake	46	1-4
Tack Hughes	137	
Wasapika	5	
Vipond	85	

Bonds.	
1925	100.20
1931	100.60
1934	100.20
1933	104.25
1935	104.25
1937	107.50
1937	99.20
1943	99.00

NEW YORK STOCKS

Chem. & Dye	69½
American Can	57½
American Smelt & Ref. ...	56⅝
American Woollen	30½
Anconda Copper	30½
Top & S. Fe Ry	96⅝
Baldwin Locomotive	122½
Baltimore & Ohio R. R. ...	50⅞
Bethlehem Steel Corp. ...	53½
Calif. Petroleum Corp. ...	26⅝
Chandler Motor	65½
Chi. Mil. & St. Paul	37¾
Chile Copper	27⅝
Columbia G. & E.	54½
Consol Gas (New York) ...	61
Continental Can	63½
Cors Products Refining ...	15⅜
Cosden & Co.	35⅛
Crucible Steel Co.	67⅝
Davison Chemical	27½
Erie 1st Pfd.	21⅜
Fam Players-Lasky	72
General Asphalt	42½
General Motors Co.	14⅜
Great Northern Pfd.	72½
Gulf States Steel	83½
International Nickel	14⅝
Invincible Oil	33⅛
Kelly-Springfield Tire	23⅜
Kennecott Copper	30½
Marland Oil Co.	39
Mexican Motor	4⅛
Middle States Oil	5⅝
New York Central	91½
New York Pacific	23½
North American Co.	77⅛
Pan-Am Pet	21⅞
Reading	77½
Republic Steel	57⅞
Spanish River pfd	107⅝
Steel Foundries	29
Studebaker Corp.	110
Twin City	66

Here and There

Sixty per cent. of Hamilton's population own their own homes, a fact revealed by the figures of the 1923 assessment for the Ontario city, which, according to these figures, has 25,250 dwellings and 4651 apartments.

The great flour movement over the wharves at Port William and Port Arthur this season has been unprecedented, according to reports of the Canadian Pacific Railway, which, by the end of October, had shipped 239,000 tons of flour to lower Lake ports.

Port Arthur's building permits for the ten months ending October showed a total of $2,852,605, which is the largest building year in the history of this Ontario city, exceeding even the total for 1921, one of the real estate boom years.

Canada exported $4,778,000 worth of cheese to various countries during the month of October, an increase of $1,224,000, over the total value of cheese exported in October, 1922. The United Kingdom was by far the largest consumer, taking $215,000 cwt., valued at $4,834,000.

According to an announcement of Hon. H. E. Armstrong, Premier of Nova Scotia and Minister of Mines, the coal production of his province for this year will reach at least 4,250,000 tons, an increase over last year's production of 4,667,196 tons of more than 1,500,000 tons. The outlook for 1924 is considered good.

The Prince of Wales, unless interfered with by affairs of state, intends to make some visits to Canada and Alberta ranch. William Cayley, superintendent of the E. P. Ranch, told the members of the Canadian Society of Technical Agriculturists in addressing them at Toronto recently.

For breeders in the distant parts of Alberta, Saskatchewan and British Columbia, ordinarily weeks and months from the service, when getting, regular quotations on furs from the Calgary Herald's radio broadcasting service.

The annual winter carnival at Banff, which is yearly becoming more popular and is attracting numerous visitors from all parts of the continent, will be held February 2-9, 1924, while the fifth annual bonspiel will take place February 4-5.

According to estimates made by the Rev. Dr. C. Fenton Lloyd, Bishop of Saskatchewan, that province has room for another million north of Prince Albert and North Battleford. The bishop has just completed a six weeks' tour of the fields of settlement in the province, covering 2,400 miles, and estimates that twenty-five years hence 20,000,000 could be provided in the country reclaimed to.

The adverse balance of grain shipments through Canadian as against United States ports is being steadily reduced, according to statistics compiled by the Marine Department. In 1919 only 7,000,000 705 bushels of Canadian grain were shipped through Canadian ports, where as 165,949,989 bushels were shipped through the States. The figures for 1923, up to September 1st, on the other hand, show that Canada now ships nearly half her grain through her own ports, including this period the amount regularly shipped via Canadian ports and 105,626,488 via those of the United States.

ONCE WAS ENOUGH

When Monsieur Francis Fenn was United States Minister to Copenhagen he was invited to visit Fredericia the provinces of Denmark once a year and to meet the American Legation there one night when the present King and Queen of Denmark were dining at the United States Legation the King, who at that time was Crown Prince, said to Mr. Egan:

"I receive severable reports of your lectures in the provinces. Do you use a different lecture every time?"

"I always use the same one, your Majesty," the minister answered.

"But what do you do if people come a second time?"

"They never come a second time," was the answer.

THE EXPERIMENTER

"So you made this home brew yourself? It smacks all right. I didn't know you had it in you."

"I haven't."

New York is soon to see, it is reported, a new church building which will be higher than the tallest office building in the world. It will be called the "Broadway Temple," and will be situated on Broadway near 152nd street. The plans were drawn by Dr. Parkhurst, and will be by an official of the Chelsea M. E. Church.

Franco-Canadian Trade.

According to J. R. K. Bristol, manager of the tariff department of the Canadian Manufacturers' Association, the treaty between Canada and France entered into during the last session of Parliament means a reduction in the tariff on a large number of imports from France. Chief among these imports are silks and velvets, which are employed by Canadian merchants and manufacturers. The treaty is specific and many were the classes and widths of the various materials affected.

Another article particularly mentioned in the treaty is French wine, which from the Province of Quebec, this wine has an extensive use in the preparation of pharmaceuticals and tonics, and is employed by the manufacturers of drugs and medicines.

"Dead" Towns.

Dr. Clifton D. Howe, M.P., acting president of the Canadian Exporters' Association, protests against the discontinuance of the postal policy which compels the lumber industry in mid-winter from close to 9,000 "Throughout Eastern Canada there are small towns, some growing and prosperous, but now declining and dead towns, which in the sawmill and other wood-using establishment see their source of supply through the failure of forest supplies," he declared. "These towns are conditions which the commercial traveller as aptly designates as 'dead.'"

Down to Work.

"The secret of well-remaining, as well as endurance, lies in keeping the mind occupied, with something else," says Enrique Tirabocchi, the Argentinian who swam from Calais to Dover in 24 hours and 35 minutes. He he had to swim on a big boat accompany him. "I wanted to quit twice when I struck cold currents, but all I had to do was to suddenly the trombones blared out encouragingly in the midst of the fog darkness, so I kept going for another four hours' swim."

A Sooty State.

From the women's point of view, the province of Berasa, in southeast Norway, is in no respect the least desirable place of residence in the world. It rains there 300 days in the year, and, owing to the moisture of the climate, hair will not stay in curl.

Best to Face Danger.

It is better to meet danger than to wait for it. He that is on a lee shore, and foresees a hurricane, stands out to sea and encounters a storm to avoid a shipwreck.—Colton.

CLASSIFIED ADVERTISING

For Sale

FOR SALE—REGISTERED HOLSTEIN bull calf, 10 months old. Apply to Hugh Leslie, Ameliasburg. Phone 4 r 1907.36

FOR SALE—WALNUT BED—Spring and mattress never been used. Also wardrobe, piano case and stool, small oak table. Apply Box S Intelligencer. 227,6tf

FOR SALE OR RENT—194 ACRE FARM IN Sidney, 1½ miles from Frankford, 100 acres workable, 1½ miles from station and village, 2 miles from Trenton. Limestone and Clay loam. Well watered. Immediate possession. Apply on premises. 227,6tf

FOR SALE, A NEW GERHARD Heintzman piano, now in recent Intelligencer contest. Will sell at reduced price. Apply Mrs. Sharpe, 42 Hillside Ave., Phone 705. 227,6tf

FOR SALE—ALL KINDS OF DRY WOOD and Kindling. Cow Lane, Grey St. Phone 1283. 217-tfn

FOR SALE—CAR OF AMERICAN CORN now arriving. Apply C. D. Peacock, 128 Front St. 222-6d

COLUMBIA GRAFONOLA, practically new, just slightly used. Easy terms. Will sell cheap. Apply Box 'Grafonola' Belleville. Representative G. W. Linden. 223-tfn

FOR SALE CHEAP—HEN COOP AND TWO sets of nesting. Other fowlers' needs this office. 224-6d

FOR SALE—A NUMBER OF SCHOOL seats at No. 4 school house, Thurlow. Monday Dec. 31st, at 2 p.m. 228-2d

FOR SALE OR RENT—BRICK FRAME dwelling, six rooms and bath, roughcast outside, hot water heating system, modernized by electric range, in excellent condition, immediate possession. Low price and terms, apply Belleville Realty Co. 222-tfn

HERNIA IN YOUNG PIGS

Single Scrotal Rupture Common Among the Males.

What Is Known As the Cornwall Method of Castration Described and Recommended — Mouldy Creamery Butter Control of Black Scurf of Potatoes.

(Contributed by Ontario Department of Agriculture.)

Scrotal Hernia, or rupture behind, is of a very common occurrence in young male pigs. It may appear on one or both sides of the scrotum. Single, or one-sided rupture is, however, the one which is most frequently seen. It may be present at birth or make its appearance soon after, and usually becomes noticeable when the animal is after castration if is often the result of a poor method of operating. The common method of castration is to cut plainly noticeable by a tumor-like enlargement of the scrotum and its contents, which may be parts behind. larger than is natural.

Treatment.

The best and most successful means of remedying this defect in pigs is by the common method of castration. In performing this operation the pig should be caught and held that its hind parts are kept at a much lower level than the fore parts. This allows the bowels to recede out of the way, and prevents injury to the belly. The scrotum should be washed and clean soap and water, then dried, and the skin then painted with a little tincture of iodine.

An incision, two or three inches long, is then made in the skin in such a manner that the skin down to the inner covering, which contains the testicle. This inner sac is easily recognizable by its opaque, shiny appearance. The knife is not cut into but is left intact, covering the entire sac. The cord is then cut in the skin, the testicle in its covering drawn out as far as possible. Care is taken to see that the bowel is not drawn out. This is followed by putting a stitch or two through the skin. Two incisions are then completed and the pig may then be let go. As a rule, little attention is afterwards required, other than placing the animal in a clean pen. D. Jones, M.D.V., Ont. Vet. College, Guelph.

Moldy Creamery Butter.

Where cream has been pasteurized, moldiness of butter is almost always due to surface contamination which take place after the butter has been removed from the churn. The air during the summer is always a potential source of infection, loaded as it is, depending on the surroundings, with a larger or smaller number of mold spores. Untreated or insufficiently treated print wrappers and box linens are frequently the cause. Infection has also been traced in some cases to the unparalleled and untreated wood of the boxes in which the butter prints are stored. Walls and ceilings of the dairy rooms again above some creameries, due to the warm and moist conditions which prevail during the summer, are frequently green with molds, from which drop after drop of ripened spores becomes scattered around.

Until such time as buttermakers take complete and thorough steps to destroy these spores, which otherwise would come in close contact with butter surfaces, mouldiness of butter will continue to occur.—D. H. Jones, O.A. College, Guelph.

BELLEVILLE BUSINESS DIRECTORY

MEDICAL

DR BRANSCOMBE
PHYSICIAN & SURGEON
64 Queen St. Phone 73.

Dr. S. P. W. C. Creasy, B.Sc.
Physician and Surgeon
X-Ray — Specialty
194 Front St., Belleville
Opposite City Hall
Office, Phone 1200 Res. 1430

DR. G. A. MORTON
DENTIST
DENTAL X-RAY
343½ Front St. Phone 462

Dr. Roy M. E. Ward
DENTIST
Evenings by Appointment
250½ FRONT ST. Phone 112

DR. H. J. FAHEY
DENTIST
Evenings by Appointment
23 Bridge St., E. Phone 1156J

LEGAL

PORTER, BUTLER & PAYNE
E. Gaze Porter, K.C., M.P.; E. J. Butler, K.C.; Geo. H. Payne
Barristers, Solicitors, Notaries Public, &c.
Money to loan on mortgages and investments.
Solicitors for Union Bank
Offices: 219 Front St., Belleville, Ont

DONNAN & MACAULAY
Barristers & Solicitors
R. C. Donnan, K.C. Ewart Macaulay
Robert D. Macaulay
Offices: Court House Building, Belleville, Ontario

MIKEL & ALFORD
Barristers, etc.
W. C. Mikel, K.C. G. Alford
Solicitors for the Molson's Bank
Offices: Belleville and Trenton.

WALLBRIDGE, CAMERON & CO.
Barristers, Solicitors, Notaries Public
Money to Loan.
Bank of Montreal Building, Corner of Front and Bridge Streets, Belleville, Ontario.

COLLINS & CUSHING
Barristers and Solicitors
A. B. Collins, K.C. T. G. Cushing
Offices above Union Bank, Corner Front and Campbell Streets. Phone 182. Company and Private Funds to Loan on First Mortgages.

PONTON & PONTON
W. H. Ponton, K.C. R. D. Ponton
Barristers, Solicitors, Notaries Public
Solicitors for the Bank of Montreal, Canadian Surety Co., Etc.
Money to Loan on Mortgages.
Offices: 39 North Bridge St.

INSURANCE

INSURANCE
Phone Bell 68—72c. to $1.20 per $100.00
Brick Buildings—90c. to 72c. per $100.00
Reduction of 10c. for lightning rods at usual rate. Why pay higher rates, when you can get cheaper rates and company guaranteed?
Bring in your policies and let me quote many rates before you renew your insurance.

CHANCEY ASHLEY,
299 Front Street - - Belleville
FIRE, LIFE, AUTO & ACCIDENT
Fair rates and the best English, Canadian and United States companies.
Your business will receive prompt, careful and expert attention.
Insure with

THE H. F. KETCHESON CO. Limited
"H. Fenwick Ketcheson, Mgr."
86 Bridge Street.

Before placing your Fire Insurance
R. M. KETCHESON
Phone 1156
W. J. HALL
Queen Insurance Co. and certain other first-class companies.
278 Front St., Belleville. Phone 790

MISCELLANEOUS

HARDWOOD FLOORING
Oak, Birch, Maple, Beech and Basswood Flooring.
Scantlings, Dressed and Matched.
ARTHUR A. SILLS
Belleville Street
Residence Telephone 73r32
Business Telephone, Office

ASELSTINE'S
MOTOR BUS AND AUTO LIVERY
BELLEVILLE AND BELLEVILLE
Motor Bus leaves Trend at — 7.30
Leaves Belleville at - - - 9.15
Phone 3295 or Belleville 1

ARCHITECTURE
W. J. JOHNSON
33 Earl Street
For Plans, Fine Details and any Architectural Design.

ROBERT J. E. GRAHAM
Barrister, Etc.
MONEY TO LOAN
INVESTMENTS MADE
Offices: Graham Building
367 Front Street, Belleville

NOTICE

TO MEMBERS OF CHAMBER OF COMMERCE:

Having served four years on your board, would prefer not to be elected for the coming year.
227-2d MACK ROBERTSON.

UNION GARAGE.

Service for all makes of cars and motorcycles. Stationary gas engines. Work Guaranteed. 147 Pinnacle St. 227,6td

THE BEAUTY OF WORTH

Once I knew a little girl,
Very plain;
Yet you loved her hair to curl,
All in vain.
On her face no tint of rose
Paled and blushed or sought repose;

But the thoughts that thru her brain
Came and went
Left a deep reward for pain
Heaven sent.
So full many a beauteous thing,
In her young soul blossoming,
Grew content.

Every thought was full of grace,
Pure and true;
And in that plain open face
Lovelier grew;
With a heavenly radiance bright,
From the soul's reflected light,
Shining thru.

So I tell you, little child,
Plain or poor,
If your thoughts are kind and mild
You are sure
Of the loveliness of worth;
And this beauty, not of earth,
Will endure.

EXTRA SPECIAL—YEAR-END SALE

FRIDAY - SATURDAY - MONDAY

Suit or Overcoat

TAILORED TO YOUR INDIVIDUAL MEASURE

$19.00 Each

VALUES UP TO $35.00—SEE BOTH WINDOWS

THE ROYAL TAILORS

HERB A. FISH, Manager

285 FRONT STREET. PHONE 1334W

THE STORE WITH THE ROYAL BLUE FRONT

Fruit Salad

Made up of Apricots, Peaches, Pineapples, Pears and Cherries.
Per tin 35c. and 38c. and 58c.
AT WALLBRIDGES

Cenk Hosey, dark at 20. White 25c. Feroe—Toasted Wheat cereal ... 35c. Sauerkraut, tins ... ... 20c. New Californian Asparagus—Super-lor qualities at ... 25c. and 35c. Dill Pickles, in tins ... ... 35c. Bourneville Cocoa, tins, 30c. & 50c. Black Tea, good quality, bulk ... 25c. Asparagus Tips ... ... Baby Beets
Fancy Corn ... ... Spinach
French Mushrooms ... ... Pumpkin
Fancy Cheese—
Roquefort ... ... Camembert
Brie ... ... Burgundy
Philadelphia Cream
Swiss Gruyere, etc., etc.

20% Discount SALE
on the remainder of our stock of
FURS
Miss M. Hayes
Show Rooms
Over Sinclair's Store

POPCORN
For Christmas
The Good Kind.
10c. lb.
3 lbs. for 25c.
at
Bishop's Seed Store
172 Front St., Phone 253

Mrs. Emma K. Knowles Will Marry Again

Toronto, 27—It is announced today that Mrs. Emma Katherine Knowles, divorced wife of Rev. Robert Knowles and well-known author and minister for many years of Knox Presbyterian Church, Toronto, will return to New Berne, N. C., where she was married to Mr. Knowles 26 years ago, to be married again on January 29 to John Cunningham, a prominent Southern cotton man of this city. Mrs. Knowles in the Knowles case was granted by a Chief court last March. Mr. Knowles has since married a Buffalo woman.

Interview of author of several sermons, which appear from time to time, in Toronto Star weekly under his name.

Nine Guesswork

"The air of literature hasn't any plot to speak of, but it's not me guessing," Osborne story, eh?"

Nope; Dave-Gable.

GRIFFIN'S TO-NIGHT
Amateur Contest
8—Good Entries—8

THREE PEOPLE SAID TWENTY TON YAWL

London, Dec. 27. (By mail to United States)—Three and six, wife, and son, sailor to set as deckhand, have sailed a 20-ton yawl from Southampton on a world tour to Australia.

Five and a half months ago Captain H. J. Symonds, Mrs. Symonds and the sailor left Southampton on a world tour. A message from Sydney, New South Wales, announced their safe arrival after encountering "very heavy weather."

The Seaweed's skipper is an American. Mrs. Symonds is the daughter of a retired English policeman.

She takes her turn at the tiller like a regular old tar, spells the skipper of his watch below. The fact, she does everything but chew tobacco.

CONSECON

Mr. and Mrs. John Weeks spent a recent week-end in Belleville the guest of Mr. and Mrs. Arthur Gilbert.

Mr. and Mrs. W. J. Moreland spent the tea hour on Tuesday with Mr. and Mrs. Wm. Morrison.

Mr. and Mrs. Herb. McCabe and Ralph were recent guests of Mr. and Mrs. John Hawthorne.

A Women's Institute meeting was held at the home of the president, Mrs. Most. Stapleton on Friday night.

Mr. and Mrs. Dolld Weeks entertained a number of friends to ten on Wednesday evening.

Miss Marjorie Thompson left on Friday for Sydenham where she will spend the holidays with her sister, Mr. and Mrs. C. E. Mackey.

Misses Maude and Laurel Arkle are enjoying their holidays at their home in Carleton.

ADVERTISE IN THE INTELLIGENCER

GROWING ASPARAGUS

A Vegetable That Grows More in Favor Every Year.

The Best Varieties—Make Careful Selection—Sow Generously—Cultivate and Manuring—Thinning Orchard Fruits is Worth While.

(Contributed by Ontario Department of Agriculture.)

Many inquiries have been received with reference to the growing of asparagus. The following paragraphs answer briefly the questions usually asked. Further information will gladly be given on request.

Varieties.

Reading Giant, Palmetto, Giant Argenteuil are commonly grown good varieties. Washington and Mary Washington have recently come into prominance, partly on account of vigor but more for their comparative resistance to rust. Comparing the two, Washington is the more rust resistance and Mary Washington the more vigorous. The parentage of both is very similar, and the varieties themselves represent many years of careful breeding and selection not only for vigor and rust resistance but also for other qualities necessary in a commercial asparagus.

Selection of Plants.

Careful selection of plants is probably of greater importance than the variety. There is considerable variation in plants within any one variety as to vigor, productiveness, etc. An asparagus bed should last fifteen years at least so that even a small percentage of inferior plants would mean a considerable loss in returns. Fifty per cent. of the plants is not too many to discard at planting-time. Use only the largest, or plants which have thick, vigorous roots and show a few large buds in a single clump. Never use plants have thin, weak roots and many small buds. Such crowns are apt to make a large number of small shoots. **The Generous in Seeding.**

If possible grow your own plants from seed and your plan of discard freely as that you can discard freely as needed. One year old plants are preferable to two year old. 7,260 plants are required to set an acre planted 4 feet x 18 inches. Many growers prefer a wider distance of planting. Allowing for fair germination of seed and rigid selection of roots, from 1 to 2 pounds of seed should give the above number of plants. Sow thinly, in rows 20 inches to 36 inches apart, in rich well-prepared soil as early in the spring as the soil can be easily worked.

Soil and Manuring.

A rich well-drained deep sandy loam is best suited to asparagus. Heavy applications of manure supplemented with commercial fertilizers are required to secure maximum yields. In planting, the young plants are set in deep furrows so that the crowns are 6 inches below the surface. A little soil is covered over the plants at first. Subsequent cultivations will level the surface. No shoots should be taken off a young patch until the third season and care should be observed every season that plants are not exhausted by too late cuttings.—O. J. Robb, Hort. Ex. Station, Vineland Station.

THINNING ORCHARD FRUITS.

Specific Advice As to How This Work May Be Best Done.

Apples, pears, plums and peaches can all be thinned to advantage when the crop is heavy. Some growers might question the advisability of thinning plums, and there are seasons, of course, when the price of this fruit is so low that the cost of thinning would not pay. Such seasons, however, cannot be foreseen and it will be seen when therefore, to take the chance and thin the fruit in the set very heavy.

In thinning apples, do the work when the young fruits are about the size of walnuts. Generally leave only one fruit to a spur and spaced about 4 to 6 inches apart. All fruits will be removed from wounds. All of the fruits on the undersides of the branch can usually be removed to advantage. Remove all injured fruits, leaving only perfect specimens. Fears should be thinned about the same as apples. The inclination of the average worker will be to leave twice as much fruit is as advisable. See that misshapen fruits removed.

Peaches should be spaced about four inches apart. Again do the work while the fruit is quite small, as otherwise an unnecessary drain is put upon the tree. Plums should be thinned out sufficiently so that at maturity individual fruits will no more than touch each other.—E. F. Palmer, Hort. Exp. Station, Vineland Station.

Co-operation.

In co-operation lies the solution of the farmer's problem. They should be co-workers, not competitors. In helping each other they will help themselves. If our farmers will get together, work together, and sell together they soon can be in a position to receive their just compensation along with the producers of other world commodities, that happy day will be hastened when farm life will offer all the pleasures and rewards that so justly belong to the most essential workers in the world.

Give 'em air! One authority says: makes a thousand pounds of hens re-quire 3,401 cubic feet of air a day.

The Pennsylvania legislature enacted a condensed skimmilk law which went into effect September 27, 1923. This law provides that un-condensed, concentrated, or evaporated skimmilk in hermetically sealed cans must be sold unless the can contains not less than 5 pounds net weight and is properly labeled.

His First Vice

"The serpent—Whisky, that smudge coming out of your bill?

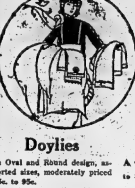
Eve—That's Adam smoking a shirt I made for him out of the leaves of a nasty looking weed."

RITCHIE'S

A TIMELY DISPLAY

RITCHIE'S

OF BEAUTIFUL LINENS OF PUREST QUALITIES IN OUR LINEN SECTION



Maderia Linens in Popular Patterns

Centres, Napkins, Ovals, Squares, Tray Cloths, Luncheon Sets

A wonderful display of this Madeira Linen. Just what many women have been looking for to complete sets or add to their supply of fine Linens. Embroidered in D.M.C. thread on the finest of Irish Linen.

Doylies

In Oval and Round design, assorted sizes, moderately priced 35c. to 95c.

Centres

A wonderful showing at $2.00 to $6.95.

Tray Cloths

In oval and oblong design at beautiful patterns $1.25 to $4.00 each.

Lunch Sets

In Round design $5.75 to $12.00.

MADERIA LUNCH SETS

Consisting of thirteen pieces; one large Centre and two sige Doylies, six of each size $9 to $12.



DAMASK LINENS

Beautiful Damask Linens of "Old Bleach" manufacture. Made in Belfast Ireland.

DAMASK LUNCH SETS

In square design, 36 inch Cloth, and Six Servietes, hemstitched in lovely Satin finish, with small wreath pattern and ribbon border.

36-inch.....$15.00. 45-inch $18.50

Hemstitched & Embroidery Lunch Cloths

Lovely Linen Lunch Cloths in square design, beautifully embroidered and Hemstitched.

36-inch size at .....$7.50 45-inch size at $9.75

Novelty Embroidered Lunch Sets

5-Piece Sets in deep Cream shade, with colored floral hand embroidery Work and hemstitching at $3.75 Set. White Linen at $5.00.

NOVELTY LUNCH CLOTHS

Canary shade Linen, hemstitched with colored embroidery. 36-inch at $4.75.
45-inch at $7.50.

'Old Bleach' TABLE LINENS

"Of Wonderful Pattern and Choice."

CLOTHS
2 x 2 yards at $15.00.
2 x 2½ yards at $16.50.
NAPKINS TO MATCH
Size 22 x 22 at $18.00 doz.

Special Value Cloth & Napkins

Of purest quality linen "Old Bleach"
Cloth, size 2 x 2½ yds, special at $12.50.
Napkins to match, 22 x 22 inch $12.00 doz.
These beautiful cloths are limited in quantity. They come in the following patterns—Dauphin, Wilton, Sarcen, Harewood and Rosina.

CLUNY LACE DOYLIES

Centres, Tray Cloths and Luncheon Sets of "Old Bleach" manufacture with Pure Linen lace.

DOYLIES

6 to 12-inch sizes. 50c. to $2.00 each.

CENTRES

In round design, 24 inch size $2.00 to $7.50 each.

TRAY CLOTHS

In oval shapes $4.00 and $4.50 each.

LUNCHEON SETS

Round designs or shapes in plain and cut out embroidered centres, 28 inch and 36 inch size. Priced from $7.00 to $13.50.

HARVEY'S UNDERWEAR
SOLD EXCLUSIVELY BY RITCHIE'S

The **RITCHIE** CO. LTD

WINTER STORAGE
On Your
BATTERY
Radio Batteries and Parts
Complete Radio Sets
Zenith Carburetors and Parts, McQuay-Norris Pistons, Pins and Rings.

THE
GREENLEAF CO.
18 Station Street.
Tel. 83 or 83J, 885w
Open Tues., Wed., Thurs. and Sat. Evenings 7 to 10 p.m.

We Sell to Satisfy

DOMINION STORES LTD.

CANADAS LARGEST RETAIL GROCERS

Our Week-end Special will be
PURE CANE SUGAR
10 lbs. $1.10 - 100 lbs. $10.90

SEEDLESS NAVEL ORANGES
We sold 8,000 cases Xmas Week.
45c, 55c & 69c

LYLE'S GOLDEN SYRUP
2 lb. tin 29c

Stoned or Seedless RAISINS
2 lbs. 29c

Clover Leaf or Horseshoe Salmon
1-2 lb. tin 22c 1 lb. 40c

To All Our Many Patrons
We extend to you all a Bright and Prosperous New Year

BULK DATES, ... 2 lbs. 25c.	
EXCELSIOR DATES 2 pkgs 25c.	
WHITE SATIN PASTRY FLOUR	SPANISH ONIONS 4 lbs. 25c.
24-lb Bag 85c.	Dominion Cornflakes. 3 pkgs 25c.
PERFECTION BREAD FLOUR	Wheatiets, 4 lbs. .... 25c.
24-lb Bag 97c.	Rolled Oats, 6 lbs. .... 25c.
98-lb. Bag $3.65	Roman Meal, package .... 33c.
	Shredded Wheat, 2 pkgs. .... 25c.
Fresh Mincemeat..... 18c. lb.	We Still Have a Few
Now Cleaned CURRANTS, 2 lbs. .... 35c.	MIXED NUTS at lb. .... 19c.
	Get Your Supply for New Year.

California
AND PACIFIC COAST

A Summer Clime In Winter Time

TRAVEL "THE NATIONAL WAY"
Wide choice of Routes embracing Rail and Sea Trips.

The Route you choose is an important factor in the pleasure and comfort of your trip.

Travel one way through the Canadian Rockies via Jasper National Park, Mount Robson, Pacific Coast Route to Vancouver and Victoria, B.C., Seattle, Portland, San Francisco and Los Angeles.

CANADIAN NATIONAL RAILWAYS

Consult any agent of the Canadian National Railways for full particulars.

Toyland

Our Christmas display of Toys, etc., is now ready. Bring in the kiddies to see them.

We would advise an early selection as stock can not be repeated this season.

THE BEEHIVE
CHAS. N. SULMAN

Have Kidneys Examined By Your Doctor

Take Baits to Wash Kidneys If Back Pains You or Bladder Bothers.

Flush your kidneys by drinking a quart of water each day, also take salts occasionally, says a noted authority who tells us that too much uric forms acids which almost paralyze the kidneys in their effort to expel it from the blood. They become sluggish and weaken; then you suffer with a dull misery in the kidney region, sharp pains in the back or side, sick headache, dizziness, your stomach sours, tongue is coated, and when the weather is bad you have rheumatic twinges. The urine gets cloudy, full of sediment, the channels often get sore and irritated, obliging you to seek relief two or three times during the night.

To help neutralize these irritating acids, to help cleanse the kidneys and flush off the body's poisonous waste, get from any druggist or grocer here, from any pharmacy here; take a tablespoonful in a glass of water before breakfast for a few days, and your kidneys may then act fine. This famous salts is made from the acid of grapes and lemon juice, combined with lithia, and has been used for years to help flush and stimulate clogged kidneys; also to neutralize the acids in the system so they no longer irritate, thus ending relieving bladder weakness.

Jad Salts is inexpensive; can not injure and makes a delightful effervescent lithia-water drink. All druggists have your physicians examine your kidneys at least twice a year.

Bring "Prairie Schooners" Into Action Again

Cleveland, O., Dec. 27.—(United Press)—The prairie schooner, once an important link in transportation problems, will be brought from its history past and used again.

But not as it once was.

The Lower Taxes and Less Legislation League, out of which Walter H. Lloyd of Cleveland is secretary, is sponsoring an overland trip to Washington, using prairie schooners as reminders of former days when taxes were fewer and taxes lower. It is proposed that political speakers accompany the wagons addressing audiences in various towns and creating a public demand for lower taxes and less legislation.

Under the present plan, wagons will start from various Ohio cities and gather in Washington for the big "pow wow" which its sponsors hope will impress the nation's legislators with the public's attitude towards the "cause."

Looking Ahead

"That boy is too lazy to work, and never thinks of looking ahead to provide for the future."

"Oh, yes, he does; he's courting a rich girl."

Going-Out-Of-Business SALE

Having decided to go out of business, I am offering my entire stock of

BOOTS, SHOES, TRUNKS, BAGS and SUIT CASES at GREAT SACRIFICE PRICES

THIS WILL BE A SALE OF SALES AND A GREAT OPPORTUNITY TO SAVE MONEY

As I wish for a quick disposal of the stock, hurry up and get your share of this sale

PRICES WILL BE CUT DEEP

Women's Shoes Ranging in Price From		$1.00
Men's Shoes	" " "	$2.00
Boys' Shoes	" " "	$1.50
Girls' Shoes	" " "	$1.00
Infants' & Children's	"	25c & 50c

Arch Supports at less than Half Price

YES! THIS SALE WILL PUT MONEY IN YOUR POCKET

Sale Starts at 9 o'clock, Saturday Morning, December 29

F. P. Carney

250 Front St. Phone 42

LOWEST PRICES
To Reduce Large Stock
TICKELL & SONS CO.
FURNITURE AND UNDERTAKING
PHONE OFFICE 2; RESIDENCE 80

The Daily Intelligencer.

THE WEATHER
Fresh strong westerly winds local snowflurries and becoming somewhat colder.
Saturday—Mostly cloudy with local snow flurries.

VOL. LVI. BELLEVILLE, ONTARIO, FRIDAY, DECEMBER 28, 1923 Sworn Daily Circulation, 6,518

MASONS OBSERVE THE FESTIVAL OF SAINT JOHN

Banquet and Installation of Officers Held by Moira Lodge

REV. MALOTT SPEAKS

Divine Takes For Subject Life of St. John, the Evangelist

Installation of the officers of Moira Lodge No. II G. R. C.; A. F and A. M. occurred here last night in Masonic temple, followed which a bounteous banquet was enjoyed by the brethren, and a well planned toast list aptly interpreted the spirit of the banqueters. The occasion was the Festival of St. John, the Evangelist.

Bro. Wor. Bro. Col. S. B. Lasier was installing officer, assisted by Rt. Wor. Bro. J. Harrison, Wor. Bro. J. Barlow, Rt. Wor. Bro. H. F. Ketcheson, Wor. Bro. John McIntosh, Wor. Bro. H. A. Morgan, Wor. Bro. A. J. Boyes and Wor. Bro. J. W. Kinney.

Brother Rev. F. E. Malott was speaker of the evening, and in a splendid address, took the story of St. John the Evangelist.

Following is the list of officers for the ensuing year 1924 who were last night installed:

W. M.—Wor. Bro. H. J. Hall.
I. P. M.—Wor. Bro. A. J. Boyes.
Sr. Warden—Bro. A. E. Bateman.
Jr. Warden—Bro. F. G. Chamberlain.
Treasurer—Wor. Bro. J. W. Barlow.
Secty.—Wor. Bro. Geo. Dolmage.
Sr. Dea.—Wor. H. F. Ketcheson.
Jr. D.—Bro. William McIntosh.
D. of C.—Wor. Bro. H. A. Morgan.
S. B.—Bro. J. W. Cook.
J. S.—Bro. R. P. Orr.
Organist—Bro. E. C. Sprague.
Tyler—Bro. Alexander Scott.
Tyler—Bro. C. F. Corlinne.
Auditors—Bro. D. G. Bleecker, Wor. Bro. F. E. Collins.
Lodge Visitor Committee—Wor. Bro. H. A. Morgan, Wor. Bro. L. B. Cooper, Bro. G. F. Gatrell.
Lodge Trust for Masonic property—Rt. Wor. Bro. H. F. Ketcheson.



John D. Rockefeller has diverted his gardening home and now is in sunny Florida, at Ormond Beach. He has given a dime to about everyone in town, and here he is shown procuring one from Miss Clara F. Lamey of New York City. They are intended for keepsakes from the old king.

SPINE FRACTURED BUT STILL LIVES

Case of James Brennan Attracts Attention of Leading Montreal Surgeons

Montreal, Dec. 28.—In a bed in the General Hospital, unable to move any part of his body from the chin downwards, lies a man who still lives despite the fact that his spine is broken in three different places. The victim is James Brennan, 49 years of age, of 33 McCord street, and his present pitiable condition was brought on through an accident at his home three weeks ago. Medical science, backed by the skill of half one of Montreal's most famous surgeons, has done all in its power and now the great factor of time bears the fate of Brennan in its hands.

According to the story of the accident told the Hospital authorities, Brennan was engaged on the flat roof of a shed in the rear of his home and was fixing a clothes line on a pulley when he slipped and fell. He landed directly on the neck at the edge of the shed roof, and his body turned a complete somersault and crashed to the ground twenty feet below. He was carried into his home and from there taken to the General Hospital where immediate examination revealed the fact that three cervical vertebrae were fractured and that the broken bones were resting on the spinal cord. The operation always an one of the most delicate, is triply so because of the three distinct fractures. A piece of the splintered bone was taken out but the shock to the spinal cord was so great that the paralytic effect did not disappear and will hardly do so at all.

ANNUAL TEA-MEETING.

The annual Tea-Meeting of Plainfield will be held in the Orange Hall, Plainfield on New Year's night, commencing at 8 p.m. Programme as follows: Readings by Miss Marjorie Ketcheson; Miss Mabel Hodgen and Mrs. Eddie Emmerson. Music by the Misses Agnes Dreaves by Rev. J. R. Butler of Foxboro. W. Dreaves, Pianist.

Admission 65c or 75c per couple. 15d

COMING EVENTS

Bellesguard Street Methodist Sunday School Christmas entertainment and tree will be held Dec. 31th. Good programme. Admission 25c. 15d 2c.

Mr. and Mrs. Johnstone's New Year's Eve Dance, Monday night. "Johnstone's Dance" the old year out and the new year in. Dancing 9 to 1. Refreshments served 11 o'clock. Admission $1.50 per couple. Electric Radiette Dance Orchestra. Radiette Dance Hall, 9 Coleman Block, Bridge St. 1d

Saturday evening Assembly, Mr. and Mrs. Hughes' Hall, Corner of Dundas & Ann streets. Ten Orchestra. Radiette Dance Orchestra. Radiette Dance Hall, 9 Coleman Block, Bridge St. 1d

Don't forget—Weekly Assembly, Moose Auditorium. Tremaine dance with prizes, Saturday night, Dec. 29th. Good time assured. Dancing 9 to 1. Admission 75c. 14d

TO TEST CITY WATER FOR TRACE OF IODINE

Dr. G. B. Cronk, Medical Health Officer of City to Communicate With Provincial Health Officer McCullough Regarding Iodine Treatment for Goiter

Dr. G. B. Cronk, Medical Health Officer for the City of Belleville, stated today that he planned to communicate with Provincial Health Officer McCullough regarding treatment to the city water with iodine as a preventative of goiter. Dr. Cronk said a thorough bacteriological analysis would determine the presence or absence of iodine in the water used here.

Physicians include Toronto and a portion adjacent to that city in the "goiter belt" which includes a section of the United States along the border line. Goiter is said to be prevalent in this section because of the lack of iodine in the water used.

Not in "Goiter Belt."

"I am unable to state," said Dr. Cronk today, "whether there be any iodine in the water here. However, while there may be a belief that goiter is prevalent, it does not include this section, to my knowledge." Dr. Cronk added that he had never heard of water being treated with iodine as a preventative of goiter and did not consider the practice feasible.

There has been considerable discussion regarding treatment of water-borne typhoid in the city councils. Statistics show that goiter is not unusually prevalent here.

'WILL NOT RESIGN' SAYS LEMIEUX

Speaker of Dominion House Denies Rumor of Appoint ment

Ottawa, Dec. 28.—I have heard no word of such a thing," said Speaker Lemieux, "I intend to remain as Speaker of Parliament. This annual was the rumor concerning his name with the appointment as successor to Mr. Justice Brodeur, of the Supreme Court. There will no doubt be an appointment to the Supreme Court vacancy. Other names mentioned in this Connection are Hon. Jacques Bureau, Senator, and Pierre Taschereau, of Quebec.

Mr. Lionel Ives of Toronto University is spending his holidays at the home of his father, Mount Pleasant has already commenced.

DISMISS CHARGE OF NON-SUPPORT AGAINST 'HUBBY'

Patrick Berry Acquitted of Charge Preferred by Girl Wife

FISTICUFF FEATURE

Pair Bear Marks of Battle During Which Table Was Broken

Patrick Berry, 75, of Carbyville, was acquitted on a charge of non-support at the conclusion of a police court case tried before Police Magistrate B. Masson, here yesterday afternoon. The charge was laid against him by his 19 year old wife, Clarabel. The couple were married April 22, 1922 and have one child.

For three weeks previous to November 15th, last, Mrs. Berry lived with an uncle, Reuben Banister, 4th concession of Thurlow and on that date when her husband came to the Banister home and after requested money, an altercation resulted, which both husband and wife are allowed in having taken an active part and during which both were injured. During the fracas, an extension table was broken.

Under cross examination by F. D. O'Flynn, the woman admitted having served a two day term at the Belleville Jail, as a result of being a "Bad girl."

Mrs. Johanna Banister, at whose house the young woman lived for three weeks testified that Berry had given his wife two loaves of bread during the three weeks she lived in my house during the row," said Mrs. Banister. Mrs. Banister further testified that Mrs. Berry washed the dishes and helped around the house for her board and lodging.

Adeline Marsche, wife of Sergeant Jim Berry, came to wash the dishes at the Banister home at 9 a.m. on the day of the assault, and she described the fight and the couple to the court.

Patrick Berry, the accused hubby, told a startling story when called for a pair of boots for his wife and called there the day of the assault to inform her that she was not coming, yet, "She asked for money, clinched my fist and came at me like a bear when I refused to give it to her," explained the accused husband.

"I would support her if she would behave herself and stop her carryings on," added.

E. D. O'Flynn appeared for Berry.

GOLD BRICK WORTH $3000

Halifax, N. S., Dec. 28.—A gold brick weighing about 100 ounces and valued at $3000, was brought to Halifax from Yarmouth by the Dominion Express Company.

HARRY K. THAW IS AGEING RAPIDLY

Still Retains Cheerful Mood and Raises Prize Pigeons Is Worth $1,000,000.

Philadelphia, Dec. 28. (United Press) Thaw, slayer of Stanford White and fortune hunter, Evelyn Nesbit, is growing old with Christmas as an inmate at Kirkbride's Sanitarium, here, it was learned today at the institution.

Thaw was committed to the asylum in 1913 after a jury had found him insane at the institution Thaw has a private suite of rooms and is free to go about the grounds, but was brought to

Daily Intelligencer
DAY OF QUINTE'S LEADING NEWS-PAPER, BELLEVILLE
Published and printed every afternoon (except Sunday) at the Intelligencer Building, Bridge street, Belleville, by the Intelligencer Printing and Publishing Co. (Limited), Proprietors.
The Daily Intelligencer has a larger circulation than any other paper in the City of Belleville, Province of Ontario, or County of Hastings.
Subscription in City ..... $5.00 per year
In the rural districts ..... $3.00 per year
In the United States ..... $3.00 per year
TELEPHONE NUMBERS
Advertising and Circulation .. 26
Editorial and News 1346
Sights, Sundays and Holidays
E. R. Dawson, Manager 1346
W. J. Wedding, Editor 133

Let there be harmony in things seen—liberty to change not essential—charity to all.

IMPORTANT INDUSTRIES

Statistics compiled by the Department of Agriculture of Canada show gains in the number of calves and hogs marketed from Hastings County in the year 1922, and losses in the output of sheep and other cattle. The latter, however, is explained on the ground that 1922 was a re-stocking year and to this fact is attributed the reduction in the number of beef cattle and sheep marketed.

Hastings county is well equipped for stock-raising and dairying and the figures for the year 1923, should be much greater than those for preceding years.

Industrial experts have shown that no form of revenue is more stable than that derived from the dairy and the stock farm. These two industrial activities form a prominent part of agricultural industry, which constitutes the back bone of the world's commercial life.

Bankers and business men of the county can serve their own interests well by encouraging dairying and stock-raising. Loans to deserving farmers to enable them to increase their herds and to improve their farm facilities will aid materially in promoting these industries.

ADMINISTRATION POLICIES

Changes in the personnel of the governing bodies of the City of Belleville and the County of Hastings synchronizes with the advent of a new year. This is an ideal arrangement since it provides for the introduction of fresh viewpoints and new ideas in legislation, at a time when all the world is "turning over a new leaf" and starting afresh.

The calibre and abilities of councils bodies do not change materially; circumstances figure largely in their composition. All have opportunity to profit by the mistakes of their predecessors, but sometimes they fail to take advantage of the opportunities offered.

A complicated and extensive program confronts the new City Council of Belleville, but if the affairs of the city are to be properly administered this program must not be slighted. Divergence of views among any body of men commissioned to perform civic duties is the most natural and desirable. Propositions presented to a municipal body can only be thoroughly ventilated by exhaustive discussion, and usually the majority opinion is the most desirable course after the matter in question has been thoroughly aired.

It is seldom, however, that a city council is free of factional or "outside" influences which prompt members to champion causes palpably antagonistic to the city's interests. Such a condition is, of course, deplorable, but, unfortunately, it is practically unavoidable.

We can only hope that these influences will not be sufficiently powerful to affect the city's interests during the coming year.

There is nothing really vicious or dishonest about the attitude of council members toward these "special interests"; they are generally influenced, sometimes unconsciously, by business associations and loudly proclaim the merits of certain projects, clearly unfair and unsound, in the belief that they are best for the city.

For this reason, members of city and county councils should conscientiously study the conditions in their respective fields and should accord profound consideration to the views of other members that they may be better equipped to serve the interests of their communities. During the coming year the Councils at Belleville and Hastings County can accomplish much good; they can adopt constructive policies or they can merely mark time.

Conditions in the city and county during the next few years will be materially affected by the activities of these two council bodies during this next year. Heavy expenditures are unsafe, but progress must not be halted. Hence only sound, business-like methods should be followed in the administration of city and county affairs during the year 1924.

EDITORIAL NOTES

The Japanese Prince Regent escaped the earthquake, but, the possibility of assassination still confronts him.

The rum scandal which has rocked Washington did not surprise the average American. The excitement was caused by the mad scramble of the guilty persons to "get under cover".

Prince Erik should not expect too much. A royal title and an heiress to a multi-millionaire's wealth is a large order for one man—even though he be born to the purple.

The Governor of the Bank of England will not be permitted to serve with the body of Reparations experts. Maybe the Laborites won't need him.

The King Government seems to have a flair for complicated and cumbersome legislation. The six per cent. Sales' Tax Act is an example of this form of frenzied legislation.

PRESS OPINIONS

BAD ADVERTISING

Montreal Star

The potentialities of the motion picture are underestimated as a general rule. But the extent to which false pictures of, say, climate, modes of living, and the routine of daily habits can be used against a country's prosperity has yet to be fully realized. The United States has grasped this is clearly shown. It is a very good thing if the American producer and the Canadian exhibitor regard it so. For Canada to show upon our screens pictures of the country made in the east and representing life here as it never has been and never could be true to fact, not only an astounding anomaly, but the worst possible advertisement for Canada from the viewpoint of immigration that could well be devised.

SPECIAL SERVICE SQUADRON

London Observer

The special service squadron, which has left Plymouth to go round the world takes up a long tradition which has fallen somewhat into disuse. In Mid-Victorian days the gunboats and cats used to visit foreign familiar to all ranks and rating in the navy and were a source of interest their service, and the little houses on Southsea and elsewhere in which naval men live on retired pay were full of the mementoes of the Far East, the South of Africa and the East Indies and the Cape and the China Seas. Then came the navy eschewed Europe and it was possible for a naval officer to have been every port in the world and never to have touched a port in it.

"NO SUCH PERSON"

London Telegraph

If St. Francis of Assisi were proclaimed the greatest of the sons of men, someone might answer, with the name of St. Paul. We do not make rivals of the saints, we only make rivals of the sons of humanity. And nothing has been said of the poets, nothing of the conquerors who unmade and remade the world. Shall we compare Shakespeare against Caesar, or Plato against Alexander? Their greatness does not admit of it. If we ask, Who is the greatest man? the only answer is Nemey Fred. And I believe there's no such person."

TELLING COMPARISON

Montreal Star

The good old dances of thirty years ago gave all the pleasurable excitement that any normal person could desire. They were modest and graceful, and fulfilled all reasonable aims of sociability. The objectionable dances came before the war and the reckless war spirit licensed the extremes that have brought them into greater disrepute.

By The Side Of The Road

PA PAID TY

The train of care that Santa brought is out of kilter now,
While pa was showing how they want he broke the spring somehow,
They need to run around a track—at least they did when he
Would let me take them in my hands and wind 'em with a key,
I could 'a had some fun with 'em if only Ch'ristmas day,
But now I never had a chance for pa enjoyed 'em so.

The automobile that I got that went around the floor,
That lots of fun when it was new, but it won't go no more.
Ty, would, if up for Uncle Jim to show him how it went,
And when those two got through with it the running gear was bent,
And now it don't go at all, it hasn't grumble though,
I guess while it was in shape to run my pa enjoyed it so.

I've got my blocks as good as new, my nits as perfect, yet,
Although the snow is on the ground I haven't got 'em wet,
I've taken care of every thing that Santa brought to me,
Exceit the toy that ran about and wound up with a key,
But next year you can bet I won't make any such mistake,
I'm going to ask for toys and things that my pa cannot break.

—Exchange.

* * *

OBJECT MATRIMONY?

Wanted—A ruler.—Ad in the Allentown Call.

* * *

DO THEY INVITE THEM INTO BREWERY?

Practice of Intermediates will be held at 8 o'clock tonight on the Rowery Pond, Caven street. "There is a splendid sheet of ice and it will be well lighted. Sticks will be supplied. All players are asked to be on hand.—Port Hope Guide.

* * *

An 84-year-old Long Island woman was arrested in Miami, Florida for violating the speed laws in her auto. She may be old but she has young ideas.

* * *

The Ungrateful Wretches.

Montreal, Dec. 22.—Santa Claus was robbed yesterday at 815 St. Catherine street east by several children who got close enough to Santa in the window of Michel Blougian's store to close their little fingers on numerous toys which decorated the window.

* * *

THAT'S ONE WAY TO DO IT.

Arkadelphia, Ark., Dec. 27.—Monroe Francis, sheriff of Clark county, was shot and killed by his mother-in-law, Mrs. Clem Crayson, here late last night.

Mrs. Grayson said she killed her son-in-law because of his alleged mistreatment of his wife and daughter.

* * *

Rare Bird.

An aeroplane goes whizzing past,
And mighty bombs from it are cast
A stranger bird has never crazed sight.
It lays its eggs while on the fly.

* * *

WHAT THD—?

Paris, Dec. 27.—Clocks on some of the new sports models are remarkable affairs. They may be servicing from animals to counting rooms or simple field flowers. Some of the most colorful are in the form of Luxor symbols.

* * *

How About a Light Shade of Irish Pink.

New York, Dec. 27.—It has occurred at last to corset manufacturers that there is no reason why the corset should not match the rest of the underwear. Consequently, if your preference be for mules, cerulean, jade, black or dawn pink, you may find a corset to correspond with your taste and with your lingerie.

MELVILLE

Christmas Visitors

Mr. and Mrs. Jas. Morton and Mr. and Mrs. W. H. Morton with Mr. and Mrs. Fred Johnson, Belleville.

Mrs. Harriet Chase and Hubert with Mr. and Mrs. Ernest Mumby.

Mr. and Mrs. W. H. Anderson with Mr. and Mrs. Orville Anderson.

Mr. and Mrs. Gerald Ferguson with Mr. and Mrs. A. L. Ferguson.

Mr. and Mrs. Sherman Chase, Warren and Marie; Mr. and Mrs. Arthur Marie; Mr. and Mrs. Arthur Hough and Clinton, of Burp, and Mrs. Arthur Chase and Lorne, Mrs. Sons of Frankfort at J. H. Chase's.

Mr. and Mrs. Lou Eldridge and Messrs. John and Arthur Kinnear at Fred Morton's.

Mr. and Mrs. W. Carley, Mr. and Mrs. A. Carley and Gladys, Mr. and Mrs. Ernest Carley and wee Dorothy Mae, Mr. and Mrs. T. Thompson, Dorcas.

Mrs. Susie Kirk, Trenton, Mr. and Mrs. Tyler Kinnear and Mr. and Mrs. Floyd Kinnear, Mr. and Mrs. Ernest Caleb Zufelt and Clair Zufelt and Miss Ruth Vineal, Belleville with Mr. and Mrs. Will Zufelt, North Lake.

Mr. and Mrs. John Root spent Monday evening guests of Mr. and Mrs. Frank Hilde, Pleasant Bay.

Mr. and Mrs. Douglas McPhail and Jeff, 3rd Concession, spent Sunday with Mr. and Mrs. A. Carley.

Messrs. W. H. Anderson and Arthur Kinnear spent Saturday in Belleville.

TAX ON MOTOR BOATS.

New York (United Press)—During the National Motor Boat Show at Grand Central Palace here, Jan. 6-12, action will be taken by yachting and motor boat organizations to agitate for a repeal of the 10 per cent tax first imposed on motor boats, yachts and similar craft.

Music & Drama

"RUSTLE OF SILK" PROVES AN ENTERTAINING PICTURE

Proving itself to be a genuinely entertaining production, "The Rustle of Silk," a Paramount picture produced by Herbert Brenon, featuring Betty Compson and Conway Tearle, was shown with flattering reception at Griffin's Theatre last evening.

The story starts in England after the war. Mr. Tearle, as Arthur Halfaryard, has a friend, Paul Chalfont, played by Cyril Chadwick, who secretly loves Halfaryard's wife who is endeavoring to get something for her husband at his home in the coming Prime Minister. Chalfonte is an intimate friend of Lady Peel Pallaray's wife, and she rules latter finds some love letters, written to her husband by Lola de Breese (Miss Compson,) who never intended that any one, much less Pallaray, should see them, he takes them on the pretext of arranging for a divorce, then comes a novel climax, which makes this production different from the average screen story.

The supporting cast of "The Rustle of Silk" includes Cyril Chadwick, Mary Hilliers and many other prominent screen players. The story, written by Courtney Hamilton, was adapted for the screen by Sada Cowan and Oulda Bergere.

ALICE BRADY AT REGENT

"The Leopardess" Starring Alice Brady, opened today, decided hit at the opening showing at the Regent Theatre last night. Miss Brady is of a gay, an ungovernable South Sea maiden, and a man, a multi-millionaire, Wilfred Lawson, fall in love with her. The backgrounds and scenic effects are most unique. Miss Brady plays herself in thrilling and intensely dramatic fashion throughout. Without exception, this is Miss Brady's best screen appearance in many months. Edward Langford leading man, heads an excellent supporting cast.

The latest comedies and Pathe News are being exhibited on the same program.

"They tell me your daughter sings with great expression."

"Greatest expression you ever saw Even her own mother cannot recognize her face when she is singing."

KI-MOIDS
For INDIGESTION

CHRISTMAS TREE AT CITY MISSION

An entertainment of much interest was held last evening at the City Mission, Dundas street, it being an event of unusual interest as it was the 41st annual Christmas tree held at that mission.

There was a record attendance and a very fine programme was given by 40 of the pupils of the school. There were more than one present on the tree for each scholar, as well as candies, oranges and nuts.

All donations to this tree were voluntary, as it was started when establishing the mission that no one outside the mission should be asked for any help. Notwithstanding a large number of presents were donated by friends who are not associated with the Mission.

Honor Roll

S. S. NO. 13 SIDNEY.

Sr. IV—Gardner Bryant

Sr. IV—Kenneth Holmes, Carman Sine.

Jr. III—Mary Grass (honors), Leonard Chumbley (honors), Freda Hinchcliffe, Jack Chumbley.

Jr. III—Donald Ketchesan, Arthur Wescott, Ellen Moore; Edward Cooney (absent.)

Sr. II—Marguerite Frizzone (honors), Sam Chisholm, Gertrude Bryant, Lisle Holmes, Frank Cooney.

Jr. II—Tillie Frizzone; Edith Frizzone (absent).

Promotions

Sr. Pr. to Fourth—Doris Clements, Albert Chumbley.

Pr. A. to Pr. B—Margaret Ketchesan, Peggy Grass, Grace Chisholm, Grant Nicholson Louis Frizzone.

Ethel A. Eggleton, teacher.

SINCLAIR'S
COATS at Reduced Prices
With the Coat season scarcely begun, we are offering all our Winter Coats at marked reductions. There are many to choose from in the newest of the season's styles. All much reduced from regular prices. Come and see them.
Sweaters
—are the friendliest sort of garments, they are so warm and pretty one can't help becoming attached to one. Bright colorings in plain or brushed weaves are shown in great variety. Cardigans, Chappy Coats and Tuxedo styles are all included at $4.50 to $15.00.
Worsted Hose
Fine wool worsted Hose in all sizes for girls or boys. Black only in a good quality. Specially priced at 50c. pair.
Motoring Rugs
Do you drive your car in Winter? If so you will need one of these warm Wool English Rugs. They are shown in a good range of plaids, full size at $8.00 each.
FOWNES WOOLEN GLOVES
Very smart and new are these Woolen Gloves, and they are very good hands warm too. Some plain in style, others in fringed gauntlets. Beautiful qualities 85c. to $1.50 pair.
Winter Underwear
Boys' and Girls heavy fleeced Underwear. Vests and Drawers in good warm quality at 85c. Combinations $1.50.
SINCLAIR'S

The Royal Bank of Canada
GENERAL STATEMENT
30th NOVEMBER, 1923

LIABILITIES

Capital Stock Paid up		$20,000,000.00
Reserve Fund	20,000,000.00	
Balance of Profits carried forward	1,568,339.27	
	21,568,339.27	
Dividends Unclaimed	1,338.50	
Dividend No. 142 (at 12 per cent. per annum), payable 1st December, 1923	612,000.00	
Bonus of 3 per cent. payable 1st December, 1923	360,000.00	
		22,541,677.77
Deposits not bearing Interest	$100,575,137.96	
Deposits bearing interest, including interest accrued to date of statement	541,789,137.12	
Total Deposits	642,364,275.08	642,364,275.08
Notes of the Bank in Circulation	21,111,775.00	
Balances due to Banks in Canada	854,866.50	
Balances due to Banks and Banking Correspondents elsewhere than in Canada	14,864,254.33	
Bills Payable	4,744,717.36	
		41,575,613.19
Letters of Credit Outstanding		12,776,566.11
		$719,258,132.15

ASSETS

Current Coin	$18,946,189.39	
Dominion Notes	29,646,387.25	
Deposit with and other Foreign Currencies	48,592,576.64	
Deposit in the Central Gold Reserves	11,500,000.00	
	60,092,576.64	60,092,576.64
Notes of other Canadian Banks	11,902,000.00	
Cheques on other Banks	3,754,676.11	
Balances due by Banks and Banking Correspondents elsewhere than in Canada	23,296,193.84	
Dominion and Provincial Government Securities not exceeding market value	29,751,604.46	
Canadian Municipal Securities and British, Foreign and Colonial Public Securities other than Canadian	13,996,353.93	
Railway and other Bonds, Debentures and Stocks, not exceeding market value	10,434,581.81	
Call and Short (not exceeding thirty days) Loans in Canada on Bonds, Debentures and Stocks		
Securities of a sufficient marketable value	18,307,367.43	
Call and Short Loans (not exceeding thirty days) Loans elsewhere than in Canada on Bonds, Debentures and Stocks and other Securities of a sufficient marketable value to cover	23,986,787.81	
		$295,750,615.92
Current Loans and Discounts in Canada (less rebate of interest) and after making full provision for all bad and doubtful debts	387,736,788.31	
Current Loans and Discounts elsewhere than in Canada (less rebate of interest) and after making full provision for all bad and doubtful debts	164,421,797.69	
Total Current Loans and Discounts	2,764,618.34	394,172,987.96
Bank Premises at not more than cost, less amounts written off		13,888,152.85
Real Estate other than Bank Premises		1,259,000.00
Mortgages on Real Estate sold by the Bank		1,579,363.51
Liabilities of Customers under Letters of Credit, as per contra		12,776,566.11
Shares of Loans to Controlled Companies		1,000,000.00
Deposit with the Minister of Finance for the purposes of the Circulation Fund		2,919,715.00
Other Assets not included in the foregoing		1,000,000.00
		$719,258,132.15

NOTE—The Royal Bank of Canada (France) has been incorporated under the laws of France with a capital stock of 20,000,000 francs. The Bank has the entire capital stock of the Royal Bank of Canada (France) is owned by the Royal Bank of Canada. Assets and Liabilities of the French Bank are not included in the above General Statement.

H. S. HOLT, President
E. R. WOOD, General Manager

AUDITORS' CERTIFICATE

We Report to the Shareholders of The Royal Bank of Canada:

We have audited the Balance Sheet of the Head Office of the Bank at the Chief Office at 30th November, 1923, as well as at another time and we also during the year checked the cash and verified the securities at the principal branches. We have obtained all the information and explanations required by us.

In our opinion the transactions of the Bank which have come under our notice have been within the powers of the Bank.

To the best of our knowledge and belief no information was refused us and we consider the above Balance Sheet is in accordance with the Bank Act and is in our opinion properly drawn up so as to disclose the true condition of the Bank as at 30th November, 1923, and is as shown by the books of the Bank.

H. E. WALKER, C.A.
H. D. WARREN, C.A.
Of Messrs. Thompson, C. A., and Co.
JAMES C. SIME, C. A.
Of P. S. MORE & SONS, Auditors.

Montreal, Canada, 5th December, 1923.

PROFIT AND LOSS ACCOUNT

Balance of Profit and Loss Account, 30th November, 1922 ..... $1,807,515.19

Profits for the year, after deducting charges of management, accrued interest on deposits, full provision for all bad and doubtful debts and rebate of interest on unmatured bills 2,999,316.42

$4,811,831.61

APPROPRIATED AS FOLLOWS:

Dividends Nos. 140, 141 and 142, at 12 per cent. per annum $2,442,000.00
Bonus of 3 per cent to Shareholders 360,000.00
Transferred to Officers' Pension Fund 100,000.00
Appropriation for Bank Premises 400,000.00
Reserve for Contingencies 1,000,000.00
War Tax on Bank Note Circulation 10,000.00
Balance of Profit and Loss carried forward 1,568,339.27

$4,811,831.61

H. S. HOLT, President
E. R. WOOD, General Manager

Montreal, 31 December, 1923.

BAKE YOUR OWN BREAD
ROYAL YEAST CAKES
STANDARD OF QUALITY FOR OVER 50 YEARS
HOME-BAKED BREAD IS BEST OF ALL

TO CLEAR OUT
our stock of men's Coats, we are offering them at a special price.
A good serviceable cloth coat, rubber interlined, with Marmot collar for
$20.00
If you are looking for a good coat at a low price come in and see these.
DELANEY
Belleville's only Exclusive Furrier
17 Campbell Street
Phone 797 Opp. Y. M. C. A.

Dickinson and Walbank
(Members Montreal Stock Exchange)
No account too small to receive prompt careful attention
Investment Securities
Bought, Sold, Quoted
Branch Office: Hotel Quinte. Phone 1381.
T. Kelly Dickinson J. Y. K. Walbank H. deLe Walbank

UNION VALE

Our Xmas tree on Friday night was well attended, Miss Willson getting much praise for the splendid programme she provided.

Mr. and Mrs. F. Vincent spent Xmas day with Mr. and Mrs. H. Kingsley, of Picton.

Mr. and Mrs. Arthur Tripp spent Xmas with the latter's father, Mr. and Mrs. E. Hubbs.

Mr. and Mrs. Earl Pearsall and family, also Mr. and Mrs. Clare Pearsall and Aileen, took dinner at Mr. Charles Metcalfe's.

Mr. and Mrs. Vincent visited her parents, Mr. and Mrs. E. Wager, of Picton, on Xmas day.

Mr. and Mrs. H. Levitt and Miss Bertha Levitt, dinner and supper at Mr. and Mrs. V. Hicks.

Mr. and Mrs. W. Fox gave Xmas dinner to a number of friends.

Mrs. Dave Lawrence is spending the week at Toronto with her daughter.

Mr. and Mrs. Deming spent Xmas with their daughter, Mrs. G. Miller, Belleville.

Mr. and Mrs. G. Mason are spending the week at Hamilton with their son, Claude.

Miss Leavens, Pickering, is visiting her sister, Mrs. Farnsworth.

CANNIFTON

Mrs. Boyce, Mr. and Mrs. Harry Boyce spent Xmas at Mr. Mather's at Carmel.

Mr. and Mrs. Roper, Belleville, had dinner on Xmas at their daughters, Mrs. F. Whinery's.

Mr. and Mrs. Holgate and family went to Mains for Xmas.

Mr. and Mrs. Gilbert went to Brighton on Xmas.

Mrs. Jessop, Brighton, is spending the week-end at Mr. and Mrs. S. Boyce.

Mrs. Richards of Toronto and her daughter, Mrs. Baker, Hope, spent Xmas at Mr. A. McGuire's.

Mr. and Mrs. B. Way went to Crofton on Xmas day.

Mr. and Mrs. Black had dinner on Xmas at Mr. and Mrs. W. Carter, Belleville.

Mrs. Dave Lawrence is spending the week at Toronto with her daughter.

Mr. and Mrs. Deming spent Xmas with their daughter, Mrs. G. Miller, Belleville.

Mr. and Mrs. G. Mason are spending the week at Hamilton with their son, Claude.

Miss Leavens, Pickering, is visiting her sister, Mrs. Farnsworth.

GIRL SCHOOL TEACHER HAS STRANGE POWER OVER WILD BEASTS WITH WHICH SHE PLAYS

By MILTON BRONNER
NEA Service Staff Correspondent

LONDON, Dec. 27.—Gladys Callow has some secret power over the wild animal caged in the London zoo. It may be a sixth sense; some zoologists say, "Yes."

"No," says Miss Callow.

At any rate, this slender, soft-voiced, red-haired, Etile miss, who on week-days is a public school teacher, has a rendezvous with wild animals over week-ends.

The animals talk to her. It's a fact.

Even though I had seen strange pictures—materialized as printed by naked zoo scientists—I was skeptical.

Miss Callow had been photographed sitting on the back of a three-ton hippopotamus, Bob, calmly feeding his mate, Joan; Winnie, nine-year-old Canadian bear, taking tea from her lips; an ugly vulture, sitting on her lap, being fondled like a tame lad while another untied her shoe lace; a wolf playing with her hair; Rex, the big bear, allowing her to take a bone from his mouth after he had started to gnaw it.

Then I accompanied her to the zoo, admittedly a skeptic.

The moment we came within 30 feet of the cages, the zoo lions who had been sleepy or silent, woke up.

Birds screeched, large, various cats roared and purred, wolves and hyenas came as near to the bars as they could squeeze their bodies.

They had recognized their friend.

Old Rajah, a magnificent tiger 11 feet from nozzle to end of tail, rolled over in delight as Miss Callow stroked his beautiful fur.

Without the slightest hesitation she thrust her hands through scatter cage and played with the fur on the throat of a big leopard. When he opened his mouth, the wild fangs of destruction gleaming, Miss Callow inserted her fingers. The big cat merely purred.

A wicked-eyeing hyena, jealous of the attention bestowed upon the leopard, added her big affection from the queen of the zoo.

The big hippo waddled out of his private swimming pool and opened his huge cavern of a mouth. Miss Callow rubbed him on the lips and petted his huge tongue. One snap of his jaws and her arm would have been crushed off. But there was no snap.

Giraffes, gentle unisex cornered kind of them, with bent low their long necks, cuddled their heads on Miss Callow's shoulder and licked her cheeks with long, purple tongues, as a lap dog might do.

Caged eagles are silent and sulky, always remaining at the top of their aviary. But Mac, the big golden eagle from the mountains of Scotland, flew from his perch to Miss Callow's arms and was petted like a tame bird.

Gladys, the bird comedian, an African hornbill that always has been the terror of keepers, played hide-and-seek with Miss Callow. Gladys accepted grapes from the lips of her friend, hid them in her horney beak, a nasty defensive weapon, and moments later fed them back to Miss Callow. Gladys permitted Miss Callow to double her up in most uncomfortable positions and remained in position until released.

"I can't tell you how it's done," beamed Miss Callow with the satisfaction of a delighted visit with her animal friends, "except that it isn't hypnotism, mesmerism or anything of that sort.

"Wild animals have an intimate knowledge of their friends as well as their enemies. I do not fear them and they do not fear me. I always talk to them quietly and never make any jerky movements toward them. I never speak them the least timidity. I love them and seem to enjoy having a friend.

Whatever Miss Callow's system is, it is a success.



GLADYS CALLOW, GIRL SCHOOL TEACHER, FONDLES WILD BEASTS OF JUNGLE AS ONE WOULD PET A LAP DOG.

CANADA WINS IN OATS.

Chicago (United Press).—Canada won the oats growing championship of North America for the eighth year in succession when the exhibit of J. W. Bielands of Lacombe, Alta., was awarded first prize by judges at the International Grain and Hay Show held in connection with the International Livestock Exposition. The Dominion swept the boards on oats awards at the show, capturing 28 out of a possible 35 prizes in the division.

NEWSPAPERS TOO COSTLY

Berlin (United Press).—The work of the police has been made very difficult because people do not read the newspapers any more on account of their high cost and have become so accustomed to all sorts of new placards on the billboards that they don't read them any more either. Descriptions of criminals, offers of rewards and such information of aid to crime detection are simply ignored by the public nowadays.

FIND USE FOR A NICKEL

Philadelphia (United Press).—The nickel has come back to its own, and the Philadelphia mint this year will turn out approximately 29,760 five-cent pieces, according to F. H. Cashin assistant superintendent of the mint. There is at present a growing popular ity for the small coin after a slack demand after the war.

Going-Out-Of-Business SALE

Having decided to go out of business, I am offering my entire stock of

BOOTS, SHOES, TRUNKS, BAGS and SUIT CASES at GREAT SACRIFICE PRICES

THIS WILL BE A SALE OF SALES AND A GREAT OPPORTUNITY TO SAVE MONEY

As I wish for a quick disposal of the stock, hurry up and get your share of this sale

PRICES WILL BE CUT DEEP

Women's Shoes Ranging in Price From		$1.00
Men's Shoes	" " "	$2.00
Boys' Shoes	" " "	$1.50
Girls' Shoes	" " "	$1.00
Infants' & Children's	"	25c & 50c

Arch Supports at less than Half Price

YES! THIS SALE WILL PUT MONEY IN YOUR POCKET

Sale Starts at 9 o'clock, Saturday Morning, December 29

F. P. Carney

250 Front St. Phone 42



Cold damp feet now—Sickness later on

DON'T neglect the important duty to your health, and your children's future. School nurses tell us that the child with cold damp feet today will probably be the invalid of tomorrow.

Be prepared for the first fall of snow and early winter slush and mud. Have your own and the children's health protected from the dangers of cold and damp feet by wearing DOMINION brand Rubbers or Overshoes.

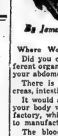
Active, scuffling, heedless little feet of boys and girls give rubber footwear its hardest test. All DOMINION brand rubber footwear is made with the wear quality and durability to withstand the hardest kind of wear and tear—to protect the feet and health of children and grownups.

Because of their splendid wearing quality, DOMINION brand rubbers are the most economical to buy.

Wear Dominion Rubbers

They are not Dominion Brand unless they carry this trade-mark.

DOMINION RUBBER



That Body of Yours

By James W. Barton, M.D.

Where We Live—The Abdomen.

Did you ever think of all the different organs that are stored away in your abdomen.

There is the liver, stomach, pancreas, intestines, kidneys and so forth

It would appear as if that part of your body was a sort of furnace or factory, which had just one thing to manufacture—blood.

The blood builds up every part and yet gets all its material from the organs in the abdomen.

Of course it gets cleaned of its impurities in the lungs, but it readily gets all the materials of which it is composed, from the abdominal organs.

It then goes up to the heart which pumps one portion to the lungs to be purified, and another portion goes from the heart to all parts of the body.

Now this factory where the blood is made is not protected by the heavy breastwork of ribs that we find protecting the heart and lungs in the chest.

Now are the organs in the abdomen not just as vital as those in the chest?

Most assuredly they are.

Why then has not Nature covered them up with a bony framework?

Simply because you were expected to bend that body forward, backward and sideways in the ordinary work or play of the body.

Consequently there are muscles running up and down, crossways, and obliquely over the abdomen.

These are the muscles to which I referred in a previous article as being Nature's corsets, because when they were properly developed they hold the abdominal organs in place as snugly as would a pair of corsets. But there is one most important thing to remember.

When man was created he was meant to move and his muscles constantly by exercise. There is really no exercise that calls for real effort that does not put the abdominal muscles into play.

What am I trying to teach?

That if the organs in the abdomen are going to be held in their right positions, and if those organs are going to be stimulated to real healthy action, then you should see that you use the middle third of your body every day. Housework, sweeping, lifting, Golfing all the athletic games call into play these muscles. They actually massage the abdominal organs and increase their working power.

Relative—My boy, I thought you were going to get married?

Ex-Collegiate—Girl threw me over. "Why so?"

"Didn't get my degree."

"But I thought you always made passing grades."

"The prof. that busted me claims I didn't do enough work."

"But how could he know."

"He's the girl's old man."

Sage Tea Turns Gray Hair Dark

IT'S GRANDMOTHER'S RECIPE TO BRING BACK COLOR AND LUSTRE TO HAIR.

That beautiful, even shade of dark, glossy hair can only be had by brewing a mixture of Sage Tea and Sulphur. Your hair is your charm. It makes the man the face. When it fades, turns gray or streaked, just an application or two of Sage and Sulphur enchances its appearance a hundredfold.

Don't bother to prepare the mixture; you can get this famous old recipe improved by the addition of other ingredients at a small cost, all ready for use. It is called Wyeth's Sage and Sulphur Compound. This can always be depended upon to bring back the natural color and lustre of your hair.

Everybody uses "Wyeth's" Sage and Sulphur Compound now because it darkens so naturally and evenly that nobody can tell it has been applied. You simply dampen a sponge or soft brush with it and draw this through the hair, taking one small strand at a time; by morning the gray hair has disappeared, and after another application it becomes beautifully dark and appears glossy and lustrous.

TAKEN ON THE WHOLE

Evening Standard

The law may be occasionally wood en, but it is seldom inhuman, in its dealings with questions concerning the responsibility of criminals. It acts broadly on the line that a person capable of managing the ordinary business of life is also capable of distinguishing between right and evil. But there are plenty of medical and psychological theorists who hold that everybody is mad in spots; that there is no positive good or positive evil, and that a murderer may be, in nine-tenths of his relations, an excellent fellow.

AVENUES OF BEAUTY

Kansas City Star

In moving to bar all advertising signs from newly constructed roads, the county commissioners of Kay County, Oklahoma, evidently believe the money put into highways by the public ought to serve as a benefit to the public. There seems to be a disposition at last to make the public highways avenues of beauty instead of vistas of trade marks.

Very Special BARGAINS

In Boys' Jerseys and Sweaters FOR CHRISTMAS

We have hundreds of Boy's Jerseys and Sweaters worth reg. up to $3.00 each, all placed on two large tables for easy sale.

Come and look them over as this is a real bargain.

Your Choice only $1.50

Oak Hall

Toyland

Our Christmas display of Toys, etc., is now ready. Bring in the kiddies to see them.

We would advise an early selection as stock cannot be repeated this season.

THE BEEHIVE
CHAS. N. SULMAN

ADVERTISE IN THE DAILY INTELLIGENCER.

WEDDING BELLS

GRILLS—SPAFFORD

A quiet marriage was solemnized at the Sidney Methodist parsonage at 2 o'clock on Wednesday, Dec. 26, when Miss Alma Spafford, daughter of Mr. Harry Spafford, formerly of the 2nd Concession of Sidney, now of Trenton, was united in marriage to Mr. Walker E. Grills, of Belleville, son of Mr. W. H. Grills, of Thurlow Township. The knot was tied by Rev. W. E. Henry, in the presence of a few relatives. Mr and Mrs. Grills have left for a short visit to Toronto, will reside in Belleville.

CANADIAN PACIFIC

SAILINGS

FROM ST. JOHN

Jan. 5—Scythia.....Liverpool
Jan. 12—Montclare.....Liverpool
Jan. 19—Marburn (new).....Liverpool
Jan. 26—Montrose.....Liverpool
Jan. 31—Minnedosa (Cherbourg, Southampton).....Antwerp
Feb. 2—Metagama.....Glasgow
Feb. 5—Montcalm.....Liverpool
Feb. 9—Montrose.....Liverpool
Feb. 16—Montclare.....Liverpool
Feb. 23—Montrose.....Liverpool
Feb. 29—Marburn.....Glasgow
Mar. 1—Montclare.....Liverpool
Mar. 7—Metagama.....Glasgow
Mar. 8—Montrose.....Liverpool
Mar. 15—Montclare.....Liverpool
Mar. 21—Minnedosa (Cherbourg, Southampton, Antwerp
Mar. 22—Montcalm.....Liverpool
Mar. 29—Marburn.....Glasgow
Apr. 5—Montclare.....Liverpool
Apr. 7—Minnedosa (Cherbourg, Southampton, Antwerp
Apr. 12—Montcalm.....Liverpool
Apr. 19—Metagama.....Glasgow
Apr. 19—Montrose.....Liverpool

FIVE MAGNIFICENT CRUISES
This Winter

Apply Local Agents
N. B. Beaumont, Gen. Agent, Passenger Dept.
King St. E., Toronto.

Picture Framing

Correct, Cheap and Prompt at Scantlebury's Art Store

Pictures worth while at Lowest Prices

Choice Christmas Cards, wonderful in design and wording—simple and with all at lowest Prices at Scantlebury's

You Can't Order your Picture Framing To-day and have it delivered To-morrow if you command the

SCANTLEBURY'S

Ever Prompt Service.

GRIFFINS NOW

MATINEE SAT. 2.30



BETTY COMPSON & Conway Tearle IN

"THE RUSTLE OF SILK"

A magnificent picturization of Cosmo Hamilton's novel. Betty Compson in her greatest role.

You'll never guess the sweeping, stirring climax in this beautiful story of glorious, unrivalled love.

Mermaid Comedy—Gaumont Graphic—Ruth Roland in "Timber Queen".

REGENT NOW

Matinee Daily 2.30

ALICE BRADY

—in—

"THE LEOPARDESS"

2 Comedies—Pathe News



Told Diary He Loved Her--Woman Wonders

A man may fall in love with a woman without acting as her escort to dances. A married woman's visits to a hospital to see a man other than her husband or near relative does not justify the man's expression of love for her or even his enfolding it to a diary. So philosophizes the woman mentioned in the Fox-Davey diary affair.

"He wrote in the diary that he loved me", said the woman to-day, "but I don't see why. Anyway he didn't write anything about taking me to dances," she added.

IMLAH & ARMSTRONG

MANAGERS

BELLEVILLE BURIAL COMPANY

UNDERTAKERS

14 Campbell St. Next to Y.M.C.A.



Joseph W. Imlah M. F. Armstrong

PHONE DAY OR NIGHT 774

Now Motor Equipment—Private Funeral Parlors in Connection
Our Motto: "BETTER WORK AND BETTER SERVICE"

WOODMEN OF WORLD ELECT OFFICERS

The local lodge of Canadian Woodmen of the World held their annual election of officers last evening which resulted as follows:

Past Con. Com.—Sov. W. J. Savage.
Con. Com.—Sov. J. B. Kelley.
Adv. Lieut.—Sov. J. H. Hums.
Clerk—Sov. T. G. Wells.
Banker—Sov. W. B. Humphrey.
Escort—Sov. Everett Smith.
Watchman—Sov. H. Lavender.
Sentry—Sov. J. St. Louis.
Manager—Sov. J. H. Palmer, Sov. H. A. Palker, Pov. A. H. Brown.
Delegate to Grand Lodge—Sov. T. G. Wells.
Alternate—Sov. J. B. Kelley.

City And District

FIRE SCARE THIS MORNING.

The Fire Brigade was called to Hillcrest Avenue at 11 o'clock this morning to extinguish a chimney fire. The fire was quickly put out.

SOCIAL AND PERSONAL

Mr. Clinton Cook, Teller of the Standard Bank, has returned from Sarnia, where he spent the Christmas holidays with his parents.

Mrs Isobel Coppin entertained at tea, at her home 17 Foris street on Friday afternoon. Miss Coppin was assisted by Mrs. J. R. Williams, Misses Phyllis Wallbridge and Helen Springer.

The Misses Carnahan of Toronto are the guests of Rev. F. E. Haslett and Mrs. Haslett, East Bridge street.

OBITUARY

WM. HENRY MASON.

Death came rather sudden this morning to Mr. Wm. Henry Mason, 69 Great St. James Street, City. Deceased had been in failing health for the past year, but was taken seriously ill a few days ago. In the early hours of this morning he appeared to be doing well, but at 11 o'clock he was stricken with heart failure and passed away.

Mr. Mason was 51 years of age and was born in Thurlow Township. He was a son of the late Mr. David Mason. All his life was spent in this city and locality. Deceased was well known in the city having been for some years with the Marsh Engineering Company and Tirkell & Sons Company. He was courteous in his manner and made many friends who will regret to learn of his demise.

Deceased was a member of the Tabernacle Methodist Church and a member of the Independent Order of Foresters.

In addition to his widow two sons and a daughter survive. The sons are Lorner, foreman at the Intelligencer, Office and John who is connected with the Ontario Office. The daughter is Mrs. Clifford McDonald of this city. The brother, Mrs. David Mason of Frankford, four brothers and a sister are living. The brothers are Lewis and Herbert of this city, Daniel and Royal of Canniton and the sister is Mrs. Walter Methorn of Toronto.

The Intelligencer staff joins with many friends in extending sympathy to those who mourn the loss of a loved one.

MRS. RACHAEL SHEFFIELD

The body of the late Mrs. Rachael Sheffield of Plainfield was yesterday afternoon interred in Victoria cemetery. At the Methodist church at Plainfield a service was conducted by Rev. Mr. Thompson who referred to the deceased as one who had always taken an active interest in church work. A number of floral tributes were tokens of sympathy. Bearers were Messrs. W. Timmins, F. Sargent, E. Collins, R. Hall, F. Hazard and E. Diskater.

COAL! COAL!

HILLMAN DOMESTIC SMOKELESS COAL

We guarantee this Coal to be superior in heat to anthracite. Less ashes, less clinkers, and absolutely smokeless, and we agree to refund your money if not absolutely satisfactory.

"A FUEL THAT WARRANTS A TRIAL ONCE A CUSTOMER ALWAYS A CUSTOMER"

Price $14.75 per ton

Delivered.

ALSO DOMESTIC COAL AND COKE

Exclusive Agent:

D. GALLAGHER

123 FRONT STREET. PHONE 639

Good Programme At St. Andrews

Sunday School Christmas Entertainment Pleases Large Audience

Previous to the Christmas Sunday School entertainment last night at St. Andrews Church, the scholars were entertained at supper in the Sunday School rooms. This proved to be an enjoyable affair, after supper a delightful programme was presented. This part of the evening's proceedings was presided over by Rev. A. S. Kerr, Pastor of the Church, who with Mr. McIntosh, Superintendent of the Sunday School, gave a brief, but appropriate addresses. The programme was much appreciated by the large number present, and was as follows:*

Chorus, Canadian Girls in Training and Taxis Square Group, Reading, Miss Sylvia Reed; Song, Grace Tenverton, Reading Marion Fairbairn, Chorus, Primary Class, Recitation, Doris Greenwood, Song "Good Night" Miss E. Stewart Class, Recitation, Barbara Bateman, Song, Humpty-Dumpty Four girls of Primary Class, Recitation Dorothy Hill, Song Miss S. Johnstone, Recitation, Harold Crutchfurth, Chorus Infant Class, Mission Band Boys, Recitation, Mary Drummond, Christmas Offerings from Other Lands, Vernon Weir's Class, Song, "Merry Christmas Bell" Miss Stevens' Class, Reading, Miss Aitchison, Song, Robert Muir, "Christmas Pageant", Miss Jessie McIntosh's Class, Song, Mis Knapp, Piano Solo, Girls in Training and Taxis Square Groups.

"Do you believe in luck?"

"Of course, I do," replied Senator Sorghum. "And I have a great respect for it. The only trouble about luck is the way some people use it for a camouflage when they're dealing with it."

XMAS CONCERT AT HOLLOWAY CHURCH

Entertainment Presented Under Auspices of Sunday School

Under the auspices of the Sunday School in connection with Holloway street Church, a Christmas entertainment was held in the church last evening. The attendance was large, and an excellent programme presented by scholars of the school, and others.

Mr. E. Woodley was chairman and made a few remarks as did Rev. Mr. Bigg, Rev. Mr. Baker and Mr. A. E. Bailey. Sweetmeats and oranges were also distributed at the close of the proceedings. The proceeds amount to $45.00. Programme presented was as follows:

Opening chorus, Xmas Bells Reading, School, Christmas Double, Dorothy Brown, Song, Primary Dept., Ruth Christmas Bells, Song, Primary Dept., Christmas Acrostic, Nine Children, Recitation, Jack Stockley, Recitation Wilkes Sons, Old Santa Claus, Primary Dept., Recitation, Gerald Wilkes, Bugles Town, Leonard Bentham, Santa Claus, Teen Holloway, Song, Marjorie Lane, Recitation, Fred Temple, Duet and Chorus, Joyful Noel and We Three, Land of Star of Bethlehem, Recitation, Thelma Campbell, The Real Christmas Spirit, Recitation, Joe Large, Recitation, Pauline Bailey, Swinging Time, Recitation, Four Girls, Recitation, Harry Donnelly, Recitation, Winnie Farley, Recitation, Ralph Shaw, In Grandma's Day, Miss Vanderwater's Class, Ted's Christmas Shopping, Joe Anderson, Recitation, Marchmont Boys and Girls, Recitation, Kathleen Wood-ley, Tennis Drill, Mrs. Yeoro Class, Trio, Clifford Bekle, Frances Bevan, Raymond Stephens, Awful Betty Improm, Song, Marchmont Boys and Girls, Playing the Game, Edna Harris, Recitation, Grace Tenverton, Drill, Mrs. McCarthy's Class, Song, Marchmont Boys and Girls, Help to our Santa Claus, Miss Morgan's Class Reboo and After, Muriel Perry, Chorus, Our Boy Boo, Class, Song, A Boy's Vacation, Stanley Kerr, Mr. Santa Claus, Wish Vance, Recitation, Eva Dawe, The Christmas Crazy Class, Mrs. McCarthy's Class, Recitation Mrs. Booth, Solo, Mrs. Harold Howard, Piano Solo, Gwendolyn Wilkes.

DIED.

MASON—In Belleville on Friday December 28th, 1923, William Henry Mason, aged 51 years.

The funeral will take place from the family residence, 69 Great St. James Street on Monday next, 31st inst. at 2.30 p.m. Services at the house at 2 o'clock. Interment Belleville cemetery.

We Have Reduced the Prices on all Ladies' COATS

If you want to buy a strictly up-to-date Coat at a price that is considerably less than regular price come and see us.

Ladies' Coats, in Velour and Burbopry styles, some fur trimmed. Reg. $18.50 to $21.00, on sale at $15.95.

Ladies' Coats, in Velour, fur trimmed, Burberry styles, reg. $25.00 and $29.50, on sale at $19.95.

Ladies' Coats in Bolivia Cloth, Duvetyne, fur trimmed, reg. $35.00 and $37.50, on sale at $24.95.

EARLE & COOK COMPANY

HINCHCLIFFE'S

Market Square

BUTTER, EGGS, CHEESE, BACON and Choice PRIME WESTERN AND LOCAL BEEF ROAST SPECIALS

Short Rib Roast ..... 8c.
Boneless Shoulder Roast 8c.
Chuck Roast ..... 8c.
Blade Roast ..... 8c.
Lean Pot Roast ..... 8c.
Flat Rib Roast ..... 8c.
Flat Rib Brisket ..... 8c.

ALL ONE PRICE—8c.
ROUND STEAKS, SIRLOIN STEAKS & PORTER-HOUSE STEAKS.

STEWING MEAT, 13 POUNDS FOR ONE DOLLAR
POTATOES, By the Bag $1.50
PHONE 309 DELIVERIES DAILY

Boneless Breakfast Bacon, Sliced ..... 32c.
Home-Made Mince meat ..... 15c. lb
Eggs ..... 40c.

CHOPS

LAMB, VEAL & PORK

CHRISTMAS TREE AT CHRIST CHURCH

Five hundred and fifty people crowded Christ Church Parish Hall to the doors last evening, the occasion being the annual Christmas tree and entertainment, which was given for the Sunday school students of Christ Church and the students of St. George's mission combined. The usual central attraction at such entertainments is the Christmas tree, and there was a large fresh one at the Parish Hall last night, beautifully illuminated and loaded with good things for the Sunday school children.

A delightfully entertaining programme consisting of songs, choruses, dialogues, drills and recitations, was presented by the young people of the Sunday schools, and Mr. O. H. Scott ably officiated as chairman. Rev. C. E. Clarke, M.A., Rector of Christ church, spoke a few words of welcome to those present.

Mr. George Watkins, who was Santa Claus during the evening, officiated in a most effective manner, and greatly pleased the young folks. The silver collection taken amounted to $54.50.

DOUGHTY'S RELEASE IS STILL SOUGHT

Ottawa, Dec. 28—Attempts to have John Doughty, former secretary to Ambrose Small, freed from Kingston Penitentiary on parole have not been abandoned, according to reports in circulation here.

Doughty was sentenced to six years' imprisonment on May 8, 1921, when convicted of theft and receiving.

A few weeks ago officials of the Solicitor-General's Department considered the claims advanced for Doughty by his friends, and it is understood that the report based upon the investigation did not favor the application for parole. There is a prevailing opinion in non-official circles here that Doughty will be left to serve his term.

When asked about the matter today, Hon. E. J. McIlurray, Solicitor-General, declined to offer any comment.

"Hilarities is always asking me for advice."

"Yes. He wants to make you listen to his trouble instead of his having to listen to yours."

—By Billy de Beck

Belleville Memorial Project

I hereby offer the following suggestions regarding a memorial to the soldiers, sailors and nurses of Belleville, living and dead, whoserved in the Great War,

Style .....

Site .....

Expenditure .....

.....

(Name

.....

(Address)

Fill out coupon and mail to "Memorial Editor", Belleville Intelligencer.

BARNEY GOOGLE AND SPARK PLUG—Sparky Has to Run Now or Lose His Scalp







EVERY SPORT AT A GLANCE

Latest Sporting News

HERE, THERE AND EVERYWHERE

JOHNNY DUNDEE REMARKABLE FIGHTER

By HENRY L. FARRELL
(United Press Sports Editor)

NEW YORK, Dec. 28 United Press.—Johnny Dundee, new junior lightweight champion, for many reasons, is the most remarkable fighter of his day. Perhaps his record might be extended; so as to make him the most extraordinary boxer of all times and his fields broadened to make him the most unusual type in any field of sport.

Considering what Dundee has done in the thirteen years he has been boxing, and what he is still doing, the use of superlatives is not at all unwarranted by the facts.

As an example of preservation and patience, there is nothing to equal that of Dundee, who kept plodding on for thirteen years to win a title, the world's featherweight championship, at an age, and after a career of hardships that should have shelved him as an old man.

Since he started boxing, Dundee has seen more than fifty champions of the ring rise to the top and then fade away. Only one-third of the boxers who have made names in those thirteen years are still boxing, and Dundee is a champion, and a good one.

Dundee started boxing two years before Jim Jeffries lost his title to Jack Johnson, and since then Johnson and Willard have gone.

In the middleweight class, Papke, Klaus, Chip, McCoy, O'Keefe and Johnny Wilson have come and gone while Dundee was boxing.

Melody, Sullivan, Dixie Kid, Ted Lewis and Jack Britton won and lost the welterweight championship.

The lightweight class had Cans, Nelson, Wolgast, Ritchie, Welsh and Leonard as champions, and Dundee fought Ritchie, Welsh and Leonard.

In the featherweight class the picture contained Abe Attell, Johnny Kilbane and Eugene Criqui. Dundee fought Kilbane twice and took the title away from Criqui.

Johnny Coulon, Kid Williams, Pete Herman, Joe Lynch and Johnny Buff lost the bantamweight championship while Dundee was moving right along. Patsy Wallace, Abe Goldstein, Johnny Buff, Pancho Villa and Jimmy Wilde held and lost the lightly-regarded flyweight championship during Dundee's time, and the light heavyweight championship passed from Levinsky, Carpentier, Siki, McTigue, Tunney and Greb during the same time.

As in the case of Jack Britton, who over a stretch of 20 years could give sure accurate numbers on the times he had fought, Dundee has learned more than he can figure out.

He has fought as featherweight, a lightweight and a welterweight, and in his ability to fluctuate his weight from 126 pounds to 128 pounds lies the most extraordinary feature of a most unusual record.

It is beyond explanation how Dundee can reduce from 150 pounds to the featherweight limit and retain his strength and vitality. Other boxers might do it once or twice, but they would make a habit of it at the cost of their health. Dundee has been doing it for years without any apparent ill effects.

Up until last summer Dundee had been forced to campaign as a light weight. He had engaged in two no decision bouts with Johnny Kilbane, the featherweight champion, and those two experiences caused Kilbane to admit quite frankly that he would never risk his title again with Dundee.

Dundee was then forced out of the featherweight class because he was too good for the champion—and any of the others when it came to weight.

Taking on all lightweights Dundee made a most remarkable record. He fought Benny Leonard, the champion, more than a dozen times, and Leonard never did a thing to him.

Many expert boxing men still believe that Leonard will not fight Dundee in a decision fight, and there can be found some evidence to support such a belief.

Putting on weight to suit the contenders, he was forcing Leonard even went up into the welterweight class and he was almost forgotten as a featherweight until when he got and challenged Kilbane for the title.

Kilbane ignored the challenge and was ruled out of his title by the New York Boxing Commission, which recognized as his successor.

The Kilbane-Criqui fight was then arranged, and Dundee pulled down his challenge with the understanding that the winner of the fight would sign an agreement and post a forfeit that he would be given first chance at the title.

Criqui won the fight and the title from Kilbane, and he looked like a great fighter, tall and unusually strong for a featherweight. When the Criqui-Dundee match was made it was figured that Dundee was old and campaign worn, that he would be weakened by making the weight and that he would have a hard time beating the rugged, bomb-proof French man.

The fight came off, and Dundee gave Criqui one of the worst and most beat beatings that a champion has taken in any ring.

Dundee has taken excellent care of himself, and therein lies the secret of most of his success. He knows how to take care of himself, and he has done it well.

Although he is not a youngster, Dundee is not a tottering old man, and it would seem, after a glance over the list of his rivals, that Dundee will still be a champion or at least still fighting when another half-dozen champions pass along.

BATTERY BOYS CALL MEETING TONIGHT

A meeting will be called at the 34th Battery quarters on Church street this evening by the Battery boy's hockey team, which is entered in the Bay of Quinte league. Manager "Stub" Barrett would like a good turn out and anyone wishing a tryout or wishing to sign up are asked to be on hand.

Everything is reported to be going along smoothly and the 34th boys look for a very successful season when they don the steel blades.

A number of seasoned players have already signed and it is also reported that soldiers have signed a pair of last season's juniors.

"Why didn't you catch the 7.30 train home to-night, Herbert?" she demanded.

"Well, you see, dear," replied Herbert, "I asked a porter from which platform my train started, and he told it I turned to the left I'd be right."

"Well, didn't you?"

"Unfortunately, no, my dear!" replied her husband. "A little mistake on my part. I turned to the right and was left."

RIGHT AND LEFT.

Plattsville had arrived home late from the office, and his wife was not the sort of woman to let a thing like that pass unnoticed.



Here's letting you know that we are awaiting your Christmas order for choice Poultry. Turkeys, Ducks, Geese or Chickens dressed to your order at lower-than-usual prices. Phone 765.

Bill Green
PURVEYOR
205 Front St. Phone 765.

Firpo!



Senor Luis Firpo, Argentine prize fighter, knocked Jack in Europe down and received a remarkable demonstration—for a fighter who had been beaten by the champion. This shows part of the crowd that welcomed him. Arrow indicates Firpo.

OLYMPIC TEAM OUSTS STRATFORD

Defeat Intermediate Champions in Hard Battle by 4-3 Score

London, Ont., Dec. 28.—More than 2,000 fans saw Canada's Olympic hockey team win a fast exhibition game from the Stratford O. H. A. intermediate champions at the new London arena last night 4 to 3. The erstwhile Granites, senior champions of Canada, outplayed the Indians in the first two periods, but as the contest wore on the Classic City aggregation improved.

The scoring efforts of the Stratford forward line, augmented by the good work of their defense, held the Olympians in check during the whole of the last period, while Shorty Horrell stood off the strenuous checking of Smith and scored through the same. He stickhandled his way through the Olympics on several occasions, but finally made his usual brilliant attack after 15 minutes of stellar play to score the only counter of the period. It put the Indians within one goal and gave them more incentive than ever. They so fanned the Olympic sextet and made to get away, as they did in the opening frame.

Olympics Speedy.

It was in the speed of their attack that the Olympics had the greatest advantage over the Indians.

A feature of the game was its few penalties, as Smith of the Olympics, fearing two, was their only player to be caught for infraction.

Ramsay and Munro were highly effective, both on attack and defense, while Cameron probably enjoyed one of his busiest nights.

Lieut.-Colonel Somerville introduced W. A. Fry, President of the O.H.A., who welcomed London into the ranks of real hockey centres, with such a beautiful new arena.

At the start Ramsay made several rushes, but the work of Berger and Asbury kept the Olympic sniff out. Cameron made several pretty saves of long shots. Dolson made a clever save from Ramsay's long rush. Dolson broke up a three-man combination of the Olympic McCaffrey went in for a pass from Watson, but Dolson again checked it. The screech crew tried some long lifts and the keenness of the contest lagged.

SENATORS GO "SCOUTING"

Ottawa, Dec. 28.—It is understood that the Ottawa Hockey Club is differing for two well-known local amateurs to bolster up their attack. They had lines out for two western players but their plans in that direction do not appear to have materialized.

The Senators have won three straight games, but have a hard road ahead, and are out for reinforcements.

AURA LEE SIX TRIM ST. MARY'S

Avenue Road Juniors Open O.H.A. Season with 4-3 Win

Toronto, Dec. 28.—St. Mary's Juniors, strong favorites to win the first game of the O.H.A. 1923-24 season at the Arena last evening, was beaten by the plucky if inexperienced Aura Lee youngsters, 4 to 3, in a game which can be added to the already long list of junior contests which, though poorly attended, make many of the senior games appear slow and uninteresting in comparison.

It is too much to say that the Aura Lee team is a better one than St. Mary's, but last night they went out on the ice and followed instructions to the letter, and in the first two periods carried a lead which they just managed to retain in the last, for St. Mary's struck their true stride and were "all over" the Red and White.

Favorites Over Confident.

St. Mary's began the game in a manner which gave every indication of overconfidence, and at the end of the first period were tied, 1 to 1, with the play about even. In the second session, unable to make the hockey they expected against their lighter opponents, the Ruthurst street players became excited, forgot to play good hockey, incurred a number of penalties and were scored on 3 to 0, entering the final frame on the short end of a 4 to 1 score.

In the matter of condition St. Mary's outlasted Aura Lee, and in the final period it was simply a question as to whether the latter could hold their three-goal lead or not, and if St. Mary's lasted furiously through the entire session, for a fighter who has been beaten they succeeded in making.

Two good decisions were protested by St. Mary's. The first was near the end of the second period, when the goal umpire allowed Aura Lee's fourth goal, which came from a mix-up in front of the net with Goalkeeper Baker lying on the ice. It was difficult to tell whether or not the puck was over the line, and St. Mary's claimed that it was. Aura Lee players stated that "Shrimp" McPherson shoved the disc into the net. The other dispute arose in the last period, when the goal umpire in a new one had been severely refused to allow a goal claimed by Captain Eddie Burke, of St. Mary's. The appearance of a police officer resulted in the dispersal of a number of players engaged in what promised to become a decidedly "heated argument" between the two rival teams.

The game was keenly contested, and at times strenuous, but not unduly rough. Referee Hugo Ross, who appeared to have control of the players, and most of the penalties were for minor offenses. St. Mary's players were the offenders more than Aura Lee, five of them being sent to the time-keeper, as compared with three Aura Lee representatives.



"PETE" CAMPBELL

Former Varsity football captain and star, is now managing the Canadian Olympic hockey team.

WILSON'S "The National Smoke"
BACHELOR
Still the most for the money. 10c.
ANDREW WILSON

Diary To Figure In Swigart Case

Entries May Shed Light on Death of Davis

Kingston, Dec. 28.—The trial of the suit of Mrs. Eva Welch against the Swigart estate, Chicago, is set for January 19, in the Circuit Court there and it is expected that all the Kingston and Wolfe Island witnesses will attend.

When the case was tried in the Probate Court it was dismissed by Judge holding that Mrs. Eva Welch was not the child of the late Postmaster Charles F. Swigart, Chicago, but the daughter of Tom Jim Davis, Wolfe Island, opposite Kingston, who was killed at Cape Vincent, N.Y., a few months after his marriage to Lizzie Mosher. Mrs. Welch appealed from that decision, and many Canadian witnesses have already been heard.

It is claimed that valuable information is contained in a diary kept by the late Morey Spoor, Wolfe Island. Mrs. Vincent Greenwood, a granddaughter of the late Morey Spoor, is alleged to have stated that she saw the entries in this old diary, the existence of which has caused such excitement.

It was not the child of the late Postmaster Charles F. Swigart, Chicago, but the daughter of Tom Jim Davis, Wolfe Island, opposite Kingston, who was killed at Cape Vincent, N.Y., a few months after his marriage to Lizzie Mosher. Mrs. Welch appealed from that decision, and many Canadian witnesses have already been heard.

It is also alleged that the departure of Mrs. Davis with her infant son noted and her return on a visit three years later with the child.

According to a report attributed to her, this diary contains entries telling of the tragic death of Tom Jim Davis and the birth of his daughter several months later.

NOT LIKE TREATING LIKE.

"These twins cannot be treated homeopathically."

"Why not?"

"Because they are not a pair of like."

ADAMS'
20% Discount
SHOE SALE

Our Entire Stock of High-grade Shoes—No Reserve Whatever, Except Rubbers & Goloshes. This Sale Includes

BOOTS and SHOES
Satin & Suede Slippers
Lightning Hitch HOCKEYS
BROGUES, EVENING SLIPPERS
Etc. Etc.



Everything Except Rubbers and Goloshes

20% OFF

ADAMS The Shoeman





BARNEY GOOGLE AND SPARK PLUG, Barney's Aim Is Perfect



—By Billy De Beck

OF INTEREST TO WOMEN

SOCIAL and PERSONAL

Miss Vera Short of this city left Monday to spend the Christmas holidays with her brother, Mr. George Short of Toronto.

Mr. Lorne Cook, Amherstburg and Miss Mary of Toronto Normal School are visiting their parents, Mr. and Mrs. Fred Cook, 254½ Coleman St.

Mrs. Frank Stortis, Winnipeg, Man., is visiting her mother, 41 Main Street East, also her sister, Mrs. Fred Cook, Coleman St.

Mr. L. L. Cook, Accountant of the Union Bank has returned to this city after spending the past week at his home, Garnet.

Mr. Jack Thompson, Accountant of the Bank of Montreal, has returned to Belleville after spending Christmas at home.

Mr. Cecil Carter has returned from Montreal, Que., where he spent Christmas with his parents.

Mr. Arthur Miller, of Schenectady, N.Y., spend Christmas with his parents, Mr. and Mrs. Miller, Dundas St. East.

Mrs. T. T. Burns of Rochester, N.Y. spent Christmas with her mother, Mrs. A. Wilson, 47 Everett St.

Mrs. Clinton Eggleton has returned home after spending Christmas with her parents, Mr. and Mrs. C.M. Hall.

Mrs. M. John Park, Street, Belleville, is visiting friends in Toronto during the holiday season.

Miss Edith Smallhorn, Corbyville, is visiting her cousin Miss Bernice Johns, Park street, Belleville.

Mr. Norbert Grew has returned to Rochester after visiting his mother and children here over the Christmas holidays.

Mr. A. Blackburn, manager of Stroud Co., has gone to Hamilton, Ont., to visit his son, Dr. Arthur Blackburn, during the New Year vacation.

Mr. Arthur Sprague is in Montreal on business.

Miss Gertie Robinson is visiting at her home Kingston.

Mr. Thomas Hughes has returned from Toronto where he spent Christmas vacation.

Dr. J. A. Faulkner and Mrs. Faulkner entertained at their home Bridge and John Street last evening.

Mr. Charles Earle gave an enjoyable dance at his home Charles street last evening.

Misses Jean and "Bab" Evans are giving a dance at their home, corner Victoria and Bleecker Avenues this evening.

Invitations are out for a reception being given by Lieut.-Col. Vanderwater and officers of the 15th Light Infantry to be held New Year's afternoon at the Armouries.

Mr. and Mrs. Clifford Frost of Niagara Falls, Ont., returned home Friday having spent Christmas at Mr. Frost's parents, Mr. and Mrs. Charles Frost, 31 Pinnsley Street.

Run No Risks

when symptoms of indigestion occur. Act quickly before these become obstinate.

Take

Beecham's Pills at once. By easy stages they restore the digestive organs to healthy activity and bowel elasticity.

BEECHAM'S PILLS

Sold everywhere. In boxes, 25 cents.

Bronchitis—
soothe and vitality

SCOTT'S EMULSION

restores strength

No Corns



The simplest way to end a corn is Blue-jay. Stops the pain instantly. Then the corn loosens and comes out. Made in clear liquid and in thin plasters. The action is the same.

At your druggist

Blue-jay

FASHION NOTES

Sports Blouses

Sports blouses of radium and silk broadcloth open in excellent styles this season. The more dressy blouses have elaborate beading and embroidery.

Cheaper on Hat

Chenille embroidery in colors shading from pink to deepest rose covers the entire back and front part of the brim of a black velvet picture hat.

Yellow Crepe Gown

A gown much admired is a smart sulphur yellow crepe with a large black velvet flower at the waistline and a deep bertha collar of dull silver lace.

Silk and Crepe

There's a queer looking new material on the market for millinery use. It has tiny silk tassels scattered loosely over a foundation of crepe.

Beautiful Evening Wrap

An evening wrap of great beauty is of white cloth of gold with a panel of ruffled design through it. The ruffle is daintily trimmed with ermine and repeated throughout with green velvet of the same shade.

CHRISTMAS DONATIONS RECEIVED AS SHELTER

G. W. V. A.— Christmas tree.
Mrs. J. Boer, Bridge St.—turkey and $10.00.
Mrs. Geo. Hawley—turkey.
Mrs. W. A. Parker—box of a spice.
Violet and Audrey—books and dolls.
Mrs. Hawley—candies distributed.
Mrs. W. Burrows—toys for children.
Mr. Joseph Bellamy—toys for caps.
S. Domenico—3 dozen oranges.
Mrs. Dickens—candies.
Mr. E. Dickens—candies.
Mrs. F. C. Robbins—oranges, candies and nuts.
Mrs. Robbins—candies and vegetables.
Mrs. Jas. Waldron—1 pair slippers, 1 cake.
Mr. and Mrs. F. S. Anderson—box candy.
Holloway St. Church—flour, 6 bores Quaker, oats, cakes, candies and nuts.
Mrs. Collins, Chatham St.—oranges, candies, apples and candies.
Mrs. S. Robertson, Queen St.—oranges and candies.
Mrs. Mofat, Bridge St.—books, game, toys.
Mrs. Pepper—2 hockey sticks, toys, candies.
The Martin children—nuts.
Mrs. Wilson—2 dozen oranges.
Mrs. Murphy, Cedar St.—fruit, fried cakes and candies.
Alkins League—candies, aprons, 4 pairs socks, 1 pair bungy, apples and potatoes.
Mrs. A. Reid—cakes.
A friend—honey.
The R. B. P. Robson—fried cakes.
Mrs. Frank Ketchenon—1 jar pickles, pair mitts, 1 shirt, 1 cap, 3 boys' waists, 1 pair socks.
Mrs. Harrison Phillips—1 jar pickles, 1 jar fruit.
Mrs. W. H. Carter—1 jar fruit, 1 jar pickles.
Mrs. J. W. Sayers—1 coat, 4 cakes candies.
Mrs. John Orr—1 jar fruit.
Mrs. W. Reynolds—2 tomatoes.
Mrs. Ben Sayers—potatoes, 1 pair pants, 1 pair drawers.
Mrs. I. Robin—3 cans fruit.
Mrs. Harry Sprackett—jar fruit.
Mrs. Bella Ketchenon and Mrs. Arthur Casey—2 quilt.
Mrs. Earl Sayers—2 lb. nuts, 1 can tomatoes, 1 jar fruit, 1 pair drawers, 1 pair pants, 1 toque.
Mrs. W. E. Carter—1 jar fruit, 1 can pickles, two pairs pants.
Phillipston W. I.—3 comforter quilts.
Miss A. Gifford—two mince pies, bushel apples.
Baptist S. S.—candies.
Mrs. Willis—two chickens.
Spencer's Church Is. A.—candies and nuts.
Mr. Bunnett—bag of potatoes and box of chicken.
A friend—buns.
Spencer's Junior League—oranges, chocolate bars.
Mrs. C. A. Jolly—jar fruit, jar chili sauce, cakes, raisins, oranges, prunes and rice.
Mrs. L. Brown, Catharine St.—candies and nuts.
Mrs. Nurse, Emily St.—3 jars fruit.
Mrs. Tryon—orange and apples.
Mrs. Bob Hall—Christmas cake, nuts and candies, two books.
Mrs. Bunnett—candies.
Queen Victoria School—Miss Tucker's room—nuts and candies.
Mrs. Robbin, Front St.—clothing.
Mrs. Hannah—Christmas bags and oranges.
Mrs. Esmond—1 jar beets, 1 jar fruit.
Mrs. Dolan—oranges, candies and nuts.
Wallbridge and Clarke—candies and nuts.
Empy. Hill W.M.S.—3 quilts, clothing.
Mrs. Waddell—two chickens.
Mrs. Bellson, Dundas St.—3 woollen toques, 1 scarf.
Miss Spencer—2 dressed dolls.
Mrs. Garrison—1 jar jam, 1 jar fruit, 1 jar chili sauce.
Mrs. C. Cummins, Front St.—honey.
Mr. Hall—candies.
Mrs. McGregor—grapes and candies.
Mrs. Safe, Mill St.—chickens, clothing.
St. John Town, George St.—3 pairs mitts.
Miss MacMillan—1 scarf.
Spencers Church—1 quilt.
Mrs. Chatterton—fruit.
Plainfield W. I.—fruit.
Oddfellow—candies.
Mrs. Hannah—Charles St.—basket apples.
Mrs. W. J. Lynch—apples, cabbage, tomatoes, 2 jars fruit.
Mrs. Boyce, Hamilton—apples, jar pickles, clothing.
Mrs. Stanley Taylor—3 woollen sweaters, 1 pair stockings.
Frankford W. M. S.—2 pounds butter dried a pples, 8 jars fruit, biscuits, soap, clothing, toys, candies and nuts, salted nuts, oranges, stockings, mitts, macaroni.
Mrs. Bogart—toys.
Mrs. Gordon-Smith—apples.
Mrs. L. Soules—bag potatoes and apples.
A friend—clothing.
Bethany W. M. S.—cake.
Ivanhoe W. M. S.—clothing.
Miss Tate—clothing.
Bridge St. Church—celery.
Mr. Ellis—fish.
Palmeria Club—sandwiches and cake
Mrs. Hall, Charles St.—candies.
Mrs. Clare—fruit and clothing.
Wallbridge W. I.—clothing, two quilts.
Ivanhoe W. M. S.—clothing.
(Sgd) A. T. HARRIS, Matron.

Shelter Donations Received at Hotel Quinte Shower

Mrs. W. H. Nugent—$1.00, clothing.
Miss McBride—$1.00.
Mrs. J. A. McFee—$2.00.
Mrs. Templeton—oranges, 2 pounds raisins, one pound candy.
The McLaurin Children — picture books, oranges.
Mr. and Mrs. Geo. Horton, Cross St.—3 Christmas stockings, $2.00.
Women's Class—underwear, 3 pairs stockings, flannelette.
Grace Mills—3 pair stockings.
Mrs. W. R. Stock—1 doll, nuts, candies and two dozen oranges.
Mrs. P. P. Clark—3 pounds fruit, 1 jar jelly, 1 dozen fried cakes.
Mrs. W. Hunter—candy canes, 2 nuts, oranges, 1 pound butter.
Mr. E. Werth—$1.00.
Mr. W. C. Springer—$1.00.
Mr. Davis—50 cents.
Mrs. F. Hitchon—$2.00.
Mrs. I. L. Moore—orange.
Rest and Bobby Chadwick—raisins and nuts.
Mr. Stewart Robertson—$2.00.
Rotary Club Fines for Dec. 24th—$7.92.
Mrs. W. M. Boyes—6 pounds prunes.
Mr. Gray, Albert St.—20 boxes assorted candy.
A friend—1 rag doll.
H. W. Ackerman—raisins.
Mrs. Clay, Tabernacle Church—1 rag doll, 2 dolls and 4 roses.
Dr. D. McMillan—$1.00.
Miss McMillan—$1.00.
Mrs. D. McMillan—1 quart maple syrup.
Mrs. Galloway—20 boxs candy.
Mrs. C. B. Smith—candy canes.
Kazanta Merry Makers (Margaret Walker, Mary Blakely, Jean Wallbridge, Grace Cook, Betty Faulkner, Betty Davison, Jeanne Davison)—candy canes, oranges, nuts, clothing, books, toys, fancy papers and candies.
Miss Edith McLean, Alexander St.—oranges.
Belleville Chapter No. 55 Order Eastern Star—$5.00.
Crumbleburg—Christmas pudding.
Mrs. J. V. Jenkins—$1.00.

Women's Societies Take 'Referendum' On New Plan For Peace Contest Popular

According to a report from the Jury of the American Peace Award, it is expected that Mr. Ros. Clarke, one of the Jury, will transmit the Jury's selection to the Committee in charge of the award in time to make the winning plan public on January 7th. Meanwhile organization for submitting the plan to a wide popular vote is being rapidly completed.

Although a majority of the organizations which will submit the plans to their members are men's organizations, the women's groups are taking behind the men's in the number of individuals participating in the "referendum," or in the enthusiasm with which they are making their plans. The idea of securing a popular vote on the co-operation of the United States with the rest of the world has, by every indication, caught the imagination of American women in every state and in every conceivable kind of women's organization.

The American Association of University Women is conducting the "referendum" by having each member of the 281 branches throughout the country send a copy of the winning plan to each one of her members—15,000 in all.

The National League of Women Voters has sent out official word to its members in every state through out the country to vote in the "referendum," using the ballots appearing in the newspapers. Since 5,000 ballots and weeklies will print the ballot, most communities will be provided with ballots in some form, even if they have not secured them from the American Peace Award directly. The Rhode Island branch of the League of Women Voters will send the plan and a ballot to its members directly. The state Leagues of Illinois and Missouri will be particularly interested in the "referendum" because they distributed the conditions of the Award to their members. The local Leagues throughout the country have, in a number of cases, been designated by the mayors as the persons to conduct the "referendum" effectively for the whole community.

The General Federation Women's Clubs, representing a total of 1,500,000 members, through its president, Mrs. Ella Wiley, is sending a package of plans and ballots to the president of each one of the 12,000 clubs throughout the country, and the president in turn will refer the plan to her individual members. In her letter to the local presidents, Mrs. Winter said: "It is an unalloyed fact that a practicable solution of this preeminent question, based on nonpartisan approval, is the dearest matter to the entire membership."

The National Council of Women will take the "referendum" by arrangements made through representatives on the Cooperating Council of the American Peace Award. Mrs. Philip North Moore, St. Louis, The Council has 38 national and state consultant organizations, all of which will participate.

The National Women's Trade Union League will reach every one of its members. The 15 local branches of the League will directly circularize their members with copies of the plan and ballot. The National Headquarters of Chicago will send out the plans and ballots to an additional group. The official publication of the League "Life and Labor" will also carry the plan and ballot.

The Women's Trade Union Council, through its president, Mrs. Florence Day Tuttle, will send a copy of the plan and ballot to each of its 400 members.

The Women's International League for Peace and Freedom is putting a copy of the plan and ballot into the hands of each one of its 6,000 members.

The American Legion Auxiliary, following the policy of the American Legion in taking the "referendum," action is the almost every state.

The National Council of Jewish Women, of which Mrs. Harry Sternberger is the executive secretary, is having the "referendum" taken through the 224 section presidents, each one of whom will see that this and ballot reaches her entire membership.

Miss Hister J. Fraperey, president of the National Federation of Business and Professional Women's Clubs is sending a letter to the presidents of the 300 local Sisterhoods, with a total membership of 40,000 members, with the time for the distribution of plans and ballots for the "referendum."

"The National Board of the Y. W. C. A. is sending out over 500,000 copies of the plan and the ballot. Miss Mabel Cratty, Miss Robert Speer to each association president, urging the promotion for the local membership in every case.

The National Council of Catholic Women is writing to all its affiliated organizations, making arrangements for the "referendum."

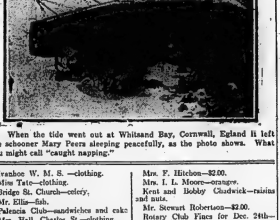
The Daughters of the Revolution, the only one of the groups to name the president-general, will send the plan and the ballot to each one of the 2,000 members, with a personal letter urging their co-operation.

Not the least numerous group is the Council of Women for Home Missions. This has a large number of denominational societies, representing many millions of individual members. The number of plans and ballots sent out to this group alone will cover many millions.

The National Congress of Mothers and Parent-Teachers' Association will send the plan with a digest of the plan in its Child Welfare Magazine, and the social presidents will likewise carry the ballot with the plan in an editorial recommending that the members participate by voting the ballots appearing in the press, in their state bulletins.

The American Peace Award office had adopted the policy of not sending the plan and the ballot out directly to any general list of any kind. It is reported in some circles that have expressed their desire for it, and made arrangements for sending it to their members.

Sleeping!



When the tide went out at Whitsand Bay, Cornwall, England it left the schooner Mary Peers sleeping peacefully, as the photo shows. What you might call "caught napping."

THE PARSON O'DUMFORD

"No, no," faltered Daisy, "Not always," and rose not nearly high. There is danger—there is, indeed, Mr. Hall—"

"Give me your hand, then," he whispered. "Come, there's a dark enough by night to frighten shy one. Mind how you—mind—"

Daisy clung convulsively to his hand and arm as they descended to the second floor, and all seemed well as still, not a sound reached their ears and from thence to the first floor, where all was as they had left it.

Here, Richard paused for a few moments, but could hear nothing, the beating of their own hearts, by now he, too, was horribly alarmed.

"It's nothing," he said at last. "Daisy, you've been inventing this to make me let you go."

Daisy made no reply for the horror of some impending evil seemed to be upon her, and with her lips parched and tongue dire, she could not even utter a word; but close to him, and tried to urge him away.

"Come along, then, into the counting-house," he said, infected now by the girl's manifest fears. "Mind how you come; the steps are worn. Take care."

Once for his arm, Daisy would never have fallen, but he aided her, and she reached the floor in safety.

"Stop a moment, silly child," he said, "and I'll light a match, just to look round and show you that you are frightened at nothing."

"No, no," gasped Daisy. "Quick, quick, the door."

Well, then, little one, just to prevent our breaking our necks over the cursed machinery."

"No, no," moaned Daisy; "I know the way. Here—quick."

But Richard was already striking the wax match he had taken from a box, and then as the light blazed up he uttered a cry of horror, and let fall, while Daisy, who took in at a glance the horror of their situation, sunk behind the counting machine which blazed for a few moments on the beaten earth, and then went out, leaving them in a darkness greater than before.

CHAPTER L.

A Late Recognition.

As Richard Glaire followed Daisy Banks and reached the door, which was made for the great gates, took a rapid glance up and down the dark street to see that it was quite forsaken, and then slipped a latchkey in the wicket, which yielded quickly, and he went out.

"Will she be here?" he said, and then it struck him suddenly that it was a foolish question; there would be no answer.

"But she came here—to find me. Perhaps she has Joe Banks's key," he exclaimed. "At all events I'll have a look."

He crossed the yard, entered the great pile of buildings, and listened; then returning he went to the counting-house and through the passage to the dark opening into the alley, he find it on the latch.

"She is here," he exclaimed, jocosely; and then began to peer about in the darkness and listen, varying by seeking the first fodder leading to the ball-floor.

"She's playing with me," he said, half laughing. "She's a plucky little thing, though, to come here by herself," and ten he ascended, and stopped at one of the windows looking toward the town to listen, but all was silent.

He had hardly placed his foot on the second flight of stairs and began to ascend when the light of a bull's eye lantern was flashed all over the foundry.

"Dash! as Jonah's sea-parior, my lad," said a voice. "Come slow-er up, you!" and several men, who had entered by the coal-hole-house door and then gone back to fetch something, came silently into the great chamber place.

They were evidently in their stocking feet, and moved about without a sound; two of them then stood guard by the lantern light to be carrying small keys.

"Be keerful wi' that lantern, Barker," said the first speaker, who had evidently been drinking.

"Yes, I'm careful enough," said the man; "but these rails and bits of metal are dreadful to the feet."

"He, he, he!" laughed Bess, "we shall clear all them away soon, I'm sure. I'm glad you're here, for I'm sick to say away when there's a bit of this sort on. Look alive, then."

"Ay, look alive-ever," said one of the men with the keys; "but if we don't have a hurricane before the coal place where we've made so many rails shillings."

"None of your sniveling, Joe Stocker," said Slim Slee. "Don't you come powering your war watter on the panther, I is the pace scheming for you money now, or starving your missus and the babies!"

"That's a true word," said the man, Stocker, and he placed his key on the earth, knelt on one of the furnace walls as Joe Banks, without another word, placed his key also right in the centre of the building, where the centre of the four doors opposite to the various floors, close to the huge chimney-shaft, which was built up a couple of hundred feet above the building.

"I'll send the coal shaft down, too," said Slim; "and if we're lucky, the place'll catch fire and blaze like mad out."

"Pray, be quick, my lads, and we'll better go home," whispered Barker.

"Hush! wasn't that a noise?"

"Only an owd toss cat," said Slee. "He lives here, and scarce me finely when I come for the bands. You can do without us now, Joe Banks?"

"Wait a moment," said the foreman slowly, "Get me a crowbar of you bench."

Slee fetched the tool, taking the light with him and casting wind shadows about the vast foundry, as his companions and master and made its light flicker about. Then returning, he stood looking on, and holding the light, his hand trembling as he lighted Joe Banks while the latter, the most callous Sheffield loosed the top hooks, and wrenched out the bolts, and the keys with a recklessness that made Barker's blood run cold, and he, too, shivered so that his teeth chattered.

"Seems a shame to blow up, I owd sleep," said Sheffield, again. "Must do it, I s'pose."

(to be continued.)

"Should a man go to college after fifty?"

"Well, he might pass muster at tennis, but a man can't expect to do much in baseball or football at that age."

THE CHILDREN'S COUGH REMEDY

MINTINE

To efficiency proven by over 30 years use.

Made Again! Minard's, Minden & Co., Limited, Toronto

THE DIFFERENCE.

"What's the difference between a cynic and a melodrama?"

"In a drama the heroine merely throws the villain over. In a melodrama she throws him over a cliff."

Sulphur Is Best To Clear Up Ugly, Broken Out Skin

Any breaking out or skin irritation on face, neck or body is overcome quickest by applying Mentho-Sulphur, says a well-known skin specialist. Because of its germ destroying properties, nothing has ever been found to take the place of this sulphur preparation that instantly relieves case from the itching, burning and irritation.

Mentho-Sulphur heals eczema right up, leaving the skin clear and smooth. It seldom fails to relieve the torment or disfigurement of a little jar of Rowles Mentho-Sulphur may be obtained at any drug store. It is used like cold cream.



The New Ford Touring Car

For the motorist who requires a good-looking car of unusual serviceability, the new Ford Touring Car is a splendid investment.

To the sturdiness and endurance for which the Ford is universally famous have been added new features which materially enhance the appearance of the car and add to the comfort of the passengers.

The new radiator is higher, giving greater cooling efficiency —the hood and cowl are larger affording increased legroom, and the steering-post is braced for easier driving. With roomy accommodations for five passengers, the new Ford Touring Car is undoubtedly the most practical general utility car on the market.

New Ford Prices

Touring Car, $445 Runabout, $405 Truck, $495
Electric Starting and Lighting Equipment $75.00 extra.

Coupe, $655 Fordor Sedan, $895
Electric Starting and Lighting Equipment Standard on these models.

All prices f. o. b. Ford, Ontario. Convenient Terms extra.

All Ford models can be obtained through the Ford Weekly Purchase Plan

Belleville Motors
BELLEVILLE ONT.



The New Runabout

The new Ford Runabout is as smart and business-like a car as you will find on the road today. The new arrangement of the car deck gives abundant storage capacity, and a rumble compartment to be carried in its lockable compartment.

This is the logical car for those who require a good looking, sturdy and economical car at the lowest possible cost.

Ford

FORD MOTOR COMPANY OF CANADA, LIMITED, FORD, ONTARIO

Watch the Want Ads. Daily and learn how to Buy and Sell to the Very Best Advantage

THE MARKET REPORTS

GRAIN

Manitoba wheat—No. 1 Northern, bay ports, $120¾.
Manitoba Oats—No. 2 C. W., not quoted; No. 3, 42¾; No. 1 feed 41¾.
Ontario Wheat—Nominal, 22c to 90c outside.
Corn—No. 2 yellow all rail, Toronto, 86c.
Barley—Canada, No. 3 white, 56c to 58c.
Millfeed—Bran, $27 per ton; shorts, $30 per ton; feed flour, per bag, $2.05; middlings, $30 per ton.
Barley, malting, 62c to 63c.
Rye, No. 2, 76c to 76½.
Buckwheat, 68c to 72c.
Manitoba flour—First patent, $6.10, Toronto; second patent, $5.60.
Ontario, Prompt, $4.60, in jute bags, Montreal; $4.60, Toronto; $4.25 bulk, seaboard.
Peas—No. 2, sample, $2.00 to $2.35.
Hay—Extra No. 2 timothy, new, ex track, Toronto; No. 2, $14.50; No. 3, $12.50, medium, $11 to $12.
Straw—Car lots $6.

Nice question as of relationship was also raised in a romantic Chancery suit which turned largely on a question of legitimacy. There were exfewer than thirty-six claimants to the estate, which was worth $250,000. Of these twenty-nine were on the paternal side in the seventh degree of relationship and six or seven on the mother's side in the sixth degree. The maternal next-of-kin had mortgaged their expectant shares to respectively $10,000. which had advanced them in all about $100,000.

In the near future, however, such claims by distant relations will be statute-barred, and if the surviving relatives of an intestate are remote than the issue of uncles and aunts, his estate will revert to the crown.

TORONTO LIVE STOCK

Union Stock Yards—Receipts to-day, 31 cars, 318 cattle, 96 calves, 1,078 hogs, 347 sheep and lambs.

Heavy Steer, best	$7 00	$7 50
Butchers, choice	6 25	6 75
do. fair	5 50	6 00
do. medium	4 25	4 75
do. common	3 00	3 50
Baby beeves	7 50	9 00
Cows, fat, choice	4 50	5 25
do. medium	3 50	4 00
do. canners	2 25	3 00
Bulls, butchers, good	3 50	4 00
do. Common	2 50	3 00
Feeding steers, good	5 50	6 00
Stockers	4 50	5 25
Calves, choice	11 00	12 00
do. medium	7 00	9 00
do. common	4 00	6 00
Milkers, choice	80 00	100 00
Springers	80 00	100 00
Sheep, ewes	5 00	6 00
do. heavy	3 00	4 00
do. yearlings	8 00	9 00
Lambs, cwts and yethers	10 00	11 00
Hogs, fed	8 50	8 60
Demand	8 75	9 00

Hogs—Quotations, fed and watered, at market:

Selects	8 90	9 00
do. lds	8 90	8 25
do. to feed	8 00	8 25

2.45 p.m. quotation received by Dickson and Walbank.

MONTREAL STOCK

Atlantic Sugar	.90
Asbestos	.30
Brazilian	49¾
Brompton Paper	.40
Bell Telephone	102½
B. E. Steel	.37
B. C. Steel pf.	57
Canadian Ind. Alcohol	37¾
Canada Car	36¾
Canada Car pfd.	83½
Canadian Converters	.90
Canada Cement	57
Canada Steamers	.11
Canada Steamers pfd.	40
Detroit United	.69
Dominion Textile	.63
Dominion Glass	71
Dominion Canners	....
General Electric	114¾
Laurentide	.91
Montreal	.140
National Breweries	.54¾
Mackay	113½
Ottawa Power	80½
Spanish River	.27
Penmans	.166
Price Bros.	.70
St. Lawrence Flour	.71
Steel of Canada	101¾
Spanish River pf.	....
Banks	
Commerce	183½

NEW YORK STOCKS.

Chem. & Dye	49 14
American Can	39 ¾
Amer. Locomotive	75 ¼
American Beet Sug.	34 ¾
American Woollen	72 ¼
Canada Copper	26 ¼
Can. & S. S. Ry	96 ¾
Baldwin Locomotive	105 ¾
Baltimore & Ohio	48 7 8
Bethlehem Steel Corp.	52 3 4
Beth. Petroleum Corp.	34 1 8
Canadian Pacific Ry.	146 ¼
Chandler Motor Car	34 ¼
Chi. Mil. & St. Paul	13 6 8
Chi. Mil. & St. Paul pf.	42
Chi. R. I. & Pac.	29 3 4
Chile Copper	27 ¾
Columbia G. & E. L.	56
Consol Gas (New York)	80 5 8
Mines.	
Argonaut	44
Belwin	5
Chap. Hughes	4 ¼
Clifton	3 3-4
Hattie	3 3-4
Hollinger	1140
Keora	7
La Rose	39
McIntyre	1 ¼
Newray	41
Teck Hughes	1 ¾
Wasapika	3 ¼
Vipond	62
Continental Can	39 ¾
Corn Products Refining	35 ¾
Cosden & Co.	36 ¾
Crucible Steel Co.	67 ¾
Durant Motors	17 ¾
Erie R. R.	21 ¾
Fam. Play-Lasky	39 ¾
General Asphalt Co.	41
Gen. Motors Co.	14 ¾
General Motors Co.	14 ¾
Great Northern Ry	69 ¾
Gulf States Steel	53 ¾
International Nickel	17 ¾
Int'l Harvester	107 ¾
Kelly-Springfield Tire	37 ¾
Kennecott	30 ¾
Marland Oil Co.	18 ¾
Maxwell Motor "A"	37 ¾
Middle States Oil	4 ¼
New York Central	104 ¼
Northern Pacific	51 ¾
North American	32 ¾
Pacific Oil	59 ¾
Reading	74 ¼
U. S. Steel	98 ¾
Spanish River	16 ¾
Smelters	31 ¾
Shawinigan Power	119
Twin City	64 ¾
Toronto Rails	42 ¾
Sterling pfd.	85 ½
N. Y. Funds	2 16-32
Mitreis	0990
Sales on N. Y. Exch. 2 pm.	850,600

GLASSES!

Well becoming to your features, yet filling your every Optical need. This is the place to get them.

So, if your eyes trouble you at all, don't neglect them another day. Let us give them an examination and advise you to just what kind of Glasses will do you the most good. Our prices and service will please you.

Edwards
OPTICAL PARLORS

262 1-2 Front St., Belleville

Phone 1335w.

ED.A.KELLAWAY

Offers the Following Bargains for Saturday Shoppers at all FOUR STORES:

Stores at 20 Bridge St. W., Phone 91; 295 Front St., Phone 190w; 166½ Catharine, Phone 1396; and 59 Dundas, Phone 1150w.

Best Quality Rolled Oats, 6 lbs	.25	Cheese, very fine quality, lb.	.27
New Mixed Nuts, 2 lbs	.35	Fancy Cakes, Reg. 60c, per lb.	.35
Table Raisins, per pkg.	.31	Soda Biscuits, fresh & crisp, 2 lbs.	.27
Choice Cooking Figs, 2 lbs.	.27	Table Figs, Camel Brand, lb.	.25
Quaker Corn Flakes, 3 pkgs.	.27	Shelled Walnuts, halves, lb.	.49
Choice Reclesned Currants, 2 lbs.	.33	Early Breakfast Coffee, lb.	.43
Matches, Regular 15c box, 3 boxes	.25	Splendora Imported Coffee, lb.	.49
Choice Cranberries, 2 lbs.	.35	Our Best Orange Pekoe tea, lb.	.75
Choice Cooking Currants, 2 lbs.	.23	Best Choice Green Tea, lb.	.70
Choice Tomatoes, 2 tins	.35	Choice Potatoes, peck 20c, bag	1.50
Yellow Eastern Corn on 2 for	.25	Cooking Apples 25, 30 &	.25
Standard Quality Peas, 3 tins,	.30	White Beans, 3 lbs.	.25

We have bargains galore—Come in and look them over. We Guarantee Satisfaction.

ATTENTION!

Storage Battery Owners

As a result of the greatly increased cost of doing business, it has become impossible to continue rendering free service on batteries.

We believe that car owners, realizing the necessity and importance of regular expert battery inspection, are not desirous of imposing on battery stations the cost of a service that is rendered for the car owners' benefit. A nominal charge will enable us to maintain our usual high standard of service carefully rendered by competent men.

Effective January 1st, we will charge the following prices for such service:

Test and Water Battery	15c.
Clean and Grease Terminals	25c.
Calling for or delivering battery within city limits	50c.
Outside city limits, additional per mile	25c.
Recharge Battery (car)	$1.00
Recharge Battery (radio)	75c.
Rent of Service Battery, 3 days	50c.
After 3 days, per day	25c.

BELLEVILLE BATTERY SERVICE CO.
18 McAnnany St., Free-o-Lite Batteries

GREENLEAF CO., LTD.
10 Foundry Street Vesta Batteries

RIGGS MOTOR SALES
Pinnacle Street U.S.L. Batteries

CITY BATTERY SERVICE
11 Moira Street, W. Exide Batteries
CONDIE BATTERY SERVICE STATION
4 Dundas Street, E. Willard Batteries

CLASSIFIED ADVERTISING

For Sale

FOR SALE—REGISTERED HOLSTEIN cow, 5 years old. Daughter of Prince Legis Alcartra Segis. Due to calve Jan. 3rd. Lennox Dyer, R. No. 1. 267-3rd

FOR SALE—WALNUT BED—Spring mattress, never been used, Mirror washstand, white cane seat chair, small oak table. Apply Box B Intelligencer. 276-tf

FOR SALE OR RENT—19 ACRE FARM in Township of Hillier, 1 room house, barn 40 feet, barn horses, 19 head from dairies and village cows, ½ mile to school, Sodus Limestone and Gravel Siding at farm. Enquire T. Nurse, Wellington.

FOR SALE, A NEW GERHARD-Heintzman piano, won in recent Intelligencer contest. Will sell at a Sterling price. Apply Mrs. Blarney, 2 Hillside St., or phone 792. 276-tf

FOR SALE—LOT IN BELLEVILLE and Lot in Ashley Lane. Great Northern Ry. Phone 1286J. 270-tf

FOR SALE—50 CAR OF AMERICAN CORN now rolling. Price right. G. H. Hall, 27 Front St. 272-tf-d.

COLUMBIA "F" PHONOGRAPH; MAHOG ANY case, with 24 selected Easy Payment records. H. W. Barwell, 6 Queen Street, Belleville. Representative for Ontario. 271-tf

FOR SALE CHEAP—RED COOP AND TWO Hen Houses, better suited for chicken. 258-tf

FOR SALE—No. 18 BURTON ST. FRAME dwelling, six rooms and bath, excellent basement, hot water heating, electric light, shingle roof, lot 40x132. Apply on premises to neighbour. Terms to suit purchaser and terms, apply Belleville Realty Co. 199-tf-d

HOW TO BRIDGE GRAFT

Saving Young Fruit Trees Girdled by Rabbits.

It Is Best Done in the Spring—The Mode Described—Preservation of the Bindor—Teeth Tell the Age of Sheep—Other Notes.

(Contributed by Ontario Department of Agriculture, Toronto.)

A great deal of damage was done last winter by rabbits girdling the bark on fruit trees. In many cases the girdled area extended only a few inches above the ground up from twelve to sixteen inches, but in other cases the girdled section is only a few inches in width. Where the girdled area is not over ten inches in width the trees are not likely to die inches in diameter the injury may be repaired by grafting. The best method is one of uninjured bark with scions of the same kind but not necessarily of the same variety. This process is called bridge grafting, because the scions serve as a bridge to conduct the sap from the roots to the parts above the girdle.

The Work Best Done in the Spring.

Bridge grafting may be done in the spring just before or when sap begins to flow, and continues until the leaves are half grown if the scions are dormant. Scions cut from strong well grown healthy shoots of the past season's growth. These should be cut when completely dormant and stored in damp sand or sawdust until required for use. When ready to graft take a sharp knife and straighten the margins of the girdle after which all bits of loose or dead bark should be scraped off the exposed area. The scions are prepared by cutting them ends to a wedge shape, the wedge being one-and-one-half to two inches long. Make a thin surface on one side and a small bit of bark and wood will be taken off the tip. There are various methods of inserting the scions, but the method described below will give very good results.

How the Grafting Is Performed.

Make a vertical slit about one-and-one-half inches long in the bark above and below the girdle. The scion is then placed in position by raising the bark slightly at the corners of the slit and shoving the lower end of the scion under the bark directly beneath the slit, but take to place the cut surface of the scion next to wood. The upper end of the scion is then inserted in the bark above in precisely the same manner, and both ends fastened firmly in position by drawing a small Raffia around about three-quarters of an inch long through the wedge of the scion and the wood of the tree. Scions may be placed about two inches apart around the circumference of the tree, and when all have been served the slit in the bark and the margins of the girdle should be covered with melted grafting wax, using the wax while quite warm with a small paint brush. The wax should be kept hot enough to flow easily, but not hot enough to injure the growing parts. A soldering iron or a spirit lamp is satisfactory for this purpose if a regular grafting outfit is not available.—Horticultural Dept., O. A. College, Guelph.

Your troubles—never let 'em
Disturb your mental ease,
But how can you forget 'em
When the grip germ makes you
sneeze?

NOTICE!

Horticultural Dues for the Year 1923 The Belleville Horticultural Society has some four hundred and fifty members of which number two hundred have paid, leaving two hundred and fifty unpaid dues. The year ends January 5th, when the annual report must be completed and submitted to the Government. Please call at the store and pay your dues, or Mr. Dixon will call on you at your home.

Desiring that all will pay promptly so that we may keep this excellent and constructive work going, I remain,

Very respectfully yours,
T. BLACKBURN,
28-2td Pres. Horticultural Soc.

Wanted

To Let

FOR RENT—FURNISHED HOUSE, ALL modern conveniences, including electric range and other electrical appliances. Apply Mrs. Hall, 29 B. Inr. Phone 1282J or Phone 1282-d.

TO LET—HOUSE ON S. CHURCH ST., AL-SO one on Wharf street. Apply Thos. Dwyer and Son, 44 B. Charles St. 276-tf

FOR RENT OR SALE—LARGE HOUSE or small house with 1¼ acres land on Provincial Highway, mile from Belleville Market. Choice bakery, will accommodate. Apply Box 276 Intelligencer. 276-tf

TO BE purchased Parlor parlor stove in 312 Front St. Belleville. 268-tf

TO RENT—7 ROOMED HOUSE ON COR. of Bridge and Albert Sts. Apply Pr. Caldwell. 81-tf.

TO LET—HOUSE CORNER OF ANN AND Church Sts., all conveniences. Dr. Boyle's Drug Store. 19-tf

TO RENT—The desirable residence now occupied by Mr. T. W. Collister, 9 Highland Avenue, possession Dec. 15th. Would alter into flats for right party—brief or long. Apply E. B. Leavens, 312 Front St. N24-tf

TO LET—House No. 111 CAMPTON Street, also 405, Bridge St. Apply Jas. Bowes 36 Front St. 107-tf-d

LOST

LOST—A PAIR OF SPECTACLES. Black rimmed. Between Catherine St. and Front Office. Return to 72 Front St. 268-tf

LOST—GOLD WRIST WATCH, GAMP-BELL Front, Bridge or Pinnacle Sts. Reward. 267 Pinnacle St. 263-2td

STRAYED

STRAYED—ON MY PREMISES, A BROWN horse, star on head and one white hind foot. Weight 1300. Herb Hueston, Shannonville. 268-tf

BUSINESS LOCALS

Hair Goods Made To Order
MADAME PEARL'S
BEAUTY PARLOR
Hair Dressing and Curling
283½ Front St. Belleville
Marcel Waving. Facial and Scalp Treatments
Shampooing and Manicuring
20 Years Experience With French Specialist
Open Evenings
D18-1m

NOTICE

TO MEMBERS OF CHAMBER OF COMMERCE:

Having served four years on your board would prefer not being elected for the coming year.
MACK ROBERTSON.

UNION GARAGE.

Service for all makes of cars and motorcycles. Battleship gas and oil. Work Guaranteed. 147 Pinnacle St. d77-2td.

TO PARENTS AND YOUNG PEOPLE

The new Illustrated Catalogue of Ontario Business College (the most widely attended Business College in Canada) is an interesting guide to practical business education. It contains reliable information regarding the courses, terms, thorough methods and the success of graduates. The Catalogue will be sent free on request. Ask for it now.
ONTARIO BUSINESS COLLEGE,
Limited
BELLEVILLE, ONTARIO.
I. L. MOORE, Principal.
F. H. HENRY, Assistant Principal.



TRADE-MARK
BLATCHFORD'S
FILL-THE-BASKET
EGG MASH
16 lbs. $2 25 lbs. 100-lb. Bags
Findlay & Philbin
329 Front Street. Phone 812

CLEVER SLEUTH.

An Ohio paper says: "The measles broke out here last week. Sir. Johnson, the constable, caught them." Him deserves to be commended for being strictly on his job.

20% Discount SALE

on the remainder of our stock of

FURS

Miss M. Hayes

Show Rooms
Over Sinclair's Store

BELLEVILLE BUSINESS DIRECTORY

MEDICAL

DR BRANSCOMBE
PHYSICIAN & SURGEON
64 Queen St. Phone 73.

Dr. S.P. McCreagy, B.Sc.
Physician and Surgeon.
X-Ray a Specialty
179½ Front St. Belleville
Hours: 10 to 12 and 2 to 4
Phone 1200

DR. G. A. MORTON
DENTIST
DENTAL X-RAY
340½ Front St. Phone 462

Dr. Roy M.E. Ward
DENTIST
Evenings by Appointment
280½ FRONT ST. Phone 113

DR. H. J. FAHEY
DENTIST
Evenings by Appointment
25 Bridge St., E. Phone 1158J

LEGAL

PORTER, BUTLER & PAYNE
E. Guss Porter, K.C., M.P.; E. J. Butler; C. A. A. Payne.
Barristers, Solicitors, Notaries Public, etc.
Money to loan on mortgages and investments made.
Solicitors for Union Bank.
Offices: 319 Front St., Belleville, Ont

DONNAN & MACAULAY
Barristers & Solicitors
E. C. Donnan, County Crown Attorney.
Robert D. Macaulay
Offices: Court House Building, Belleville.

MIKEL & ALFORD
Barristers, etc.
W. C. Mikel, K.C. G. Alford
Solicitor for the Molsons Bank
Offices: Belleville and Trenton.

WALLBRIDGE, CAMERON & CO.
Barristers, Solicitors, Notaries, etc.
Dominion Bank Bldg., Corner of Front and Bridge Streets, Belleville, Ont.

COLLINS & CUSHING
Barristers and Solicitors
A. A. Collins, K.C. F. C. Cushing
Offices—Above Union Bank, Cor. Front and Campbell Streets. Phone 162. Company and Private Funds to Loan on First Mortgages.

PONTON & PONTON
W. N. Ponton, K.C. R. D. Ponton
Barristers, Solicitors, Notaries, Solicitors for the Bank of Montreal, Canadian Surety Co., Etc.
Money to Loan on Mortgages
Offices: 26 North Bridge St.

INSURANCE

INSURANCE
Phone Bulldings—No. 1r 21.3S and $100.00
Brick Buildings—No. 1r 75c, and $100.00
Reduction of 10c. for lightning rod or metal roof. Why pay higher rate, when you can get cheaper rates and company guaranteed?
Bring in your policies and let us quote many rates before you renew your insurance.
CHANCEY ASHLEY.
290 Front Street - - Belleville

FIRE, LIFE, AUTO & ACCIDENT
Fair rates and the best English, Canadian and United States companies.
Your business will receive prompt and expert attention.
Insure with
The H. F. KETCHESON CO., Limited
H. Foonan Ketcheson, Mgr.
86 Bridge Street,
Before placing your Fire Insurance See
R. H. KETCHESON
and
W. J. HALE
Queen Insurance Co. and utmost other first-class companies.
278 Front St., Belleville. Phone 78J

MISCELLANEOUS

HARDWOOD FLOORING
Oak, Maple, Beech and Birch.
Prastford Roofing.
ARTHUR SILLS
Coleman Street
Residence Telephone 778-3
Business Telephone 1321w

ASELSTINE'S
MOTOR BUS AND AUTO LIVERY
TWEED AND BELLEVILLE
Motor Bus leaves Tweed at - - 7.20
Leaves Belleville at - - - 2.15
Phone 230 r - Belleville

ARCHITECTURE

W. J. JOHNSON
32 Earl Street
For Plans, Fine Prints and any Architectural Design.

ROBERT J. E. GRAHAM
Barrister, Solicitor, Etc.
MONEY TO LOAN
INVESTMENTS MADE
Offices: Graham Building
367 Front Street, Belleville

NOTICE
W. E. Gartley

Phone 436w, 152 George St., Belleville
Sales agent and dealer in all kinds of wood and iron pumps, windmills, gasoline engines, hay slip, litter carriers, pure copper lightning rods, phonographs, milking machinery, and kinds of visible equipments, and tanks for cooling milk.

Well Drilling a Specialty
OFFICE: 178 PINNACLE ST.
Across from Market Square.
Call Saturdays





29 BRIDGE STREET

Fruit Salad-

Made up of Apricots, Peaches, Pineapples, Pears and Cherries, In tins at 35c. and 55c.

AT WALLBRIDGE'S

Comb Honey, dark at 20, White 25c.
Force—Toasted Wheat cereal .. 15c.
Sauerkraut, tins .. .. 10c.
New Californian Apricots—Superior qualities at .. 25c. and 35c. lb
Dill Pickles, in tins .. .. 35c.
Bartlettville Cocoa, tins, 20c. & 30c.
Black Tea, good quality, bulk .. 29c.
Asparagus Tips Baby Beets
Fancy Corn Spinach
French Mushrooms Pumpkin
Fancy Cheese—
Roquefort Camembert
Brie Burgundy
Philadelphia Cream
Swiss Gruyere, etc., etc.



THE HYDRO Electric Shop

POPCORN
For Christmas
The Good Kind.
10c. lb.
3 lbs. for 25c.
at
Bishop's Seed Store
172 Front St., Phone 263

EXTRA SPECIAL-YEAR-END SALE

FRIDAY - SATURDAY - MONDAY

Suit or Overcoat

TAILORED TO YOUR INDIVIDUAL MEASURE

$19.00 Each

VALUES UP TO $35.00—SEE BOTH WINDOWS

THE ROYAL TAILORS
HERB A. FISH, Manager

285 FRONT STREET, PHONE 1334W
THE STORE WITH THE ROYAL BLUE FRONT

RITCHIE'S RITCHIE'S

ALTERATION SALE

Commencing Saturday December 29th and Continuing Throughout the Month of January



During the month of January and February Carpenters and workmen will be in our store remodelling it in many particulars. Some of our departments have been handicapped for lack of space and proper location. We have plans all complete that will bring our store strictly up-to-date which will add greatly to the convenience of our customers and to the better display of our goods to meet our ever increasing trade. New floors will be laid, new fixtures and shelving shifted, departments transferred and altered and extensive alterations made.



"WORKMEN MUST HAVE ROOM"

So we are inaugurating a big January Sale to clear a lot of lines—they need the space—We can only list a few of the many bargains that are to be had at this sale. Visit the store often—You will find many offerings that will mean real economy for you. Watch our advertisements and take advantage of the money-saving opportunities—Positively Hundreds of Values included in this Sale not listed below.



COATS WOMEN'S MISSES' and CHILDREN'S

33 1-3% OFF

Positively no Reserve, this includes all our High-Class Stock of Coats—an exceptionally large choice. Beautiful materials, Marvellas, Vellmaras, Geronn, Velverettes, Suidines, Peach Blooms, Velours, Polo Cloths, Check Back Blankets, etc., etc., In all the wanted shades, including Black. The styles are all this year's, including New York and Paris model Coats. They are plain and luxuriously fur trimmed—Wolf, Kit Fox Amure, Opposum, Sable, Beaver, etc., etc.

There is a large price range from **$9.75** and slowly up to **$150.00**; all sizes in the lot at 33⅓ % Discount.



DRESSES WOMEN'S MISSES' & Children's

33 1-3% OFF

A GREAT SALE

This includes all our Dresses. You know what that means. An exceptionally high-class choice. Exclusive materials and styling. Every Dress as every article in the store is marked in plain figures—You simply deduct 33⅓% from the original selling price. This is indeed a wonderful opportunity to secure high-class Frocks at the price of an ordinary garment. The collection includes all that's new—Silk, Satins, Canton Crepe, Georgette, French Beaded, Tricotines, Velvet, Poiret Twill, Serges, etc., etc., all sizes to stouts. A truly wonderful collection all selling at one great **33⅓% DISCOUNT.**

SEPARATE SKIRTS

33⅓% Off Women's & Misses'

All Separate Skirts, beautiful Serges, Gabardines, Crepes, etc., In plain and fancy striped and Plaid Pattern effects. They are knife pleated, accordeon and plain models in the lot—a full range of sizes; clearing at one price. Alteration Sale **33⅓% DISCOUNT.**

HOME FURNISHING BARGAINS

TAPESTRY TUGS 25% OFF

30 in the lot—Special qualities, all sizes, Clearing at 25% DISCOUNT.

SALE EXTRAORDINARY OF FLOOR RUGS

in all qualities, Brussels, Axminsters and Wiltons.

All 2½ x 3 yd. Rugs

Regular	Sale Price
$28.50	$22.85
$35.00	$28.00
$47.50	$38.00

All 3 x 3 Yards

Regular	Sale Price
$39.50	$31.65
$50.00	$40.00

All 2½ x 3½ Yards

Regular	Sale Price
$39.50	$31.65

All 3 x 3½ Yards

Regular	Sale Price
$45.00	$36.00
$57.50	$46.00
$69.75	$55.85

All 3 x 4 Yards

Regular	Sale Price
$49.75	$37.85
$65.00	$52.00
$75.00	$60.00
$87.50	$70.00
$95.00	$76.00
$100.00	$80.00

BED SPRING BARGAINS

Special Woven Bed Spring, Regular $7.50. Sale Price $5.

Genuine Coil Bed Spring, Regular $7.50. Sale Price $5.75

Highest Grade Coil Spring, Regular $12. Sale Price $8.75

Curtain Nets

In Ecru and Ivory, lovely patterns and designs.

Regular	Sale Price
$2.25 yard	$1.45
$2.50 "	$1.85
$3.25 "	$2.50
$3.90 "	$2.95

ART CHINTZ & CRETONNES

31 to 36 inches wide. Regular $1.25 yard. Sale price 79c. yard.

200 YDS. DRAPERY VELOUR

Good range of colors. Regular to $3.75 yd. Sale Price $1.95.

WINDOW SHADES

An oil opaque shade, 37 x 69, complete. Sale Price 95c.

HALF PRICE MILLINERY EVENT

ALL OUR WINTER HATS

In trimmed Velvets, Panne, Plush, Duvetyn and Suedines, in Black and colors—strikingly attractive models. This includes all our better Hats, together with original pattern Hats of Paris and New York origin. Dozens and Dozens from which to choose. Clearing during alteration sale at **Half Price.**

REMNANTS

Half Regular Remnant Price

DRESS GOODS AND SILKS

The lot includes Serges, Tricotines, Blanket Cloths, Coating, etc., etc., Plain and Fancy Silks, marked ridiculously low for quick selling—Alteration Sale **ALL HALF PRICE.**

VELVETEENS at 95c. yd.

Beautiful Velveteens English quality, full 22 inches wide in shades of Brown, Black, Navy, Green, Gray, Purple, etc., of lustrous silky finish. Reg. $1.25 and $1.50 Alteration Sale **95c. yard.**

MENS AND BOYS OVERCOATS 20% DISCOUNT

Big, warm, comfortable Overcoats for men and boys. Your choice of any coat in the store, regardless of former price. Stylish check-back Overcoats in belted styles with wide collars and the new wid ebelts, in single piece, 2-piece and back belt effects, with wide new pleated patch pockets and the many new style stunts. Priestex, Whitneys, Ballymenns and Crombies, in the many shades and effects—Tans, Sands, Greys, Lovats and French Blue.

A size and style for every man and boy. All clearing at **20% Off Regular Price.**

Men's Underwear

Men's All-Wool Ribbed Underwear, in Shirts and Drawers, size 34 to 44. 200 garments in the lot in Dark Grey. Values to $1.75. Sale Price **$1.29.**

Men's Work Shirts

Heavy Winter Work Shirts for men in Grey and Khaki shade, Pick and Pick weave in cotton military Flannel material, sizes 14½ to 16½. Regular value $1.50. Alteration Sale Price **98c.**

Dress Goods

50 and 54 inches. French Worsteds and Homespuns, in dark and light Grey shades, in fancy stripes and delicate Plaids and Checks, suitable for Dresses, Separate Skirts, Children's wear, etc. Regular $2.50 to $3.00. Sale price

$1.59

COATINGS at $1.95

Heavy Warm Wool Coatings, full 54 inches wide, in dark shades. Regular $5.00. Sale Price

$1.95 yd.

2 BIG SPECIALS IN MEN'S SUITS

Lot No. 1 - at $19.50

WORTH REGULAR TO $30.00.

Men's and Young Mens' Fancy Tweed and Worsted Suits, cut in the latest styles and all of the Ritchie Standard; all sizes in the lot and all shades, dark and light colored Tweeds. Men here's your chance. Values up to $30. Employees' Sale Price **$19.50.**

Lot No. 2 at $29.50

WORTH REGULAR TO AND INCLUDING $42.50 VALUES

Men's and Young Men's Suits, all our better Suits, wonderful materials and tailoring, fine Tweeds and Worsteds in dark and light pattern effects, Brown, Grey and Blue Mixtures with fancy small patterns and hair-line stripes; all sizes in the lot a wonderful event. Reg. $42.50 Alteration Sale **$29.50.**

LADIES' SUITS

Clearing at 33⅓% Off

For matron and miss, beautifully styled in tailored and youthful models, Navy, Black and Brown shades, New York and Paris creation, plain and handsomely Fur Trimmed. The materials are Piping Rock Flannels, Poiret and Castor Twills. Alteration Sale One Price **33⅓% DISCOUNT.**

TREMENDOUS UNDERWEAR Clearing at $1.49

Women's Wool Underwear, in Shirts and Drawers, in Natural and Cream shades, flat and elastic weaves, Vests in short, long and no sleeves. Drawers, open and closed, ankle length; all sizes to over sizes. Regular to $3.00 garment. Employees' Sale Price **$1.49.**

Womens Winter Underwear $1.00

Women's Winter Underwear elastic ribbed qualities in Shirts and Drawers.

Vests come in long, short and no sleeves.

Drawers are open and closed style, all sizes to oversizes in the lot. Regular values up to $3.00. Alteration Sale Very Special **$1.00.**

Ladies' Wool Combination Uuderwear

Wool Combination Underwear, Turnbull's make, in long and short sleeves, ankle length in elastic ribbed qualities; sizes 38, 40, 42, 44. Regular Values to $3.50. Employees' Sale Price **$1.69.**

BOY'S SUITS at $7.95

WORTH REGULAR $10 & $12

Strong and durable are these Suits, cut on smart lines and fashioned from Scotch and Canadian Wool Tweeds of fancy patterns and weave. Built specially for long wear. An opportunity for the thrifty prudent mother to secure a suit for her boy at a small price. Sizes 24 to 34 for ages 8 to 16 years. Alteration Sale **$7.95.**

20% Off IVORY

All Ivory goods, French quality, including Clocks, Trays, Manicure Sets, etc., etc., clearing at 20% DISCOUNT.

The RITCHIE CO. LTD.

20% Off All Bed Comforters

Real Down and Cotton filled quality Comforters, Satin and Chintz covered, all clearing at 20% DISCOUNT

LOWEST PRICES
To Reduce Large Stock
TICKELL & SONS CO.
FURNITURES AND UNDERTAKING
PHONE OFFICE 9; RESIDENCE 380

The Daily Intelligencer.

VOL. LVI. BELLEVILLE, ONTARIO, SATURDAY, DECEMBER 29, 1923 Seven Pages—Circulation 8,818

THE WEATHER
Northwest winds; somewhat colder in night.
Sunday—Northwest winds; mostly cloudy and colder. Local snowfalls on Sunday.

COUNCIL VOTES $500 GRANT TO MAYOR BENNETT

Much Discussion and Vote of the Council Necessary To Decide Issue

SOME OPPOSITION

Economist Councillors Oppose Idea—Favor But $200 Grant

Mayor Bennett's services as presiding officer of the City Council for 1923 were recognized by that body last evening when a gratuity of $500 was voted him after much discussion.

Ald. Greenleaf moved, seconded by Ald. Donohue, that the city treasurer be authorized to issue a cheque for $500 to Mayor Bennett as an honorarium for his services as Mayor for the year 1923.

Ald. Robinson, "I am sorry to have to oppose this motion. Every year $200 has been granted the Mayor, or kept last year, when $500 was granted us. The sum of $200 I consider is a fair sum for the Mayor, when the men should be reimbursed for their services. Mayor Bennett has been a good Mayor. I cannot see my way clear to vote for more than $200. We should be careful with the City's money."

Must Economize.

Ald. Mitchell, "It is a time to economy and the city is in debt. I move an amendment that the Mayor's honorarium to the Mayor be $200, and the Council express appreciation of the services rendered to the city by Mayor Bennett."

Ald. Robinson seconded this amendment.

Ald. Adams thought the Mayor should be to some extent compensated, for his services, and $200 was absolutely too small.

Ald. Donohue considered Mayor Bennett the most active Mayor the City ever had, a man who had given quite of his time to the City. The $500 was not too much.

Ald. Treverton, "If we grant $500 this year to the Mayor, we will have to do it every year. The grant I believe is a little too large. We have gone by the Mayors received $200 and seemed to be satisfied."

Amendment Lost.

Ald. McCreary spoke in support of the amendment. While $500 was given last year to ex-Mayor Hanna, he had expended considerable of his own money for charitable purposes.

Ald. McCreary's amendment was lost on division, the vote being as follows:

For amendment—Aldermen McCreary, Robinson, Thompson and Treverton.

Against amendment—Aldermen Adams, Donohue, Foster, Gardiner, Lynch and Greenleaf.

The adoption of the motion to grant $500 was carried on the same division by 5 to 4.

Ald. Foster was voted to the chair while the matter was being considered.

Urges Need Of New Street Name Plates

Badly needed name plates for Belleville streets are an important conservation topic at the council meeting held last night. The matter was introduced by Ald. Robert Adams.

City Engineer Caldwell, Campbell, stated that this week, while out of his office he had looked into the matter and had seen various plates, but could not give prices. A cast-iron plate of the type orders seems preferable to enamel, as the latter chips considerably, he stated. City Engineer Campbell will secure prices on the various types of street name plates and will submit the prices to the councillors at an early date.

MUNICIPAL NOMINATIONS.

At noon on Monday next nomination of candidates for municipal honors will take place in the various rural municipalities of Hastings County. In a number of townships there will be contests for Reeve, Deputy Reeve and Councillors.

COMING EVENTS

Mr. and Mrs. Johnstone's New Year's Dance, Masonic Hall, Wednesday evening, Jan. 2nd. Dance the old year out and the new year in. Dancing 9 to 1. Refreshments served at 12 o'clock. Best Ten Orchestra. Admission $1. Extra Lady 50c. 1923-1924

Saturday evening Assembly, Mr. and Mrs. Johnstone's School of Dancing, 8:15 to 12. Best Ten Orchestra. Admission $1. 2 extra ladies. Total Admission, 1923-24.

Don't forget the Assembly and Social in Auditorium, Trenton—dance with prizes, Saturday night at 8. Wilson's Serenaders, six pieces. Good time assured. 1923-4

HOLIDAY WEEK ATTRACTION

Basketball, Tuesday, Jan. 1, Trenton Y.M.C.A. vs. Belleville Y.M.C.A. Tickets 50c and 35c. 1923-24

Don't forget the Jolly Time Social Club are holding a dance at the Moose Auditorium, New Year's Eve. Dancing 9 to 1. Hot Specialties, Novelty Orchestra. Tickets $1. 1923-24

Council Tables By-law to Permit College Drain to Tap Geddes Street Sewer

After prolonged discussion, the City Council last night moved to reconsider by a vote of four to three a by-law designed to permit a drain from Cleveland College to tap the Geddes street sewer. Alderman McCreary, speaking in opposition to the by-law, stated that the residents on Geddes street were opposed to the drain from the College entering the street, sewer, and owned the opinion that the by-law would be improper despite the fact that the Township Board of Thurlow had passed a similar measure. McCreary informed his colleagues that a letter based on this proposed action was pending against the city. He contended that the council had given no authority to have such a by-law introduced.

Alderman Patterson endorsed Ald. McCreary's stand and argued that the measure should be re-considered. Alderman Greenleaf recalled that a request had been made to have the connection made.

Mayor Bennett said he desired to be fair in the matter. "A motion was made to reconsider the sewer and it was defeated in council," he said. "Let the by-law be proper order for adoption or rejection."

Ald. McCreary—Who had the by-law drawn up? I contend that no authority it is brought before the Council in the form it stands and that Township of Thurlow passing such a by-law.

Nothing Underhanded

Mayor Bennett—At the committee meeting I was assured that everything was fair this by-law prepared. Nothing was done in an underhand way.

Ald. McCreary—Anything emanating from a committee is not binding on the council in terms of letter not been discussed.

Ald. Donohue, the connection of Ste Albert College sewer with Geddes street sewer is a simple and should it be cut off? The object is to stop the sewage from the college going into the river. I do not think it would be detrimental to the Geddes street sewer. The college is an asset to the city.

Pays Only $150

Ald. McCreary—The residents on Geddes street contributed to the new sewer on that street whilst the College is only paying $150. The price of rice has been secured by the residents of Geddes street to fight this proposition. The rights of the people of City of Geddes should be considered. Any Alderman supporting the by-law is doing what right to the residents of Geddes streets.

Ald. Adams—When the price was fixed for the Geddes street sewer I did not like it a proper thing and no harm in being offered to the residents of Geddes street.

Ald. Donohue—The passing of this by-law will not hurt any person.

Ald. McCreary moved an amendment that the by-law be referred back for re-consideration.

Ald. Donohue—Nothing can be gained by laying this by-law over. I do not know of any other building but Albert College that is connected with the Geddes street sewer.

Ald. McCreary—A double brick house on the corner of Donaldson street is connected with this sewer so I am informed. Allow this matter to stand over until the next meeting.

The amendment was then adopted, six voting for it and 5 against.

NEW YEAR'S MARKET WELL ATTENDED

Whilst the New Years market to-day was by no means as large as the Christmas market, it was well attended. Dressed poultry was offered for sale in considerable quantities and good prices were obtained for some.

Turkeys sold from $2.50 to $3 each, according to size and a few at a higher figure. Sellers were offered $2 a pound for some birds but refused to sell at that price. One had weighing over 24 pounds brought $8 realizing over 32c a pound.

Geese were plentiful selling at $2.50 to $3 each.

Ducks sold at $1.40 to $1.50 each and chickens from $1.50 to $2.25 a pair.

Fresh eggs were more plentiful than at previous weeks and sold at 60c per dozen. The ruling price for pork was 30c to 40c per pound.

TO OPEN THEATRE AT ST. THOMAS

Messrs. George and Thomas Forhan Will Leave Belleville Next Week

Mr. George Forhan, who has been manager of Griffith's Theatre of Belleville for the past eight years, has severed his connection with that company. He, in company with his brother, Thomas Forhan, who is also connected with the Griffith interests of the local theatres, have purchased the Grand Opera House in St. Thomas, and will leave for that city next week.

Mr. George Forhan has been with the Griffith Company for the past eight years, and while connected with the Griffith people a two reel comedy was produced at the Belleville theatres, which indicates what great success has been made in the moving picture world in the short space of twelve years.

Mr. Forhan will not be a stranger to St. Thomas as he was located there during the season of 1919-20 with J. Small Theatre Company.

Mr. Thomas Forhan still owns theatres and is considered the "Railroad and Theatre City" of Canada.

The many Belleville friends of the Forhan brothers will regret to lose every success in their new venture.

BETHEL HALL HOLD CHRISTMAS TREE

A very enjoyable Christmas Tree was held at Bethel Hall last evening at 6 o'clock when a number of the ladies of the church, after which there was a pleasant programme given by the scholars of the Sunday school, consisting of solos, recitations and scripture readings. Santa Claus, H. Brown very cleverly impersonated Santa Claus and had a present for each child of the church from the tree. There was a large number present.

Rev. E. W. Turner acted as chairman and Mr. W. Inglis, who is superintendent of the Sunday School, assisted.

VANDAL YOUTHS ARE IN CUSTODY

Drunk on Cider, Colbourne Pair Enter Church and Demolish Organ with Axe

Cobourg, Dec. 28—On Sunday last, Provincial Constable Cousins arrested two young boys, 15 and 17 years of age, who seem as if they are embarking on a career of crime that will wind them up in the penitentiary.

On Saturday night Emmerson McCaffrey, 17, and Cecil Moore, 17, both residing about eight miles northeast of Cobourg, entered Asbury church and got drunk on hard cider. Feeling about half-seas over they decided to celebrate. Going to the little Methodist church at Stella a short distance from Dundonald, they broke in and with an axe proceeded to break up the organ in the church, as well as breaking the hanging lamps and demolishing a number of the seats in the auditorium. Not content with this they smashed many window boxes on the rural route between Dundonald and Stella, and also demolished the boxes contained the mail matter the boxes contained was torn up. Three of the boxes cannot be found.

Pals Are Arrested

The following morning Provincial Constable Cousins was called in and the two youths were arrested. The McGillis boy was arrested as he was getting off the train at Port Hope station, while his companion was picked up later. He is being brought to Cobourg and jailed. Appearing on Monday morning both were remanded for one week. Their parents will be arrested both were rather cocky, but formerly good boys, Magistrate Ingersoll after one night in the cells.

"BIG BEN'S" BOSS GETS $20 INCREASE

Jack Robbin, faithful tender of "our" Big Ben, will in the future receive $100 per annum for winding the clock instead of the $80 which he was formerly paid.

This was decided and passed at last night's city council meeting, where Robbin made application for the increase. The new increase will not take effect on January 1st 1924.

Believe Election Should Be Voided--Reserve Judgment

Kitchener, Ont., Dec. 29.—"We reserve our judgment and while not expressing a decision, have the first impression in so far as the illegality of ballots is concerned, that the election should be voided. However, we wish to look over the evidence carefully, especially in regard to other phases of the case."

In the above words of Mr. Justice Kelly, the trial of the application of Dr. Steckle, Liberal candidate for South Waterloo, to unseat Dr. Euler, Conservative member, by Karl K. Hemmith, of Preston, the Liberal-U.F.O. M.P. for the by-election invalidated, concluded today.

COLLEGE GIRLS ARE GROWING LARGER

Los Angeles, Dec. 29 (United Press)—College girls are growing larger. This is on the authority of Miss Mabel Sweeney, who has just finished compiled by the department of physical education for women of the University of California, at Southern Branch.

Despite the fact the college girls are heavier than the male, they are also more closely approaching Venus de Milo ideals in symmetry. Records kept since 1914 girls at colleges have revealed that girls are increasing in the statistics. Their weight in the period, it is known, has increased from 123.8 to 125.2.

One of the big reasons for the physical development of girls is the training high school girls receive.

"Parents and teachers of girls have reviewed a great forward step in physical development. They know how to take care of themselves and are ready to make the most of the physical education that the university offers."

ANSWERED MANY CALLS.

From January 1st until Dec. 25th, Kingston fire department responded to 220 calls, the largest number on local record within a year. The largest number of calls responded to in any other year was 152. The fire loss for the year is small, owing to the use of so much tott and coal tar, many fires being put in chimney trouble.

VANDAL YOUTHS ARE IN CUSTODY

Drunk on Cider, Colbourne Pair Enter Church and Demolish Organ with Axe

Cobourg, Dec. '23.—On Sunday last, Provincial Constable Cousins arrested two young boys, 15 and 17 years of age, who seem as if they are embarking on a career of crime that will wind them up in the penitentiary.

On Saturday night Emmerson McCaffrey, 17, and Cecil Moore, 17, both residing about eight miles northeast of Cobourg, entered Asbury church and got drunk on hard cider. Feeling about half-seas over they decided to celebrate. Going to the little Methodist church at Stella a short distance from Dundonald, they broke in and with an axe proceeded to break up the organ in the church, as well as breaking the hanging lamps and demolishing a number of the seats in the auditorium. Not content with this they smashed many window boxes on the rural route between Dundonald and Stella, and also demolished the boxes contained the mail matter the boxes contained was torn up. Three of the boxes cannot be found.

Pals Are Arrested

The following morning Provincial Constable Cousins was called in and the two youths were arrested. The McGillis boy was arrested as he was getting off the train at Port Hope station, while his companion was picked up later. He is being brought to Cobourg and jailed. Appearing on Monday morning both were remanded for one week. Their parents will be arrested both were rather cocky, but formerly good boys, Magistrate Ingersoll after one night in the cells.

PREDICT INCREASE IN IMMIGRATION IN 1924

(United Press Despatch)

Toronto, Dec. 29.—Canadian National Railway officials say that during the first three months of 1924, the largest influx of immigrants in several years will take place. Six steamship lines have arranged with the Canadian National to handle immigrants on arrival at Canadian seaports.

4031 PASSENGER AUTO LICENSES ISSUED IN DISTRICT IN 1923

Residents of this locality are well provided with motor vehicles judging from the number of licenses issued here this year. Mr. H. F. Ketcheson has issued 4031 licenses for this district which includes a portion of Hastings and Prince Edward Counties. During the year 4031 passenger car licenses were issued, 346 truck licenses and 25 motor cycles. In Hastings County there are issuers of licenses at Tweed and Madoc villages.

OFFICERS TO DIRECT THE 'SNOWSHOVEL SONG'

"It is the duty of the police to see that the snow by-law of the city is enforced," stated Mayor Bennett, at the Council meeting last night, in response to an enquiry from Ald. Sergeant Treverton, relative to snow being cleared off the side walks. Ald. Treverton stated that many citizens had complained that the by-law was not being enforced. Mayor Bennett promised to call the attention of the police to the matter. "If people will not clear their walks, the city should do it and charge the cost up to the property," he added.

Canada Must Pay Highest Duties

United Press Despatch, Exclusive To The Intelligencer.

Madrid, Dec. 29.—Spanish government has ordered that all Canadian imports must bear the highest rate of duty. This is the result of Canada not having a treaty with Spain on commerce and navigation.

COST $6,590 TO RENEW SERVICES

Ald. Harry Thompson, chairman of the Water Works Department, stated to the Council last evening that it was the Department $6,590 for renewing water services, including Front street and Station Street, when the pavement was laid this year. The cost on City Hall was $3,000 and on the Highland Avenue $1,200. This charged up against the cost of the pavement construction.

PREPARE DEBENTURES FOR MARKET SOON

Debentures for pavements and sewers contructed in the city during this year will be ready for the market in the near future, City Engineer Campbell stated at the Council meeting last night. This information was given in answer to an enquiry from Mayor Bennett.

WORK FOR UNEMPLOYED

Alderman Walter Patterson issued an invitation at the City Council meeting last night to any unemployed Bellevillian to apply to him for work with the Patterson Construction Company, as he proposed to give employment to a number of men who will work at sewer construction work," he explained.

Belleville Motors To Re-organize

Mr. John Chapman Will Succeed Brother, late Mr. Earl Chapman

It is reported that plans are under way for the reorganization of the Belleville Motors, Limited, of this city. This store has been under the control of the late death of Mr. Earl Chapman who was the manager and owner. It is stated that his brother, Mr. John Chapman, a brother of the deceased will be manager thereof and will be associated with Mr. C. H. Wilmot, who has been in charge of the branch at Napanee, in the management of the business here. The Napanee branch will be sold.

Mr. Earl Chapman, Limited, while it handles all models of Ford automobiles, is exclusively a Chevrolet house. Both the late Mr. Earl Chapman and Mr. C. H. Wilmot, have by firm and strong work success from the beginning and at the present time a wide territory is served. Strenuous business made the establishment a branch necessary and this was located at Napanee. Mr. Wilmot successfully looks after this branch.

To the ability and unlimited energy of the late Mr. Chapman and Mr. Wilmot is attributed the outstanding success of the firm.

Mr. John Chapman, who has been connected with the business since its inception, will succeed his brother as head of the concern, and Mr. Wilmot in the management of the firm. Mr. John Chapman will continue to be in charge of the service department.

The Belleville Motors Limited is located in the intersection of Station and Foundry streets.

REHEARSALS CONTINUE.

Although no league games are being played on the Y.M.C.A. bowling alleys, they are being kept busy both afternoon and evening. Especially the bowling fans are not taking any chances on getting their hand out.

Sanitary Sewer For Front Street

A sanitary sewer will be constructed on Front street from the end of the present sewer at the junction of Front and Dundas Streets to the end of the street, and will be built under section 9 of the Local improvement Act, it was decided at the Belleville Council last night.

City Engineer Campbell states that he had taken style levels and is developing a by-law for the Front street Ward. He would have a report prepared for the next Council meeting.

Several of the Aldermen spoke in support of the sewer being constructed. The work will, however, not be commenced until spring.

SEEKING A SITE

A man who is considering starting a knitting works, was in Cobourg on Thursday looking for a factory site. He was looking for floor space, as he intended to put in a couple of knitting machines at first. He stated that the chances for future development were good.

Offer Large Reward For Capture Of Corsican Bandit

Ajaccio, Corsica, Dec. 29 (United Press)—They are hunting for "Bandit Corsegan Bondit." But he isn't a real bandit. He is a young sheep herder. There is a price of twenty thousand francs on his head, but the entire population of this island, outside the authorities, is protecting him from the police. He dreaded friends. He simply stalked his prey, and then he was perfectly content.

Since he dashed out into the wild forests and mountains after slaying a man who had deeply wronged his family and fiance revenly by the old "Spanish principle" trick.

When talking about the gendarmes who are always on his track, especially the ones who come over from from France and want to make a record, he said:

"Well, I have been condemned to death by default at least five times, I have been shot at from ambush more than a dozen times, and I have been called on me to surrender, so when I see them

(Continued on Page Six)

Dower for Daughter.

Romantic himself his several farms under cultivation in the names of trustees and lands, and sells large quantities of butter, milk and cheese to French buyers. He pays his guide to get him safely to marriage to a wealthy landowner that year, considering him a "good catch." Bondit is about 5 feet 8 inches tall, dark, with curly hair and a heavy black moustache.

LARGE AWARDED MARKET LEASE FOR YEAR, 1924

Council Reaches Decision After Much Discussion On Subject

TO PAY $2,000

Many Aldermen Urge Call For Tenders—Higher Offer, Claim

Mr. A. S. Large the present lessee of the market will be the lessee for 1924, the majority in the Council last night having so decided, after much discussion had taken place. Mr. Large will pay $2,000 for the privilege.

The matter was brought up by Ald. Robinson who moved, seconded, by Ald. McCreary, that the recommendation of Mr. Large be granted lessee, for 1924 be rescinded and that advertisements be made for tenders for the market tolls.

Ald. Robinson spoke in support of the motion, contending that tenders should have sought. He (the speaker) had been told by a butcher that nearly $200 more than the amount for which Large had leased the tolls for.

Objects to Move.

Ald. Donohue said he objected to the awarding of the market tolls to Mr. Large without advertising for tenders. Mr. Large will have an opportunity of leasing the tolls for 1925 and no better lights be secured it through tenders.

Ald. Treverton—As the majority of the Council has voted to give the market to Mr. Large, I will support the Council in this matter.

Ald. McCreary—Council has done nothing wrong in awarding the market to Mr. Large in the proper way efficient.

Ald. Adams—The Council made a renewal of its contract with Mr. Large which I consider a proper deal.

Mayor Bennett—I am satisfied with the market lessee and it is not good business to expect the best results from a lessee whom the public desire and we have not such in Mr. Large.

Ald. Robinson—The application of Mr. Large was not made in proper form for the privilege.

Ald. Robinson's motion was defeated on the following division:

For the motion—Aldermen Donohue McCreary and Robinson.

Against the motion—Mayor Bennett Aldermen Adams, Foster, Greenleaf, Gardiner, Lynch, Patterson, Thompson and Treverton.

CHRISTMAS TREE AT THE SHELTER

Spend Delightful Evening at Children's Shelter Entertainment

A. E. Bailey presided at the annual Christmas tree entertainment held last night at the Childrens' Shelter, when the twenty-two children comprising the Shelter family and Society were remembered. There was a splendid programme of music and a delightful evening's entertainment resulted.

Solos and recitations were given by the able chairman, R. P. Ketcheson, Inspector Carey, C.A.R., Mrs. Agnes Mc-Fee, Chairman of the Shelter management committee, Mrs. Ketcheson, Mrs. H. Ketcheson, Inspector T. D. Huston of C.A.R., Mrs. Huston, Mrs. Jo. Mikel, K.C., and Miss Harris, Merton.

The musical programme was presented by Miss Forhan and mentbers of her class consisting of recitations, dances and other interesting numbers. The Misses Forhan are adepts in excellent voice. Mrs. Denton, formerly of this city also sang in a pleasing manner.

A large Christmas tree laden with good things for the children and gaily illuminated, kept the attention of the children alert and when Mr. A. Blythe who ably impersonated Santa Claus distributed the gifts he had good things for everyone.

WILL RE-ORGANIZE SCOUT WORK HERE

A meeting was held last evening at the Y.M.C.A. to consider the matter of the revival of the Boy Scout Movement in Belleville. Alsowmen, W. C. Mikel and Rev. W. E. Mikel met a number of men and interested various parents of the question.

Scouting for the boys several times in the past few weeks and has been successfully carried out of late, who will assist in the work of training the boys. Dr. Ponton is also a late lamented. Cecil Wm. Bowie, Physical Director of the Y.M.C.A. assured interest in the work. Capt. Bowie was a member of the 21st Battalion and knows the work. The boys will meet at the Y.M.C.A. for the first practical work, on Tuesday, Jan. 1st at 2 p.m.

Arrangements are being made to hold a Scout Banquet in the near future when provincial officials will be present to assist in re-organization and to present the new charter to the Belleville troop. .

Toronto, Ont., Dec. 29.—Four classes of first and reserve grand champions, in addition to the championship in the sheep division of the International Livestock Show at Chicago.

Daily Intelligencer
ESTABLISHED 1867
EDITED BY CHIEF LEADING NEWSPAPER, BELLEVILLE.
Published every afternoon except Sunday, at the Intelligencer Building, Bridge Street, Belleville, Ontario, by The Intelligencer Printing and Publishing Company, Limited.
Subscription Price—Delivered in the City, $5.00 per year; $2.50 for six months; $1.25 for three months; 50c per month.
Rural Route Subscription Price—$3.00 per year; $1.50 for six months; 75c for three months.
Subscriptions Payable Strictly in Advance.
Remittances should be made by Post Office Order, Express Order or Bank Draft.
Subscriptions will be discontinued at Post Office, $4.00 the year.
Subscriptions will be discontinued by Mail to United States $4.00 the year.
The Intelligencer
Belleville, Ontario
TELEPHONE NUMBERS
Advertising and Circulation ... 32
Editorial and News ... 1248
Night Editor—Bert Hadaway
S. R. Bevens, Manager ... 496
W. V. Watting, Editor ... 188

Let there be harmony in things material—liberty in things not essential—charity in all.

MINERAL RESOURCES

The report of the Mines Branch of the Department of Lands and Mines, recently made public, states:

"The development of Canada's great mineral resources should be carried on under laws and regulations designed and administered to serve best the public interest. Production should be made in a manner and under conditions that will give a maximum recovery of marketable ore, will ensure the conservation of minerals not being immediately exploited, and will afford the maximum protection of health and life.

"Such assistance as is properly within the province of Government to grant should be given to facilitate the development and supply of markets for those minerals that are essentially of economic existence."

These suggestions are excellent, but they are of little value since no definite program is proposed. It is obvious that the development of Canada's mineral resources should be encouraged, and assisted, and that all reasonable governmental aid should be furnished. But without tangible schemes, without definite policies no development undertaking can be successfully launched.

Mining experts have predicted a gold rush into Northern Ontario which will exceed in its proportions the rush to the Klondike. Others have asserted that other mineral riches will some day reveal Northern Ontario as an Eldorado. These are rosy pictures but their authors and practical, clear-thinking business men.

In these circumstances it is clearly incumbent upon the Dominion Government, not necessarily to lend important financial assistance, but to evolve a system whereby the mining industries of Canada may be encouraged to the best common advantage.

Discouragement of corrupt speculators and mining "sharks" and technical training of young Canadians to equip them for service in this field are essential. In this, as in the general work of development, the Ontario Government can co-operate handily with Ottawa.

Statistics covering the fiscal year ending March 31st, 1923, show that the mineral production for that period represented a total value of $183,000,000. The value of the exports of mineral products for 1922 was approximately $115,000,000. The imports of mineral products for that year totalled $282,000,000. The exports in 1920 were valued at $192,000,000, and the corresponding imports at $406,000,000. These figures show a marked gain in production. But it is evident that the initiation of more practical methods and a more thorough knowledge of the proper processes will eventually swing the pendulum to the export side. This is particularly true of Northern Ontario. Development of mineral resources is a matter of primary importance in Canada.

TORONTO'S TOLL

Estimates made by the Toronto Telegram show that the value of automobiles stolen in Toronto during the year, 1923, will approximately one million dollars. In addition, the Telegram fixes the amount of property, exclusive of automobiles, of which the citizenry of Toronto were deprived by theft, violence, thuggery and fraud during the past year at $800,000.

"This," says the Telegram, "we find that citizens of Toronto in 1923 were deprived by unscrupulous, lawless, and unprincipled-hended thugs, thieves and criminals, of property and cash to the estimated approximate value of $1,800,000."

The cost of maintaining the Police Department for the year was approximately $1,800,000. This amount added to the value of property lost, —$1,800,000—brings the gross costs to citizens up to $3,600,000. Against this amount which roughly represents the value of goods recovered, is deducted from this total, there is left $2,600,000, which, according to the Telegram's estimate, represents the net cost of thieving and lawlessness to the citizens of Toronto during the year 1923.

The depredations of the two bank robber gangs and other minor bandit groups were responsible for much of the losses sustained and failure to apprehend the culprits in many instances has re-acted unfavorably to the Police Department. There can be no doubt of the fact that the record of Chief Dickson and his force during the past year has not been a brilliant one.

EDITORIAL NOTES

Red Ryan will have an opportunity to turn over a new leaf, anyway.

The 1923 council should have voted an appropriation to the U.E.L. celebration.

The meat-cutting impasse may yet go over to the new City Council.

It is to be hoped that the passing of the year 1924, will mark the ending of the Reparations tangle.

France will remain neutral in her relations with the Greek Government during the present upheaval. It is fortunate for Greece that she is not a next-door neighbor of France.

PRESS OPINIONS

STOPPING SHORT

(Springfield Republican)

America, in such matters, is rather too impatient of results. It gives lavishly for Education, but when it has educated young people for a career it does not see them thru. It plants the seed generously, but is careless about reaping the harvest. After such immense sums have been spent for education it would seem that the return should be worth one of the most promising and industrious workers to do something worth while.

America ought to be getting its share of the scientific genius for literature as well as for science and to be producing symphonies and operas as well as jazz and "song hits." Such an artistic crop would certainly be guaranteed by the most lavish expenditure just as the moderate sum hitherto used might go far to create the conditions necessary for success.

* * *

A WHITE CHRISTMAS

(Detroit News)

Snow and childhood are inseparably linked together. The first snowfall is an event in a child's life, vivid even after old age has dimmed other outside the snow area miles much. The thrill and excitement, the charm of snow hailing the exploring of drifts and the many the spirit of youth enters into the treasures of the snow. However, a green Christmas need not be a disappointment to the children if it is a calamity.

So now to snow-balling, and other hilarious snow sports. For know this, snowless years of approaching age is clarion of snow.

By The Side Of The Road

TRY IT—DO!

I just hated washing dishes every day—
Perhaps there are some other girls who feel that way—
But I've found the nicest game;
Maybe you could try the same
And like it, too.

I play I own a circus as big as it can be;
The elephants are the circus rings which you can plainly see.
In silverware, the forks and knives,
The spoons are children true.

The cups are educated seals, the pitcher's a grizzly bear,
The saucers are the ponies whose antics make you stare.
The plates are bears, the soup tureen's a hippopotamus big;
The mustard pot's a monkey and can dance a funny jig
For me and you.

And all the other dishes, from the bowls to kettles old,
The pots and pans and skillets are animals so bold.
We give a splendid programme three times each day you see,
And have an extra sideshow when there is company—
It helps us through.

The cupboards are the dressing tents to which performers go,
And as they change their steeds their stunts we put them there, you know,
And when we clear the table off, that is the grand parade;
Why washing dishes is the sport since this game has been made;
You try it—do!

—Myrtle Barber Carpenter.

* * *

AND THERE WERE NO STAKES

(Ottawa Journal)

A well-known Belleville mother and daughter and the former's two sisters started a game of Bridge at eight o'clock Thursday night, and became surrounded in the interval that they continued play without interruption by refreshments until 7.30 the next morning. There was a slight interruption, however, at 4 o'clock in the morning when the youngest member of the household was aroused from a sound sleep by the announcement on the rules regarding a "grand slam." It is evident that for some people the game of 500 has as great an allure as Mah Jong has—not.

* * *

ONLY THE COOK CAN GET BY

A really dressed young man selling music rolls gained entrance to the home of a Detroit woman and assured her on a charge of violating the prohibition law. He interviewed her in the act of disposing of a jug of moonshine. He was a patrolman in disguise.

* * *

A Modest Shrinking Violet

Situation Wanted—Where large and distinctive acquaintance, street ability, extraordinary brain power and futuristic experience will be appreciated.—Chicago Tribune.

* * *

THROWBRIDGE, Eng.—A football player drove the ball with such force that a crescent came home to it knocked a boy spectator into the River Biss. The ball was none the worse for his experience when hauled out of the water.

* * *

WHY DON'T THEY KEEP SOBER?

Nov. Frost, Mrs. Frost, Mildred Frost, Mildred, the actress of New York was badly cut when she fell amid the glittering glassware of a banquet table on which she was dancing last night for the movies.

* * *

In Right Church But Wrong Pew

The light of flickering matches was revealed to passers-by that a fire was in the Presbyterian Church at two o'clock this morning. The night watchman that the man was endeavoring to put his way around the church. A number of West Weber street residents assembled after watching the police found John Kelly seated in one of the pews with a bottle of whiskey apparently contented with his lot. They arrested him and locked him in the lock up for the night.

This morning before Magistrate Weir he was fined $10 and $3 and costs. When asked by the court who why he went to the church, Kelly stated that he had gone into his street car and went there for shelter.

"I wasn't doin' nothin' your honor—I just went there to get sheltered," Kelly stated. "I wasn't drunk and I couldn't see no harm."

Magistrate Weir told him it was dangerous to go over around to churches in the early hours of the morning.

"I went in thru the door, your honor, because, it was open. I couldn't have got in thru a ventilated shelter."—Kitchener Daily Record.

Music & Drama

BETTY COMPSON AND CONWAY TEARLE NOW AT GRIFFIN'S

There is a splendid cast in Betty Compson's picture, "The Ghetto of Silk," which is the feature attraction at Griffin's today, matinee and night. The principal roles are played by Betty Compson and Conway Tearle, featured players, with Cyril Chadwick and Anna Q. Nilsson heading the supporting cast.

The British Nobles film, Gaumont Graphic, a very funny Juvenile comedy titled "Three Cheers," and Ruth Roland in "The Timber Queen" serial are being exhibited on the same program.

THE PARSON O'DUMFORD

"Of course you must, you muskin," whispered Slee. "There's all the lad hinging about the market-place to see 'em go up. Now, Joe Banks, 'tis thy turnin. You knows what to do. Here's the fuse. Shove it in your pocket. Will till we've gone. Then upset both kegs, and then make a good long stain right to the door, where you'll put your fuse into ground, with handful of powder at the spot. Then the lantern and bowd fuse to it; and that's about Lantern you'll have to do. Is well tested cost off as hard as ye can. Then run, pell, Hell'un, or, you'll lay a long train."

Joe Banks took the small watering can in his left hand, and peuceeded to half fill it from one of the kegs giving it aiterward to one of the black grains poured freely from the spout; and finding they did; he set it down.

"Hurry."

"I'm wi' 'ee," said Slee; and he followed Joe's example. Finally, they seen making for the counting house door.

"Take care o' yourself, Joe Banks," said the man left behind. "Shall I be a-and Banks, your two cousins aways."

"Go, go after them," said the foreman, speaking almost for the first time.

"Right," said Stockitt, "Only lov'd out for yourself, cos I'll stay by the kegs, and keep up too. Are you all ratchit."

"I was the reply, and the man glided silently amongst the farmers into the darkness, where the steely grey-headed man to his dark task.

The house quite dark again save half emptying the kegs against the wall; and then, with the fuse in his mouth, the lantern in the other, he made a path of light across a yard in which he poured down a thick sigzag pattern for many yards till he came to the counting house door, and poured out all the rest in a patch, took out the long fuse from his mouth and put the powder, and drew out the other ready for it. Then he said aloud:

"It's a mean cowardly trick," muttered Slee, darkening the lantern as he put down the pot and stood erect. "What would my own cousins Joe and Ben say if they could see me now? And what would he say to his blessed bearing me for rubbing me all I bowed dear! It's a judgement on him on the morning when I was a boy. I like me to do such a thing; but I've said I'll do it, and I'll do it. Curse him; I wish it were Dick Gisland. And I'd fire the train at once if I dared wi' him."

The foreman stood ready, as he heard whispers and descending steps and ground his teeth together, as he found out that those were the voice as well as a man's.

"Is Harry Richard Gibire," he muttered, "and who will it be wi' him?"

He stood listening again, feeling in his pocket every nerve in his detection are death, for his sole desire was to obtain one great revenge if he could on the man he now hate, with a deadly hate; and as he listened he thought there was no doubt that this must be Richard holding a-meeting with Eve Derby.

"It can be no one else," he muttered, pressing his hands to his throbbing head: and then stooping to let the fuse and powder in, he began to hurt her, poor lass, but she's an enemy now. I'll have revenge for all I've suffered. A villian! A villian! He's forsaken my poor hairn, then, to come back here to-night! love to me! I'll shrunk from it before, I feel strong now. But I'll be sure first, for mad as I am again him, I wouldn't send an innocent man to his account. But it must be him, it must be him, and 'tis late to die in the midst of his place."

Joe Banks stood, trying to think, but he was in an excited and fevered a state that the effort was vain. He could see nothing but ruin and death. He had promised to fire the train, and he ready to do it, for position had long usurped reason, and he should be die in the ruins, for he cared not little.

Meanwhile, as he stood intently listening, Slee laid his hand upon the stock of his lantern, ready to apply it to the fuse at any moment. The whispering continued, ceased within a few yards of where he stood; and then came the sound of a box being forced open with a sharp, crackling wrench, and a tiny white flame flashed out in the middle of the darkness.

It lasted but a few moments, for Richard uttered a cry of dread, and set it all but, but those moments Joe Banks had seen who struck the match and at a bound a companion had sunk fainting to the earth, and the next race, that moment turned his back, grew ten times hotter.

"You madman!" cried Richard, "you did design what was to take place; and in his dread he became for the time lower and started to grasp the man who was charged with the deadly crime, but was instantly he cried. "What are you going to do? Here, help!"

He sought to grasp the foreman, and had not long to wait, for, clinching with one hand, the man sleepped forward to seize him in turn and they closed in a struggle in which resulted in the younger man seeming like a child in the hands of his adversary, who lifted him from the ground, dashed him down on the floor, fell on the top of the end of the train, while he felt round for the fuse, found it, and applied his flame.

"Banks, Joe Banks, are you mad?" cried Richard, struggling to remove the fuse.

"What are you going to do?" panted Richard, struggling to remove the fuse.

"To do! Liar, coward, villian! was it not enough to blast you all I could want, but you must come and see me of your own accord."

"Joe—Joe Banks," panted Richard in a protestation; but he was powerless, and in the maddened man presence of his foot down more firmly on his feet.

"Silence, you villian!" cried Banks, in a low hoarse whisper "or I'll crush in your chest or break your skull with a piece of timber. You are going to pay that Eve Derby!"

"Yes, Joe, yes; but—"

"Silence!" cried the foreman. "unless you want to say your prayers, for I'll be most wicked and I'll kill you dead. Now you want to know why I've been ill till you. The poor lady thrown out of work if her cruel way's said they'd take up the matter, and you had injured them so that they would hide revenge; and then I saw you had gone to court—and all I would do it. Do you want to know why I've been confined? I don't mean to chuckle. "There lies the powder all round you, here's the train, and there's the train down by your feet. It's aw ful to die, but I'm ready now since he works by this time if you had come with she."

(to be continued)

SINCLAIR'S

Chappy COATS

The newest Sweater, is the Chappy Coat, and it is very smart with its high rolled over collar, and unusual buttoning. Some are in regular weaves of fine yarns, others in brushed wool in plaid or striped effects and still others of real camel's hair. You are sure to like them. Priced $6.75 to $15.00.

India Lace
Reduced ½ in Price

Beautifully fine are these bits of hand made India Lace. Included in the showing are doylies of all sizes, centres up to 36 inches, and tray cloths. An over supply of these makes a reduction of one quarter from marked prices.

WOOL BLANKETS

Just three pair of these excellent white Wool Blankets left. They are unusually fine values. Sizes 64 x 84. Priced $11.50.

WUNDERSILK

This Alltyme Crepe weave with its good draping qualities, makes very pretty frocks. It is 36" wide in Oak, Almond, Grey, Sax, Sand, Navy, Taupe, Mephisto, Black, Navy and White at $1.98 yard.

FRENCH HOMESPUNS

Made of Pure Wool; these French Homespuns are shown in a range of high colors, 56 inches wide at $1.50 yard.

FLANNELETTE GOWNS

Some fine quality White and Colored gowns are shown in this lot. Several styles from which to choose. Priced $1.35 to $2.50.

WOOL BATTS

Batts of Fine Wool, for comforters, are the warmest kind to use. These are made in one and three pound sizes, and will unroll in the proper thickness. Priced $1.00 pound.

KIMONO CREPES

Unusual patterns in harmonious colorings, make these Serpentine Kimono Crepes most desirable 50c. yard.

SINCLAIR'S

TO CLEAR OUT

our stock of men's Coats, we are offering them at a special price.

A good serviceable cloth coat, rubber interlined, with Marmlet collar for

$20.00

If you are looking for a good coat at a low price come in and see these.

DELANEY
"Belleville's only Exclusive Furrier"
17 Campbell Block
Phone 797 Opp. Y. M. C. A.

SOCIAL and PERSONAL

Mr. Cecil Ashley has returned to Detroit, Michigan after spending a few days in the city the guest of Mr. and Mrs. Parrott.

Mr. Norman G. McDonald has returned to Toronto after spending the past three months in the city.

Mr. R. C. Sidenius who has been confined to his home through illness during the past week, is recovering, and will resume business at his office.

Mrs. D. P. Bowles of Lambton Ont., is visiting her brother, Mr. F. H. Henry, Charles St.

FAMILY RE-UNION ON CHRISTMAS DAY

When children and grandchildren of the family of Rev. A. L. Geberie, B.A., Bloomfield, met at "Bloomfield Cottage," on Christmas day last, it was the first time for many years that such an agreeable and one which had not been so complete in numbers.

Mr. R. G. Geen, leader of a well known Toronto choir and who is unable to leave owing to the busy Christmas musical programmes which they were preparing. The Owen Sound choir, required to be present at Mr. Geen's funeral, is trained by Mr. Geen who possesses a particular faculty for training boys. One of his boy pupils will sang here some two years ago, has since become a photograph artist in New York city.

ZEBRA'S BITE CAUSES DEATH OF PRINCESS

Vienna, Dec. 28. (United Press)—Beautiful 26-year-old Princess Ella Hohenlohe, formerly Countess Henkel Hardegg, wife of the Prince Hubert Hohenlohe, died here as the result of a zebra bite. The princess was strolling through the animal gardens of Budapest with friends. The group stopped before one's name in the Komanoni, or the communistic youth international. Speeches and songs sung and drinks passed around. The Russian introduced him using some ceremony with everything.

Red Peppers End Rheumatic Pain In Few Minutes

When you are suffering with rheumatism so you can hardly get around just try Red Pepper Rub and you will have the quickest relief known.

Rub on a good, penetrated, penetrating heat as red peppers. Instant relief. Just as sure as fire you'll say "It's the warmth and healing that's through. Frees the blood circulation, relieves the congestion—and the old rheumatism torture is gone.

Stores have Red Pepper Rub made from red peppers, costs little at any drug store. Don't suffer a day longer if for lumbago, neuritis, backache, stiff neck, sore muscles, colds in the chest. Almost instant relief awaits you. Be sure to get the genuine, with the name Nerves on each package.

I HATE—

Men who eat celery.
Men who say "darn" when they're mad.
Men who fold their papers down the middle.
Men who can't dance—and do.
Men who can dance and don't.

CHRISTEN CHILDREN IN THE FACTORIES

By JOHN GRAUDENZ

(United Press Staff Correspondent)

Moscow, Dec. 28. (By Mail to United Press)—Would you like to have your child called Spartak, Internationale, Marx, Engels, Lenin, or even Vilna? That is the way true communists christen their youngsters—and the christening takes place in a good communist cannot be a communist and religious at the same time.

This "Communistic Christening" as it is called, takes place in the factories, the factory council playing at the same time the role of godfather to the child and father, or godmother, if you like.

The father brings the child to the factory, where he inscribes the little one's name in the Komanoni, or the communistic youth international. Speeches and songs sung and drinks passed around. The Russian introduces him using some ceremony with everything.

City And District

PLAYING GROUND HOCKEY.

As there is no ice yet for playing hockey, boys who are fond of the game are playing ground hockey. Followers of the game are wondering in Belleville, is soon to get ice for this sport.

OLD SCREENS SUFFICE

New screens will not be placed in position this year over the bow to take pipe at the pump house, but the old ones are in use and are serviceable. The Council was informed last night by Ald. Harry Thompson, chairman of the Water Works Department.

ARRESTED AT NOON

Edward Haynes an employee of the Consolidated Distilleries of Corbyville was placed under arrest at noon today by Provincial Officer N. Maker on a charge of forgery, which is alleged to have been committed a couple of months ago.

JUDGE FUTURE HUBBY BY SHOES HE WEARS

Paris, Dec. 28 (United Press)—Any woman who is not acquainted with psychology is losing a chance to have very special information on the character of her prospective husband.

Seanedoxy?

Yes, it's a science, according to the leaders of the French dermatology world. The name is derived from the Latin word Kordoe. If you are a scrupulous girl all you have to do is to examine the soles of the shoes of a man and you can tell just about him than he might be willing to confess himself. Here are some of the rules.

Shoe showing equal usage heel and toe—he is well-balanced, serious, values facts of the facts.

If the sole is a little more used toward the toe, he is a man like Marshal Foch, having the same qualities as the preceding, but with more enterprise and daring.

If the usage is more notable toward the heel, he is still worthy of admiration, but he is more the type of the successful businessman.

Soles showing usage on the inside of the toe and heel—Character energetic, decisive, prompt.

If the usage is pronounced toward the toe you can add aggressiveness. He is the "I'm going to get there" person.

If the man wears out the sole on the outside he is a rather ordinary routine tradesman.

Sole worn at the inside of the toe—He is impulsive, changeable, not to be trusted.

If the usage is noted right under the big toe, he is weak with an iron will "Tiger" Clemenceau's shoes wear out just there.

DIED

HORTON—In Belleville on Saturday, December 29th, 1923, Aggie M. Horton, wife of Elijah B. Horton, aged 56 years.

The funeral will take place from the family residence, 152 Moira Street West, on Monday morning at 10:45 interment Foxboro cemetery.

GRIFFIN'S

MON., TUES & WED.

Mat. New Year's Day 2-30

At Last the Famous Stage Play!



GEORGE ARLISS

in

'THE GREEN GODDESS'

Thrills and romance crowd this spectacular motion picture version of the play which was stage success. Here's a masterpiece of entertainment. COM'N SEE!

3—Other Quality Plays—3

A Happy New Year to All

R-E-G-E-N-T

MON., TUES., WED.

Matinee Daily

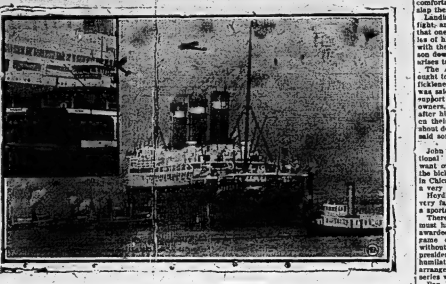
VIOLA DANA & JOHN BOWERS

in

Crinoline & Romance

Fox News—Good Comedy —Steel Trail Serial

America's Greatest Liner Grounded!



A WISE STUDENT.

A school-teacher asked a class of thirty-two children: "What is a Cacheet?"

Thirty-one were discreetly silent, but an eight-year-old ventured, "Some body who talks Dutch."

CUBAN PITCHER IS BIG GAME WINNER

Leads National Baseball League in 1923 Averages in Games Won

New York, Dec. 28 (United Press)—Adolf Luque, the Cuban pitcher for the Cincinnati Reds, was the outstanding performer in the National League, according to the 1923 averages, which were released from the National League office here to-day.

Luque not only led the league in games won and lost, but he was the most effective pitcher of the year in runs allowed per game.

The Cuban star won twenty-seven games and lost five for an average of .771, and allowed his opponents an average of only 1.53 runs per game.

His average of runs allowed is the best since 1920, when Grover Alexander, the star pitcher of the Chicago Cubs, finished the season with an average of 1.91.

Luque also led the league in games won, with 27; in the number of shutouts with 6 and he was second in strikeouts with 151.

Burleigh Grimes, Brooklyn, pitched 327 innings and led the league in that department, and his teammate, Dazzy Vance, was the strikeout king of the season, with 197 to his credit.

In games won and lost, Johnny Morrison of the Pirates was second behind Luque, with twenty-three games won and a of thirty-eight; Babe Adams of the Pirates was third with seventeen out of twenty Alexander, Cubs, was fourth with twenty-one out of thirty-four, and Vic Aldridge, Cubs, was fifth with nine out of fourteen.

In runs allowed per game, Luque was followed by his Cincinnati mate, Rube Benton. Percy also finished second with an average of 2.90. Howard Keefe of the Cubs was third with 3.00. Fred Fussilman of the Cubs was fourth with 3.09, and Joe Oeschger of the Cards was fifth with 3.11.

Babe Adams had the best control with the lowest number of bases on balls, 18 while Jimmy Ring of the Phils was the most liberal pitcher, with 115 passes. He also led the league in wild pitches, with 14.

Alexander, and Barnes of the Braves, failed to hit a batsman all season, while Hudlicon, Vance, Cooper and Grimes hit eleven each.

LANDIS' VICTORY MEANS 4-YEAR PEACE

By HENRY FARRELL

(United Press Sports Editor)

NEW YORK, Dec. 28 (United Press).—"Now (for four years of peace," a major league club owner said after Commissioner-Landis had floored Jim Johnson, American League president, for a long count during the recent major league meetings.

Landis has a contract that runs for four years and the owner mentioned above would be content the ruling stands at long as Landis rules, that Johnson will have to keep his mouth shut.

Johnson will not keep quiet, however. He has never been known to take a beating like a good sport and the humiliation of being spanked in front of sixteen club owners will, no doubt, cause him to become even more annoying in his passive resistance to the commissioner.

While it is certain that Johnson will continue to annoy the organization with indirect resistance, it is just as certain that he will be so badly beaten in any future attempts to overthrow the Landis regime as he was in Chicago.

Johnson is clever enough to do his fighting without exposing himself. He has the faculty and the means of getting his opinions distributed without assuming personal responsibility for them.

He is always in the position where he can express surprise at statements attributed to him that, while originating with him, always come from other sources.

No one is in a position to say or prove that Johnson ever said anything about Commissioner Landis or did anything to annoy him, but Landis knew that Johnson was responsible for the propaganda that had been spread against his administration so he would not have removed the hide so thoroughly from Johnson's back with the whip that he can wield so well.

Johnson, it is understood, wanted Landis to itemize an expense account of $10,000 and to make an accounting for the money to the advisory council that is headed by the commissioner's office.

Landis naturally went after him for it.

The commissioner also let it be known that Johnson had antipathies several things that had been said in meetings between the commissioner and the presidents of the two big leagues and he let it be known that Johnson never would have a chance to misquote him again.

* * *

In carrying such a heavy offensive against Johnson as he did at the Chicago meetings, Landis caused to be set aside the opinion that he would step down in disgust from his job.

There never was a thought that Landis would retire under fire, but it was suggested that he would find himself too big to be annoyed by the "two-bit" politics of some of the brain-impoverished magns and that he would tell them where there was a comfortable place in cold weather and sleep them in the face with their job.

Landis, beyond all doubt, loves to fight, and perhaps he will consider that one of the most entertaining duties of his job is the one he will now with the opportunity of "pushing Johnson down on his seat every time he arises to pop off.

The American League president ought to become disgusted with the tickleness of some of his friends. He was said to have been assured of the support of at least five of his club owners, and yet when Landis started after him they were the first to jump on their feet—eight of them—and shout down the commissioner when he said something about resigning.

John Heydler, president of the National League, never had felt the want of friends. His position is all the bickering that led up to the scene in Chicago stamped him as a big man a very big man.

Heydler is a capable executive, a very fair-minded man and, above all, a sportsman from start to finish.

There is no doubt that Heydler must have felt slighted when Landis awarded the receipts of the postponed game of the 1923 series to charity, without consulting with the league presidents and he must have felt some humiliation when Landis made all the arrangements for the 1923 world's series without consulting him.

Dan Johnson went out and wagged her on Landis. He was too petty to swallow his pride and, as a result, he was forced to choke down everything he ever had.

Heydler, on the other hand, took his like the good sportsman that he is. When his league went into session he had a resolution passed supporting Landis' administration, and out of it he came a bigger man with more respect of the public than he ever had.

In comparison, the position of John son deserves sympathy? If one feels like giving that.

NOTICE I. O. F.

Members of the Independent Order of Foresters, are requested to assemble for the purpose of attending the funeral of our late Bro. Chas. Mason, on Monday, December 31st at 2 o'clock at his late residence, Great St. James Street.

OBITUARY

AGGIE M. HORTON

The passing of Mrs. Aggie M. Horton, wife of Mr. Elijah B. Horton, which occurred this morning at the family residence, 152 Moira street West, was not unexpected. For the past three months deceased had been seriously ill. Mrs. Horton was born in Thurlow Township in 1867, being a daughter of the late Mr. Nelson Hawley. All her life was spent in this locality where she was well known and much respected. Deceased was a member of Holloway street Methodist church. A husband survives but no family. Two brothers, Herbert Hawley of Petrolea, and Edward of St. Catharines, and a sister, Mrs. Burley Holmes of this city are living.

BATTERY HOCKEY TEAM SIGNS TWENTY FOUR PLAYERS TO DATE

Major R. J. Earl Graham presided at a live meeting of the 34th Battery hockey club held at the Church Street headquarters last night, when final arrangements were made for the entrance of their hockey team in the Bay of Quinte League this season.

Twenty-four players have been signed up with the soldier boys, and among the names of the recruits are a number of puck chasers who are known to possess the necessary ability to make a desirable addition to any team. A team will be chosen from the 24, and the remaining players will be absorbed in a city league team.

The following officers of the club were duly appointed last night.

Hon. Pres.—Major W. C. Mikel.

President.—Major Earl Graham.

Hon. Vice-Pres.—Dr. G. S. Cronk.

2nd. Vice-Pres.—Dr. J. Wilson.

Secretary—Captain T. Little.

Treasurer—Reg. Colling.

Manager—Leo Burns.

Trainer—Bill Britton.

Honorary Coach—S. A. Burrows.

Coach—Bill Sullivan.

Cook—C. E. Day.

Following is a list of names of the players signed and are requested to attend:

Sammy Symons, Bill Canning, Bill Pinkle, "Abbie" Armstrong, "Nap" Guyer, Gallagher, Lorne Cook, Phalen, Whalen, Scott, Ketcheson, La Porte, Stan Nurse, J. Cummins, Bill Cummins, "Chuck" Jeffery, Fahey, J. W. Scott, J. Arnott, Ear Arnott, Dan Whalen, Hanaman, "Phonse" Bluto and G. Hay.

The club also extends an invitation to any other players wishing to try out.

We Have Reduced the Prices on all Ladies' COATS

If you want to buy a strictly up-to-date Coat at a price that is considerably less than regular price come and see us.

Ladies' Coats, in Velour and Burberry styles, some fur trimmed. Reg. $18.50 to $21.50, on sale at $15.98.

Ladies' Coats, in Velour, fur trimmed, Burberry styles, reg. $25.00 and $29.50, on sale at $19.95.

Ladies' Coats in Bolivia Cloth, Duveityne, fur trimmed, reg. $35.00 and $37.50, on sale at $24.95.

EARLE & COOK COMPANY

Don't Invest All Your Surplus Funds

You may urgently need ready cash some day. Keep some handy in our savings department.

THE STANDARD BANK

Established 1873

Belleville Branch — John Elliott, Manager

Sub-Branches at Foxboro, and Thomasville.

EXTRA SPECIAL-YEAR-END SALE

FRIDAY - SATURDAY - MONDAY.

Suit or Overcoat

TAILORED TO YOUR INDIVIDUAL MEASURE

$19.00 Each

VALUES UP TO $35.00—SEE BOTH WINDOWS

THE ROYAL TAILORS

HERB A. FISH, Manager

285 FRONT STREET. PHONE 1334W

THE STORE WITH THE ROYAL BLUE FRONT

A Real Skating Boot For $3.00 Pair

This is exceptional value for those who want a low priced boot, because they do not skate very much. Inside ankle supports, buckle and strap; size 7, large eyelet, firm box toe. While they last $3.00 per.

Stephen Licence

Bicycles and Sporting Goods

Phone 985 333 Front St.

Belleville Memorial Project

I hereby offer the following suggestions regarding a memorial to the soldiers, sailors and nurses of Belleville, living and dead, who served in the Great War.

Style .....

Site .....

Expenditure .....

Name .....

(Name)

(Address)

Fill out coupon and mail to "Memorial Editor", Belleville Intelligencer.

ADVERTISE IN THE INTELLIGENCER

BARNEY GOOGLE AND SPARK PLUG—

—By Billy de Beck

Deny There Is Danger In Airship Flight To Pole

Washington, Dec. 27.—(Unitedies are located principally at places Press)—The administration officials where Arctic Ocean waters meet the deem the changes in many countries warmer waters of southern seas—that the projected airship trip to the notably off Norway, Newfoundland, north polar regions the coming summer is a useless endangering of life, and Iceland.

As to the supposed dangers of the attempt, the statement says that there would be no need to make a reconnaissance flight over the 1,357-mile course between Point Barrow and the pole, the flight will be far from the rash adventure the laymen might at first imagine.

Indeed, the flyers would have some marked advantages over a similar distance across Atlantic Ocean water. The continuous daylight of a polar summer eliminates the handicap that darkness entails in the event of mechanical troubles. In an unaided region the 24-hour day is especially helpful.

Flyers would encounter leads of water, short distances apart, in much of the unknown zone. These would permit planes to alight, and would thus obviate the use of convoy planes to bring supplies, relief, and additional personnel. The ice floes are virtually safety rafts for the flyers. In trouble, a plane alighting in the water would be in easy reach of ice or, if under sufficient control and land on the ice, could there make repairs or radio for relief.

The weather, likewise, is a prime factor in eliminating hazard in Arctic flights.

Another important advantage the Arctic has is the normal calm of the waters.

Comfortable flying temperatures are practically certain in an Arctic summer. The weather bureau has recorded 85 degrees at Fort Yukon, Alaska.

This fact gives rise to a noteworthy fact about the proposed expedition—it will be the first summer expedition in the polar field except the Nansen drift in the Fram.

OUT OUR WAY



Two Minute Tour

(by United Press).

The Hospice of St. Bernard celebrated its thousandth anniversary a few weeks ago on the assumption that the earliest date, 822, ascribed to the foundation by Bernard de Menthon, is the correct one.

The Pass of the Great St. Bernard across the Alps between what are now Switzerland and Italy, is the highest point in Europe that is inhabited the year round. It is a bleak, cheerless region of gray rock in summer and a blinding white desert of snow in winter.

In this spot only 8,500 feet above the sea and so close to sunny Italy, the handful of devoted monastics who maintain the hospice live in a climate like that of lonehead Spitzbergen. The mean annual temperature is 30 degrees Fahrenheit. The mercury does not rise above 48 degrees in summer, and in winter it sometimes falls low as 40 degrees below zero. The little lake beside which the convent buildings rise frequently remains frozen all summer long.

The pass was one of the earliest known routes across the Alps and remained one of the most important until recently, when a railroad, following a nearby route and using an easier advantage by utilizing such modern devices as tunnels, let it more or less off the beaten path. Rome used the pass for centuries in flinging its power north of the Alps and in maintaining its rule over the barbarous Teutonic provinces. The first highway is said to have been constructed through the pass by the Romans in 47 B.C. In the middle ages Charlemagne and many other famous soldiers and other rulers and noted personages of all kinds passed through. In later times the pass played a part of major importance for Hannibal, who with his army over it in 1800 to the field of Marengo.

After Rome's secular decline and her rise to spiritual importance over the spread of Christianity, the pass became frequented by pilgrims coming from northern and central Europe and even from the shores and pilgrimage places of Italy. Bandits infested the pass and its neighborhood and preyed upon the pilgrims. Hundreds of pilgrims, too, caught in storms, died from exposure. Bernard de Menthon, a monk then living in Italy, near the southern end of the pass, was stirred by the plight of the pilgrims and founded the hospice at the crest of the pass to provide shelter and protection.



This Pure Cream Ends Head Colds

Apply in Nostrils—It Opens Air Passages Instantly

Colds and catarrh yield like magic to soothing, healing antiseptic cream that penetrates through every air passage and relieves swollen, inflamed membranes of nose and throat. Just a few drops in nostrils open right up and you can breathe freely. Hawking and snuffling ends. Sneezing stops. Stuffed up and miserable.

Get a small bottle of Ely's Cream Balm from your druggist. Apply a little in the nostrils and instantly Millions endorse this remedy known for over fifty years.

DANGEROUS DECORATIONS.

(Boston Transcript)

Great roadway has been made in the effort to bring about the safe and sane Fourth of July celebration. There should be similar efforts exerted on the part of heads of families and those in charge of educational activities in churches, schools and public places, to see that Christmas festivities in churches, schools and public places, to see that Christmas festivities in churches, schools and public places, to see that Christmas festiv

Watch the Want Ads. Daily and learn how to Buy and Sell to the Very Best Advantage

THE MARKET REPORTS

GRAIN

Manitoba wheat—No. 1 Northern, buy parity, $1074.

Manitoba oats—No. 2 C. W., not quoted; No. 3 C. W., $1.01; Extra No. 1 feed, 61¾.

Ontario Wheat —Nominal, 92c to 94c, basis.

Corn—No. 2 yellow, 85c, track, Toronto.

Oats—Ontario, No. 2 white, 38c to 40c.

Millfeed—Bran, $27 per ton; short, $30 per ton; feed flour, per bag, $2.05; middlings, $30 per ton.

Barley, malting, 81c to 83c.

Rye, No. 2, 72c to 74c.

Buckwheat, 55c to 72c.

Buckwheat flour—Nominal, patent, $6.15.

Toronto; second patent, $5.60.

Flour—Ontario, $4.85, in jute bags, Montreal; $4.60, Toronto; $4.25 bulk, seaboard.

Peas—No. 2, sample, $1.50 to 1.53.

Hay—Extra No. 3 timothy, car lots, $15, track, Toronto; No. 2, $14.50; No. 3, $12.50, medium, $11 to $12.

Straw—Car lots $9.

Brave Queen Bess

Nearly a thousand vessels pass Tilbury, England, each day, and the "Old Sailors' Rest has just been opened by the British and Foreign Sailors' Society. The Thames is very deep here, and the docks offer special facilities to carry of every kind, from the largest Australian liners to the humblest cargo boat. It was here that Queen Elizabeth reviewed her troops in 1588, when the Armada invasion was threatened, using the memorable words, "I know I have the body of a weak, feeble woman, but I have the heart and stomach of a King, and of a King of England, too!"

Dental Hints.

The following hints relating to teeth and health are given in connection with the annual meeting of the British Dental Association in Manchester:

Do not eat for the sake of eating, but only when hungry.

Do not eat when angry or worried, or when you cannot enjoy your food.

Stop eating when your appetite relishes to say "enough."

Do not underestimate the number of chews bit only of enjoying the taste of your food.

British Women on Railroads.

Nearly 30,000 women are employed by the railways of the United Kingdom. Of these the majority are, of course, are employed in clerical work. A considerable number, however, are engaged in work not usually done by women. Over 2,000 are employed as laborers and a thousand more are classed as "mechanical and artisans." There are women signalmen, crossing keepers, foremen, policeman, engine cleaners, oilers and greasers, and last but not the least who is engaged in the dangerous and arduous work of a steeplejack.

Aliens in London.

Among aliens in London, Russians, with 39,762, are most numerous, closely followed by Poles with 38,123. French are a bad third with 8,114, and Germans only 8,743.

NOTICE TO CREDITORS

IN THE MATTER OF THE ESTATE OF FREDERICK LAWRENCE TRUE, late of the City of Belleville, in the County of Hastings, Gentleman, Deceased.

NOTICE is hereby given that all persons having claims against the estate of the said Frederick Lawrence True, who died on or about the 22nd day of November, A.D. 1923 at the City of Belleville in the County of Hastings are hereby required on or before the 1st day of January, A. D. 1924 to apply for proof, presold or to deliver to the undersigned Solicitors for the Executrix, particulars of their claims, and that the will annexed of the Estate of the said deceased, the names and addresses and full particulars in writing, of their claims, and a statement of their securities, if any, held by them.

AND FURTHER NOTICE that after such date the Administratrix with the will annexed will proceed to distribute the assets of the said deceased among the parties entitled thereto, having regard only to the claims of which she shall then have had notice, and that the said Administratrix will not be liable for the said assets or any part thereof so distributed to any person of whose claim she shall not then have received notice.

DATED at Belleville this 6th day of December, A. D. 1923.

DORAN AND MACAULAY,
Court House Chambers,
Belleville, Ont.
Solicitors for the Administratrix with the will annexed. 289-tfd.

WINTER STORAGE
On Your
BATTERY
Radio Batteries
and Parts
Complete Radio Sets
Zenith Carburetors and
Parts. McQuay Norris
Pistons, Pins and Rings.
THE
GREENLEAF CO.
15 Station Street.
Tels. 83w, 83j, 385w
Open Tues., Wed., Thurs. and Sat. Evenings 7 to 10 p.m.

GRIFFINS NOW
Matinee Sat. 2.30
BETTY COMPSON
& Conway Tearle
IN
"THE RUSTLE OF SILK"
A shimmering, stirring romance in a setting of silk and satin.
Presenting Betty Compson in her greatest achievement. Mat. 2. Nights 8.
Mermaid Comedy—Gaumont Graphic—Fox-Holland in "Timber Queen".
REGENT NOW
Matinee Daily 2.30
ALICE BRADY
IN
"THE LEOPARDESS"
2 Comedies—Pathe News

ED.A.KELLAWAY
Offers the Following Bargains for Saturday Shoppers at all
FOUR STORES:
Stores at 20 Bridge St. W., Phone 91; 295 Front St., Phone 190w; 166½ Catharine, Phone 1396; and 59 Dundas, Phone 1150w.

Best Quality Rolled Oats, 6 lbs ... 25
Nine-Minute Oats, 3 lbs ... 25
Table Raisins, per pkg. ... 10
Quaker Cooking Figs, 2 pkgs. ... 25
Quaker Corn Flakes, 2 pkgs. ... 27
Seedless Raisins, new 2 lbs. ... 25
Choice Reclaimed Currants, 2 lbs. 33
Matches, Regular 35c box, 2 boxes 35
Choice Cranberries, 2 lbs. ... 35
Cayton Cocoanut, per lb. ... 25
Choice Tomatoes, 2 tins ... 35
Yellow Bantam Corn on Cob, 2 for 35
Standard Quality Peas, 2-tins ... 30
Cheese, very fine quality, lb. ... 27
Pure Lard, fine, 4lb. per lb. ... 30
Soda Biscuits, fresh & crisp, 2 lbs. 27
Table Figs, Camel Brand, lb. ... 25
Shelled Walnuts, halves, lb. ... 45
Early Breakfast Coffee, lb. ... 45
Splendora Imported Coffee, lb. ... 60
Our Best Orange Pekoe tea, lb. ... 75
Best Ceylon Green Tea, lb. ... 60
Choice Potatoes, peck 30c, bag ... 1.50
Cooking Apples 2½, 3, 3½ ... lb.
White Beans, 3 lbs. ... 25
We have bargains galore—Come in and look them over.
We Guarantee Satisfaction.

CHURCH DIRECTORY

ST. ANDREW'S PRESBYTERIAN
Rev., A. B. Kerr, B.A., Minister.
11 a.m.—"One Day at a Time."
7 p.m.—Open Session of Sunday School.
3 p.m.—The way to think about oneself.
Morning Music.
Anthem—God rests on high hath heard—(Edmund Turner).
Shepherds in the field—(Edith Tillotson). Mrs. Knapp.
Evening Music
Anthem—Holy Night. — (Lorenz)—with obligato Cor.—Mrs. Knapp and Miss G. Muir.
Duet — Lead, Kindly Light. — (D'Auvergne Barnard)—Mrs. Knapp and Mr. Mock.
A Cordial Welcome to All.
Choir Leader and Soloist, Mrs Knapp. Organist, Miss E. Fenn.

Bridge St. Church

Rev: F. E. Malott, B.A., B.D., pastor.
10 a.m.—Monthly Fellowship Meeting.
11 a.m.—RETROSPECT and PROSPECT.
2.45—Sunday School.
7 p.m.—AN OPEN DOOR.
Special Music
Monday 11 p.m.—Watch Night Service.
Tuesday 11 a.m.—New Year's S. S. Rally.
Everybody welcome at all these services
W. F. Hunt, Organist.

TABERNACLE METHODIST CHURCH
Rev. H. B. Kenny, Pastor.
Organist and Choir Leader—Mrs. M. Ketcheson.
10 a.m.—Class meeting.
11 a.m.—Theme: "Friends of Old".
Anthem by the choir.
Mixed Anthem—"I am Listening"—Mrs. Brown, Mrs. Nicholson, Dr. Halliday and Mr. Moreland.
2.30—Sunday School.
7 p.m.—Theme: The Old and the New Year.
Anthem by the choir.
Base Solo—selected—Mr. Fred Buck
Quintette—"Hark and Listen—"Launch Away."
We cordially invite strangers, students and fellow citizens to these services.

CHRIST CHURCH (Anglican)
Rev. G. E. Clarke, M.A., Rector.
Rectory—44 Everett St.
Sunday, December 30th.
8 a.m.—Holy Communion.
11 a.m.—Morning Service—Subject—"The Four Names."
2 p.m.—Sunday School and Bible Classes.
7 p.m.—Evening Service. Christmas Carols. Sermon.
Monday, December 31st.
11.30 p.m.—Watchnight Service in Christ Church.

ST. THOMAS' CHURCH
Rector, Ven. Archdeacon Beamish, M.A.
79 Bridge St., Phone 221.
8 a.m.—Holy Communion.
11 a.m.—Morning Prayer with sermon—"Returning Believers."
2 p.m.—Sunday School and Bible Classes.
4 p.m.—Baptismal Service.
7 p.m.—Evensong with Sermon—"The Old and the New."
Prof. Wallace, Alex Bac., A.R.C.O. Organist and Choirmaster.

EMMANUEL CHURCH
Victoria Ave.—The Civic Law Church.
Rev. George Marshall, Rector.
Phone 58.
Sunday, December 30
11 a.m.—Morning service and Sermon—"Light at Eventide."
2.30 p.m.—Sunday School.
7 p.m.—Evening prayer and sermon—"Hank's Incapacity to Keep a Secret."
All sittings in this church are free.

HOLLOWAY STREET METHODIST CHURCH, West Belleville.
Rev. Dr. Alfred Brash, D.D. Pastor
Parsonage, 46 Hillside St., Phone 578
The pastor will preach at both services.
11 a.m.—"A Message to the Prosperous."
7 p.m.—"Handfuls of Purpose."
Class Meetings and Junior League 10 a.m. Sunday School 2.30 p.m.
Miss Strethel Walton will sing in the evening.
A cordial welcome to all.
Jos. O. Lloyd, Choir Leader.
Miss V. Wrightmayer, Organist.

JOHN STREET PRESBYTERIAN
Rev. D. G. Ramsay, M.A., Minister.
Services at 11 a.m. and 7 p.m.
The minister will preach at both services.
Sunday School and Bible Class at 2.30 p.m.
MUSIC
Morning — Anthem — "Christians Awake, Salute the Happy Morn."—Maunder.
Solo—How Lovely are Thy Dwellings!—Liddle. Mr. Ralph Bonter.
Evening—Anthem—O Love that will not let me go"—Shanks.
Solo—Ring Out Wild Bells"—Gounod. Mr. Ralph Bonter.
Mr. James Booth, Choirmaster; Miss Phyllis Boyce, Organist.

Christian Science Meeting
Held Every Sunday 11 a.m.
I. O. O. F. FELLOWS' TEMPLE
Front St.—Opposite the Postoffice.
Subject—"CHRISTIAN SCIENCE."

Bethel Hall
FRONT STREET
Sunday evening at 7 p.m.
Come and hear Mr. A. G. Bentley, Evangelist from Peterborough.
Everybody Welcome

CLASSIFIED ADVERTISING

For Sale

FOR SALE—REGISTERED HOLSTEIN bull calves sold. Also number of Barred Rock Ancona Cockerel. Can be traded for hay. Lester Reed, R. 4, Consecon. 289-3tp

FOR FARM OR RENT—19 ACRE FARM in Township of Hillier, 7 roomed house, barn 36x60, stable 20x30, drive shed, hen house and other outbuildings, 1 mile from Consecon, 2 miles from Milford. Telephone and Clay loam. Well watered. Apply to Mrs. Wm. Hagerman, Consecon. 289-3tp

FOR SALE. A NEW GERHARD Heintzman piano, won in recent lotteries, cost $600. Will sell at the closed price. Apply Mrs. Sharpe, 43 Hillside St., or phone 738. 1-4-tfd

FOR SALE—ALL KINDS OF DRY WOOD and coal. Apply Geo. Lane, Great Northern St. Phone 1102. 289-tfd

COLUMBIA "P" PHONOGRAPH MACHINE and ten dozen records used. Easy terms arranged. E. W. Barnes, C Grove Street, Belleville. Representative C. W. Linton. 289-tfd

FOR SALE CHEAP—SEN COOP AND TWO Incubators, one 240 egg and one 120 egg size. Apply 289-3tp

FOR SALE—No. 13 BURTON ST. Frame dwelling, six rooms and bath, roughcast exterior, hot water heating, electric light and furnace, apply Belleville Business College. 289-tfd

JUDICIAL SALE

Under and by virtue of two Judgments of the Supreme Court of Ontario in the Matter of the Estate of Thomas Bell and made in an Action in the Supreme Court of Ontario of Bell vs. Bell, there will be sold by Public Auction with the authority of the Official Guardian and Local Master at Belleville at his Chambers in the Court House there on Saturday the 29th day of December, 1923, at the hour of 11 o'clock, the following valuable city properties:

PARCEL NO. 1. The south half of lot number 44 on the west side of Power Avenue in the City of Belleville in the County of Hastings.

PARCEL NO. 2 The north half of lot number 44 on the west side of Power Avenue in the said City of Belleville.

PARCEL NO. 3. Lot number 14 feet 4 inches of the north 71 feet of lot no. 11 on the west side of Victoria Avenue in the said City of Belleville particularly described by metes and bounds in the mortgage thereof by Jas. Defreitas to the Plaintiff on the 28th day of October, 1918, and registered in the Registry Office for the County of Hastings on the 30th day of October, 1918.

Upon the property is erected a two storey brick and frame dwelling house and is known as Victoria Avenue.

Upon parcel no. 2 is erected a one and one half storey brick and frame dwelling house and is known as Victoria Avenue.

Upon parcel no. 3 is erected a two storey brick and frame dwelling with all the modern improvements and a frame garage.

The property will be sold subject to a reserve bid fixed by the master.

Terms of sale: Ten per cent down and balance within 30 days thereafter without interest.

All other respects the terms and conditions of sale will be the standing conditions of sale of the Master.

For further particulars apply to Messrs. Office of Doran and Macaulay Solicitors for the Plaintiff.

Dated at Belleville the 5th day of November, 1923.

Doran and Macaulay, Plaintiff's solicitors.

S. A. LAIDLAW,
Master.
D&M-tfd.

A Hard Day's Work
Merits a good evening meal, and if your wife buys the meat for it from us, you'll say . the meal "tasted better than ever".
Choice Roasts, Juicy Sirloin Steak, Pork Chops, Sausage, Hamburg Steak, etc.
Bill Green
BURVEYOR
205 Front St. Phone 755.

TAXES 1922 & 1923

All 1922 Taxes unpaid January 3rd will be collected forthwith.
All 1923 Business and Income Taxes must be paid December 31st. Do not wait for any other notice. If not paid or arranged for by Jan. 3rd, these with all other taxes due will be collected forthwith.
REMEMBER DELAY WILL BE EXPENSIVE.
Edna W. Farley
d22,29 Tax Collector

Victoria Avenue Baptist Church
Rev: N. S. McKechnie, B.A., B.Th., Pastor
11 a.m.—"Our Dwelling Place"
Junior Story—"Eye-Gate".
7 p.m.—"The Weaver's Shuttle"
Good reason—A hearty welcome.
Organist—Mr. Alex Lusk.

20% Discount SALE
on the remainder of our stock of
FURS
Miss M. Hayes
Show Rooms
Over Sinclair's Store

Wanted

WANTED—GIRLS TO WORK IN "the bedding department. Apply Consolidated Feather Co. Limited, Belleville. 289-3td

WANTED—AGENTS, SLIM FOR TOUR east 100 days. Spot cash. Wonderful new seller. Write quick. Outfit free. Ross Co., Brockville, Ont. 289-3tp

WANTED—Two girls to learn trade. Steady employment. Apply Belleville Knitting Co. Ltd. 289-tfd

WANTED—Two MEN TO CUT WOOD. Apply Belleville Knitting Co. Ltd. 289-tfd

WANTED—A GIRL FOR GENERAL housework. Good health. Reference required. Phone 1102W. 289-tfd

WANTED—Two girls to learn trade. Steady employment. Apply Belleville Knitting Co. Ltd. 289-tfd

To Let

HOUSE—TO RENT—ANN STREET, VERY desirable, 7 rooms, bath, hot water heat, month including water. W. T. Ellis. 289-tfd

FOR RENT—FURNISHED HOUSE, suitable for gentleman or lady, with all conveniences and other essential appliances. Phone 1102W. 289-tfd

TO LET—HOUSE ON N CHURCH ST. AL-SO one on Wharf street. Apply Thos. Manley and Son, 35 Bridge St. 289-tfd

TO RENT OR FOR SALE—LARGE HOUSE or small house with 1½ acres land on Provincial highway, 10th from Belleville Market. Choice tenant will accommodate. Apply Box 289, Intelligencer. 289-tfd

FOR RENT—Two unfurnished rooms, with bath. Apply 21 Front St. Belleville. 289-tfd

TO RENT—5 ROOMED HOUSE ON COR. of Bridge and Albert Sts. Apply Dr. Caldwell. 85-tf.

TO LET—HOUSE CORNER OF ANN AND Church Sts. Apply Thos. Manley and Son, 35 Bridge St. 284-tfd

TO RENT—The desirable residence now occupied by Mr. T. W. Collister, 207 Bridge St. Possession after May 15th. Would alter into flats (or right tenant) if not sold. Apply to W. H. Scandlebury, 312 Front St. N24-tf

TO LET—HOUSE No. 311 CAMPTON Road, house No. 1 Bridge St. Plat, 9 Bridge St. Phone 849 Apply Dale Dodge 83 Front St. 282-tfd

LOST

LOST—GOLD WRIST WATCH. CAMPBELL Front, Bridge or Pinnacle St. Reward. 289 Bridge St. 289-3tp

STRAYED

STRAYED—ON MY PREMISES, A BROWN horse, star on head and one white hind fetlock. Weight 1300. Herb Houston, Tweed. 289-tfd

AUCTION SALE

A choice herd of pure-bred and high-grade Holstein cows and heifers, cattle, brood sows and shoats, horses, implements, etc. Wm. Calvert's, Lot 31, Con. 7 Sidney, 1 mile north of Frankford, on Saturday, Jan. 5th at 1 p.m.
NORMAN MONTGOMERY,
289-3td. Auctioneer

BUSINESS LOCALS

Hair Goods Made To Order
MADAME PEARL'S
BEAUTY PARLOR
Hair Dressing and Curling
283½ Front St. Belleville
Marcel Waving. Facial and Scalp Treatments
Shampooing and Manicuring
10 Years Experience With Frantz & Specialist
Phone 1282W. Open Evenings. D18-1m

UNION GARAGE.

Service for all makes of cars and motorcycles. Stationary gas engines. Work Guaranteed. 147 Pinnacle St. 437.tfd.

AUTO TIRES & TUBES

Repaired and Vulcanized. Satisfaction Guaranteed.
H. PETERS
31 Steelair St., Belleville 29-31d

NOTICE!

Horticultural Dues for the Year 1923
The Belleville Horticultural Society has some four hundred and fifty members of which number one hundred have paid, leaving two hundred and fifty unpaid dues. The meeting ends January 6th, when the annual report must be completed and submitted to the Government. Please call at the store and pay your dues, or Mr. Dixon will call on you at your home.
Desiring that all will pay promptly so that we may keep this excellent and constructive work going, I remain,
Yours respectfully yours,
T. BLACKBURN,
28-29d Pres. Horticultural Soc.

Fruit Salad-
Made up of Apricots, Peaches, Pineapples, Pears and Cherries, in tins at 30c. and 55c.
AT WALLBRIDGES
Comb Honey, dark at 20, White 25c. Force—Toasted Wheat cereal .. 15c. Sauerkraut, 2 tins ... 25c. Shoe-String Potatoes, 2 tins ... 25c. New Californian Apricots—Superb. Lemon Squash, per bottle 35c. Bb Diff Pickles, in tins ... 35c. Benzerville Cocoa, tins, 10c & 20c. Black Tea, good quality, bulk 50c. Asparagus Tips Baby Beets Fancy Corn Spinach French Mushrooms Pumpkin Fancy Cheese—
Roquefort Camembert
Brie Gorgonzola
Philadelphia Cream
Swiss Creppey, etc., etc.

BELLEVILLE BUSINESS DIRECTORY

MEDICAL

DR BRANSCOMBE
PHYSICIAN & SURGEON
64 Queen St. Phone 73.

Dr.S.R.McCreary,B.Sc.
Physician and Surgeon.
X-Ray a Specialty
198 Front St. Belleville
Opposite Postoffice
Phone 1200 Res. 1200

DR. G. A. MORTON
DENTIST
Evenings by Appointment
230½ FRONT ST. Phone 112

Dr. Roy M. E. Ward
DENTIST
Evenings by Appointment
283½ FRONT ST. Phone 112

DR. H. J. FAHEY
DENTIST
Evenings by Appointment
22 Bridge St., E. Phone 1154J

LEGAL

PORTER, BUTLER & PAYNE
E. Goss Porter, K.C., M.P., A. E. Butler, Chas. A. Payne.
Barristers, Solicitors, Notaries Public, etc.
Money to loan on mortgages and investments.
Solicitors for Union Bank
Offices: 210 Front St., Belleville, Ont

DONNAN & MACAULAY
Barristers & Solicitors
B. C. Donnan, County Crown Attorney.
Robert D. Macaulay
Offices: Court House Building, Belleville, Ontario.

MIKEL & ALFORD
Barristers, etc.
W. C. Mikel, K.C. G. Alford
Solicitors for Molsons Bank
Offices: Belleville and Trenton.

WALLBRIDGE, CAMERON & CO.
Barristers, Solicitors, Notaries, Money to Loan.
Dominion Bank Bldg., Corner of Front and Bridge Streets, Belleville, Ont.

COLLINS & CUSHING
Barristers and Solicitors
A. B. Collins, K.C. Leighton Cushing
Offices—Above Union Bank, Cor. Front and Campbell Streets. Phone 162. Company and Private Funds to Loan on First Mortgages.

PONTON & PONTON
W. N. Ponton, K.C. H. D. Ponton
Barristers, Solicitors, Notaries. Solicitors for the Bank of Montreal, Canadian Surety Co., Etc.
Money to Loan on Mortgages
Offices: 28 North Bridge St.



The indoor food that gives you outdoor health.
39 BRIDGE STREET

INSURANCE

INSURANCE
Phone 1200 Residence 1200
Fire, Life, Automobile, Accident, Sickness, Plate Glass, Burglary, Boiler, Sprinkler Leakage, Tornado, Windstorm, Hail, Explosion, Riot, Civil Commotion, Aircraft, Impact by Vehicles, Sonnet Bonds, Liability, Property Damage, Public Liability, Employers' Liability, Teams, Elevators, Workmen's Collective, Guarantee Bonds, Forgery, Automobile Insurance, Marine, Inland Transportation, Registered Mail, Parcel Post, Personal Effects, Jewellery, Fidelity Bonds, Live Stock, Weather, Rents, Profits, Use and Occupancy, Tourist Floaters, Leasehold Interest, Rain, Earthquake, Strike, Cyclone

Navy And Washington Are Ready For Big New Year's Day Game

Pasadena, Dec. 29 (United Press)—Prior to the optimistic agressive spirit which characterizes Pacific coast football, sport followers here are predicting that the University of Washington will defeat the Navy eleven in the intersectional gridiron battle New Year's Day in the Rose Bowl here, part of the Tournament of Roses festivities.

Famous football coaches from all parts of the country are coming here and the crowd it is expected will reach 100,000. No spectacular line is at stake but the natural rivalry between the East and West will be concentrated in this struggle.

It isn't any certainty that Washington is going to win, however much the Westerners are confident. Comparing the teams is a difficult task, but local fans point out that Washington is the second best of the coast, while Navy is rated about the thirteenth among the Eastern elevens. All this doesn't prove much because of the entirely different type of football played on the Atlantic Coast.

Each Team Defeated.

The Navy was defeated once this year and played two tie games. Penn State, champions of the East, is 3 to 3 tie, while the games with the Army and Princeton were ties. The Columbine "A Bears trounced them 9 to 0—not a an imposing score.

A victory means a lot to Coast football for if Washington should lose it would set back the Western game for the eyes of the East. Struggling for many seasons to gain recognition, the West has finally come into its own. New York sporting writers acknowledge that on the other side of the Rockies is the second best eleven in the country.

Effect of Climate

The change to the warm California climate is expected to have a bad effect on the Middies for they won't have time to get acclimated. But then Washington also will be handicapped by the heavier air. Neither will be much even up that score.

Seven of the greatest football coaches in the country will be here New Year's—Glenn Warner, former Pittsburgh; Andy Smith, former Harvard; Zuppke, Illinois; Tad Jones, Yale; and his brother Howard, at Dartmouth; Dawson, Nebraska; Rockne Notre Dame; Bezdek, Purdue; Stiehm, Georgia Tech; Fielding "Hurry Up" Yost, Michigan.

Several Coast coaches plan on seeing the game, including Andy Kerr, formerly head coach at Stanford; Eversole, Washington State College; Nesbeth, Idaho; Dorais, Gonzaga; and possible Sby Huntington, who resigned at the University of Oregon.

(Continued from page one)

Market Meat

deal with it."

Ald. Adams—Vendors coming in from outside the city who cut up meat on the market should pay a tax. If the recommendation is adopted the petition of the butchers dc. If the council fails to deal with the matter, then let it be referred to some committee.

Ald. Wm. Donohue—Refer the matter back to committee for reconsideration. It is rather a "meatty" question.

Ald. H. Greenleaf moved a resolution that the matter be referred back to committee and the amendment prevailed by vote.

Offer Large

(Continued from page one)

coming. I get in the line and I don't want the sentence of the courts of justice to be carried out. I don't want to be in spite of the constant pursuit, Romanelli came down from the roof and often to get a meal, gamble and feast. Trusted pals, keep watch and even sometimes be such pals as the gendarmes that they had better not come around when he is there.

He once captured a chief of gendarmerie and sent him back to headquarters with the word that he was perfectly willing to co-operate with the authorities in maintaining order if they didn't bother him.

Preservation of the Binder.

With some men the grain-binder is ready for the scrap heap in its five years, with other farmers it will last thirty years. A canvas or twine is enough to protect the machine from sun and rain should be part of the grain-binder equipment. At the close of the harvest season the machine should be cleaned thoroughly and all moving parts oiled. The canvas and the guides through which the twine travels should be greased. The knife should be taken out, dried and wiped over with a cloth soaked in oil, and then put away. The canvas conveyors should be thoroughly dried, rolled up and put away in dry storage. The binder should be backed away in the barn or implement shed out of the way. Do not let the chickens use it as a roost. A few poles would be cheaper and would serve the being as well.—L. Stevenson, O. A. C., Guelph.

Teeth Tell Age of Sheep.

A lamb has eight small front teeth on the lower jaw. When the animal reaches the age of about one year, the middle pair are replaced by two permanent teeth; at the age of about two, the teeth on either side of these permanent teeth, are also replaced, by a permanent pair. At the age of three, the next tooth on either side gives way to a permanent tooth; and at about the age of four, the last or back teeth are replaced in like manner.

Sheep with one pair of permanent teeth is a yearling; a sheep with two pairs is a two-year-old; with three pairs, a three-year-old, and with four pairs, a four-year-old. After a sheep is four years old, one cannot tell by the teeth about the age. However, one who is purchasing a sheep should see to it that it has not lost any teeth, or that the teeth have not become long and sheep-pezzy in appearance.

Collar Sores.

The best way to relieve the pressure while working the horse is to remove the sliding pad on the inner side of a pair, over the sore, leaving the shoulder side smooth. Horses with sore with "fistula" also rather running the collar, first bathing off sweat and dirt. Then dust with calcined powder before harnessing. When-ever possible, lay off the horse a few days when trying to heal sore shoulders as it will hasten matters.

Cow Testing

Cow testing separates the good from the poor and lays the foundation for good herd.

Cows that habitually starve their pigs should be discarded and some of their descendants kept in the good-ing herd.

FIGHT WAR WITH CARDS

New York (United Press).—The National League of Women Voters will turn its fifth avenue shop, at 14 East Fifty-second street, into an art gallery for two weeks in order to exhibit the cards submitted in the Peace Christmas Card Competition under the auspices of the Department of International Co-operation in Prevent War. The exhibition will open on Jan. 11 and continue for two weeks.

DUMBELL POEMES.

'Twas a balmy summer evening.
The snow flakes fell so fair,
I stood on a desert island
And watched the train go by.

I stared through the open doorway
Of the house on the Sacred lot
And saw a fair skinned Negro,
Boiling snowballs in a pot.

Up walked a skinny catfish
With a pen behind his ear—
I knew with a galling headache
I'm off this homebrew beer.

Germany's Wealth Is Hidden And The Allies Cannot Find It

By J. W. T. MASON.

(Written for the United Press)

New York, Dec. 29 (United Press)—The inability of American and allied experts into Germany's present financial condition is not likely to have any important result. The allies already are in possession of the fundamental information obtainable on the subjects of Germany's budget and Germany's hidden wealth abroad. There will be no investigation into Germany's property to pay a total war indemnity, and until this is done the Commission question cannot be settled.

The German people can be hammered at any time the German government desires to tax the German people adequately for the purpose. The Germans are now paying less taxation than some of the victorious nations. The budget has been allowed to go to pieces by the cause of the German financiers' insistence upon printing paper money in a wholly arbitrary fashion for the purpose of trying to beat the reparations decree.

German Capital Abroad

The amount of German gold hoarded abroad is quite beyond the capacity of the allied experts to discover. The German government doesn't know it itself. If it did it would have to seize the hoards and take them from private German hands. The German government doesn't want to know, for then the allies could step in and take the gold away. To believe that any commission of experts from allied and from neutral nations can discover where the German industrial lions have hidden their foreign wealth is to credit the experts with mediumistic powers.

The French government has consented to the appointment of the experts committee as a meaningless concession to the internal demand that Germany's property to pay the sup indemnity be found. It finds as it at least some sequences were being made when the Dawes committee of experts was appointed with France's consent to in-be really calculated.

"FRUIT-A-TIVES" SAVED HER LIFE

Operation not Necessary After Taking This Famous Fruit Medicine



MRS. WILLIAM J. GORSE.

3256 Union St., Vancouver, B.C.

"I suffered with all the symptoms of Pleurisy, trouble, with chronic headaches and Constant Headaches. I had pains down in the back and all over the body. A doctor advised me to have an operation.

I started taking "Fruit-a-tives" and this medicine has completely relieved me of all my misery and suffering.

For five years I suffered headaches and the terrible Constitution, and what I used was the fruit medicine "Fruit-a-tives."

MRS. M. J. GORSE.

"Fruit-a-tives" are made from the juices of apples, oranges, figs and prunes and tonics and are absolutely free of drugs which irritate the bowels. Constipation and Biliousness. 50c. a box, 6 for $2.50, trial size 25c. At all dealers or sent post paid on receipt of price.

FRUIT-A-TIVES LIMITED, OTTAWA, ONT.

London, Eng. Ogdensburg, N.Y. Christchurch, N. Z.

Any Headache
—Sick
—Nervous
—Dyspepsia
—Monthly
Relieved by Zutoo

ZUTOO'S PHOSPHODINE.
Those suffering from Nervous Debility, Lassitude, Lost Manhood, Impotency, Exhausted Vitality, Loss of Energy, Pimples on the Face, Blotches, Sunken Eyes, Pain in the Back, Kidneys, Bladder Troubles, Varicocele, Premature Decay, Wasting Diseases, Lack of Confidence, Despondency, Insomnia, Dizziness, Specks before the eyes, Hollow Cheeks, Twitching of the Muscles, Nervousness, Trembling, Weakness of Limbs, Sexual Weakness, Impotency,

January
FURNITURE AT COST
TICKELL & SONS, CO.

The Daily Intelligencer.

THE WEATHER
Light snow and sleet to-day. Tuesday—Strong north-west winds and colder with local snow flurries.

VOL. LVI. BELLEVILLE, ONTARIO, MONDAY, DECEMBER 31, 1923. Sworn Daily Circulation 6,518

SIDNEY COUNCIL IS RE-ELECTED BY ACCLAMATION

Lively Contest Evident in Thurlow Township—many Nominated

INTEREST KEEN

J. G. Sills, H. K. Denyes, ex-M.P.P., W. Embury Named For Reeve

Nomination of candidates for municipal honors were held to-day in the various municipalities and considerable interest was manifested in the proceedings.

Sidney Township

Nominations were held at the Town Hall at Wallbridge and resulted in all the members of this year's council being re-elected by acclamation as follows:

Reeve—W. A. Reid.

Deputy Reeve—Chas. H. Ketcheson.

Councillors—Ed. Fryear, Col. Roscoe Vanderwater and Walter Vanderwater.

Thurlow

Much interest was manifested in the Thurlow Township nominations which were held in the Town Hall at Canifton. There is every indication of a contest for all the offices, the nominations being as follows:

Reeve—J. J. Sills, H. K. Denyes, ex-M.P.P., and W. Embury.

Deputy Reeve—W. E. B rown, D. McDonald Wm. Sills and Dan Ketcheson.

Councillors—Messrs. Mitchell, McDermott, O. Clapp, Jas. Huffman, Wm. Wells, Jas. Embury, Arthur Clute, Wesley Gray, Dan Ketcheson and Dan MacDonald.

Seven Mountain Climbers Die in Alps Avalanche

(United Press Despatch)

Innsbruck, Austria, Dec. 31.—Seven mountain climbers were caught and killed by an avalanche in the Alps to-day.

CHRISTMAS TREE AT "QUINTE VIEW"

The Christmas Tree and concert at Quinte View School, front of Sidney, was a decided success and was really one of the best closing concerts in the school's history. It was staged in the new school. Belleville road, known as "Quinte View School" by the teacher and pupils.

The large, bright class room handsomely decorated with evergreen and flags, was well filled by parents and friends of the children. Mr. A. A. Bickle acted as chairman during the evening. The programme of many thirty different items consisting of choruses, recitations, dialogues, solos, songs and drills were all well rendered proving the careful training the children had received under the capable management of their teacher, Miss E. E. McPherson. Special mention should be made of the part the tiniest girls in the room especially well given. A brief appropriate address was given by Mr. Thos. Pharson,

Daily Intelligencer
DAY OF QUINTE'S LEADING NEWSPAPER, BELLEVILLE.

Printed and published every afternoon (except Sunday) and delivered by carrier to subscribers in the City of Belleville and suburbs at Five Cents per week. Single copies at the counter, Two Cents. By mail to points outside the City of Belleville, in the Province of Ontario, Dominion of Canada, and to the United States, $4.00 per year.

The Daily Intelligencer is the only paper in Belleville which is a member of the Audit Bureau of Circulations. Its circulation statement is verified by the Bureau's auditors.

The Daily Intelligencer is on file at the following offices in London, England: The Canadian Press, Ltd., 15 Regent street, S.W.1; The Canadian Bank of Commerce, 2 Lombard street, E.C.3.

TELEPHONE NUMBERS
Advertising and Circulation ... 86
Editorial and News ... 1043
Night, Sunday and Holiday
G. E. Hanvey, Manager ... 486
W. T. Working, Editor ... 182

Let every ha-penny do things count-let every penny do things and remember-every thing is one.

$17,500 A YEAR

A New York justice has privately expressed the conviction that an annual salary of $17,500 a year is too small a sum with which to properly provide for a large family in New York City. A justice whose duties of value is so confined is not fitted for a position which requires, first of all, a sympathetic understanding of human emotions and the realities of life.

It is idle, of course, to argue that misery and hardship are essential to the proper development of character, and ability; yet few experienced persons will deny that even those phases are more potent factors in the evolution of wholesome manhood and womanhood than ease and luxury.

The pleasures and comforts of life fall far below parity for those to whom there are too readily accessible. With few exceptions the mind and the soul develop best in a rugged and simple environment. Most of the world's geniuses, most of the great artists, poets and philosophers were man cloistered by poverty and tempered by ambition. It is probable that few of them would have risen above the common plane had they been reared in luxury.

A survey of modern society will prove the truth of this. Most of our great Canadian empire builders like Shaughnessy, Mackenzie and Lord Strathcona, commercial geniuses like Timothy Eaton—were men of humble origin. Practically all of Canada's leading statesmen since the confederation were commoners' sons, plain and poor. Miss Carman, Canada's most lyric singer, earned a place among the great poets of all time, because his genius flourished and blossomed in simplicity and adversity.

If the chief purpose of life were to minister to the body, to gratify every physical desire, to satisfy appetites and passion, money would truly be the greatest prerequisite. But since worthy ambitions, ideals and talents, only, are really worth while, and since these suffer when the body is pampered, too much money is frequently a hindrance rather than a blessing.

If every large family in Canada and the United States were reared on a scale commensurate with an annual salary of $17,5000 in New York City the percentage of men and women who would rise above the ranks would be pitiably small.

The desire for worldly goods is a normal one. Moreover, it is universal and wholly logical. But we should consider the worthwhile things of life before its pleasures, we should protect our heritage, preserve our ideals and encourage well-directed ambition even at the cost of hardship and pain.

NEW YEAR PROSPECTS

The prediction of Canadian Railway officials that during the first three months of 1924 the largest influx of immigrants to Canada in several years will take place is not an idle boast. It is not merely a statistic made to encourage business.

On the contrary, the prediction is based on knowledge of elaborate preparations made to stimulate immigration and care for immigrants after the beginning of the new year.

Railway and steamship lines, governments and, consequently, organizations and large industrial concerns are co-operating with the Dominion and Provincial governments in the promotion of an extensive immigration scheme, designed to encourage movements of the most desirable types of settlers and to assure them assistance in establishing themselves in their new home.

The progress of the Ontario government will be carried out in conjunction with the general plan, and Belleville organizations will be called upon during the year to perform their share of the duties devolving upon the Canadian people in connection with the immigration program.

The year 1924 promises to be a banner one in immigration and the future of future years will depend largely upon the success of the great undertaking to be launched with the advent of the new year.

Canada's record of progress during the year 1923, is encouraging despite adverse conditions and there is every reason to believe that the new year will be an outstanding one for Canada not only in immigration but in all commercial and industrial lines.

EDITORIAL NOTES

That $500 granted to Mayor Bennett by the City Council might be considered the booby prize in the mayoralty game. Some people would prefer it to the first prize.

There will be "high-jinks" in many large American cities to-night. The virtuous residents of Toronto say there will be no unseemly hilarity there. We advise them not to watch too closely.

Certainly the victors in the municipal elections in Toronto will be justified in celebrating, but the amount of liquor that will be used will depend entirely upon whom are elected.

The automobile license figures for this district for the year 1923, do not indicate that the people of this section are oppressed by poverty.

The Spanish Government, in its demand for the highest rates of duty from Canada, must be prompted by the belief that liquor is Canada's chief export.

PRESS OPINIONS

HARD TO CHANGE
(Detroit News)

It is our characteristic weakness that we refuse in abiding by the laws only to the letter we have outside with our fathers and when they do not, we yell that our liberties are being taken away from us. But it seems as if, ever since the first colonist landed on the ... smooth ... has been violated.

It would be nice if we could all do as we pleased; but as long as we have conditions and civilization, we have to have our lives regulated by laws, and often those laws are irksome to the individual and are going to be found very difficult to change.

FEW DIFFERENCES
(Toronto Daily Star)

America is concerned, and deeply concerned, in Europe; and we prefer to accept the judgments of other students of foreign policy that we have every thing to hope from the full co-operation of the United States in the search for a peaceful problem of European reconstruction.

However much Mr. Bellac may insist on the fundamental racial differences between the people of this country and those of the United States, no one will be inclined to admit that they are greater than the distances which separate us from most of the continental nations.

TINNED FOODS
(London Daily Mail)

A great many people will never eat tinned foods if they can help it. On the other hand, a far larger number of people will continue to do so because they like the taste of it—or because they find it convenient. In the circumstances it must be counted a highly satisfactory conclusion which Dr. Wiley arrives at that only twenty deaths in the past four years can be traced to tinned foods.

AN INFAMOUS MENACE
(Toronto Register)

Intolerance and bigotry, says the Philadelphia "Public Ledger," have been known from the beginning to be the dominating features of the policies of the modern Ku Klux Klan, and this in spite of the repeated denials by the wizards and kleagles and goblins—grand and small—denials that are now the yellow case and the sheet could make credible.

But now the "imperial wizard" himself gives all mysterious and occult adherents, in an address at Dallas, Tex., that the Klan "is not in opposition to the organized Catholic Church because of their Catholicity." This will be hard news to the nation; but it is just as well that the mask is torn off and the real nature of the infamous menace is to stand out in its true blackness.

By The Side Of The Road

Dec. 31.

Best day of all the year, since I
May see thee pass and know
That if thou dost not leave me high
Thou hast not found me low.
And since, as I behold the die,
They leave me the right to say
That I longer still may vie
With them that keep the upward way.

Best day of all the year to me.
Since I may stand and gaze
Across the grayish past and see
So many crooked ways
That might have led to misery
Or, haply, ended at disgrace,
Best day since thou dost leave me free
To look the future in the face.

B joy of all days of the year
That was so kind, so good,
Since thou dost leave me still the dear
Old faith in brotherhood;
Best day since I, still striving here,
May view the past with small regret.

Ad, undisturbed by doubts or fear,
Seek paths that are untrod as yet.
—Chicago Record-Herald

THE RIDE OF THE ROAD WISHES THE READERS OF THE INTELLIGENCER A SNAPPY AND PROSPEROUS NEW YEAR.

"KING TUT" STYLE WOULD BE MORE APPROPRIATE

Port Huron, Mich., Dec. 28.—It is just one thing after another in the village of Mervin, near here. A few days ago William J. McGee, former mayor, was sent to prison for manslaughter.

Now Arthur E. Parlee, the only village barber, is seriously ill as a result several of the villagers are wearing their hair "King Ben" style.

He's Not the First One who Saw Snakes

Omaweo, Dec. 28.—There have been numerous reports recently of pansies and dandelions blooming and robins having been seen but an Omemee citizen is now authority for having seen a snake on the twenty-sixth of December following the light snowfall of Christmas Day.

BEDBUG BATTLE

Trenton, N. J.—Jacob Cohen, a clothing dealer, was knocked out in a fight with a customer in his shop, according to a report brought from Cohen.

IT HAPPENED IN THE LAND OF THE MORMONS

Salt Lake City, Utah—While Henry Wayne was shaving a boy broke his window with a stone. Moore jumped out his throat and bled to death.

Belleville Teacher—"What did Columbus do after he landed at San Salvador?"

Pupil—"He "cursed" around the West Indies."

CUT OF SIGHT, OUT OF MIND ? Paris, Dec. 28.—The Malle-Peace, which are displacing diamonds in popularity here, are now being worn in unusual ways. Pearl anklets are a growing fashion, and so are pearl rings of pearls. One extremely expensive design is of black enamelled pearls set like a chocker hoop; only smaller. Lingerie is also being trimmed with pearls, principally round the openings at the neck and the sleeves.

We Never Saw One As Big As That

Columbia, Mo.—It takes from six to twenty-four eggs to become the average restaurant sandwich.

This mildly interesting, but what by valuable piece of information was discovered after profound research, not authorized by the university here, but carried out by the university students and announced in the student newspaper.

The average number of bites for a sandwich is 12.

A man set a low score of six bites. One woman, a co-ed, is said to spend twelve classes, took 24 bites. Women generally take more bites than men, although one woman ate a sandwich of the ham variety in ten bites.

Music & Drama

GEORGE ARLISS IN ONE OF GREATEST OF RECENT FILMS

George Arliss in "The Green Goddess" is the highly attractive offering at Griffin Theatre, for the next three nights with a special matinee to-morrow (New Year's Day).

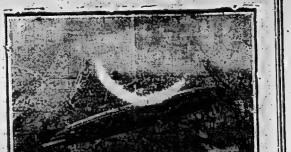
Mr. Arliss, as is well known, is one of the most distinguished actors of this generation and also one of the few who can draw patrons to a theatre on his name alone.

"The Green Goddess," by William Archer, is doubtless the best play ever written for Mr. Arliss and this by saying a great deal as he has taken into consideration the "Disraeli" of Louis N. Parker, for both parts "The Green Goddess" attracted thousands to the South Theatre, New York, outdistancing all but several plays and most productive season the Metropolitan history. The photoplay has had a record-breaking run at the Sam H. Harris Theatre, New York City, equalling in every way its popularity on the stage play.

"The Green Goddess" is hailed as the greatest are achievement of the screen to date. For sheer compelling melodrama, superbly acted, and magnificently set, it is said that nothing has ever been done to approach this production.

The Golden-Cosmopolitan Corporation, producers of the screen version, has assembled an imposing list of luminaries in addition to Mr. Arliss, which includes Alice Joyce, David Powell, Harry T. Morey, Jetta Goudal, Ivan Simpson and William Worthington.

Lost!



Here is the French dirigible Dixmude lost above the northern coast of Africa with a crew of 52 men aboard.

FAT MEN ARE SOON USED.

Insurance Companies Find Lean Persons More Acceptable.

Let me have men about me that are fat,
Sleek-headed men, such as sleep o' nights;
Yon Cassius has a lean and hungry look;
He thinks too much; such men are dangerous.
—Shakespeare's "Julius Caesar."

"When the great English bard wrote these lines he apparently was not concerned about the effect of excess weight upon longevity," said Dr. George C. Ruhland, health commissioner.

Insurance companies, declared the commissioner, are convinced, through many years' of experience, that fat men are more dangerous and the lean are more desirable, from the standpoint of underwriting insurance risks.

Volumes of statistics could be brought to bear, for instance, to show that, after 25 years old, overweight has a definite and highly appreciable effect on mortality.

"Overweight, we are told, is a serious impediment to many insured lives, the gravity increasing with the excess in weight over the average for the height, age," said Dr. Ruhland.

"This is true, of course, in ages over 35. In younger persons, a limited amount of overweight is an advantage, as such persons usually have a lower death rate from tuberculosis.

"Among men less than 5 feet 7 inches tall, at the ages period between 40 and 44 years, an excess of 20 per cent. in weight involves no added mortality risk. A 40 per cent. increase in weight in such individuals involves an increased mortality of nearly 80 per cent.

"Among tall men, that is, those over 5 feet 10 inches in height, the adverse situation is even more marked. Among them, at ages 40 to 44, a 40 per cent. excess in weight adds to the mortality, while a 40 per cent. excess in weight doubles the mortality.

In general, underweight is an advantage unless it is too marked. Before the age of 40, tall men who are 20 per cent. underweight have a 20 per cent. increase in mortality, while those 30 per cent. underweight have a 50 per cent. rate higher than persons of their normal.

"But for those over 40 there are no such penalties. Underweight then is an advantage and lean persons have the best mortality rates."

Occasional comparison of one's weight with recognized correct height and weight tables is recommended, with a physician when a marked difference appears were suggested by the commissioner for those who are either greatly under or over weight. Moderately overweight persons need not worry particularly, the commissioner said.—Milwaukee Journal.

Plead For a Fashion!

As far back as the days of Edward I. there was a form of jumper in vogue which was known as the "cote hardie."

In Henry IV.'s time the scallops of the sisters' aprons were all the rage, and in 1463 a law was passed against the cutting of the edges of garments or the borders of gown into the form, as it was, "dagges or other dorvices."

Even handkerchiefs were once regulated by law. There was an edict dated June 2nd, 1788, and issued by Louis XV., at the request of Marie Antoinette, which decreed that "the length of handkerchiefs shall be equal to their width." Since then, they have been square, and it seems likely that they will remain so.

The top-hat was first introduced in England by a Stand haberdasher named Herrington. Such a hue and cry was attracted that he was summoned on a charge of breach of the peace, but was acquitted to give bonds to the value of £500.

VIOLA DANA & JOHN BOWERS NOW AT REGENT THEATRE

Viola Dana and John Bowers are appearing at the Regent Theatre tonight to Wednesday, with the usual matinee daily, in Metro's seven reel Southern romantic comedy "Crinoline and Romance". Hal Roach's Rascals in a highly amusing Kiddie comedy, Fox News and William Duncan and Edith Johnston in a new chapter of "The Steel Trail" serial are being exhibited on the same program.

Romances of Married Life

The centenary of the birth of a Victorian poet who immortalized his wife in the most widely read poem of its time, "The Angel in the House," occurred on July 23rd.

Love had been the theme of poetry from time immemorial, but it had not always been the lore of husband and wife. In fact, until Coventry Patmore set himself to write a great poem on married lovers, the romance of matrimony, so poet of much importance in the world at large takes that for his theme.

Coventry Patmore was always annoyed when people identified Honoria Churchill and Felix Vaughan, the fictitious characters of the poem, with Emily Augusta Andrew and himself, for Honoria was the daughter of a dean and lived in a deanery in a cathedral city, whilst Emily Andrews, who became Emily Patmore, was the daughter of a Congregational minister and lived at Wanderer's Nest, which seemed sufficient. Yet the poem has the following inscription: "The poem is inscribed to the memory of her by whom and for whom I became a poet," and it is quite certain that one of the most idyllic marriages ever made was the true source of "The Angel in the House."

Our common consort Patmore's family was an "angel," both "in the house" and out of it. Milsha, then a young man, but destined to become president of the Royal Academy, painted her portrait. Thomas Woolner, the finest sculptor of his day, made a medallion of her lovely head, and Robert Browning wrote a poem about her, and, best of all, her husband, out of the experience of her daily love and service, wrote a poem which became a "best seller," running into a quarter of a million copies.

Wemyss, who had his own taste in feminine charm, was captivated by Patmore's wife, and Ruskin and Gabrielle were among her outspoken admirers. She died after fifteen perfect years of married life.

A new Pre-Raphaelite room at the Tate Gallery is dotted all over with Rossetti's portraits of Elizabeth Eleanor Siddall, who, being exceedingly beautiful, was constantly painted and drawn by Dante Gabriel himself, who was married to her, and likewise was a favorite model of many other painters, and it is also what floating down the stream among Millais' flowers in his well-known picture "Ophelia."

She enjoyed only two years of married life, and the post-painter was an inconsolable at her loss that he had all his manuscript poems, which he said she had inspired, buried in her grave, and it was only seven years, and then at the continued solicitation of his friends that he would consent to their recovery.

Burne has immortalized Jean Armour, his wife, in several of his wonderful songs, and she was the most natural and beautiful of all his love lyrics, written, not before, but after marriage:

Of a' the airts the wind can blaw
I dearly like the west,
For there the bonnie lassie lives,
The lassie I lo'e best.

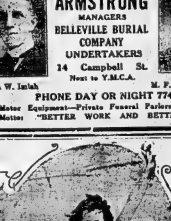
It was at a time when he was temporarily at a distance from his wife, and the west wind came from her to him. She had, too, a good singing voice, and loved music.

There's not a bonnie bird that skugs
But minds me o' my Jean.

Milton also immortalized his second wife, who appears to have won all his love. Their married life lasted only a year, but Milton's sonnet on the great sonnet was written whilst contemplating the famous one of Petrarch to his dead Laura.

Methought I saw my late espoused saint
Brought to me like Alcestis from the grave.

It was probably this great sonnet of dreaming of the return of a dead wife which Millais had in mind when he painted his great picture "Speak! Speak!"



Alton, Ill., Dec. 31.—Leaning from a car platform to see the outcome of a fight between two boys, Charles H. Hills fell from the train and was killed.

SINCLAIR'S

WATCH!

For Our

JANUARY

Stock-Reducing

SALE

In Wednesday's Paper

SINCLAIR'S

Wishing Everybody
A Happy and a Prosperous
New Year
DELANEY
Belleville's Only Exclusive Furrier
17 Campbell Street
Phone 797 Opp. Y. M. C. A.

IMLAH & ARMSTRONG
MANAGERS
BELLEVILLE BURIAL COMPANY
UNDERTAKERS
14 Campbell St.
Next to Y.M.C.A.
Joseph W. Imlah M. F. Armstrong
PHONE DAY OR NIGHT 774
Our Motor Equipment—Private Funeral Parlors in Connection
Our Motto: "BETTER WORK AND BETTER SERVICE"



That's what Mrs. George McIntosh, well-known New Yorker, is saying. She formerly was Dorothy Fosquier of Windsor, Ont. She's one of the prominent folk at the famous Florida resort.

City And District

STEAL AUTO TIRE

Thieves who entered the garage at the rear of Mr. Charles Walter's residence on Catharine street last night stole a spare tire which was strapped to Walters' car.

NEW YEAR'S DAY POST OFFICE HOURS

General delivery—Registration delivery and stamp vendors' delivery—8-30 a.m. to 10.30 a.m.

Lobby for Box Holders—8.30 a. m. to 9 p.m.

One street letter delivery in the morning.

MARRIED.

GORDON — BLAKELY — At the Methodist Parsonage Redeerville, Dec. 26, 1923, by the Rev. D. B. J. Seymour, Helena Mary, only daughter of Mr. and Mrs. J. A. Blakely, Centre, to George Gordon, only son of Mr. Wm. and the late Mrs. Gordon, of Tweed, Ontario.

OBITUARY

WM. H. MASON

Under the auspices of the Independent Order of Foresters the funeral of the late Bro. Wm. Henry Mason took place this afternoon and was attended by many. At the family residence on Great St. James Street an impressive service was conducted by Rev. H. B. Kenny, pastor of the Tabernacle Methodist Church, assisted by Rev. D. U. Ramsay, Pastor of John Street Presbyterian church. A number of the members of the Foresters Society were in attendance. The floral tributes were many and beautiful in effect, tokens of sympathy from relatives and friends.

At the grave at Belleville Cemetery the committal service of the Foresters Society was taken by Bro. A. Harrow, R. Emerson, G. Sprachett, E. Gwatkin, W. Kennedy and Isaac Stevenson.

MRS. E. HORTON

From the family residence West Moira street the funeral of the late Mrs. Elijah Horton took place this morning and was attended by many relatives and friends. Rev. J. Brown, Pastor of Holloway Street Methodist Church conducted services at the house and officiated at the interment at Foxboro cemetery. Besides her husband Mrs. Horton is survived by one son, Wallace Simmons, W. Clapp, Chas. Beinhart, Matthew Jones, Harry Dafoe and Bert Gilbert.

MRS. RACHAEL SHEFFIELD

There passed away at the home of her son at Plainfield, on Christmas night, Mrs. Rachael Sheffield. Deceased had been failing steadily for some time and death was not unexpected. The late Mrs. Sheffield who was formerly Rachael Garrison, was born in Prinnidaque on Sept. 12, 1847, a descendant of one of the earliest families to settle in that township. On Oct. 17th, 1866 she was married to William H. Sheffield, and came to live in the 6th Concession of Thurlow. This remained her home until about two years ago, her husband predeceased her by almost eighteen years. Two sons survive, N. E. Sheffield of Cannifton, and Arthur E., of Plainfield.

NOTICE

Lightning River Gold Mines, Ltd.
To the Shareholders—

All payments have now been made on the properties (approximately 1200 acres) including the 750 acres in Lightning River Area.

Laurentian Mining Limited, London, England, are making arrangements for immediate development with view to production, copies of official correspondence in connection with which may be seen by personal communication with the undersigned.

EDWARD LEE
21-24 Director.
Belleville, December 31st, 1923.

POLES SMASH STORES

Warsaw, Dec. 31.—Five stores in the outskirts of Warsaw were looted by Polish women who accused the proprietors of profiteering.

ADVERTISE IN THE
DAILY INTELLIGENCER

A Real Skating Boot For $3.00 Pair

This is exceptional value for those who want a low priced boot, because they do not skate very much. Inside ankle supports, buckle and strap; size 7. large eyelet, firm box toe. While they last $3.00 pr.

Stephen Licence
Bicycles and Sporting Goods
Phone 985 333 Front St.

GRIFFINS NOW

Mat. New Year's Day 2-30

At Last the Famous Stage Play!



GEORGE ARLISS
'THE GREEN GODDESS'

Thrills and romance crowd this spectacular motion picture adaptation of the famous stage success. Here's a masterpiece of entertainment. COM'N SEE!

3—Other Quality Plays—3

A Happy New Year to All

REGENT NOW

Matinee Daily
VIOLA DANA & JOHN BOWERS
in
Crinoline & Romance
Fox News—Good Comedy
—Stool Trail Serial

New Cardinals



Evariste Lecidi, papal auditor (top), and Mgr. Aurelio Galli (bottom photo), secretary-general of the Vatican, recently were created cardinals at a consistory.



FOXBORO MAN BEGINS PLANS FOR BABY CHICK INDUSTRY

Belleville and district will benefit by a new type industry next season, which will be entirely new and different in the industrial classification. This twentieth century plan, while in successful operation in other sections of Ontario and in the United States is practically new here, and promises to mark the beginning of the waning popularity of gold mining as a brooder in much the same manner that the automotive industry has supplanted the use of "horse power."

Commencing next February, Mr. S. G. Scott of Foxboro will begin the operation of a bay chick industry in connection with his hennery, and on Thursday last, Mr. Richard Philbin of Findlay and Philbin local agents, installed five (1000 eggs capacity) Queen incubators in Scott's hennery. The first eggs will be placed in the incubators during February and the incubators will be kept busy until well into August.

Up until last season, Scott operated a hennery and had no incubators for his personal use.

During the season the baby chick idea came to him, and the result was that at the end of the season he found that he had been entirely unable to fill the increasing orders which came from as far west as Fort William and as far east as Eastern Quebec.

When seen by The Intelligencer, Mr. Philbin was enthusiastic over the new industry, and stated that Scott would now be in a position to satisfy the demands of many additional customers. "It appears to me to be the beginning of a thriving industry, and one which is entirely new in this section of the country on such a large scale," he said.

May Rent Incubators

Scott also plans to hatch out eggs for customers who supply the eggs charging a rental fee for the use of the incubators, as well as the regular baby chick business. He owns a beautiful flock of three hundred hens. The older hens he houses on the main floor of the barn, and the past season's pullets upstairs by themselves in half of the building, the other half of which houses the incubators, which he has just installed.

A small idea of the amount of work required to set up the incubators will be gathered from the fact that Messrs. Philbin and Scott worked some six hours Thursday installing five incubators.

Will Renovate Ritchie Store Shopping To Be Made Easier

Officials of the Ritchie Company are planning extensive alterations to the big store. In order to meet the ever increasing demands of their business and to keep thoroughly abreast of the times they are about to make changes in the interior that will mean greater convinience to their customers and still better service to the public.

For some time it has been desired to associate the Millinery department which is now situated on the second floor, with the Ladies, Misses and Children's department on the main floor. When ladies are purchasing dresses, suits or coats, they often wish to try on their hats and match them at the same time. In the new plans there will be a fine new millinery department on the ground floor adjacent to the dresses and coats.

There will also be a new and improved location for the ladies' underwear and corsets department, bringing this more prominently forward and allowing a better display of these lines.

The "Economy" department which has met with such favor with the public demands largely increased space and provisions will be made for this in the re-adjustment. This department has actually crowded itself out of its present quarters and must have additional room. Customers are appreciating the advantage that this department offers, and the firm intends to still further develop it.

Belleville has every reason to be proud of the achievements of the firm that has been doing business continuously in our city for more than sixty-five years. Above everything else the firm prize the good will of the public which they have gained through all these years of honest dealing. They were among the first of the progressive firms in Canada to adopt the one price system and all goods marked in plain figures. As one of the firm members recently remarked "It is a fine pride that a child can purchase goods as cheaply as any of her parents and the goods are all marked in plain figures so that all may see that they are honestly priced."

It is always a source of satisfaction to a Belleville resident to show visitors through the big store and when the present improvements are completed it will be with even greater pride that we can point out one of the best equipped stores in Ontario.

Carpenters and workmen will be busy during the next couple of months tearing down walls and shelving, putting in new hardwood floors and fixtures and getting all in readiness for early Spring trade.

SPECIAL MEETING

Derry Lodge No. 20 L. P. B. will hold a special meeting in their chambers on New Year's Day at 2.30 p.m. to confer the Scarlet Degree. All Bros. and Sisters are cordially invited.

By order of W.M.
H. W. Gould, Rec.-Sec.

LARGEST LIST OF CANDIDATES NAMED

Five of First Ten to be Elected as Chamber of Commerce Directors

The largest list of candidates ever nominated in the Chamber of Commerce Primary Election since the first organization were presented in the Primary election that was concluded at four o'clock Friday afternoon. No less than seventy-three of the members received nominations.

The vote every in was also one of the largest, indicating that the members are taking very keen interest in the outcome. The five members who received the largest votes and whose names will go on the ballot for the Final Election next week are in alphabetical order as follows:

H. W. Ackerman
J. Bone
F. S. Dowson
John Elliott
H. Fairfield
A. Meslie
H. Mitchell
G. F. Ostrom
C. Sprague
N. L. Turner.

From the remarkably strong and representative list of candidates the members cannot fail to elect five directors who will maintain the high standard of personnel and service already established. Messrs. H. O. Stewart and J. V. C. Truesch, who discharged the duties of election committee yesterday will perform the similar duty at the final election which concludes at four o'clock on Friday, Jan. 4th, and will have in addition the assistance of Mr. S. B. Dawson, Publisher of The Intelligencer. The ballots for the final election will be mailed to the members on Wednesday, Jan. 2nd.

To Wed Royalty



Miss Eleanor Margaret Green, daughter of Dr. J. G. Green of New York city, will marry Prince Viggo, fourth son of Prince Valdemar, head of the ruling Christian of Denmark. The king's consent to the forthcoming marriage has been given. Miss Green is a great-granddaughter of Peter Cooper, pioneer American.

JANUARY SALES AT EARLE & COOK CO.

LADIES' COATS REDUCED
Ladies' Coats, reg. $19.50 only $15.95.
Ladies' Coats, reg. $25 and $27.50 only $19.95.
Ladies' Coats, reg. $35 and $37.50 only $24.95.

12/4 FLANNELETTE BLANKETS $3.00.

40 Pairs Flannelette Blankets, 12/4 size, slightly imperfect on edge, white only, special value $3.00 pair.

LADIES' HOSE $1.25 PAIR

Ladies' Hose in Silk and Wool, wide ribb and plain cashmere, reg. $1.50 and $1.75. On sale at $1.25 Pr.

ENGLISH FLANNELETTE 19c. YARD

10 Pieces English Flannelette, stripe patterns, 27" wide, on sale at 19c. yard.

WOOL GLOVES 75c. and $1.00.

Ladies' Wool Gloves, in Brown, White and Beaver, excellent glove for winter wear, special value at 75c. With cuff at $1.00.

EARLE & COOK COMPANY

Toyland

Our Christmas display of Toys, etc., is now ready. Bring in the kiddies to see them.

We would advise an early selection as stock cannot be repeated this season.

THE BEEHIVE
CHAS. N. SULMAN

New Year's Greetings

The past year's business has brought us, not only material profit but our work and business associations have been a source of pleasure, and we have gained something which we value more highly than business profits—Friends and Good Will.

Allow us to thank you for your kind patronage during the year now passing, and to wish you Health, Happiness and Prosperity throughout 1924.

DOLAN The Druggist

TIPS GO UP

New York, Dec. 31.—Hotel cloakroom employees now line up a number of 25-cent pieces on their counters to compel patrons to tip them a quarter instead of the usual dime.

HOLD HERMIT FOR MURDERS

Warsaw, Dec. 31.—Stanilaus Wocieski, a hermit living in a hut near Cracow, was arrested for the murder of three children.

CHURCHES SEEK BUSY MEN

Berlin, Dec. 31.—In an effort to attract business men to religion several Berlin churches are holding services every morning and evening. The Lord's Supper is administered every Saturday night because of the tendency of the city population to spend Sundays in the country.

RADIUM BRINGS HIGH PRICES

Prague—Czecho-Slovakia is one of the few countries in the world that produce radium. Twelve per cent of the world's total, or 24 grams have been mined here since 1919. The annual output fluctuates now between two and three grams and three grams worth about $330,000.

G. A. BENHAM DEAD

Los Angeles, Calif., Dec. 31.—Greene Adamas Benham, former chairman of the Democratic national committee, died to-day at the home of his daughter in San Gabriel, a suburb. He had been ill but a few days.

MR. MOORE' SVACATION

Madrid, Spain, Dec. 31.—Alexander P. Moore, the American ambassador to Spain, has left Madrid on his way to the United States. He will be absent for two months.

Belleville Memorial Project

I hereby offer the following suggestions regarding a memorial to the soldiers, sailors and nurses of Belleville, living and dead, who served in the Great War,

Style .....

Site .....

Expenditure .....

Type .....

(Name .....

(Address) .....

Fill out coupon and mail to "Memorial Editor", Belleville Intelligencer.

BARNEY GOOGLE AND SPARK PLUG—Barney's Tender Heart Is Deeply Touched

—By Billy de Beck



WORLD UNREST THROUGHOUT 1923

Ruhr Seizure Upsets Balance

Each year in history has its own particular interest or circumstance that is the power of its impression surpasses all other occurrences in that period. This does not imply that the same circumstance is equally potent in its influence on every nation alike or that the same decision has universality of leading importance in every country of the world. Yet one event stands out above all others every year in the extent of its power to mould history.

During the year which is just about to close the outstanding event was the occupation of certain German territory in the Rhineland and the Ruhr by French troops. This has probably a greater influence on history than any single occurrence of 1923. There are some in Canada who might regard the signing of the Halibut Treaty or the holding of the Imperial Conference as more vital events pertaining to the Dominion, some in the United States who might regard the accession of President Coolidge to power as of more import. To Japan the catclysmal earthquake was probably the outstanding event, while to Italy the formal opening of the Canta, Margherita Treaty as the great event of the year. Yet on the whole the occupation of the Ruhr will probably go down to history as the keynote of the year's history.

CANADA.

In October of the Federal Government should two provincial elections were held during the year. On June 25, the Province, the Government of Premier E. C. Drury, leader of the United Farmers of Ontario, was defeated by the Conservatives led by C. Howard Ferguson, the result of the polling gave the Conservatives 14 Liberals, 11 United Farmers, 4 Laborites and one Independent. On the following day Mr. Drury resigned and Mr. Ferguson formed his new Cabinet.

One month later an election was held in Prince Edward Island, when the Liberal Government, headed by Mr. J. H. Bell, was defeated by the Conservatives in almost every constituency, and in most cases by large majorities.

A referendum on the liquor question was held in two provinces. On June 23 Manitoba voted against prohibition and in support of the principle of the Government control of liquor traffic while subsequently, on July 11, a vote to legalize the drinking of beer and light wines in the district of Keewatin was defeated by a large majority.

A referendum was held in Alberta on November 5, when the question of the sale of liquor sales was carried by a large majority. Later in the month petitions were presented to the Provincial Government, signed by the Prohibition League, asking that the question of prohibition be submitted to the electorate of the province.

WORLD-FAMOUS VISITORS.

Two distinguished visitors came to Canada last fall. The Prince of Wales, travelling in official interest in the East of Canada, visited Montreal Quebec on the occasion of Labor Day in September 3, and proceeded to his ranch in Alberta, reaching Montreal on October 10 and leaving for England on October 13.

Former Premier David Lloyd George arrived on a visit to the chief cities of Eastern Canada and the United States on Saturday evening, October 6. He addressed two thousand people in the Mount Royal Arena on Monday, October 8, and left for the west the following day. He visited Toronto, Niagara Falls, Hamilton, St. Catherines, Winnipeg and entered the border into the United States through Emerson by the free line to the Pacific coast. Both in Canada and the United States he was received with enthusiasm and enthusiastic crowds.

Two conferences attended by representatives of all units of the British Empire were held during the year, namely the Imperial Conference and the Economic Conference. Premier Mackenzie King, Sir Lomer Gouin and Hon. Charles Dunning represented Canada, and the sittings lasted from October 1 to November 8. A number of subjects was brought before the conference, including naval defence, civil aviation, and the relationship of the various units of the Empire to the League of Nations. The Government of Canada would be placed upon certain articles with a view to stimulating commerce within the Empire. Preferential trade was discussed at length, but no decision was arrived at. No preference was given to Empire-grown wheat.

A NOTORIOUS TRIAL.

A dramatic trial that excited interest throughout Canada was the charging of Father Charles Lavergne, cleric of the Roman Catholic Church, with the murder of Mrs. Guilbault in the previous year. A plea of insanity was entered on behalf of the accused, but the priest was adjudged capable of standing his trial and his case was heard from June 29 to July 25. Chief Justice Sir Horace Archer, presided. After hearing the evidence the jury found Lavergne not standing for conviction and two for acquittal. The accused was sentenced to jail without bail and the case will be heard again next year.

An important case was the hearing of the Freight Rate case before the Railway Board, the object of which was a complicated one, arising out of the Crow's Nest Pass agreement with the Canadian Pacific Railway Co., by which the rate for freight from Fort William to Fort Levis, on the Pacific coast, was fixed on a mileage basis and not on any other consideration.

On October 31, Sir Charles Fitzpatrick resigned his office as Lieutenant-Governor of Quebec, and Hon. L. P. Brodeur was appointed to the office. The prairie provinces enjoyed a banner year during 1923, and all the chief products being: Wheat, 400,000,000 bushels; oats, 345,000,000 bushels, and barley, 62,500,000 bushels, as respectively. The provincial premiers was held in Ottawa on January 9, when matters of immigration were discussed. The Federal Government announced that the question of immigration was closed for the present and intimated that artisans would be needed for almost any kind of immigration in future would not be confined to agriculturalists.

A conference of the National Parks Association was held in Toronto in the first days of April, at which Sir Edmund Walker, Hon. Peter Newbold and General Sir Robert Baden-Powell were delegates.

THE LEGISLATURE.

The second session of the fourteenth Parliament of Canada, which opened on January 31, and concluded on June 30, enacted very many legislation. Outstanding in the great mass of government and private measures which eventually received approval were acts ratifying the commercial treaties negotiated by Hon. W. S. Fielding with France and Italy and the revision of the Bank Act, under the provisions of which the Bank of Canada was given the right to issue its own currency in the English system and to do away with authorized issues. The latter change came as a result of a petition from the Maritime Provinces of Quebec.

Of the three the Bank Act revision takes first place in importance to the whole Dominion. It was carried through in the face of long sustained opposition, both in the Banking and Commerce Committee, and on the floor of the House. The opposition members from the prairie provinces were the leaders in the attack, demanding a system at rural credits, and other reforms.

Another measure of importance was one which created a storm in the commercial world was the legislation calculated to control lake freight rates on grain. It has also suffered from near violation.

ATTACKS TRUSTS

The legislative measure was the Act for the Investigation of Combines, Trusts, Monopolies and Mergers fathered by the Prime Minister, and one which has not yet been invoked by the public whom it was intended to benefit. The Act is practically useless as weak in structure and one, from which the Government has little to hope. Of its two associated Acts, the Combines and Fair Prices Act of the Borden and Meighen administrations.

A series of amendments to the Dominion Act, in providing for boards, swept away much discontent among ex-service men and women.

The budget and its related fiscal legislation, notably the Act amending the Special War Revenue Act of 1915, containing after hard fought measure was passed after long discussion.

The feature most remarkable for the fact that it witnessed the first occasion on which the Senate rejected a money bill. Origin power without the concurring signature of a British Government was the Halibut Treaty, affecting the fisheries in the North Pacific, and concluded with the United States, was signed by Hon. Ernest Lapointe, Minister of Marine and Fisheries, after an exchange of telegrams between the Canadian and British Governments. The treaty is signed, was approved by the United States Senate and is not yet in force.

HONOURS OF THE YEAR.

Hon. W. S. Fielding to the rank of Privy Councillor and Sir Lomer Gouin was created a Knight Commander of the Imperial Order of the Empire on the initial session of the Imperial Conference.

Four changes in the federal cabinet were made during the session. On January 1, Hon. Charles Stewart, who was Minister of the Interior and Superintendent of Indian Affairs, was appointed Minister of Railways and Canals, and the additions voted from October 1 to November 8. The duties of subjects was broad. Besides the Minister of Railways, civil aviation, ship and nationality, the King of treaties to the various units of the Empire to the Government of Canada, the Government would be placed upon certain articles with a view to stimulating commerce within the Empire. Preferential trade was discussed at length, but no decision was arrived at. No preference was given to Empire-grown wheat.

A NOTORIOUS TRIAL.

A dramatic trial that excited interest throughout Canada was the charging of Father Charles Lavergne, cleric of the Roman Catholic Church, with the murder of Mrs. Guilbault in the previous year. A plea of insanity was entered on behalf of the accused, but the priest was adjudged capable of standing his trial and his case was heard from June 29 to July 25. Chief Justice Sir Horace Archer, presided. After hearing the evidence the jury found Lavergne not standing for conviction and two for acquittal. The accused was sentenced to jail without bail and the case will be heard again next year.

An important case was the hearing of the Freight Rate case before the Railway Board, the object of which was a complicated one, arising out of the Crow's Nest Pass agreement with the Canadian Pacific Railway Co., by which the rate for freight from Fort William to Fort Levis, on the Pacific coast, was fixed on a mileage basis and not on any other consideration.

On October 31, Sir Charles Fitzpatrick resigned his office as Lieutenant-Governor of Quebec, and Hon. L. P. Brodeur was appointed to the office. The prairie provinces enjoyed a banner year during 1923, and all the chief products being: Wheat, 400,000,000 bushels; oats, 345,000,000 bushels, and barley, 62,500,000 bushels, as respectively. The provincial premiers was held in Ottawa on January 9, when matters of immigration were discussed. The Federal Government announced that the question of immigration was closed for the present and intimated that artisans would be needed for almost any kind of immigration in future would not be confined to agriculturalists.

A conference of the National Parks Association was held in Toronto in the first days of April, at which Sir Edmund Walker, Hon. Peter Newbold and General Sir Robert Baden-Powell were delegates.

THE LEGISLATURE.

The second session of the fourteenth Parliament of Canada, which opened on January 31, and concluded on June 30, enacted very many legislation. Outstanding in the great mass of government and private measures which eventually received approval were acts ratifying the commercial treaties negotiated by Hon. W. S. Fielding with France and Italy and the revision of the Bank Act, under the provisions of which the Bank of Canada was given the right to issue its own currency in the English system and to do away with authorized issues. The latter change came as a result of a petition from the Maritime Provinces of Quebec.

Of the three the Bank Act revision takes first place in importance to the whole Dominion. It was carried through in the face of long sustained opposition, both in the Banking and Commerce Committee, and on the floor of the House. The opposition members from the prairie provinces were the leaders in the attack, demanding a system at rural credits, and other reforms.

Another measure of importance was one which created a storm in the commercial world was the legislation calculated to control lake freight rates on grain. It has also suffered from near violation.

ATTACKS TRUSTS

The legislative measure was the Act for the Investigation of Combines, Trusts, Monopolies and Mergers fathered by the Prime Minister, and one which has not yet been invoked by the public whom it was intended to benefit. The Act is practically useless as weak in structure and one, from which the Government has little to hope. Of its two associated Acts, the Combines and Fair Prices Act of the Borden and Meighen administrations.

A series of amendments to the Dominion Act, in providing for boards, swept away much discontent among ex-service men and women.

The budget and its related fiscal legislation, notably the Act amending the Special War Revenue Act of 1915, containing after hard fought measure was passed after long discussion.

The feature most remarkable for the fact that it witnessed the first occasion on which the Senate rejected a money bill. Origin power without the concurring signature of a British Government was the Halibut Treaty, affecting the fisheries in the North Pacific, and concluded with the United States, was signed by Hon. Ernest Lapointe, Minister of Marine and Fisheries, after an exchange of telegrams between the Canadian and British Governments. The treaty is signed, was approved by the United States Senate and is not yet in force.

HONOURS OF THE YEAR.

Hon. W. S. Fielding to the rank of Privy Councillor and Sir Lomer Gouin was created a Knight Commander of the Imperial Order of the Empire on the initial session of the Imperial Conference and the Economic Conference. Premier Mackenzie King, Sir Lomer Gouin and Hon. Charles Dunning represented Canada, and the sittings lasted from October 1 to November 8. A number of subjects was brought before the conference, including naval defence, civil aviation, and the relationship of the various units of the Empire to the League of Nations. The Government of Canada

Latest Sporting News

HERE, THERE AND EVERYWHERE

LIAMS LEAVES K BASEBALL SQUAD; D BALTIMORE TEAM

ams, southpaw wonder baseball pit- nd Trunks for the past two seasons, nks next season. This is finally final, ls of the Trunk baseball team here on ns home, and informed them that he

asked this morning if the rumor was as absolutely correct, but was unable would go, although he added, "There mp to the professional ranks, and will ball next summer."

EXPLANATION

gretts the contradictory stories of Wil- but one thing is certain in this con- he attitude of this sport sheet, stories here are deeply founded rumors, and ors. When Williams returned from ore than one week ago, a meeting was hich was attended by many officials of d, and Williams was also present. Di- The Intelligencer was informed by one st directly connected with the business lliams had decided definitely to remain r for 1924. Full assurance was given l, and that it might be published in ers published as the final facts in the e merely semi-final.

me he writ- it best of s altoher of- his later had his "sky-piece", and is as cool as the proverbial cucumber. He should make good, and though Bellerville regrets Jack's move, The Intelligencer joins his host of real friends and wishes "all power to his elbow" with the big guns.

er to allow it to occur again it seldom did either. Williams can stand the pace, has beautiful curves, and uses his "sky-piece", and is as cool as the proverbial cucumber. He should make good, and though Bellerville regrets Jack's move, The Intelligencer joins his host of real friends and wishes "all power to his elbow" with the big guns.

ible of the Boeing hurlers of Williams' days Trunks and make the profession al league. Not as period trail unchanged, un til Saturday Ind. it was felt that Beik have the strings so she sterling southpaw, as The latest Hoocier discovery." Lee would resign as, although Toronto cherry the story until tl Christmas. Lee has really probably go to Baltimond king of the International Dunn. Lee did not wToronto, as his home is there in the Leaf Camp wlbe touched upon here, nevare hastened Lee's real that club.

Lee Is

Lee has beenaky southpaw, who wasnto a great baschall pitche in Billeville, Ont. merprise. Lee knew that Wlhargely responsible for having won the C. O. B. Lbip in 1922 and 1923, and he pitched the team into tla last year and next best tng the last season. Lee har Williams since the Galt see a year ago past autun made Williams a good i has constantly stood, plained the need of good arlers, and the fact that he persist so strongly unless that Williams would mathe money clean. Lee has all Williams but never more

Likelyre

Lee of course Williams for the Leafs, brbo has left Leafs and is his Baltimore he will be stronger for Williams, (but for Williams naturally feels sold prefer going with Jackrow with "Krusky" Lee quire, than going over if lehere. Now Lee has left league a sure thing that Willia go to the Queen City. Il leach like both Lee and Wlhe Orioles right how It is mainty that Jack will make tp.

Williams

Williams has b the best pitchers who evcen the hest sand lot, and Belleville nothing. He hasuccerfully in placing Belleville baseball map. Tactfully name for himself which is tcationally in a recoid conwith the southpaw harler Iwa Gunders; the team whricks put out of the runninity chanplonship there lic, he expressed wonder aforful ability of Williams. "I tha Irish to be good, and Mge are regarded as the best tha ers of the countryot have been gie for Williare must be good." Williams wn down east, up west, and I by fans who have never stack possesses that crowuite all archetenant, modgured to be a big town 207 alf in had a day off and got berry" in the sport columns he was just the same the forgot the seemed to decide then nev-



GRANITES, CANADIAN HOCKEY CHAMPIONS IN THEIR OLYMPIC "HEAD RAGS"—Left to right: Ernie Collett, goaler; Hooley Smith, centre; Harry Watson, left wing; Duncan Munro, defence and captain; Albert McCaffery, right wing; Beattie Ramsay, defence; Jack Cameron, goaler. In circle, Frank Rankin, coach.

CANADIENS BLANK TORONTO IRISH

Montreal, Dec. 31.—Canadiens naturally bettered their position in the National Hockey League race, when they captured the opening game of the local professional hockey season, blanking the St. Patrick's Saturday night 3 to 0. Superiority at all stages throughout the struggle of a light, young, aggressive forward line over an attacking combination of heavier and older players was responsible for the locals' victory. It was only the work of Roach in the nets for the visitors from Toronto that kept the Canadiens' wins from adding further to their scoring records.

HAMILTON TRIMS AURA LEE, BY 4-3

Toronto, Dec. 31.—When Johnny Frackenborough flashed along the left wing and drove the puck past Goalkeeper Mitchell of the Aura Lee net in the first minute of the second ten-minute overtime period, he broke the 3 to 2 tie which had existed since the beginning of the third period and won for Hamilton the first Ontario Hockey Association senior game of the season at the Arena, Saturday evening. It was only one of the countless stellar plays engineered by the busy Hamilton centre player during the 40 minutes in the two teams played, but it was one of the best

"BABE" SHEPPARD GOES TO MICHIGAN LEAGUE

Toronto, Dec. 31.—"Babe" Sheppard the popular Toronto sportsman and "ump" of the Hampden Park Senior League last season, will "call them" in the M-O. League in the 1924 season. "Babe" Sheppard was known throughout Ontario as a sportsman and was always popular either behind the plate or between the bases. Toronto fans will miss his Saturday afternoon performances next season, but they wish him the best of luck in his new appointment.

TENNIS CHAMPIONS PLAY AT HAMILTON

Hamilton, Ont., Dec. 31.—Three of the world's greatest tennis players are here, a fourth is expected, and many Canadians and American tennis players are taking part in the exhibition games at the new Thistle Indoor Tennis courts, but it is on William T. Tilden, world's tennis champion that the eyes of tennis enthusiasts are centered. Perhaps second to him is Manuel Alonso, tennis champion of Spain, and one of the greatest of European players. But Tilden, after describing Alonso in an interview Saturday morning as one of the world's greatest tennis players, defended him handily in two straight practice sets without extending himself in the least.

Mr. Tilden said: "I believe that the tennis future in a community lies with the children, and that if a city wishes to raise its tennis standard, it must develop the game among the school children."

CENTRAL "Y" TEAM LOSE TO LOCALS

By a score of 48 to 41 the local senior basket ball team on Saturday evening defeated the junior team from Central Y.M.C.A. Toronto. It was at times a strenuous game with the size and skill in favor of locals.

The game was slow and laggy in spots but flashy at other times.

R. F. Brocket officiated as referee and his decisions pleased.

Line-up:

Belleville—A. Yeomans and R. Morden, forwards; A. Armstrong, center; J. Alexander and V. Weir, defence; F. Cal and G. Maidens, guards.

Toronto—Peterkin and Blunt, forwards; Hadder, center; Stevens and Scott, defence; Hayes and McMicking, guards.

STILL ANOTHER SENSE

"Bill," said a sailor of whom the Western Christian Advocate knows, looking up from his writing to consult the superior knowledge of a friend, "do you spell 'sense' with a 'c' or an 's'?"

"That depends," replied his friend. "Do you refer to money or to brains?"

"Aw, I don't mean either of them," was the reply. "I want to say, I ain't seen him sense."

In Havana?



There have been many unofficial wire reports concerning the whereabouts of Puerto Carrillo, governor of Yucatan. The latest is that he is a refugee in Havana. It is reported his two brothers were killed by revolutionists and Carrillo fearing the same fate, fled. This has not been confirmed.

"Wonder what an idle Telephone thinks about?"



"WELCOME, Little Stranger! They say you are going to bring Canada more population, more business and increased prosperity. We want to help you all we can.

"There is only one thing that mars our happiness. "Some of the good people we work for, who count on receiving a share of 1924's prosperity, don't seem to be making any definite plans as to their share in bringing it about!

"How prosperous some of them will be in 1924 will of course depend on how much they let Long Distance help them—though they don't all realize it —yet.

"By giving Long Distance a fair trial during the past year, many business concerns tell us they cut down expenses sharply and increased sales.

"So the best New Year's resolution business men could make would be to personally give Long Distance a thorough test in 1924."

J. A. COKERS
District Manager.

Every Battery Trouble Can be Corrected Here

Winter Storage of Your Battery

Complete Radio Sets or any parts

Quinte Battery SERVICE STATION
4-6 Dundas St. Belleville

BOYS' Overcoats AT A BARGAIN

We have too many boys' Overcoats in sizes 22, 25 and 28. Boys 4 to 14 years of age.

Come and bring the boy and let us show you some real bargains on real good coats.

Oak Hall

BARNEY GOOGLE AND SPARK PLUG

"Barney Busts a New Year's Resolution" —By Billy De Beck



OF INTEREST TO WOMEN

SOCIAL and PERSONAL

Mr. N. Ronhan, Albion Street, is spending New Year's with his son, J. J. Ronhan, Detroit, Mich.

Dr. and Mrs. Horton is visiting relatives at Hamilton for the holiday.

Mrs. A. Doonan, of Lindsay, is spending New Years with her sister, Mrs. Martin Witte, Gordon street.

Mr. J. Middlemiss is holidaying in Brantford over New Years.

Miss Irene Baker is spending a few days in Toronto visiting relatives.

Mrs. J. E. Bowey and Miss Ida Parker left to-day for Chicago, Ill., where they will visit relatives.

Mr. Stephen Lasser, of Toronto, is visiting at his home John street.

Miss Edith Ashley has returned from Toronto, where she visited friends for a few days.

Mr. J. Percival Hart left for Toronto Saturday, after spending a few days at his home Victoria Avenue.

Misses Ruth and Helen Carnahan, of Toronto, are the guests of Rev. F. E. Maisel and Mrs. Maisel, Bridge St. parsonage.

Lieut. Inspector Francis Naphan is in Deseronto today on business connected with the Penitentiary.

Mrs. Roger Porter is giving a dance at the Belleville Club this evening.

Mr. Jack Marshall is returning to Rochester, N. Y., tomorrow, after spending the holidays at his home, East Bridge street.

Mr. Joseph Scott, of Detroit, Mich., is visiting his parents, Pinnacle street.

Mr. and Mrs. H. Vernon Clarke, Hamilton, are spending New Years with Mr. and Mrs. H. J. Clarke, Foster Avenue.

Mr. Harold Davis, of Toronto, returned to the city on Saturday after spending the week with his parents on Albert St.

Mr. Willard Davis returned to Detroit to-day after spending the holiday week with his parents.

DANGEROUS POSSIBILITIES

(Stratford Beacon-Herald)

The reader whose mind is not clear as to the meaning of the Afghanistan situation may be cleared. Between each version and London has another and there don't agree, Russia is to blame, British creating trouble and says so; London may see the Russians creating trouble, but doesn't say so.

The one thing that may be taken for granted is that it would not be very difficult to raise a row over Afghanistan; at least it never has been very difficult.

Father as much as anyone needs SCOTT'S EMULSION

To Stop A Cold In One Day

Take

Laxative Bromo Quinine

Tablets

BROMO QUININE Tablets begin immediately to counteract the activity of Cold, Grip and Influenza Germs, and bring to a sudden stop the dangerous work of these dreaded disease germs in the human body.

BROMO QUININE Tablets quickly render these germs powerless and completely destroy their organic existence.

The Tonic and Laxative Effect of Laxative BROMO QUININE Tablets is very beneficial to the weak or ill Child.

The box bears this signature E. W. Grove

Price 30c.

Made in Canada



CANADA is the winter playground of North America. Blessed with an equitable climate and all the natural facilities for the enjoyment of winter, Canada is able to offer to her citizens and visitors a variety of winter sports to be found nowhere else in the world. Skiing, snowshoeing, ice boating, curling, skating, ice hockey and tobogganing are but a few of the sports which can be enjoyed in Canada in winter. Highland Inn, a winter resort which compares favorably with anything to be found in Switzerland, is open all year in Algonquin Park, Ontario, by the Canadian National Railways, and the same system scores all the important towns and cities where winter sports are featured. The largest of these is Montreal, where, commencing in January, the winter carnival in the world will be held. The carnival combines a beauty contest in which will be entered the prettiest girls from all parts of Canada, clad dressed in the costumes of the sport in which she will most excel.

RECIPES

Hammettes in Grape Juice

Boil six eggs hard. When they are cold, remove the shells carefully. With a sharp knife cut off the round ends of the eggs and with a small scalpspoon remove the yolks. Mash the yolks, adding to them a teaspoonful of minced ham, pepper, salt, a saltspoonful of sugar, juice of an onion, a tablespoonful of melted butter and a teaspoonful of Worcestershire sauce. Work these ingredients to a soft paste. Stuff the eggs with this dressing without breaking them, dip them in a little melted butter, roll them in fine, seasoned crumbs and fry them in a buttered baking-dish. Dust the eggs with flour and pour over them a small bottle of grape juice. Bake these hammettes a half-hour in a medium oven.

Boiled Cabbage

Boiled cabbage is a dish relished by many, but there are none who enjoy the odor that arises while it is cooking. To neutralize this odor, place a small pan of vinegar to simmer on the back of the

Prettiest



Now Claire Scott holds the spotlight as New York's prettiest girl. She won a recent beauty contest and as a reward will be featured in a new movie. These beauty contests certainly seek out pretty faces, don't they?

Ouch! Backache! Rub Lumbago Or Pain From Back

Ah! Pain is gone! St. Jacobs Oil acts almost like magic.

Quick!—Yes, Almost instant relief from soreness, stiffness, lameness and pains follows a gentle rubbing with St. Jacobs Oil.

Rub this soothing, penetrating oil right on your painful back, and relief comes. St. Jacobs Oil is a harmless backache, lumbago and sciatica cure which never disappoints and doesn't burn the skin.

Straighten up! Quit complaining! Stop those torturous stitches. In a moment you will forget that you ever had a sore back, because it won't hurt or be stiff or lame. Don't suffer! Get a small trial bottle of old, honest St. Jacobs Oil from your druggist now and get this lasting relief.

METERS

There are meters trochaic
And meters iambic,
And meters of musical tone,
But the meter
That's nearer, and sweeter,
Corpleter,
Is to meet'er in the moonlight.
Alone.

"TEC" TAKES WOMAN AT MATINEE SHOW

Montreal, Dec. 31—A fur coat valued at $600 which had been stolen nine days ago was recovered by Deputy High Constable Blanchard. Wednesday at Loew's Theatre. Patrons of the show hoang had their attention called to a young man who asked a young lady to accompany him to the office of the theatre.

The woman declined to move from her seat and when the man who asked her turned the collar of his coat back showing a badge, she rose quickly and left the theatre without delay. On the back of the seat was a fur coat and it was this coat the woman was to have explained possession of. Deputy Blanchard, who suspected the woman was forced to contest himself with the coat. Yesterday morning it was turned over to the owner. Every time the deputy paid a visit to the house of the suspect the latter was either at Toronto or Chicago his informant told him.

THE WISE COWS

First City Lad (on vacation in the country)—What do the cows stand under the trees for?

Second City Lad—You dummy, that's because they're afraid water will get into the milk when it rains.

THE PARSON O'I

"Joe, Joe'm," panted Richard, struggling ineffectually against the pressure.

"Silence!" hissed Banks; and his foot was pressed so savagely down that Richard Glaire groaned his end had come and lay half swooning with dazzling before his eyes, with the sound of bells ringing in his ears and a horrible dread upon him that if he spoke again the words would be his last. And all this time, like a low hissing sentence of death, went on the words of the foreman, as he bent over him.

"I tell thee I hev but to put the light to the train, and you—Yes, we shall be blown into eternity unless I run fro' the place."

"Your child—Daisy," panted Richard in his horror.

"I hev no bairn," cried Banks who now uttered an ejaculation indicative of satisfaction, for he had been feeling about and reached the lantern.

"Banks, Joe Banks, for mercy's sake!" groaned Richard hoarsely. "I'm not fit to die."

"Nay, thou'rt not, and thou'll be none if I let you live, and if thou survives that poor lass will lead a living death."

"Joe—mercy!" cried Richard, as the pressure on his breast increased.

"Ask it fro' up yonder," said the foreman solemnly, "I'll gie you two minutes to pray while the fuse burns. It'll last two minutes; see lad."

"Joe, Joe," panted his victim, feebly struggling as against some horrible nightmare, while with starting eyeball, he glared up at the weird, distorted face of his foreman upon which the light shone strangely as he loosened the lantern door, held it to the fuse for a moment, closed it, and hurried it to the other side of the boundry, while the slow match began to burn gradually toward the powder.

"He's mad; he's mad!" moaned Richard, gazing hard with a feeling of horrible fascination at the burning fuse whose faint sparkling light made the face of Banks look to him like that of some demon. "Joe, for my father's sake!"

"Not for his, Yo' can no' be your father's bairn."

"Joe for Daisy's sake," panted Richard again. "Mercy, mercy! it has nearly burned out."

"Pray, fool, pray," hissed Banks. "I may save you from the curse I give you for blasting my home. I wean't run. Let it go, for thou'rt sent here tonight to die. It's God's reverance on you for what you've done. See, the powther catches."

"It's devil's work, not God's!" shrieked Richard, as grasping the fact that pressed him down, he made a final effort for life, just as the train caught fire, flashed up, and began to run in a serpentine course toward the barrels.

Another moment and it would have been too late, but it was, Joe Banks took a couple of strides and swept the powder satin in the middle of the train on, and then, as the lantern fell that seemed running its wavy course along the floor, he turned and with works with a strange glow, reached the unhappy Richard, released him, led here and there to right and left, and then all was darkness.

"You're vaigit," said Banks solemnly, from out of the darkness, while half blinded by the glare, Richard feebly attempted to his knees, and crouched there, bathe in a chilly sweat. "You're vaight; it is God's work, and I can no' do it. Richard Glaire, I believe I'm mad; and when I found you and her as I did, the next meaning, I said we'd all die together."

"This is horrible, horrible!" moaned Richard.

"Mebbe it is" said Banks, sadly; "but for you, lad, the bitterness of death is past. It's devil's work, indeed, and it shall not be mine. Get up, and tak' you poor lass away, lest the fit comes over me again, and I forget as I'm a man."

Richard groaned for he was weak and helpless as a babe.

"I give you your life before," continued Banks, moving to where a dim light showed where the lantern lay, and returning with it open, so that its glow shone upon Richard Glaire's white face. "I give it to you, again man. Go and God forgive you what you've done to me."

Richard made an effort to rise, and stood tottering on his feet, speechless with the reaction from the horror through which he had passed, while Banks crossed to where Daisy was beginning to recover from her swoon.

"Poor bairn!" he said softly; "and I should ha' slain thee too. Get up, little Eve, and some day you may pray for and forgive me."

He turned the light full upon her as she rose to her knees, then reversed her eyes, for the light dazzled her.

"Where am I?" she cried; then as recollection, flashed back, she started up with a cry of "Father—father!"

Joe Banks stood motionless for a few moments staring wildly at what seemed to him like some horrible dream, and it was not until Daisy rose in her feet that he fully realized what he had so nearly achieved, then the lantern dropped from his hand he clasped his temples with his shaking hands, and uttered a hoarse cry that echoed through the gloomy place.

"My God!"

As the words left his lips, he turned wildly, and fell heavily upon the ground, just as there were shouts, and the rush of feet, and leaving Daisy in a couple of policemen, Tom, Harry, and about a dozen of the underground headed by the vicar, rushed into the place.

CHAPTER LI.

A Peril Past

"Thank Heaven, we're in time," exclaimed the vicar. "Back every man with lights! he shouted; "there's a train."

There was a rush back for the entrance, but the vicar stood firm, and asking one of the engineer's lanterns he cautiously stepped forward, tracing the train, and scattering it with his feet till he saw the lamp that had trickled from the opened keys.

"Keep your places with the lights," he cried. "Harry! Tom! buckets of water, quick."

Half a dozen started for the yard, where there was a large iron tank outside the door, and buckets were brought in rapidly, with which, with the vicar lighting them, Tom and Harry deluged the heap of powder.

(To be continued.)

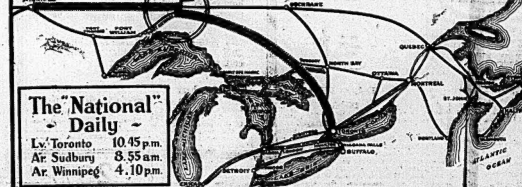
HER COMPLIMENT

A business man appeared in his office on day smelling strongly of perfume, asked him what had happened to make him so cheerful.

"Why," he answered, "any man would be happy if his wife said to him when she got up and let me the morning. She told me I was a model husband, now, didn't she, something to make a man cheerful?"

"Well, I don't know," replied the partner, somewhat pessimistically, "it depends altogether on what she really meant." And he took a dictionary from his desk and after a moment's search read out the following definition: "Model, a small imitation of the real thing."

IMPROVED TRAIN SERVICE
Via NEW LONGLAC ROUTE
Effective Saturday Jany. 5th 1924.



The "National" Daily
Lv. Toronto 10.45 p.m.
Ar. Sudbury 8.55 a.m.
Ar. Winnipeg 4.10 p.m.

Between ONTARIO - WINNIPEG & WESTERN CANADA

Tourist Car - - - - - Toronto and Winnipeg
Standard Sleeping Car - - - - - Toronto and Edmonton
Compartment Observation Library Car - - - Toronto and Winnipeg
Standard Sleeping Car - - - - - Toronto and Sudbury

Dining Car Serving All Meals

Tickets, reservations and full information obtained at City Ticket Office, 243 Front St., Belleville, or apply to any Agent.

CANADIAN NATIONAL RAILWAYS

...h the Want Ads. Daily and learn how to Buy and Sell to the Very Best Advan...

MARK... REPORTS

...RAIN
...ed—No. 1 Northern
...No. 2 C. W., ...
...No. 1 feed, 1 ...
...Nominal. Oat...
...Spot, ...
...Spot, 86½; track, To...

...No. 2 white, 38c to ...

...$27 per ton; shorts ...
...$30 per bag. $27.00.

...Sts to Ste...
...Ste...
...Ste...
...

GLASSES!

Well becoming to your features, yet filling your every optical need. This is the place to get them.

So if your eyes trouble you at all, don't neglect them another day. Let us give them an examination and advise you as to the kind of glasses you need for the most good. Our fitting-up service will please you.

Edwards

282 1-2 Front St., Belleville

Phone 1328w.

OUT OUR WAY



CANADIAN PACIFIC

SAILINGS

FROM ST. JOHN

Jan. 5—Montclare ..... Liverpool
Jan. 12—Montrose ..... Liverpool
Jan. 19—Metagama (Cabin) Glasgow
Jan. 26—Montcalm ..... Liverpool
Jan. 26—Minnedosa ..... Cherbourg, Southampton, Antwerp
Jan. 26—Metagama ..... Glasgow
Feb. 2—Montrose ..... Liverpool
Feb. 9—Montcalm ..... Liverpool
Feb. 16—Minnedosa ..... Cherbourg, Southampton, Antwerp
Feb. 16—Metagama ..... Glasgow
Feb. 23—Montrose ..... Liverpool
Mar. 1—Montcalm ..... Liverpool
Mar. 8—Montrose ..... Liverpool
Mar. 8—Metagama ..... Glasgow
Mar. 15—Montcalm ..... Liverpool
Mar. 15—Minnedosa ..... Cherbourg, Southampton, Antwerp
Mar. 22—Montrose ..... Liverpool
Mar. 22—Metagama ..... Glasgow
Mar. 29—Montcalm ..... Liverpool

Every Wednesday (Cabin)

This Winter

Apply Local Agents
S. Boulcott, Gen. Agent, Pas. Dept.
St. E. Toronto.

BAROTELAND.

An African Tribe Where Men Do Women's Work.

Like most African tribes, the Barotse has certain peculiar customs. Some of these customs are referred to by Mr. D. W. Stirke, Native Commissioner, Northern Rhodesia, in his recently published book "Barotseland."

The Barotse "Kolta," or parliament, it may be stated without making any invidious distinction, "sits daily." There is also the Chief's Privy Council, the "Sikalo," which sits in two shifts, by night and by day. Privacy in the Council Chamber is extreme; the "conversation is held entirely in whispers."

In the Sikalo the "Junior member of each division speaks first," and the "Mangwalo," or Prime Minister, winds up the debate. Agreement is signified by clapping hands. When a matter is settled "word is sent to the chief, who sends word back by the same man as to his approval or otherwise. In the event of disapproval the prime minister "goes to the chief and explains the matter and urges his acceptance of the ruling of the Kotla." It all sounds rather like our own parliamentary manoeuvres in the time of, say, George the Third.

Further on, Mr. Stirke, "are very rare and are considered bad. He is killed and if he survive, the reason being that the mother has died in childbirth."

The usual division of labor between the sexes is reversed among the Barotse tribe. "These people will often admit that they do the work in their womenfolk," says Mr. Stirke. "The reverse is the case. A woman's daily work is fishing, which they do by wading along the sides of streams, holding a large wicker basket in front of them. The Alonda man's work is done as well as he can, and tend their gardens, grind meal for porridge, and look after the children, all the work that is generally supposed by other tribes to be done by women's work only."

Many of these relatives in Barotseland meet, in addition to shaking and kissing each other, "spray each other with spittle." Men seldom eat with their wives, as the work is done so is considered greedy, on the principle that being stronger than his wife he will "grab the largest and best portions."

An remarkable fact about the Barotse language is that it is to-day the most scientifically-constructed tongue which had come into existence during the last thousand years.—Sikolo.

The real Sirest or Sihuyi language—which the official Beckman Dictionary of a hundred years ago brought with Livingstone, Mr. Stirke says, "gradually dying out, and to-day is known to but a few of the blood royal, some of indunas (officers of state) and the like."

Banking and Farming.

"I would like to put every farmer in a bank for a while and every banker on a farm for a while. The farmers and bankers have never known enough about the other's end of each other's business. It is going to be a main task of the American Bankers' Association to bring this about."—H. Pustlcher, President American Bankers Association.

LIKE FATHER, LIKE SON

(South Bend Tribune.)

The old-fashioned man who refused to grow up his son in the street car now has a son who shoots into a parking ball ahead of a woman driver.

Isaac Stephenson
PAINTER
Decorator Signwriter
Paperhanger
Auto Painting a Specialty
Trucks, Milk Wagons, etc.
Station Road, Belleville.
PHONE 1981-3
Three minutes' walk east of C.P.R. Station

GROWING ASPARAGUS

A Vegetable That Grows More In Favor Every Year.

The Best Varieties—Make Careful Selection—Sow Thickly—Soil and Manuring—Thinning Orchard Fruits is Worth While.

(Contributed by Ontario Department of Agriculture, Toronto.)

Many inquiries have been received with reference to the culture of asparagus. The following paragraphs answer briefly the questions usually asked. Further information will gladly be given on request.

Varieties.

Reading Giant, Palmetto, Giant Argenteuil are commonly grown good varieties. Washington and Mary Washington have recently come into prominence, partly on account of vigor but more for their comparative resistance to rust. Comparing the two, Washington is the more rust resistance and Mary Washington the more vigorous. The parentage of both is very similar, and the varieties themselves represent many years of careful breeding and selection not only for vigor and rust resistance but also for other qualities necessary in a commercial asparagus.

Selection of Plants.

Careful selection of plants is probably of greatest importance even than variety. There is considerable variation in plants within one row variety as to vigor, productiveness.

As asparagus roots should last fifteen years at least so that even a small percentage of inferior plants would mean a considerable loss in returns. Fifty per cent of the plants is not too many to discard at planting time. Use only the strongest of plants which have thick, vigorous roots and show a few large buds on a single cluster. Discard all that have thin, weak roots and many small buds. Such crowns are apt to make a large number of small shoots.

Be Generous in Seeding.

If possible grow your own plants from seed and grow plenty of them so that you can discard freely as noted. One year old plants are preferable to two year old. 7,260 plants are required to set an acre planted 4 feet x 18 inches. Many growers prefer a wider distance of planting. Allowing for fair germination of seed and loss subsequent to roots, from 1 to 1 ¼ pounds of seed should give the above number of plants. Sow thinly, in rows 10 inches to 16 inches apart, in rich well-prepared soil as early in the spring as the soil can be easily worked.

Soil and Manuring.

A rich well-drained deep sandy loam is best suited to asparagus. Heavy applications of manure supplemented with commercial fertilizers are required to secure maximum yields. In planting the young plants are set in deep furrows so that the crowns are 6 inches below the surface. A little soil is covered over the plants at first. Subsequent cultivations will fill the surface. No shoots should be taken off a young patch until the third year, and cutting should be observed every season when the plants are established for late cutting.—O. J. Robb, Hort. Ex. Station, Vineland Station.

Co-operation.

In co-operation lies the solution of the farmer's problem. They should be co-workers, not competitors. In helping each other they will help themselves. If our farmers will get together, work together, and plan together they soon can be in a position to receive their just compensation along with the producers of other world commodities, and that glad day will be hastened when farm life will offer all the pleasures and rewards that so justly belong to the most essential workers in the world.

THINNING ORCHARD FRUITS.

Specific Advice As to How This Work May Be Best Done.

Apples, pears, plums and peaches can all be thinned to advantage when the crop is heavy. Some growers might question the advisability of thinning plums, and there are reasons, of course, when the price of this fruit is so low that definitely thinning would not pay. Such reasons, however, cannot be forecasted, and it would seem wise, therefore, to take the chance and this the fruit if the set is very heavy.

In thinning apples, do the work when the young fruits are about the size of walnuts. Generally leave one fruit to a spur and spaced about 6 to 6 inches apart. All fruits will be removed from the trees. All of the fruits on the undersides of the branch can usually be removed to advantage. Remove all injured fruits, leaving only perfect specimens. Pears should be thinned about the same as apples. The inclination of the average worker will be to leave too much fruit so as to obviable. See that sufficient is removed.

Peaches should be spaced about four inches apart. Again do the work while the fruit is quite small, as otherwise an unnecessary drain is put upon the tree. Plums should be thinned out sufficiently so that at maturity individual fruits will no more than touch each other.—Prof. Palmer, Hort. Exp. Station, Vineland Station.

Tay Alias Tee.

This advertisement appeared in the London Public Ledger just fifteen years after Montreal was founded: "That excellent and by all Pyrrhians approved China Drink, called by the Chinese, and by other nations Tay alias Tee, is sold at the Sultaness Head, a coffee-house in Sweetings Rents, by the Royal Exchange.

ATTENTION!

Storage Battery Owners

As a result of the greatly increased cost of doing business, it has become necessary for us to continue our present service on batteries.

We believe that car owners, realizing the necessity and importance of regular expert battery inspection, are not desirous of imposing on battery stations the cost of a service that is rendered for the car owner's benefit. A nominal charge will enable us to maintain our usual high standard of service carefully rendered by competent men.

Effective January 1st, we will charge the following prices for such service:

Test and Water Battery ..... 15c.
Clean and Charge Terminals ..... 25c.
Calling for or delivering battery within city limits 50c.
Outside city limits, additional per mile $1.00
Recharge Battery ..... 75c.
Recharge Battery (radio) ..... 50c.
Rent of Temporary Battery, 3 days ..... 25c.
After 3 days, per day ..... 10c.

BELLEVILLE BATTERY SERVICE CO.
18 McAnaney St. Press-o-Lite Batteries

GREENLEAF CO.
10 Foundry Street Vesta Batteries

RIGGS MOTOR SALES
Pinnacle Street U.S.L. Batteries

CITY BATTERY SERVICE
11 Moira Street W. Exide Batteries

QUINTE BATTERY SERVICE STATION
4 Dundas Street E. Willard Batteries

DAZZLING SIDELIGHTS

On Life In Halifax and Other Points In Nova Scotia.

Some dazzling sidelights on life in Halifax and other points in Nova Scotia are found in "Dyott's Diary," published in London a few years back and comprising the day-to-day notes of a British soldier who was stationed for a time on this side of the Atlantic toward the end of the eighteenth century. Life among the officers, especially under the sizzling command of Prince William, afterward William IV., was much given to convivial entertaining, as was common elsewhere in that century. Some paragraphs are from the Sydney of that day, the city of coal and stout strikes of a more recent time.

Gen. William Dyott, as he afterward became, visited Sydney with the prince early in 1788. This was then the seat of government for Cape Breton, but Dyott found the "improvements have not a very propitious appearance at present." The party dined on board ship and "got pretty hearty."

"The town of Sydney," Dyott noted, "consists of about fifty houses situated on the banks of the Spanish river, and surrounded on the very sides of the buildings by an almost impenetrable forest. There is a narrow path from the barracks just to keep up a communication, and that's all the clear country I saw."

On another day the party dined at the house of Mr. Cayley, an American Loyalist, who is Secretary to the Governor of Cape Breton. We had a good dinner, and got outrageously drunk, prince and subject. We left Sydney after having spent a very pleasant week; rather more wine than was good for our constitutions."

Life in Halifax had the same merry thing, heavy meals and much drinking, until after three months the prince left, much to the sorrow of Dyott. In the summer of 1791 Dyott and others paid a visit to the region of Minas Basin, although the great eviction of the Acadians had taken place some years before, a deed familiar to the world by Longfellow's "Evangeline."

"The township of Horton," he writes, "is situated in a valley, on one side of which is the Basin of Minas (Fundy), and on the other is the Grand Pre, or great meadow. It is the most extensive dyke I ever saw, consisting of upward of 3,000 acres of rich marsh land. The French settlers are chiefly New Englanders and Nova Scotia Yankees, remarkably pretty, though no great extent classed, except the Grand Pre."

Forty-Fifth Consecutive Year.

This week has the honor when Canada as a Dominion, was only twelve years old, of being the first week to establish an exhibition of its own to replace the perambulating exhibitions of the past. It was to be a civic institution, owned and controlled entirely by the city, a splendid, diversified scale, along the lines of the Canadian National Exhibition at Toronto, selected because of their success in the Queen City. In effort, were chosen from time to time by the Board of Control, to make an illustration of the benefits which may accrue to the city from such an institution and enterprise, is furnished by the Canadian National Exhibition. A splendid forty-acre exhibition land, and buildings erected at a cost of $125,000 to the city, is the result of the original foundation for what has become the world's greatest annual exhibition. To-day there is an expense of $90 acres of beautiful park land, valued at $5,000,000, and over four score permanent buildings, worth $10,000,000. The attendance has been considerably greater, all owned by the city of Toronto. To indicate the princely way in which the citizens have supported their exhibition, it need only be mentioned that last year they voted $1,500,000 for the erection of two new buildings, the Pure Food Building, and the Coliseum. The former cost $140,000, and this year a similar amount will be spent in an extension, doubling its size to a length of 440 feet. The remainder was spent on the Coliseum, which is the largest arena and the largest building ever erected on a permanent exhibition ground. It has seats and a half acres under roof.

ALTERATION SALE

Continues throughout the month of January. Great Price Concessions have been made. Stock must be cleared—we have room to make the necessary alterations.

REMNANTS
Half Regular Remnant Price

DRESS GOODS AND SILKS

Tricotines, Blanket Cloths, Coatings, etc., etc. The lot includes Silks, Plain and Fancy Silks, Velvets, Velmars, Serona, Checks, Plaids, Velverettes, Suidines, for quick selling—Alteration Sale ALL HALF PRICE.

VELVETEENS at 95c. yd.

Beautiful Velveteens English quality, full 22 inches wide in shades of Brown, Navy, Green, Gray, Black, Purple, etc., of lustrous silk finish. Reg. $1.25 and $1.50 Alteration Sale 95c. yard.

MENS AND BOYS OVERCOATS 20% DISCOUNT

Big, warm, comfortable Overcoats for men and boys. Your choice of any coat in the store, regardless of former price. Stylish check-back Coverts in belted models, with wide collars and the new wide shawls, in single piece, 3-piece and reversible cloths, pockets and backs. Whitneys, Ballymenas and Crombies, with velvet collars and cuffs—Tans, Sands, Greys, Loveats, Fronts—Tans, Sands, Greys, Loveats, Fawns and Fronts. Blue Serges. A size and style for every man and boy. All clearing at 20% Off Regular Price.

Men's Underwear

Men's All-Wool Ribbed Underwear, in Shirts and Drawers, sizes 34 to 44. Alteration Sale price the lot in Dark Grey. Value at $1.75. Sale Price $1.29.

Men's Work Shirts

Heavy Winter Work Shirts for men in Grey and Khaki shade. Navy Duck weave in cotton military Flannel material, sizes 14½ to 16½. Regular value $1.50. Alteration Sale price

2 BIG SPECIALS IN MEN'S SUITS
Lot No. 1 at $19.50

WORTH REGULAR TO $30.00.

Men's and Young Men's Tweed and Worsted Suits, cut in the latest styles and all of splendid patterns and fine weaves in dark and light shades, dark and blue Mixtures with fancy small checks and hair-line stripes. All sizes in the lot a wonderful event. Reg. $25.00 Alteration Sale price $19.50.

Lot No. 2 at $29.50

WORTH REGULAR TO $42.50 AND INCLUDING $42.50 VALUES

Men's and Young Men's Suits, all our better Suits, wonderful materials and tailoring, fine Tweeds and Worsteds in dark and light pattern effects, Brown, Grey, Blue Mixtures with fancy small checks and hair-line stripes. Reg. $42.50 Alteration Sale price $29.50.

COATS WOMEN'S, MISSES' and CHILDREN'S
33 1-3% OFF

Positively no Reserve, this includes all our High-Class Stock of Coats—an exceptionally large choice. Beautiful materials, Velours, Velmarans, Velvarettes, Suidines, Peach Blooms, Velours, Polo Cloths, Check Back Blankets, etc., in all the wanted shades, including Black. This year's, including New York and Paris models. Coats. They are plain and luxuriously fur trimmed—Wolf, Kit Fox Amure, Opposum, Sable, Beaver, etc., etc.

There is a large price range from $9.75 and slowly up to $150.00; all sizes in the lot at 33⅓ % Off.

The RITCHIE Co. LTD.

ADVERTISE IN THE DAILY INTELLIGENCER.

HINCH-CLIFFE'S
Market Square

BUTTER, EGGS, HENS, CHICKENS, BACON and CHOICE PRIME WESTERN AND LOCAL BEEF ROAST SPECIALS Boneless Breakfast Bacon, Sliced ..... 32c.

Short Rib Roast ..... 8c.
Round Shoulder Roast ..... 8c.
Chuck Roast ..... 8c.
Blade Roast ..... 8c.
Lean Pot Roast ..... 8c.
Flat Rib Roast ..... 8c.
Flat Rib Brisket ..... 8c.

Home-Made Mince meat ..... 15c. lb
Eggs ..... 40c.

CHOPS

ALL ONE PRICE—LAMB, VEAL & PORK
ROUND STEAKS, IRLOIN STEAKS, PORTER-HOUSE STEAKS.
STEWING MEATS POUNDS FOR ONE DOLLAR
POTATOES, By the Bag $1.50
PHONE 309 DELIVERIES DAILY.